Tompkins County

Town of Danby Election Districts

North

0.5 0.25 0 0.5 1 Miles

0.5 0.25 0 0.5 1 Kilometers

1:24,000

NY State Plane, Central GRS 80 Datum

Data Sources:
Tompkins County Digital Planimetric Series
U.S. Census Bureau
Tompkins County 2012 Reapportionment Plan - Local Law 3

Tompkins County
Information Technology Services
GIS Division

Legend

- Polling Places
- Election District Boundaries
- DAN - 2 — Election District Name
- County Legislative District Boundaries
- 5 — County Legislative District Name
- Municipal Boundaries
- Water

Tompkins County is in
District 23 for US House of Representatives
District 125 for NY State Assembly
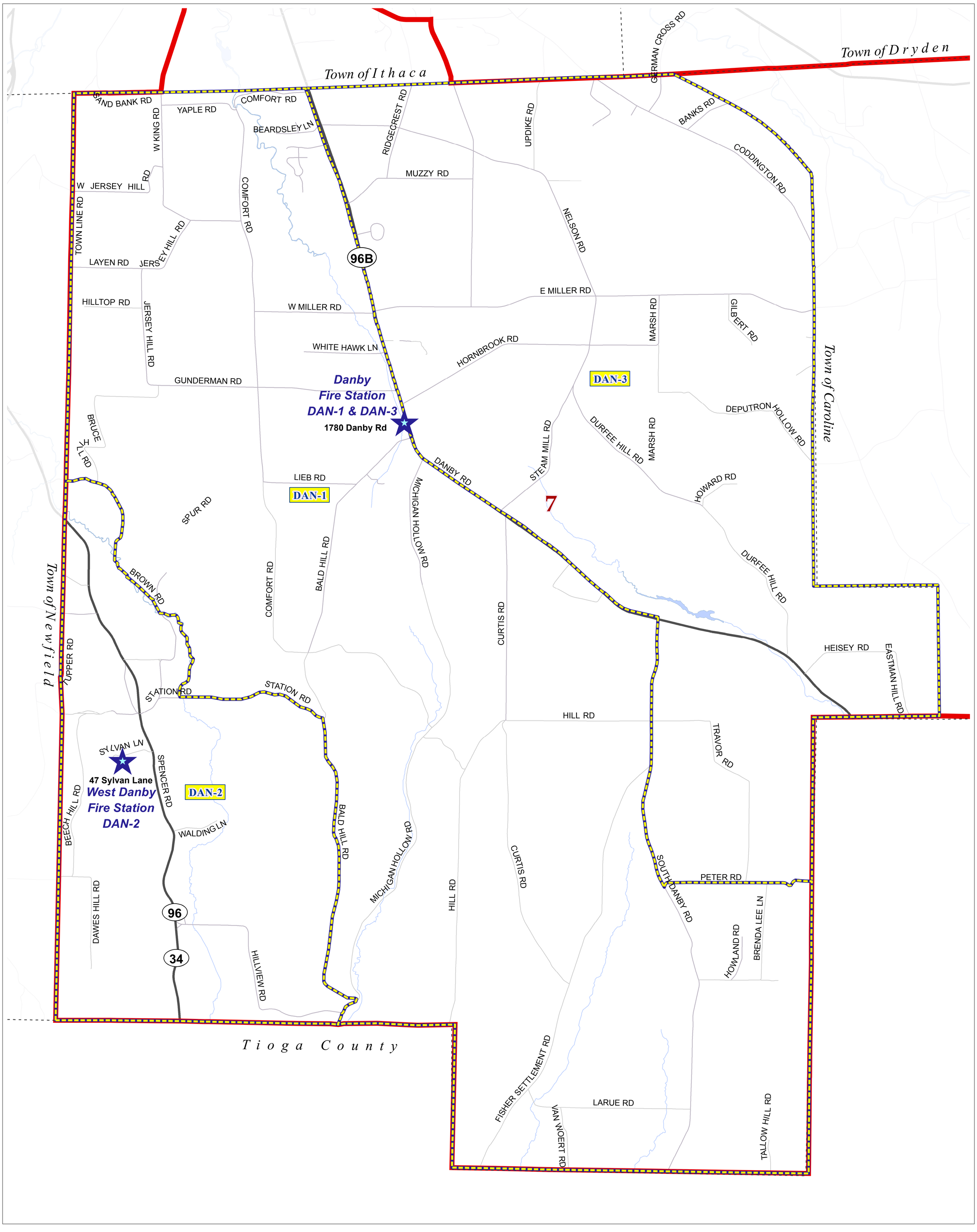
Danby2013.mxd
08/01/2013