FED ROAD REG. NO.	STATE	CONTRACT NO.	SHEET NO.	TOTAL SHEETS
1	N.Y.		XX	

CODDINGTON ROAD
XXX
TOWN OF ITHACA
TOMPKINS COUNTY
P.I.N. 3753.24

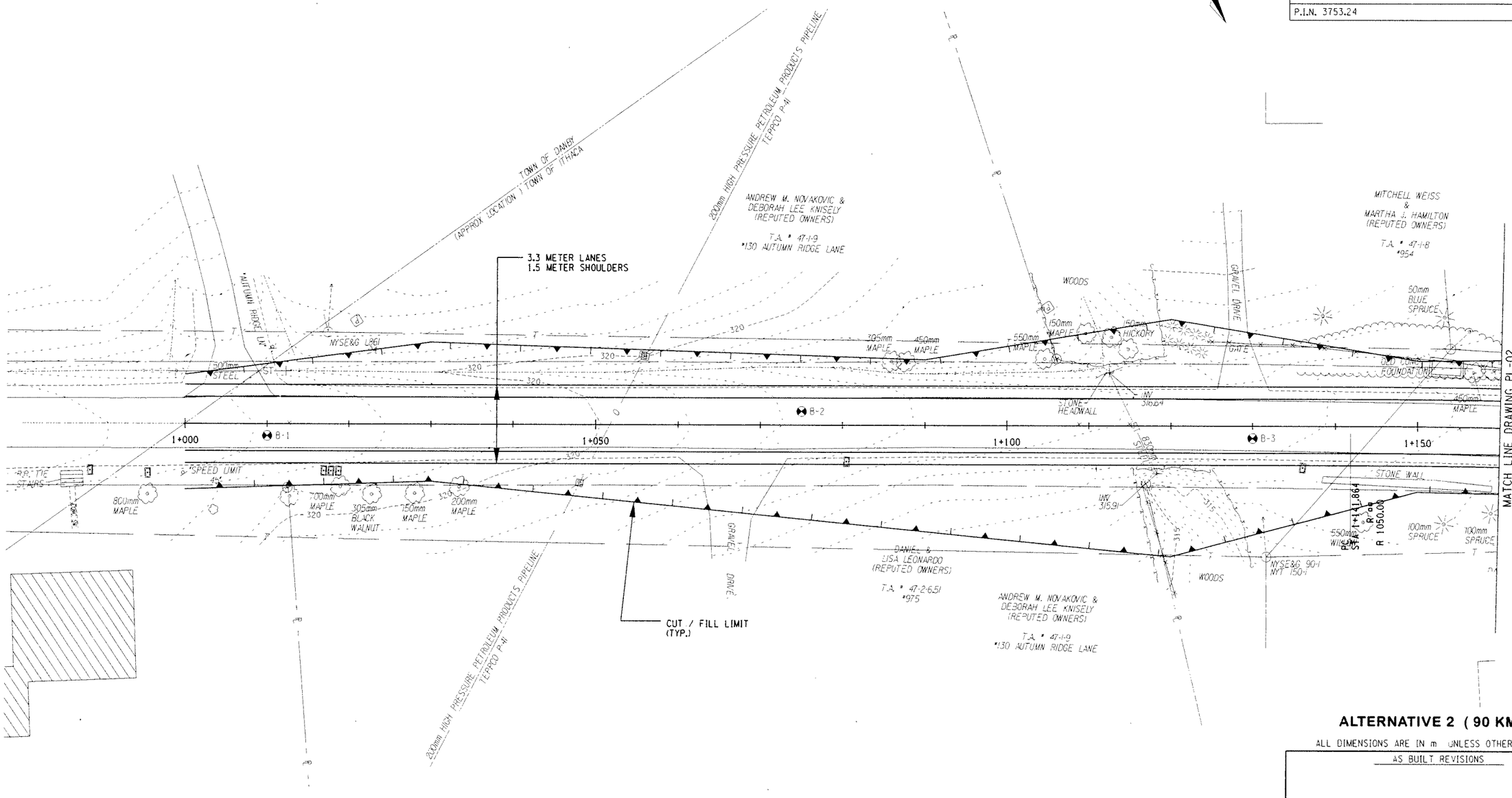

ALTERNATIVE 2 (90 KM/H)

ALL DIMENSIONS ARE IN m UNLESS OTHERWISE NOTED

0 5 10 15 20 25 M
SCALE

AS BUILT REVISIONS

SIGNATURE DATE

HIGHWAY PLAN

DEWBERRY-GOODKIND, INC.
CONSULTING ENGINEERS AND PLANNERS
ROCHESTER, NEW YORK

DOCUMENT NAME	REGION	DATE	DRAWING NO.
375324-PL01b.dgn	3	7/2006	PL-01B

DESIGN SUPERVISOR RWC JOB MANAGER DBA DESIGNED BY DBA/SW/CS DRAFTED BY SW/CS/RS CHECKED BY CDX
QUANTITIES BY RWC/DBA/SW/CS ESTIMATED BY DBA/SW/CS
FILE NAME = Q:\940240\CAD\Civil\Concept Design\Alt 2 - 90 kmh - report\375324-PL01b.dgn
DATE/TIME = 6/29/2006 12:41:02 PM

FED ROAD REG. NO.	STATE	CONTRACT NO.	SHEET NO.	TOTAL SHEETS
1	N.Y.		XX	

CODDINGTON ROAD
XXX
TOWN OF ITHACA
TOMPKINS COUNTY
P.I.N. 3753.24

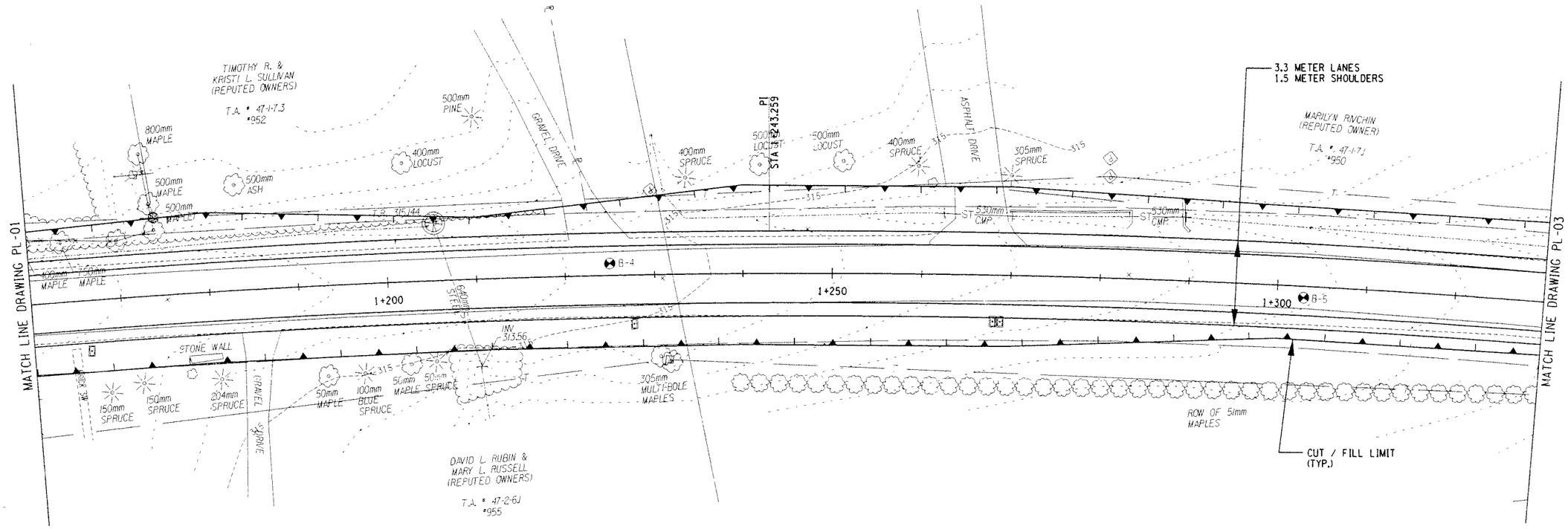

ALTERNATIVE 2 (90 KM/H)

ALL DIMENSIONS ARE IN m UNLESS OTHERWISE NOTED

AS BUILT REVISIONS

SIGNATURE DATE

HIGHWAY PLAN

0 5 10 15 20 25 M
SCALE

DEWBERRY-GOODKIND, INC.
CONSULTING ENGINEERS AND PLANNERS
ROCHESTER, NEW YORK

DOCUMENT NAME	REGION	DATE	DRAWING NO.
375324-PL02b.dgn	3	7/2006	PL-02B

DESIGN SUPERVISOR RWC JOB MANAGER DBA DESIGNED BY DBA/SW/CS DRAFTED BY SW/CS/RS CHECKED BY CDX
ESTIMATED BY RWC/DBA/SW/CS CHECKED BY RWC/DBA/SW/CS

FILE NAME = Q:\940240\CAD\Civil\Concept Design\Alt 2 - 90 kmh - repor1\375324-PL02b.dgn
DATE/TIME = 6/29/2006 12:41:14 PM

FED ROAD REG. NO.	STATE	CONTRACT NO.	SHEET NO.	TOTAL SHEETS
1	N.Y.		XX	

CODDINGTON ROAD
XXX
TOWN OF ITHACA
TOMPKINS COUNTY
P.I.N. 3753.24

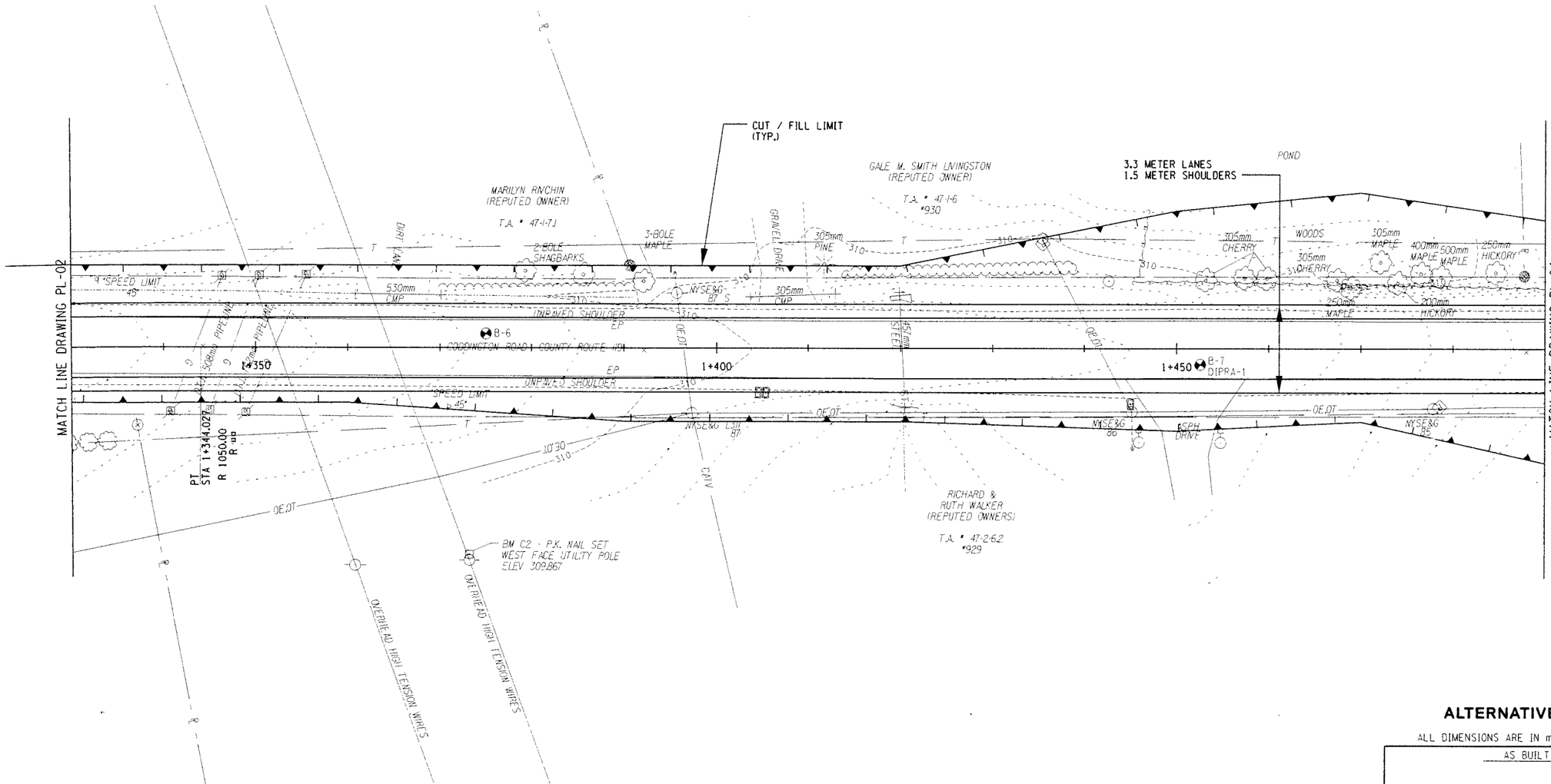

0 5 10 15 20 25 M
SCALE

ALTERNATIVE 2 (90 KM/H)

ALL DIMENSIONS ARE IN m UNLESS OTHERWISE NOTED

AS BUILT REVISIONS

SIGNATURE DATE

HIGHWAY PLAN

DEWBERRY-GOODKIND, INC.
CONSULTING ENGINEERS AND PLANNERS
ROCHESTER, NEW YORK

DOCUMENT NAME	REGION	DATE	DRAWING NO.
375324-PL03b.dgn	3	7/2006	PL-03B

DESIGN SUPERVISOR RWC JOB MANAGER DBA DESIGNED BY DBA/SW/CS DRAFTED BY SW/CS/RS CHECKED BY CDX
ESTIMATED BY DBA/SW/CS CHECKED BY RWC/DBA/SW/CS

FILE NAME = Q:\40240\CAD\Civil\Concept Design\Alt 2 - 90 kmh - report\375324-PL03b.dgn
DATE/TIME = 6/29/2006 12:41:08 PM

FED ROAD REG. NO.	STATE	CONTRACT NO.	SHEET NO.	TOTAL SHEETS
1	N.Y.		XX	

CODDINGTON ROAD
XXX
TOWN OF ITHACA
TOMPKINS COUNTY
P.I.N. 3753.24

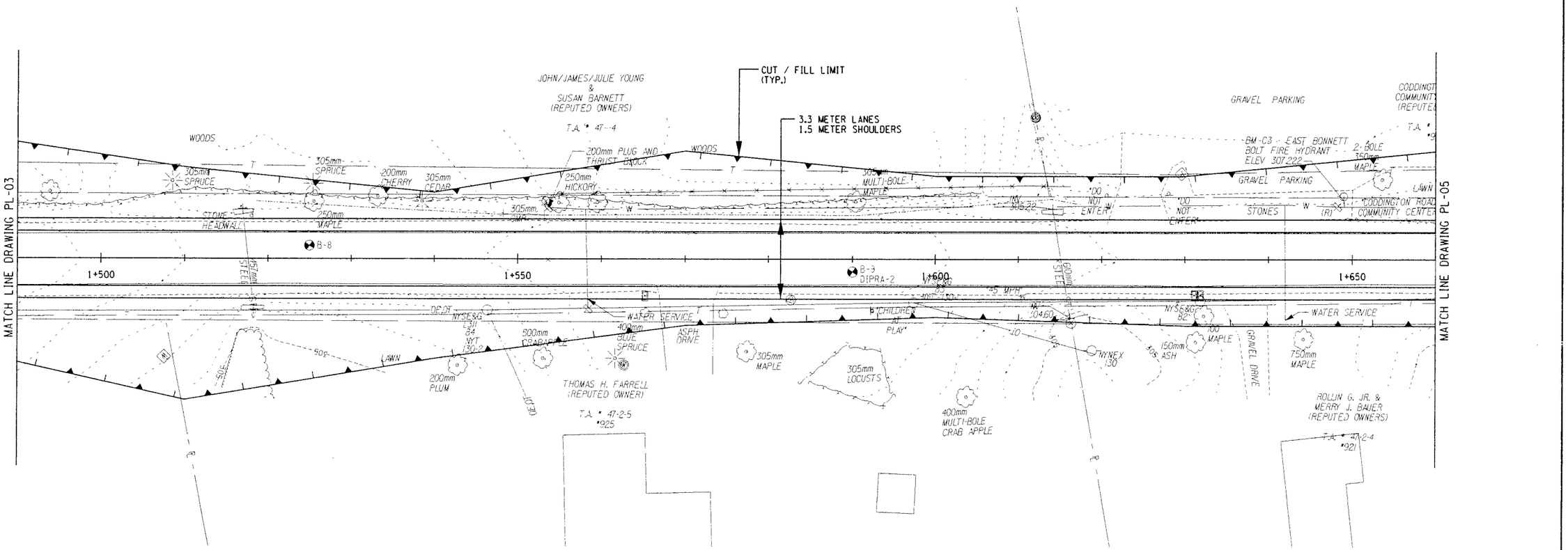

ALTERNATIVE 2 (90 KM/H)

ALL DIMENSIONS ARE IN m UNLESS OTHERWISE NOTED

AS BUILT REVISIONS

SIGNATURE DATE

HIGHWAY PLAN

0 5 10 15 20 25 M
SCALE

DEWBERRY-GOODKIND, INC.
CONSULTING ENGINEERS AND PLANNERS
ROCHESTER, NEW YORK

DOCUMENT NAME	REGION	DATE	DRAWING NO.
375324-PL04b.dgn	3	7/2006	PL-04B

FILE NAME = Q:\04024\CAD\Civil\Concept Design\Alt 2 - 90 kmh - report\375324-PL04b.dgn
DATE/TIME = 6/29/2006 12:41:20 PM

DESIGN SUPERVISOR RWC JOB MANAGER DBA DESIGNED BY DBA/SW/CS CHECKED BY RWC/DBA/SW/CS ESTIMATED BY DBA/SW/CS DRAFTED BY SW/CS/RS CHECKED BY CDX

FED ROAD REG. NO.	STATE	CONTRACT NO.	SHEET NO.	TOTAL SHEETS
1	N.Y.		XX	

CODDINGTON ROAD
XXX
TOWN OF ITHACA
TOMPKINS COUNTY
P.I.N. 3753.24

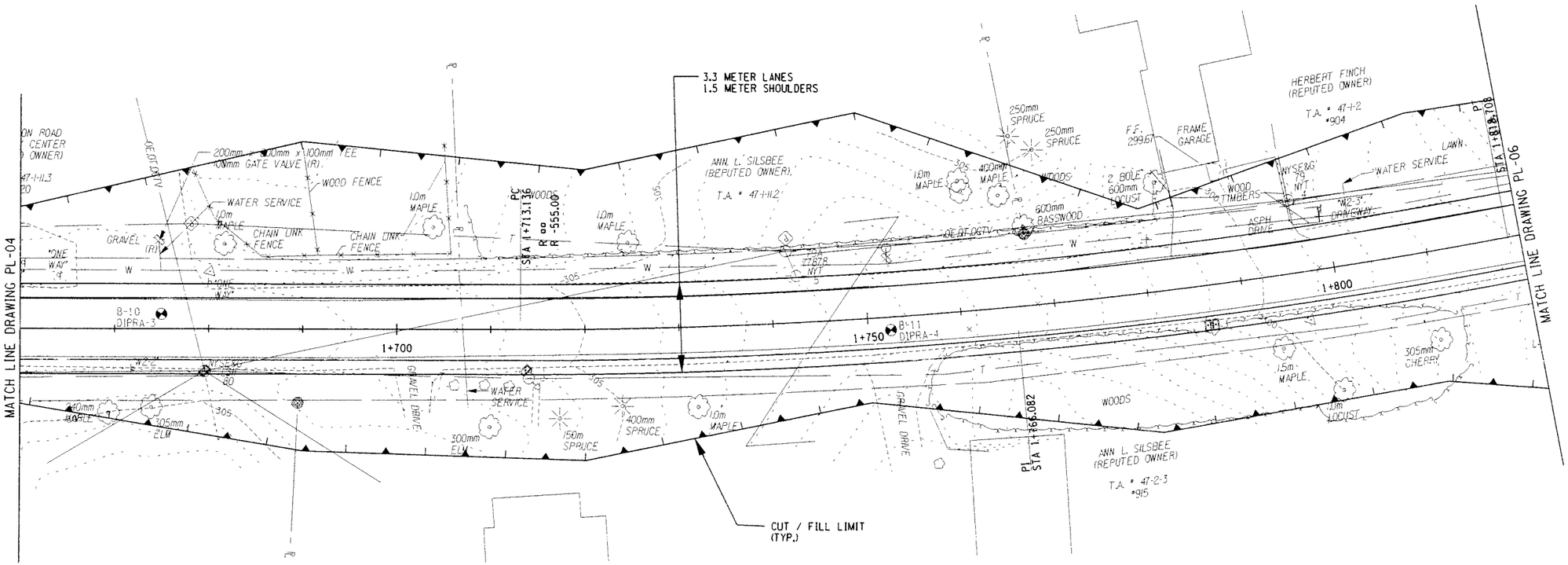

ALTERNATIVE 2 (90 KM/H)

ALL DIMENSIONS ARE IN m UNLESS OTHERWISE NOTED

AS BUILT REVISIONS

SIGNATURE DATE

HIGHWAY PLAN

0 5 10 15 20 25 M
SCALE

DEWBERRY-GOODKIND, INC.
CONSULTING ENGINEERS AND PLANNERS
ROCHESTER, NEW YORK

DOCUMENT NAME	REGION	DATE	DRAWING NO.
375324-PL05b.dgn	3	7/2006	PL-05B

DESIGN SUPERVISOR RWC JOB MANAGER DBA DESIGNED BY DBA/SW/CS DRAFTED BY SW/CS/RS CHECKED BY CDX
ESTIMATED BY RWC/DBA/SW/CS

FILE NAME = U:\940240\CAD\Civil\Concept Design\Alt 2 - 90 kmh - report\375324-PL05b.dgn
DATE/TIME = 6/29/2006 12:46:04 PM

FED ROAD REG. NO.	STATE	CONTRACT NO.	SHEET NO.	TOTAL SHEETS
1	N.Y.		XX	

CODDINGTON ROAD
XXX
TOWN OF ITHACA
TOMPKINS COUNTY
P.I.N. 3753.24

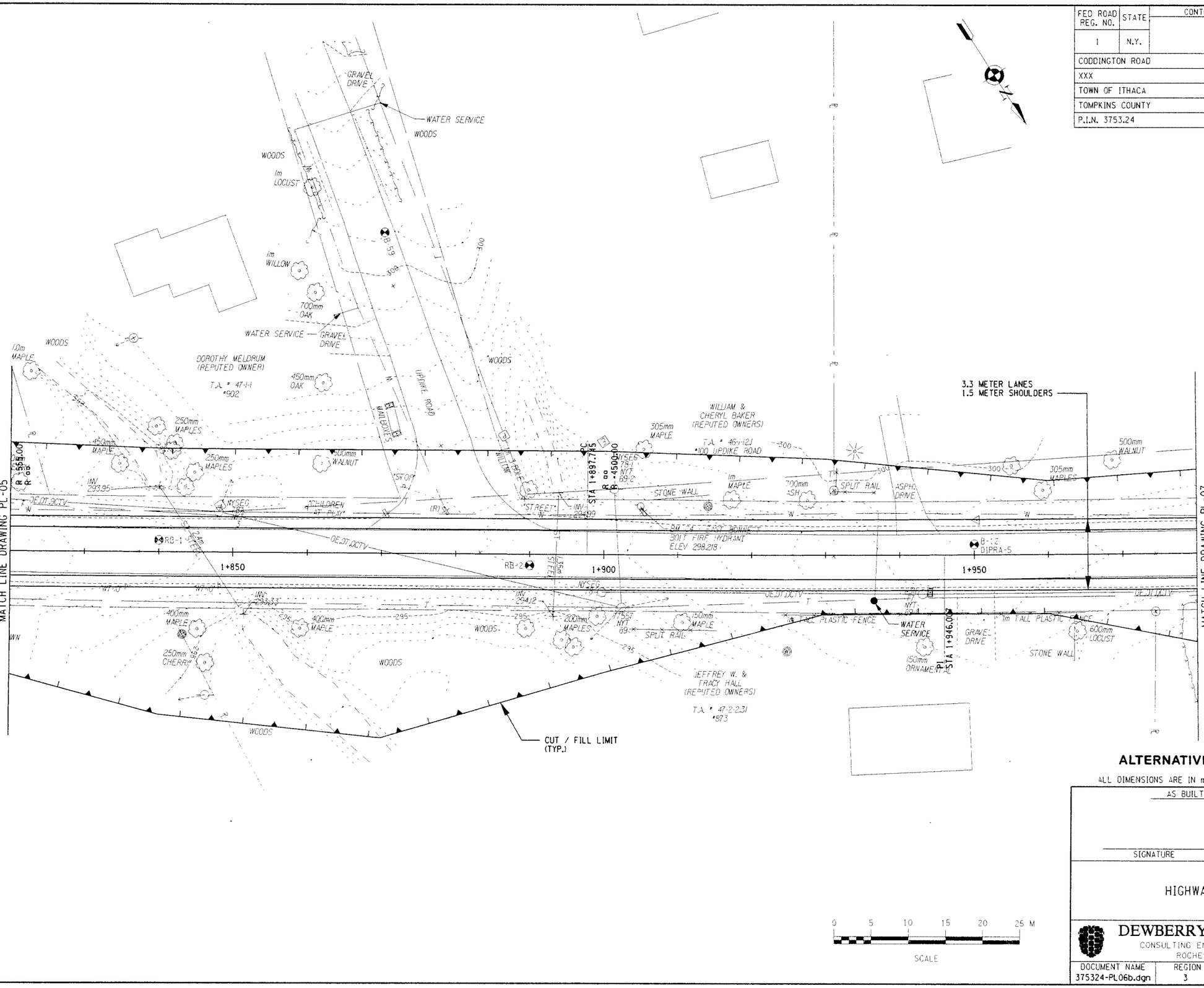

ALTERNATIVE 2 (90 KM/H)

ALL DIMENSIONS ARE IN m UNLESS OTHERWISE NOTED

0 5 10 15 20 25 M
SCALE

AS BUILT REVISIONS

SIGNATURE DATE

HIGHWAY PLAN

DEWBERRY-GOODKIND, INC.
CONSULTING ENGINEERS AND PLANNERS
ROCHESTER, NEW YORK

DOCUMENT NAME	REGION	DATE	DRAWING NO.
375324-PL06b.dgn	3	7/2006	PL-06B

DESIGN SUPERVISOR RWC JOB MANAGER DBA DESIGNED BY DBA/SW/CS DRAFTED BY SW/CS/RS CHECKED BY CDX
CHECKED BY RWC/DBA/SW/CS ESTIMATED BY DBA/SW/CS DRAFTED BY SW/CS/RS CHECKED BY CDX

FILE NAME = Q:\940\240\CAD\Civil\Concept Design\Alt 2 - 90 kmh - report\375324-PL06b.dgn
DATE/TIME = 6/29/2006 12:46:10 PM

FED ROAD REG. NO.	STATE	CONTRACT NO.	SHEET NO.	TOTAL SHEETS
1	N.Y.		XX	

CODDINGTON ROAD
XXX
TOWN OF ITHACA
TOMPKINS COUNTY
P.I.N. 3753.24

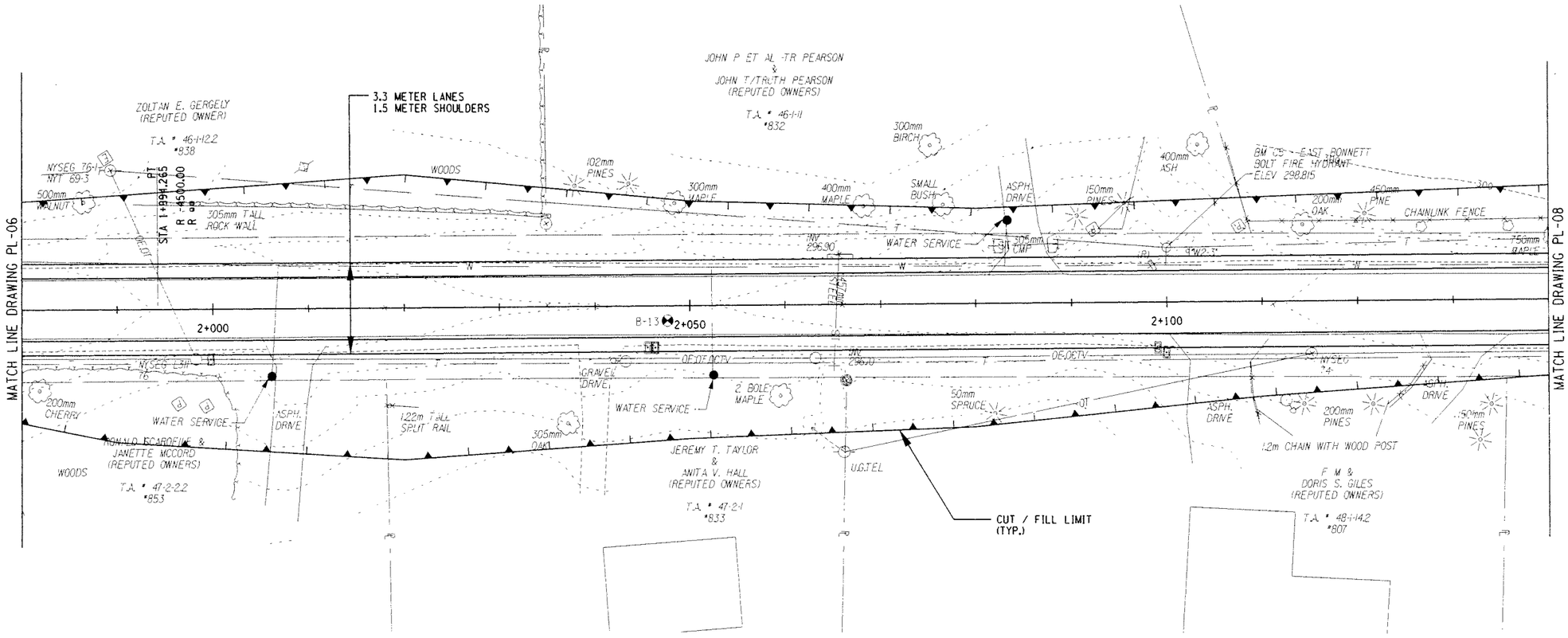

ALTERNATIVE 2 (90 KM/H)

ALL DIMENSIONS ARE IN m UNLESS OTHERWISE NOTED

AS BUILT REVISIONS

SIGNATURE DATE

HIGHWAY PLAN

0 5 10 15 20 25 M
SCALE

DEWBERRY-GOODKIND, INC.
CONSULTING ENGINEERS AND PLANNERS
ROCHESTER, NEW YORK

DOCUMENT NAME	REGION	DATE	DRAWING NO.
375324-PL07b.dgn	3	7/2006	PL-07B

DESIGN SUPERVISOR RWC JOB MANAGER DBA DESIGNED BY DBA/SW/CS DRAFTED BY SW/CS/RS CHECKED BY RWC/DBA/SW/CS ESTIMATED BY DBA/SW/CS CHECKED BY CDX

FILE NAME = Q:\94024\CAD\Civil\Concept Design\AH 2 - 90 kmh - report\375324-PL07b.dgn
DATE/TIME = 6/29/2006 12:46:16 PM

FED ROAD REG. NO.	STATE	CONTRACT NO.	SHEET NO.	TOTAL SHEETS
1	N.Y.		XX	

CODDINGTON ROAD
XXX
TOWN OF ITHACA
TOMPKINS COUNTY
P.I.N. 3753.24

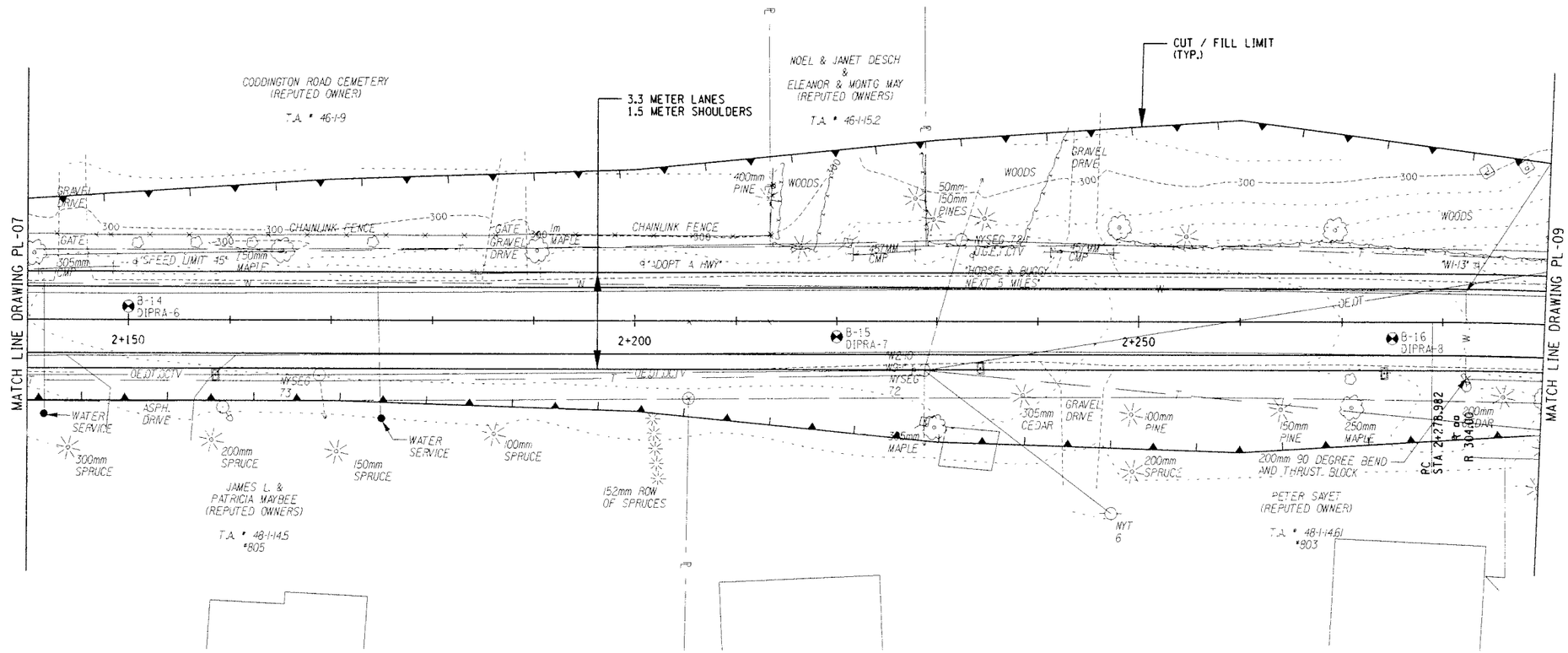

ALTERNATIVE 2 (90 KM/H)

ALL DIMENSIONS ARE IN m UNLESS OTHERWISE NOTED

AS BUILT REVISIONS

SIGNATURE DATE

HIGHWAY PLAN

0 5 10 15 20 25 M
SCALE

DEWBERRY-GOODKIND, INC.
CONSULTING ENGINEERS AND PLANNERS
ROCHESTER, NEW YORK

DOCUMENT NAME	REGION	DATE	DRAWING NO.
375324-PL08b.dgn	3	7/2006	PL-08B

DESIGN SUPERVISOR RWC JOB MANAGER DBA DESIGNED BY DBA/SW/CS DRAFTED BY SW/CS/RS CHECKED BY RWC/DBA/SW/CS ESTIMATED BY DBA/SW/CS CHECKED BY CDX

FILE NAME = Q:\9402\4\CAD\Civil\Concept Design\Alt 2 - 90 kmh - report\375324-PL08b.dgn
DATE/TIME = 6/29/2006 12:46:21 PM

FED ROAD REG. NO.	STATE	CONTRACT NO.	SHEET NO.	TOTAL SHEETS
1	N.Y.		XX	

CODDINGTON ROAD
XXX
TOWN OF ITHACA
TOMPKINS COUNTY
P.I.N. 3753.24

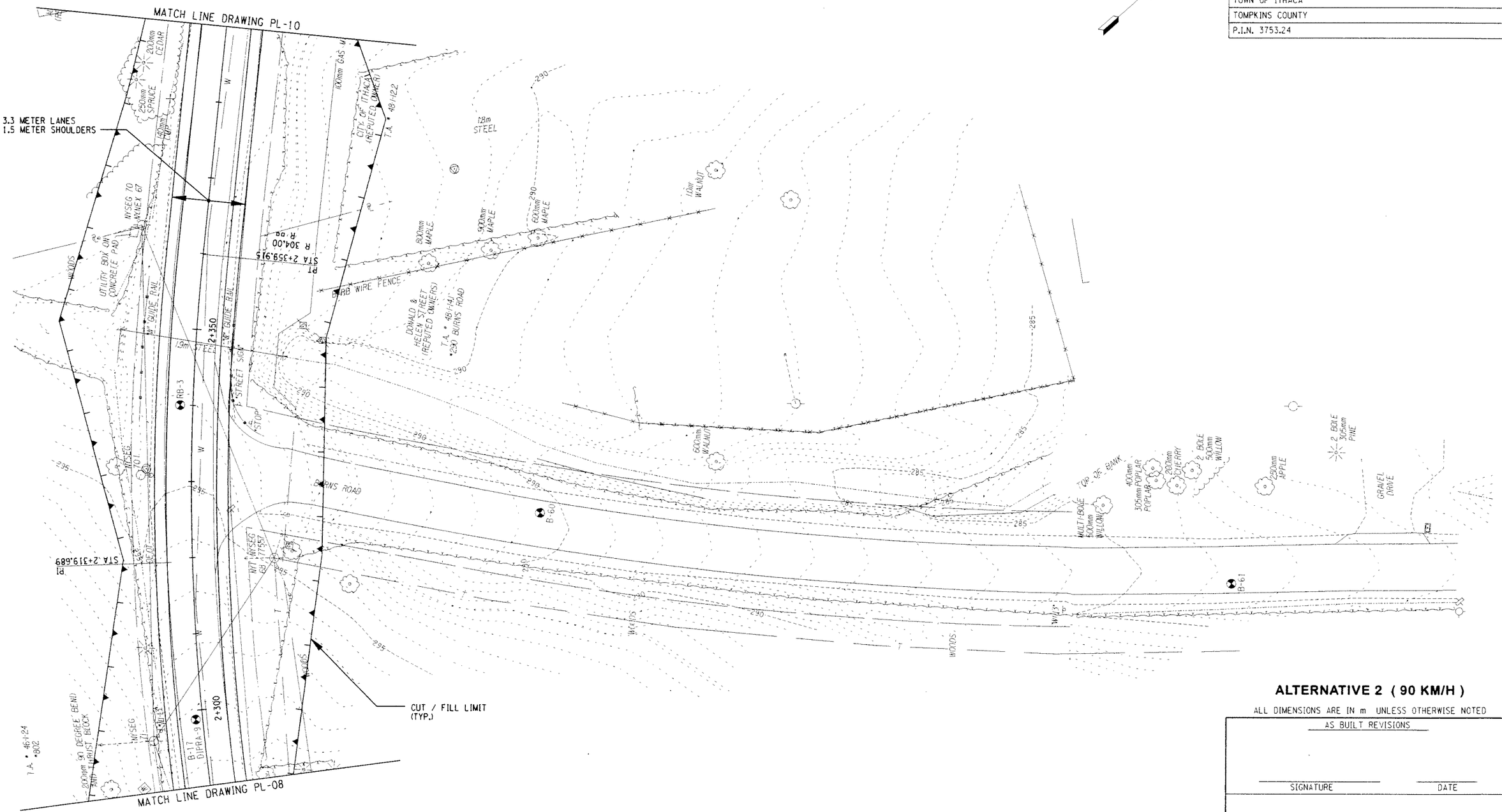

ALTERNATIVE 2 (90 KM/H)

ALL DIMENSIONS ARE IN m UNLESS OTHERWISE NOTED

0 5 10 15 20 25 M
SCALE

AS BUILT REVISIONS

SIGNATURE DATE

HIGHWAY PLAN

DEWBERRY-GOODKIND, INC.
CONSULTING ENGINEERS AND PLANNERS
ROCHESTER, NEW YORK

DOCUMENT NAME	REGION	DATE	DRAWING NO.
375324-PL09b.dgn	3	7/2006	PL-09B

DESIGN SUPERVISOR RWC JOB MANAGER DBA DESIGNED BY DBA/SW/CS DRAFTED BY SW/CS/RS CHECKED BY RWC/DBA/SW/CS ESTIMATED BY DBA/SW/CS CHECKED BY CDX

FILE NAME = 0:\940249\CAD\Civil\Concept Design\A11 2 - 90 kmh - report\9375324-PL09b.dgn
DATE/TIME = 6/29/2006 12:46:28 PM

FED ROAD REG. NO.	STATE	CONTRACT NO.	SHEET NO.	TOTAL SHEETS
1	N.Y.		XX	

CODDINGTON ROAD
XXX
TOWN OF ITHACA
TOMPKINS COUNTY
P.I.N. 3753.24

ALTERNATIVE 2 (90 KM/H)

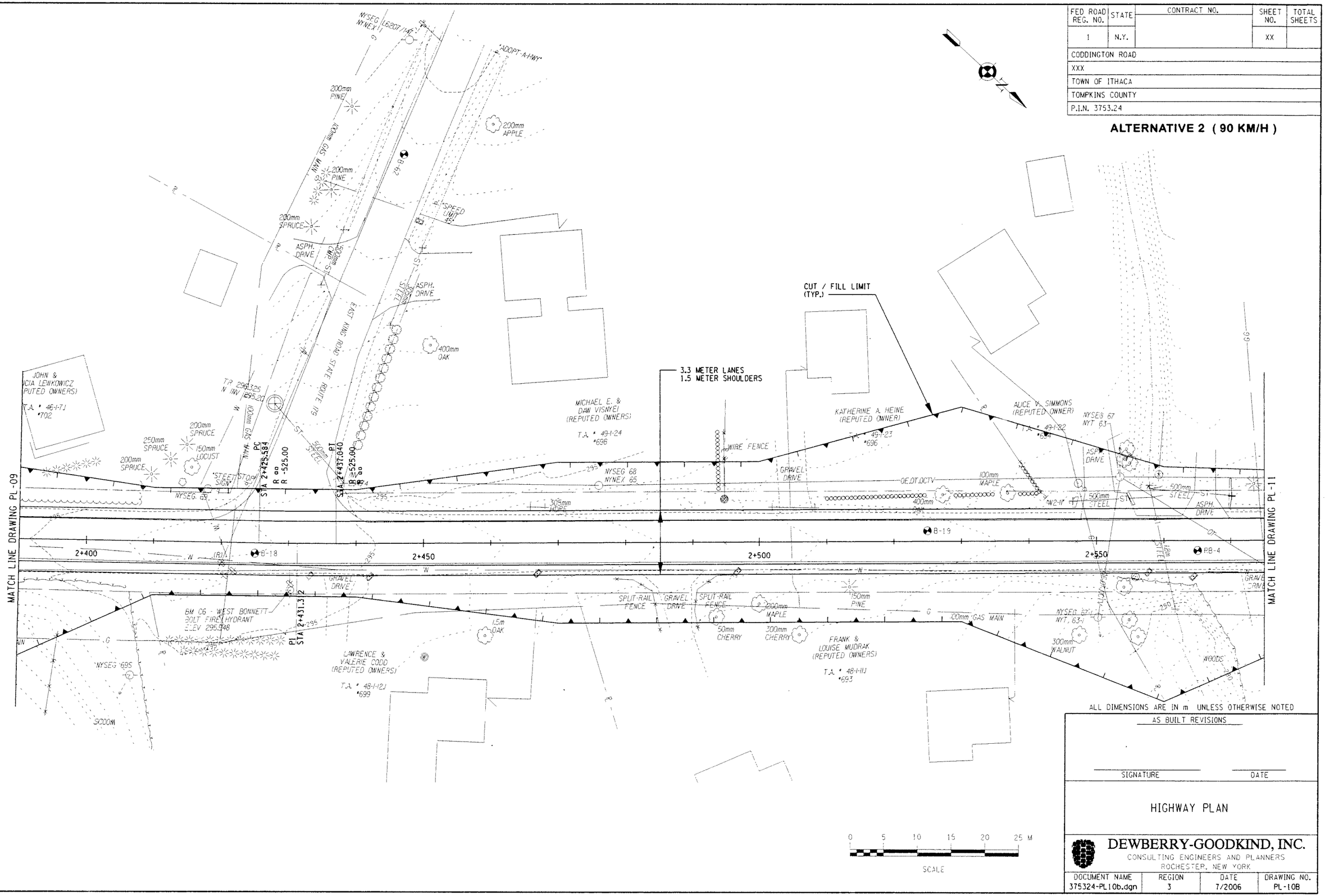

ALL DIMENSIONS ARE IN m UNLESS OTHERWISE NOTED

AS BUILT REVISIONS

SIGNATURE DATE

HIGHWAY PLAN

DEWBERRY-GOODKIND, INC.
CONSULTING ENGINEERS AND PLANNERS
ROCHESTER, NEW YORK

DOCUMENT NAME	REGION	DATE	DRAWING NO.
375324-PL10b.dgn	3	7/2006	PL-10B

DESIGN SUPERVISOR RWC JOB MANAGER DBA DESIGNED BY DBA/SW/CS DRAFTED BY SW/CS/RS CHECKED BY CDX
RWC/DBA/SW/CS ESTIMATED BY

FILE NAME = Q:\9402\40\CAD\Civil\Concept Design\Alt 2 - 90 kmh - report\375324-PL10b.dgn
DATE/TIME = 6/29/2006 12:46:34 PM

FED ROAD REG. NO.	STATE	CONTRACT NO.	SHEET NO.	TOTAL SHEETS
1	N.Y.		XX	

CODDINGTON ROAD
XXX
TOWN OF ITHACA
TOMPKINS COUNTY
P.I.N. 3753.24

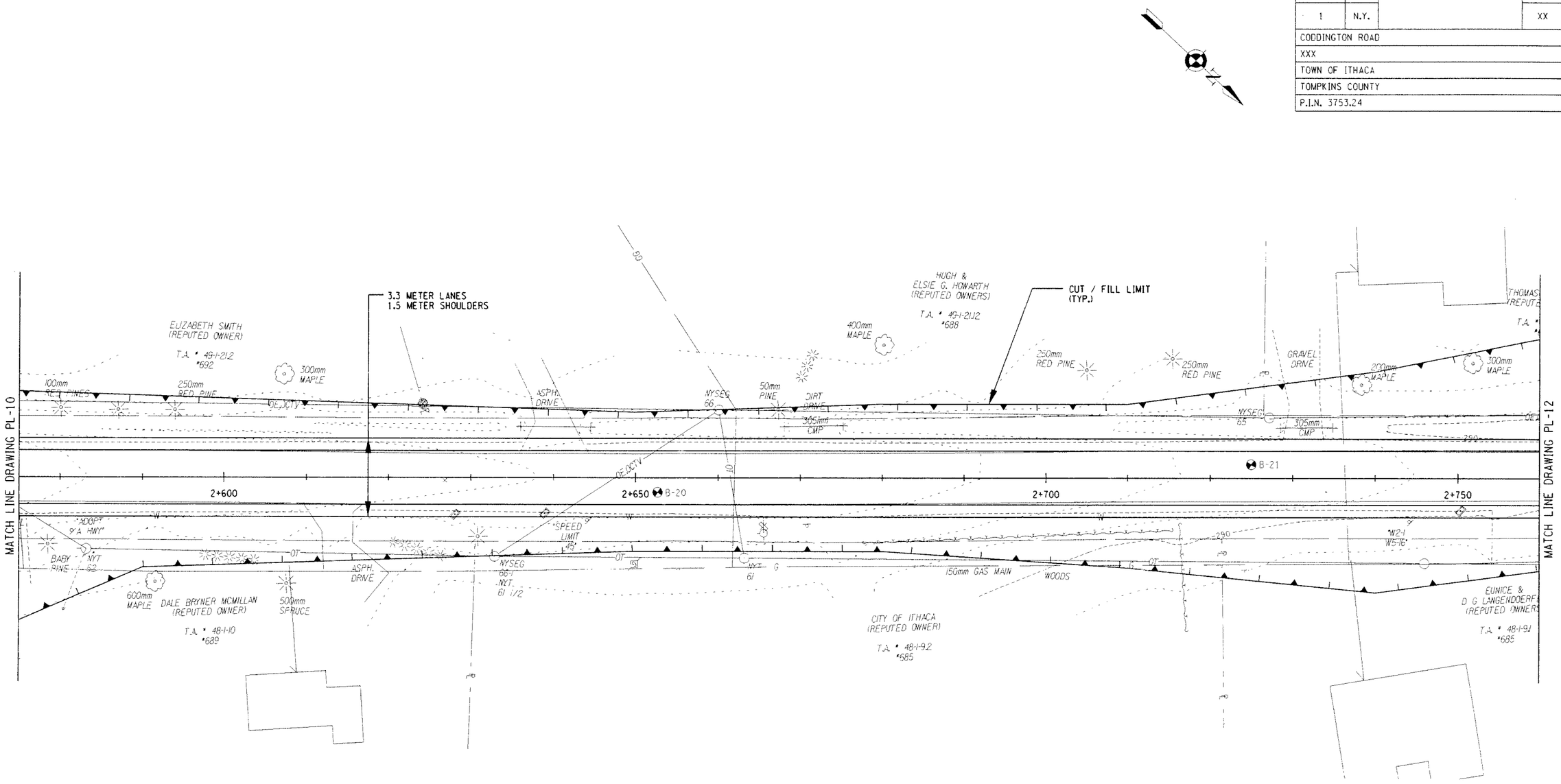

ALTERNATIVE 2 (90 KM/H)

ALL DIMENSIONS ARE IN m UNLESS OTHERWISE NOTED

AS BUILT REVISIONS

SIGNATURE DATE

HIGHWAY PLAN

0 5 10 15 20 25 M
SCALE

DEWBERRY-GOODKIND, INC.
CONSULTING ENGINEERS AND PLANNERS
ROCHESTER, NEW YORK

DOCUMENT NAME	REGION	DATE	DRAWING NO.
375324-PL11b.dgn	3	7/2006	PL-11B

FILE NAME = Q:\04024\CAD\Civil\Concept Design\Alt 2 - 90 kmh - report\375324-PL11b.dgn
DATE/TIME = 6/29/2006 12:46:39 PM

DESIGN SUPERVISOR RWC JOB MANAGER DBA DESIGNED BY DBA/SW/CS CHECKED BY RWC/DBA/SW/CS ESTIMATED BY DBA/SW/CS DRAFTED BY SW/CS/RS CHECKED BY CDX

FED ROAD REG. NO.	STATE	CONTRACT NO.	SHEET NO.	TOTAL SHEETS
1	N.Y.		XX	

CODDINGTON ROAD

XXX

TOWN OF ITHACA

TOMPKINS COUNTY

P.I.N. 3753.24

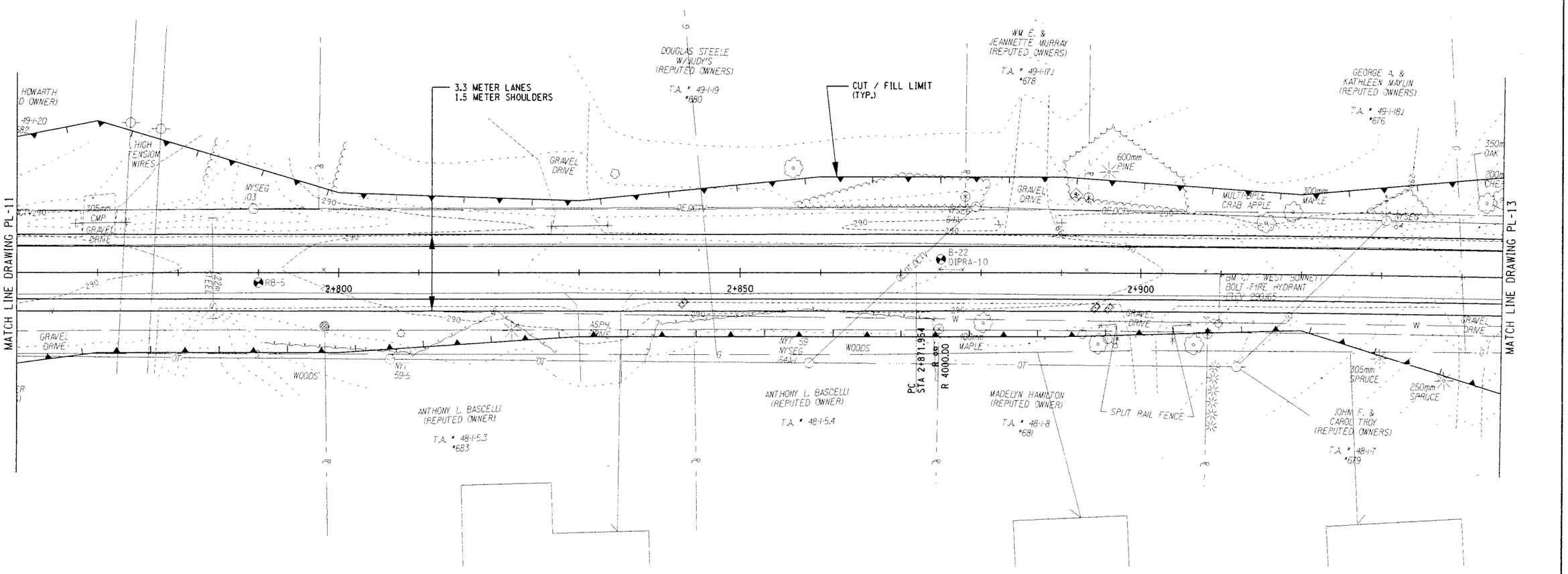

ALTERNATIVE 2 (90 KM/H)

ALL DIMENSIONS ARE IN m UNLESS OTHERWISE NOTED

AS BUILT REVISIONS

SIGNATURE DATE

HIGHWAY PLAN

DEWBERRY-GOODKIND, INC.
CONSULTING ENGINEERS AND PLANNERS
ROCHESTER, NEW YORK

DOCUMENT NAME	REGION	DATE	DRAWING NO.
375324-PL12b.dgn	3	7/2006	PL-12B

DESIGN SUPERVISOR RWC JOB MANAGER DBA DESIGNED BY DBA/SW/CS DRAFTED BY SW/CS/RS CHECKED BY RWC/DBA/SW/CS ESTIMATED BY DBA/SW/CS CHECKED BY CDX

FILE NAME = 0:\40248\CADD\Civil\Concept Design\Alt 2 - 90 kmh - report\375324-PL12b.dgn
DATE/TIME = 6/29/2006 12:46:45 PM

FED ROAD REG. NO.	STATE	CONTRACT NO.	SHEET NO.	TOTAL SHEETS
1	N.Y.		XX	

CODDINGTON ROAD
XXX
TOWN OF ITHACA
TOMPKINS COUNTY
P.I.N. 3753.24

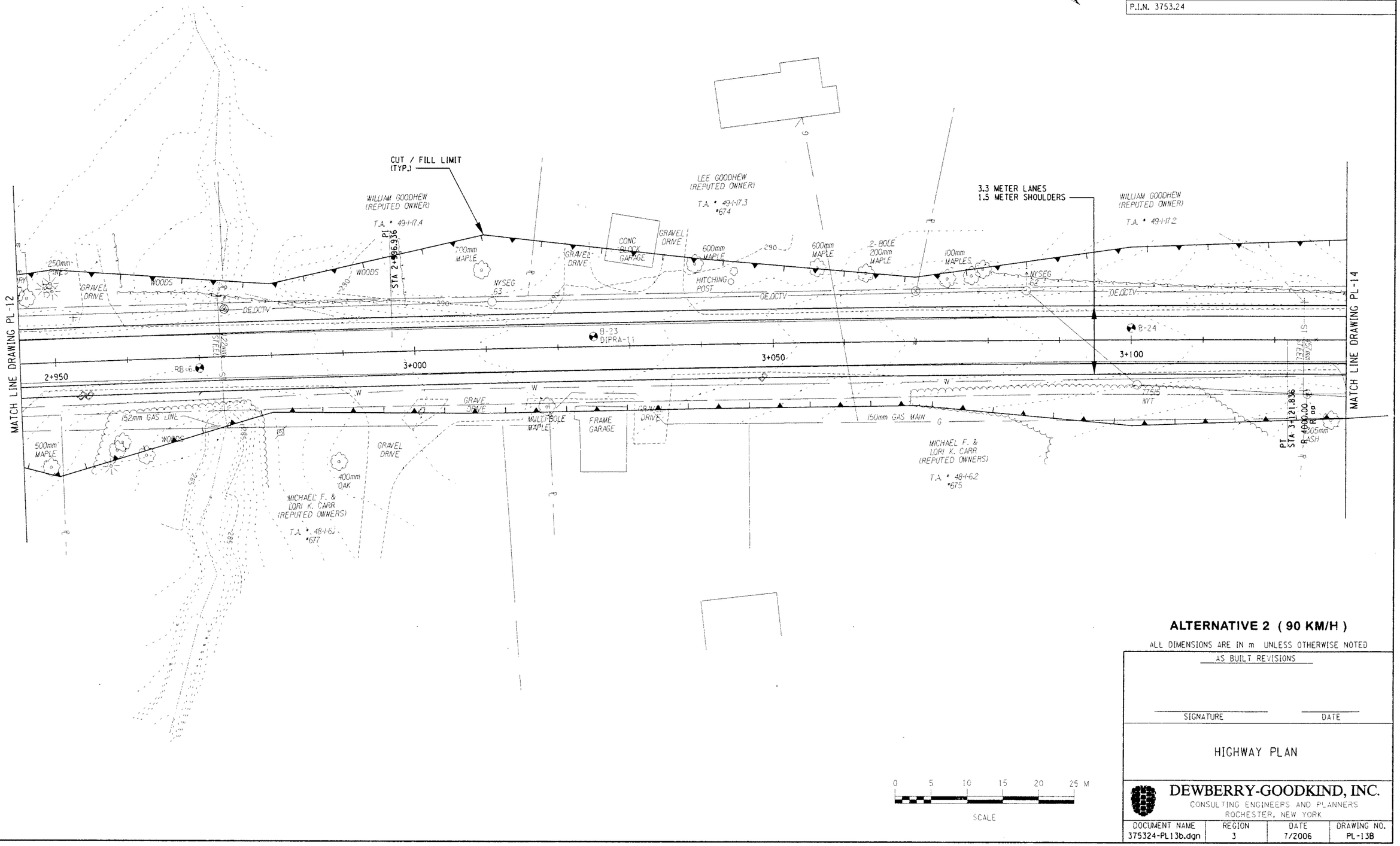

ALTERNATIVE 2 (90 KM/H)

ALL DIMENSIONS ARE IN m UNLESS OTHERWISE NOTED

AS BUILT REVISIONS

SIGNATURE DATE

HIGHWAY PLAN

DEWBERRY-GOODKIND, INC.
CONSULTING ENGINEERS AND PLANNERS
ROCHESTER, NEW YORK

DOCUMENT NAME	REGION	DATE	DRAWING NO.
375324-PL13b.dgn	3	7/2006	PL-13B

DESIGN SUPERVISOR RWC JOB MANAGER DBA DESIGNED BY DBA/SW/CS DRAFTED BY SW/CS/RS CHECKED BY CDX
CHECKED BY RWC/DBA/SW/CS ESTIMATED BY DBA/SW/CS DRAFTED BY SW/CS/RS CHECKED BY CDX

FILE NAME = Qp94024@CAD@Civil@Concept Design@Alt 2 - 90 Kmh - report@375324-PL13b.dgn
DATE/TIME = 6/29/2006 12:46:51 PM

FED ROAD REG. NO.	STATE	CONTRACT NO.	SHEET NO.	TOTAL SHEETS
1	N.Y.		XX	

CODDINGTON ROAD

XXX

TOWN OF ITHACA

TOMPKINS COUNTY

P.I.N. 3753.24

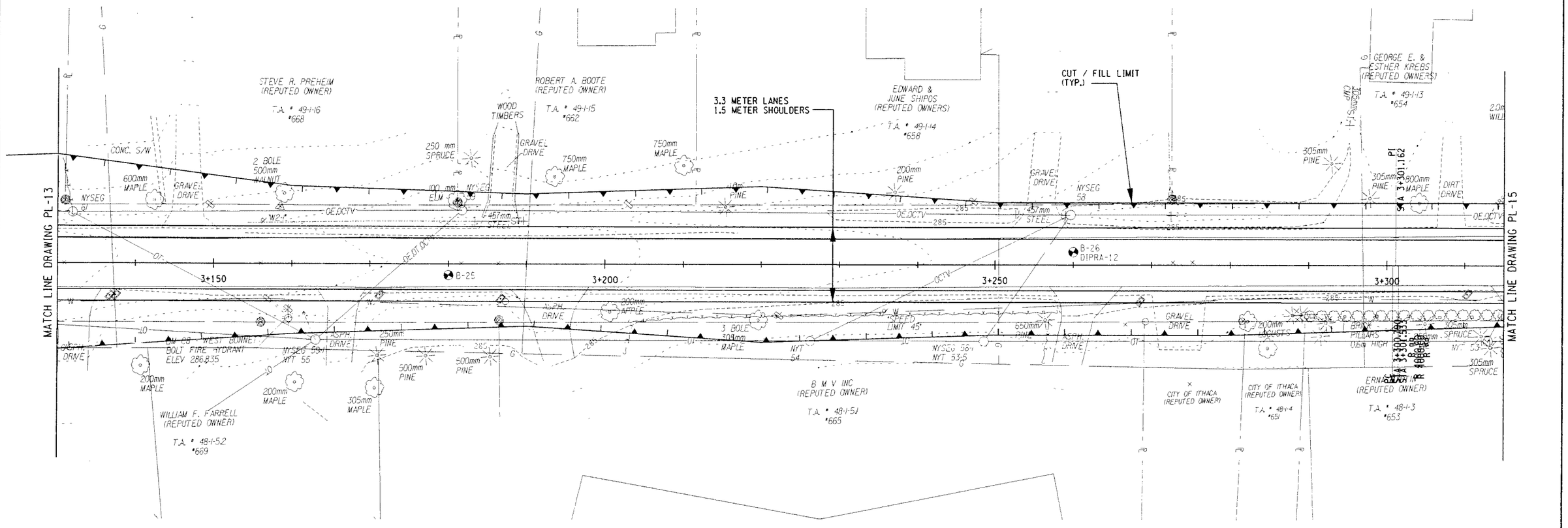

ALTERNATIVE 2 (90 KM/H)

ALL DIMENSIONS ARE IN m UNLESS OTHERWISE NOTED

AS BUILT REVISIONS

SIGNATURE DATE

HIGHWAY PLAN

0 5 10 15 20 25 M

SCALE

DEWBERRY-GOODKIND, INC.
CONSULTING ENGINEERS AND PLANNERS
ROCHESTER, NEW YORK

DOCUMENT NAME	REGION	DATE	DRAWING NO.
375324-PL14b.dgn	3	7/2006	PL-14B

DESIGN SUPERVISOR RWC JOB MANAGER DBA DESIGNED BY DBA/SW/CS DRAFTED BY SW/CS/RS CHECKED BY RWC/DBA/SW/CS ESTIMATED BY DBA/SW/CS QUANTITIES BY CDX

FILE NAME = Q:\94024\CAD\Civil\Concept Design\Alt 2 - 90 kmh - report\375324-PL14b.dgn
DATE/TIME = 6/29/2006 12:46:56 PM

FED ROAD REG. NO.	STATE	CONTRACT NO.	SHEET NO.	TOTAL SHEETS
1	N.Y.		XX	

CODDINGTON ROAD
XXX
TOWN OF ITHACA
TOMPKINS COUNTY
P.I.N. 3753.24

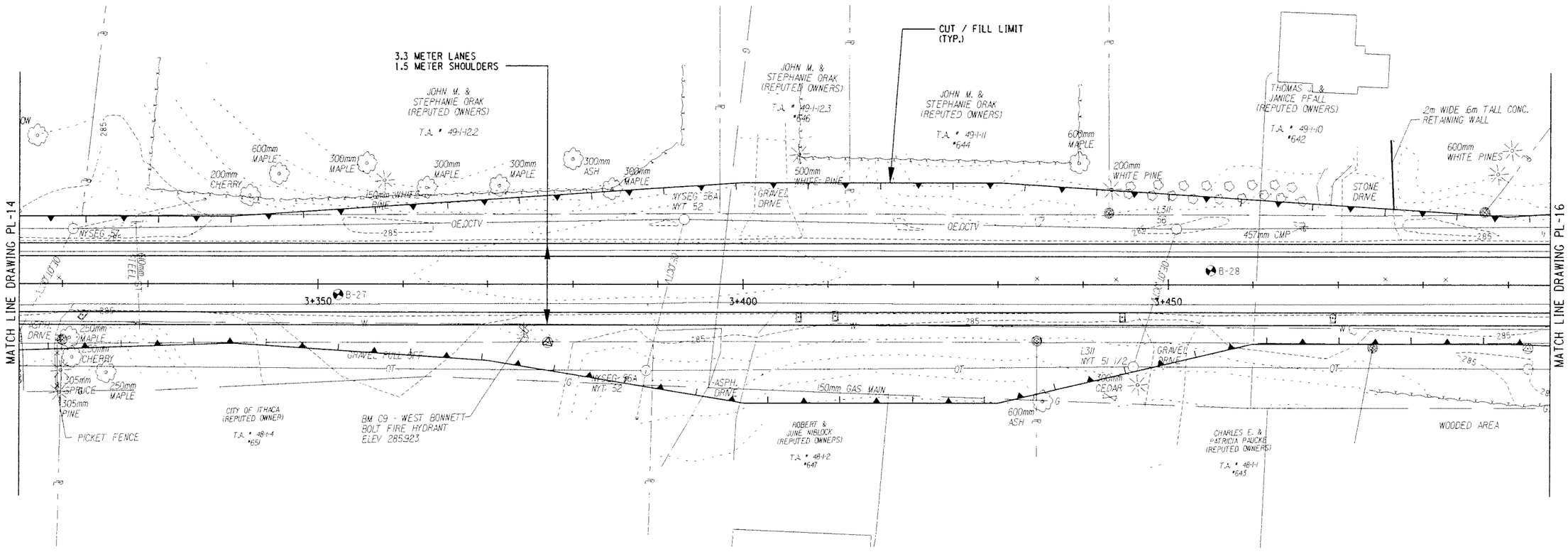

ALTERNATIVE 2 (90 KM/H)

ALL DIMENSIONS ARE IN m UNLESS OTHERWISE NOTED

0 5 10 15 20 25 M
SCALE

AS BUILT REVISIONS

SIGNATURE DATE

HIGHWAY PLAN

DEWBERRY-GOODKIND, INC.
CONSULTING ENGINEERS AND PLANNERS
ROCHESTER, NEW YORK

DOCUMENT NAME	REGION	DATE	DRAWING NO.
375324-PL15b.dgn	3	7/2006	PL-15B

DESIGN SUPERVISOR RWC JOB MANAGER DBA DESIGNED BY DBA/SW/CS DRAFTED BY SW/CS/RS CHECKED BY RWC/DBA/SW/CS ESTIMATED BY DBA/SW/CS CHECKED BY CDX

FILE NAME = Q:\940240\CAD\Civil\Concept Design\Alt 2 - 90 kmh - report\375324-PL15b.dgn
DATE/TIME = 6/29/2006 12:47:02 PM

FED ROAD REG. NO.	STATE	CONTRACT NO.	SHEET NO.	TOTAL SHEETS
1	N.Y.		XX	

CODDINGTON ROAD
XXX
TOWN OF ITHACA
TOMPKINS COUNTY
P.I.N. 3753.24

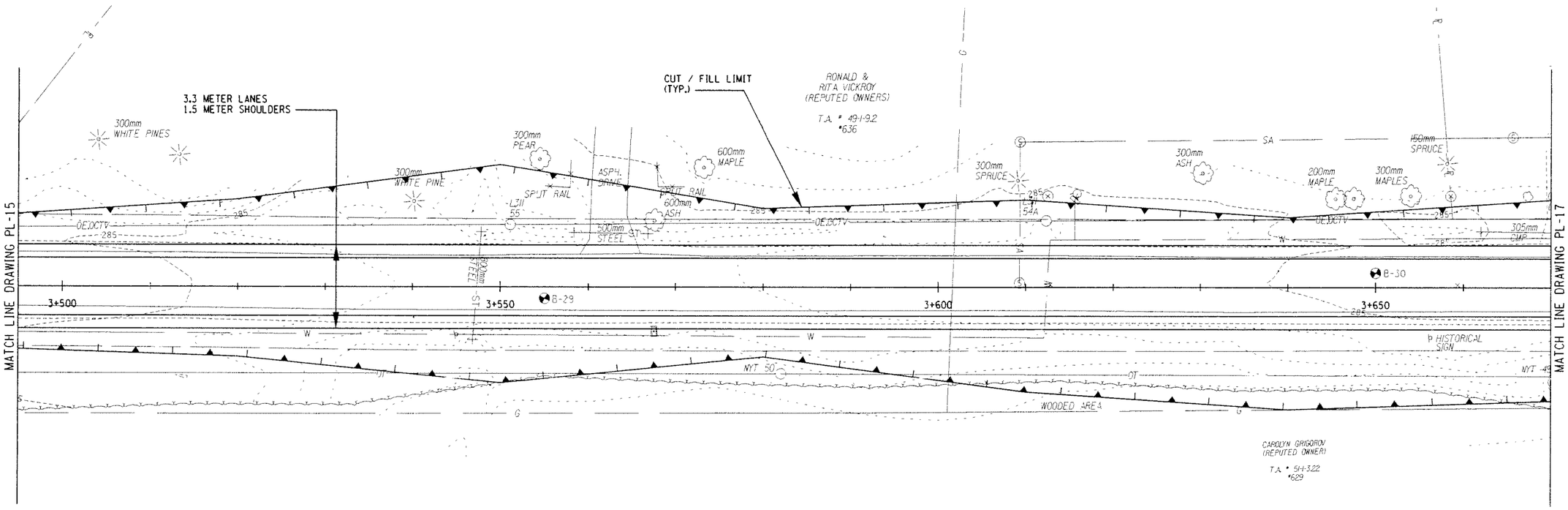

0 5 10 15 20 25 M
SCALE

ALTERNATIVE 2 (90 KM/H)

ALL DIMENSIONS ARE IN m UNLESS OTHERWISE NOTED

AS BUILT REVISIONS

SIGNATURE DATE

HIGHWAY PLAN

DEWBERRY-GOODKIND, INC.
CONSULTING ENGINEERS AND PLANNERS
ROCHESTER, NEW YORK

DOCUMENT NAME	REGION	DATE	DRAWING NO.
375324-PL16b.dgn	3	7/2006	PL-16B

DESIGN SUPERVISOR RWC JOB MANAGER DBA DESIGNED BY DBA/SW/CS DRAFTED BY SW/CS/RS CHECKED BY RWC/DBA/SW/CS ESTIMATED BY DBA/SW/CS CHECKED BY CDX

FILE NAME = O:\940240\CAD\Civil\Concept Design\Alt 2 - 90 kmh Report\375324-PL16b.dgn
DATE/TIME = 6/29/2006 12:47:08 PM

FED ROAD REG. NO.	STATE	CONTRACT NO.	SHEET NO.	TOTAL SHEETS
1	N.Y.		XX	

CODDINGTON ROAD
XXX
TOWN OF ITHACA
TOMPKINS COUNTY
P.I.N. 3753.24

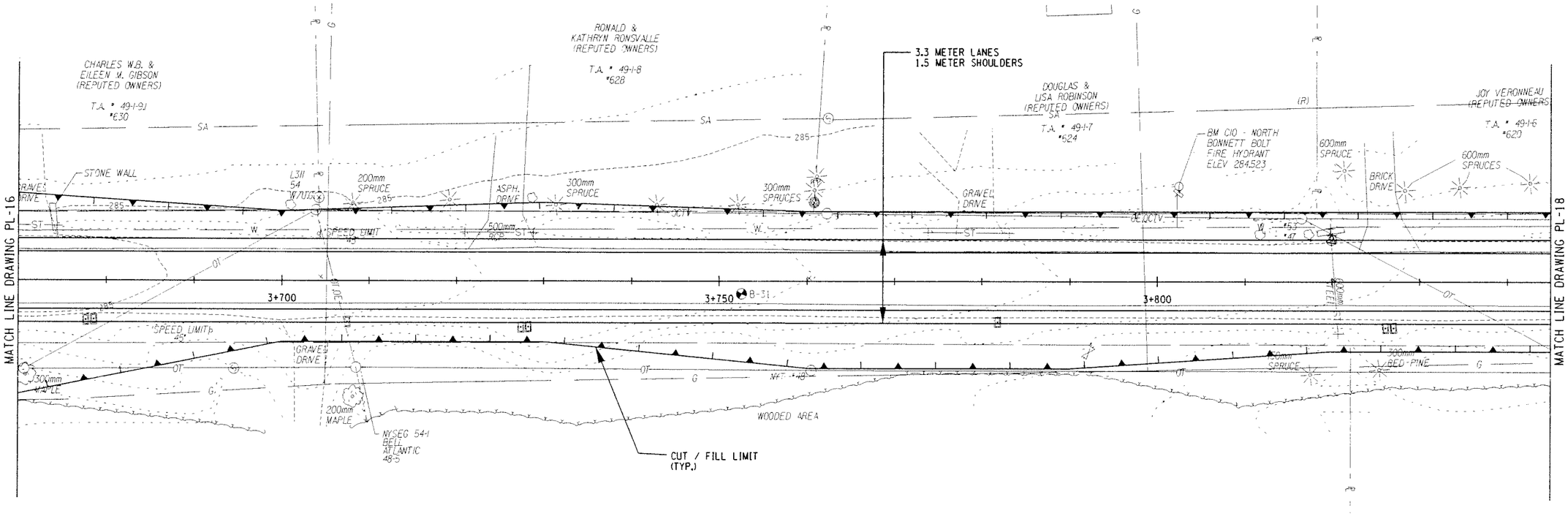

ALTERNATIVE 2 (90 KM/H)

ALL DIMENSIONS ARE IN m UNLESS OTHERWISE NOTED

AS BUILT REVISIONS

SIGNATURE DATE

HIGHWAY PLAN

0 5 10 15 20 25 M
SCALE

DEWBERRY-GOODKIND, INC.
CONSULTING ENGINEERS AND PLANNERS
ROCHESTER, NEW YORK

DOCUMENT NAME	REGION	DATE	DRAWING NO.
375324-PL17b.dgn	3	7/2006	PL-17B

DESIGN SUPERVISOR RWC JOB MANAGER DBA DESIGNED BY DBA/SW/CS DRAFTED BY SW/CS/RS CHECKED BY RWC/DBA/SW/CS ESTIMATED BY DBA/SW/CS CHECKED BY CDX

FILE NAME = Q:\0402\48\CADD\Civil\Concept Design\Alt 2 - 90 kmh - report\375324-PL17b.dgn
DATE/TIME = 6/29/2006 12:47:13 PM

FED ROAD REG. NO.	STATE	CONTRACT NO.	SHEET NO.	TOTAL SHEETS
1	N.Y.		XX	

CODDINGTON ROAD
XXX
TOWN OF ITHACA
TOMPKINS COUNTY
P.I.N. 3753.24

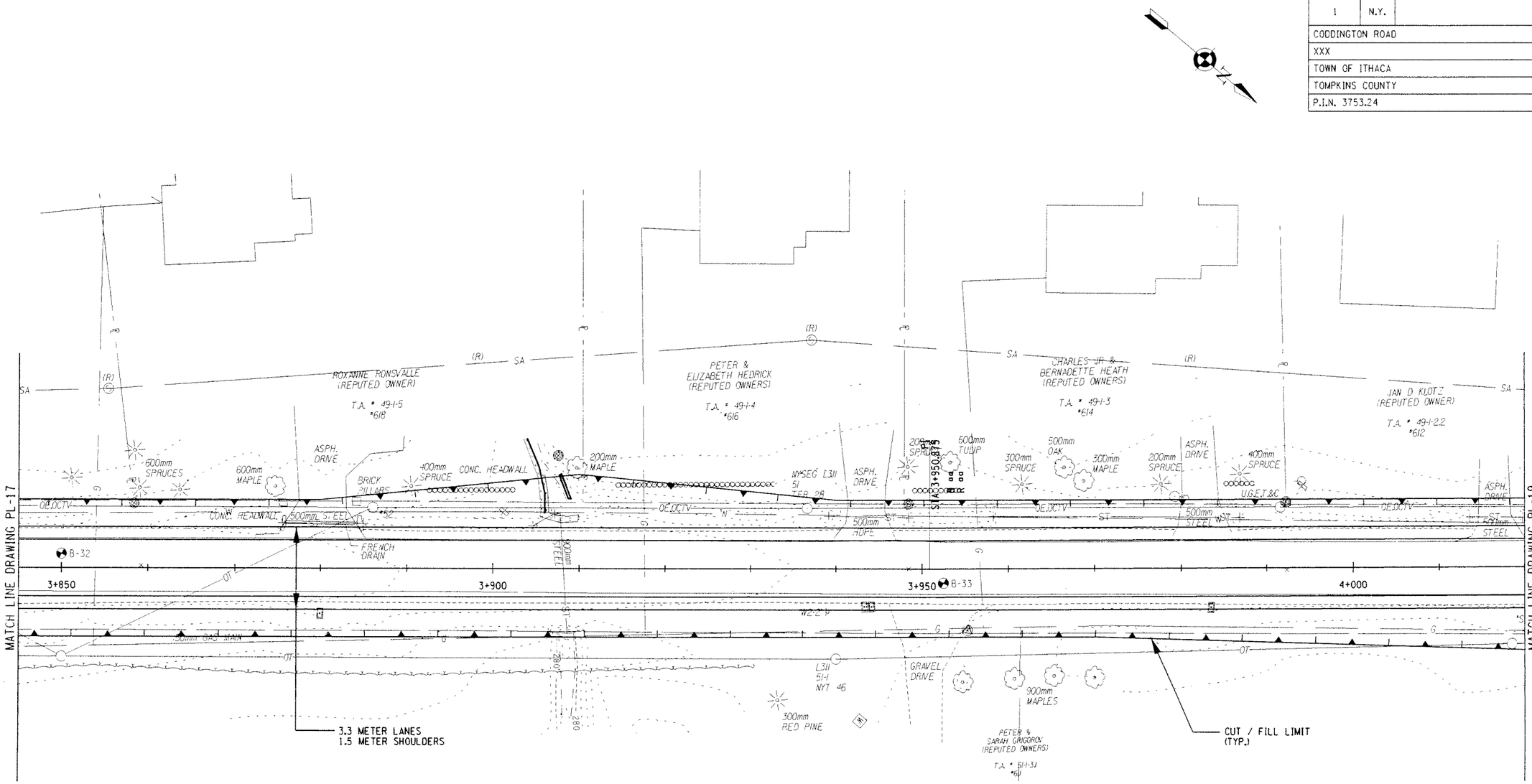

ALTERNATIVE 2 (90 KM/H)

ALL DIMENSIONS ARE IN m UNLESS OTHERWISE NOTED

AS BUILT REVISIONS

SIGNATURE DATE

HIGHWAY PLAN

0 5 10 15 20 25 M
SCALE

DEWBERRY-GOODKIND, INC.
CONSULTING ENGINEERS AND PLANNERS
ROCHESTER, NEW YORK

DOCUMENT NAME	REGION	DATE	DRAWING NO.
375324-PL18b.dgn	3	7/2006	PL-18B

FILE NAME = Q:\04024\CAD\Civil\Concept Design\Alt 2 - 90 kmh - report\375324-PL18b.dgn
DATE/TIME = 6/29/2006 12:47:19 PM

DESIGN SUPERVISOR RWC JOB MANAGER DBA DESIGNED BY DBA/SW/CS CHECKED BY RWC/DBA/SW/CS ESTIMATED BY DBA/SW/CS DRAFTED BY SW/CS/RS CHECKED BY CDX

FED ROAD REG. NO.	STATE	CONTRACT NO.	SHEET NO.	TOTAL SHEETS
1	N.Y.		XX	

CODDINGTON ROAD
XXX
TOWN OF ITHACA
TOMPKINS COUNTY
P.I.N. 3753.24

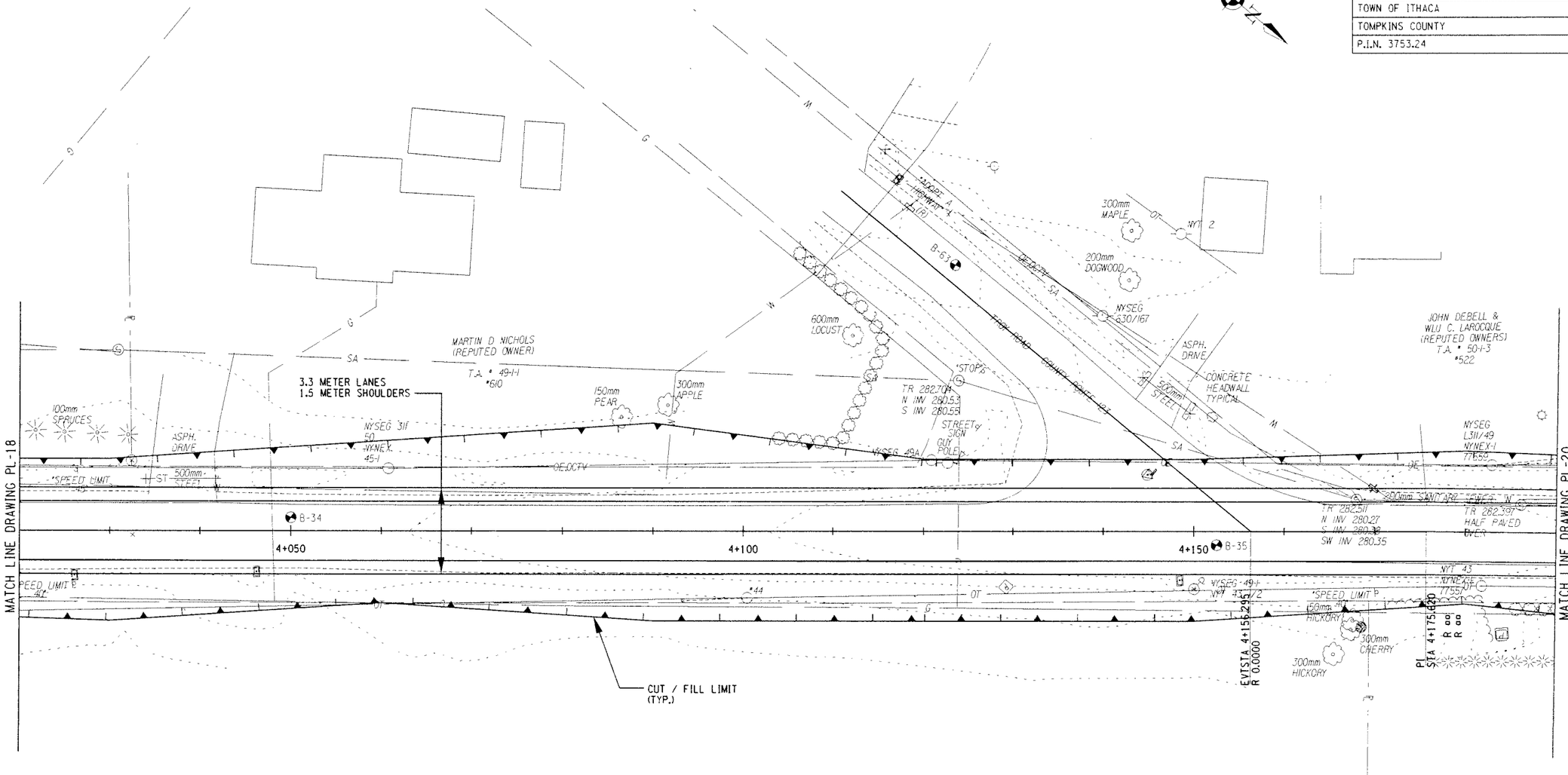

ALTERNATIVE 2 (90 KM/H)

ALL DIMENSIONS ARE IN m UNLESS OTHERWISE NOTED

AS BUILT REVISIONS

SIGNATURE DATE

HIGHWAY PLAN

DEWBERRY-GOODKIND, INC.
CONSULTING ENGINEERS AND PLANNERS
ROCHESTER, NEW YORK

DOCUMENT NAME	REGION	DATE	DRAWING NO.
375324-PL19b.dgn	3	7/2006	PL-19B

DESIGN SUPERVISOR RWC JOB MANAGER DBA DESIGNED BY DBA/SW/CS DRAFTED BY SW/CS/RS CHECKED BY CDX
CHECKED BY RWC/DBA/SW/CS ESTIMATED BY DBA/SW/CS

FILE NAME = Q:\9402\9CAD\9Civil\9Concept Design\Alt 2 - 90 kmh - report\375324-PL19b.dgn
DATE/TIME = 6/29/2006 12:47:25 PM

FED ROAD REG. NO.	STATE	CONTRACT NO.	SHEET NO.	TOTAL SHEETS
1	N.Y.		XX	

CODDINGTON ROAD
XXX
TOWN OF ITHACA
TOMPKINS COUNTY
P.I.N. 3753.24

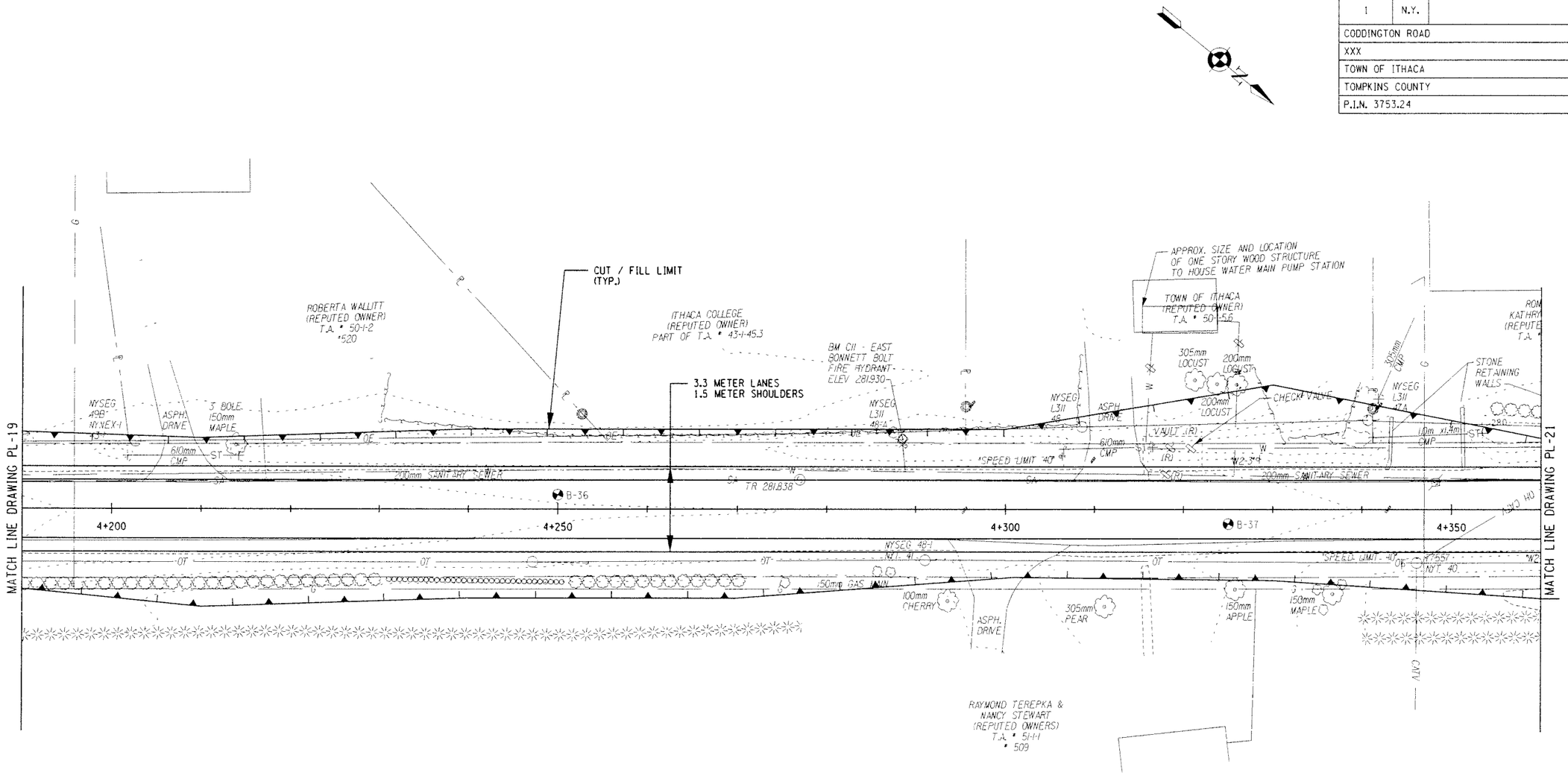

ALTERNATIVE 2 (90 KM/H)

ALL DIMENSIONS ARE IN m UNLESS OTHERWISE NOTED

AS BUILT REVISIONS

SIGNATURE DATE

HIGHWAY PLAN

0 5 10 15 20 25 M
SCALE

DEWBERRY-GOODKIND, INC.
CONSULTING ENGINEERS AND PLANNERS
ROCHESTER, NEW YORK

DOCUMENT NAME	REGION	DATE	DRAWING NO.
375324-PL20b.dgn	3	7/2006	PL-20B

FILE NAME = Q:\04024\CAD\Civil\Concept Design\Alt 2 - 90 kmh - report\375324-PL20b.dgn
DATE/TIME = 6/29/2006 12:47:31 PM

DESIGN SUPERVISOR RWC JOB MANAGER DBA DESIGNED BY DBA/SW/CS CHECKED BY RWC/DBA/SW/CS ESTIMATED BY DBA/SW/CS DRAFTED BY SW/CS/RS CHECKED BY CDX

FED ROAD REG. NO.	STATE	CONTRACT NO.	SHEET NO.	TOTAL SHEETS
1	N.Y.		XX	

CODDINGTON ROAD
XXX
TOWN OF ITHACA
TOMPKINS COUNTY
P.I.N. 3753.24

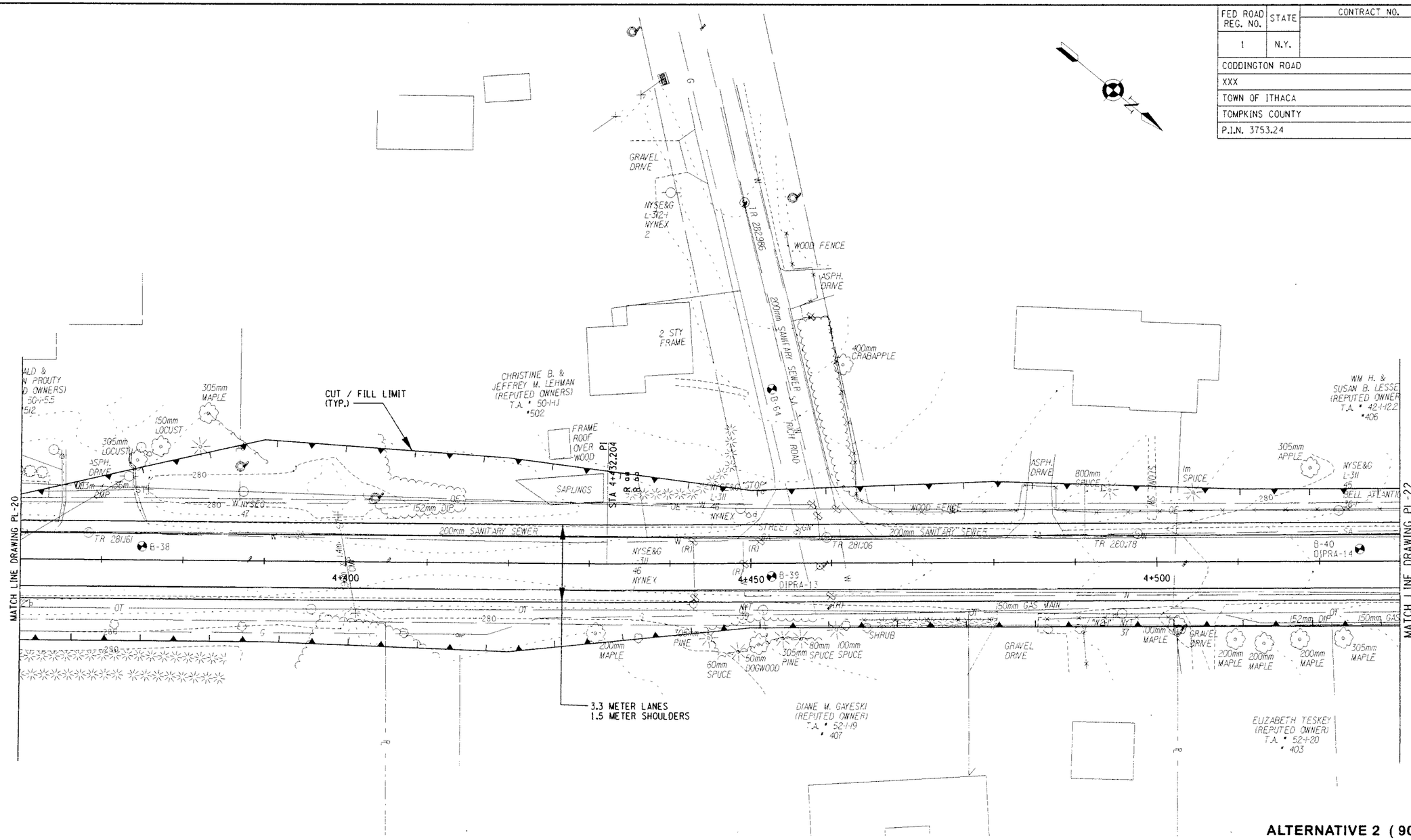

ALTERNATIVE 2 (90 KM/H)

ALL DIMENSIONS ARE IN m UNLESS OTHERWISE NOTED

AS BUILT REVISIONS

SIGNATURE DATE

HIGHWAY PLAN

0 5 10 15 20 25 M
SCALE

DEWBERRY-GOODKIND, INC.
CONSULTING ENGINEERS AND PLANNERS
ROCHESTER, NEW YORK

DOCUMENT NAME	REGION	DATE	DRAWING NO.
375324-PL21b.dgn	3	7/2006	PL-21B

DESIGN SUPERVISOR RWC JOB MANAGER DBA DESIGNED BY DBA/SW/CS DRAFTED BY SW/CS/RS CHECKED BY CDX
ESTIMATED BY RWC/DBA/SW/CS CHECKED BY
FILE NAME = G:\9402\4\CAD\Civil\Concept Design\Alt 2 - 90 kmh - report\9375324-PL21b.dgn
DATE/TIME = 6/29/2006 12:47:37 PM

FED ROAD REG. NO.	STATE	CONTRACT NO.	SHEET NO.	TOTAL SHEETS
1	N.Y.		XX	

CODDINGTON ROAD
XXX
TOWN OF ITHACA
TOMPKINS COUNTY
P.I.N. 3753.24

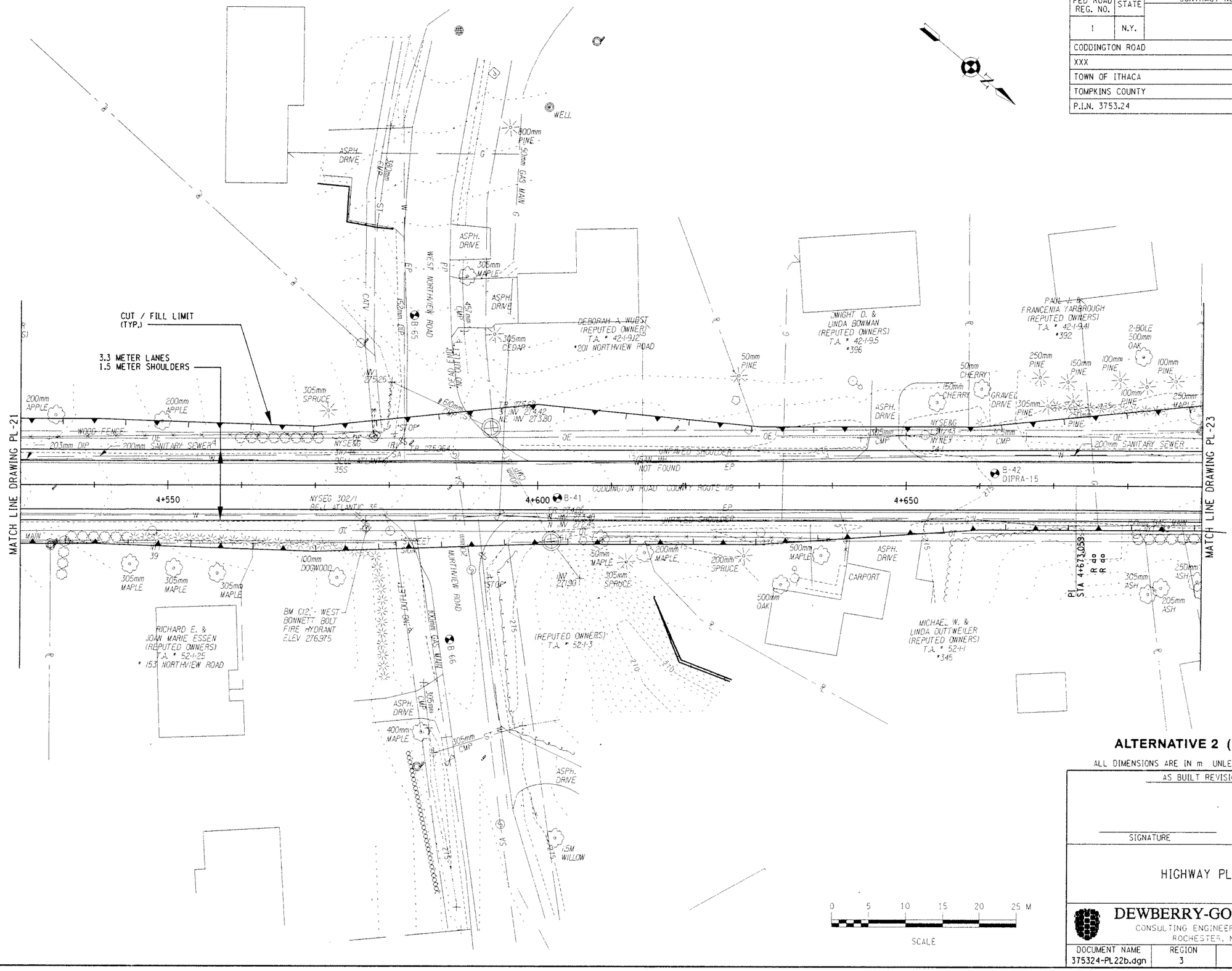

ALTERNATIVE 2 (90 KM/H)

ALL DIMENSIONS ARE IN m UNLESS OTHERWISE NOTED

AS BUILT REVISIONS

SIGNATURE DATE

HIGHWAY PLAN

DEWBERRY-GOODKIND, INC.
CONSULTING ENGINEERS AND PLANNERS
ROCHESTER, NEW YORK

DOCUMENT NAME	REGION	DATE	DRAWING NO.
375324-PL22b.dgn	3	7/2006	PL-22B

FILE NAME = Q:\94024\CADD\Civil\Concept Design\Alt 2 - 90 kmh - report\375324-PL22b.dgn
DATE/TIME = 6/29/2006 12:47:43 PM

DESIGN SUPERVISOR RWC JOB MANAGER DBA DESIGNED BY DBA/SW/CS DRAFTED BY SW/CS/RS CHECKED BY CDX
QUALITY CHECKED BY RWC/DBA/SW/CS ESTIMATED BY DBA/SW/CS

FED ROAD REG. NO.	STATE	CONTRACT NO.	SHEET NO.	TOTAL SHEETS
1	N.Y.		XX	

CODDINGTON ROAD
XXX
TOWN OF ITHACA
TOMPKINS COUNTY
P.I.N. 3753.24

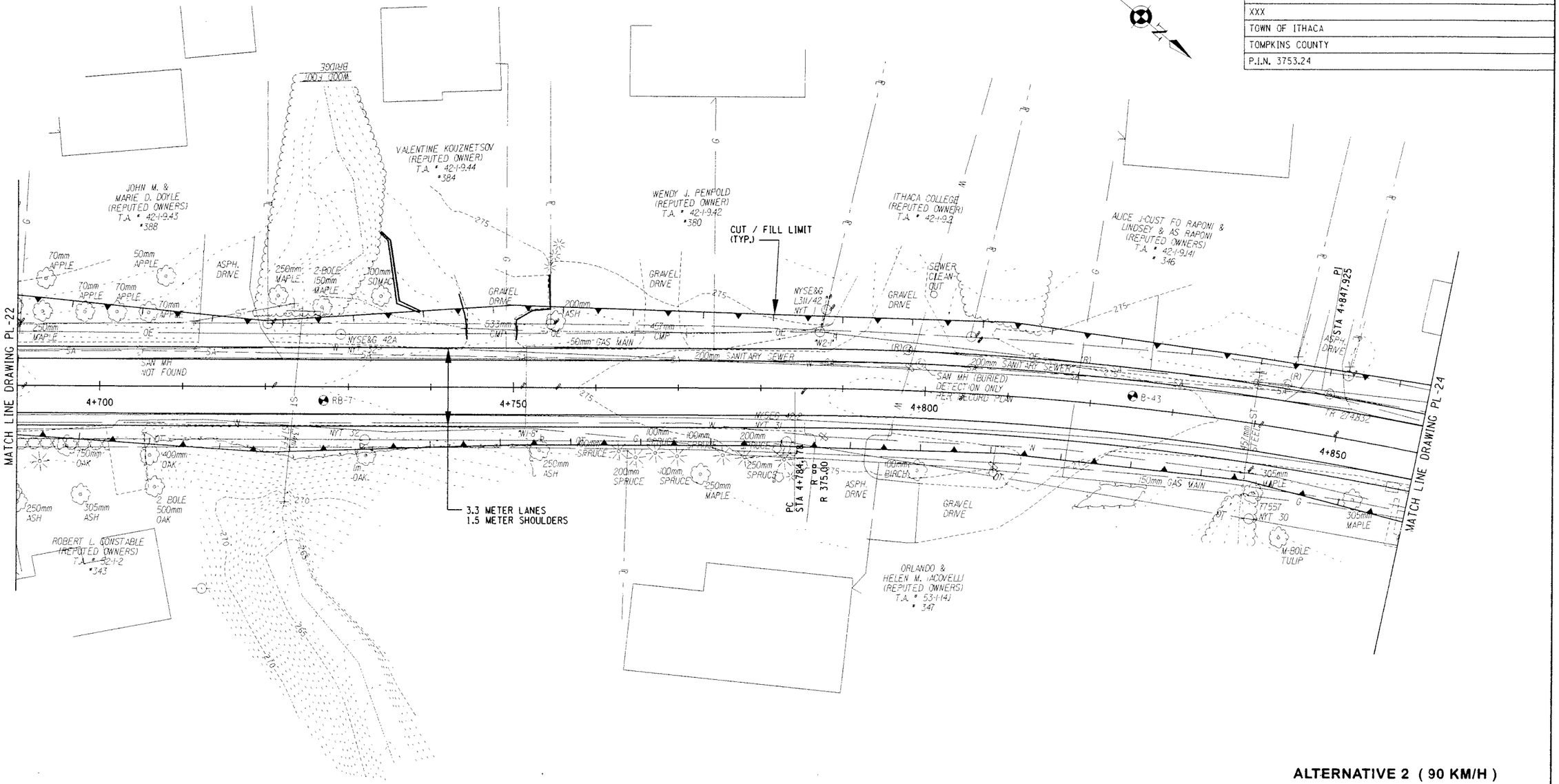

ALTERNATIVE 2 (90 KM/H)

ALL DIMENSIONS ARE IN m UNLESS OTHERWISE NOTED

AS BUILT REVISIONS

SIGNATURE DATE

HIGHWAY PLAN

0 5 10 15 20 25 M
SCALE

DEWBERRY-GOODKIND, INC.
CONSULTING ENGINEERS AND PLANNERS
ROCHESTER, NEW YORK

DOCUMENT NAME	REGION	DATE	DRAWING NO.
375324-PL23b.dgn	3	7/2006	PL-23B

DESIGN SUPERVISOR RWC JOB MANAGER DBA DESIGNED BY DBA/SW/CS CHECKED BY
DRAFTED BY SW/CS/RS CHECKED BY RWK/DBA/SW/CS ESTIMATED BY DBA/SW/CS CHECKED BY CDX

FILE NAME = Q:\60248\CAD\Civil\Concept Design\Alt 2 - 90 kmh - report\375324-PL23b.dgn
DATE/TIME = 6/29/2006 12:47:49 PM

FED ROAD REG. NO.	STATE	CONTRACT NO.	SHEET NO.	TOTAL SHEETS
1	N.Y.		XX	

CODDINGTON ROAD
XXX
TOWN OF ITHACA
TOMPKINS COUNTY
P.I.N. 3753.24

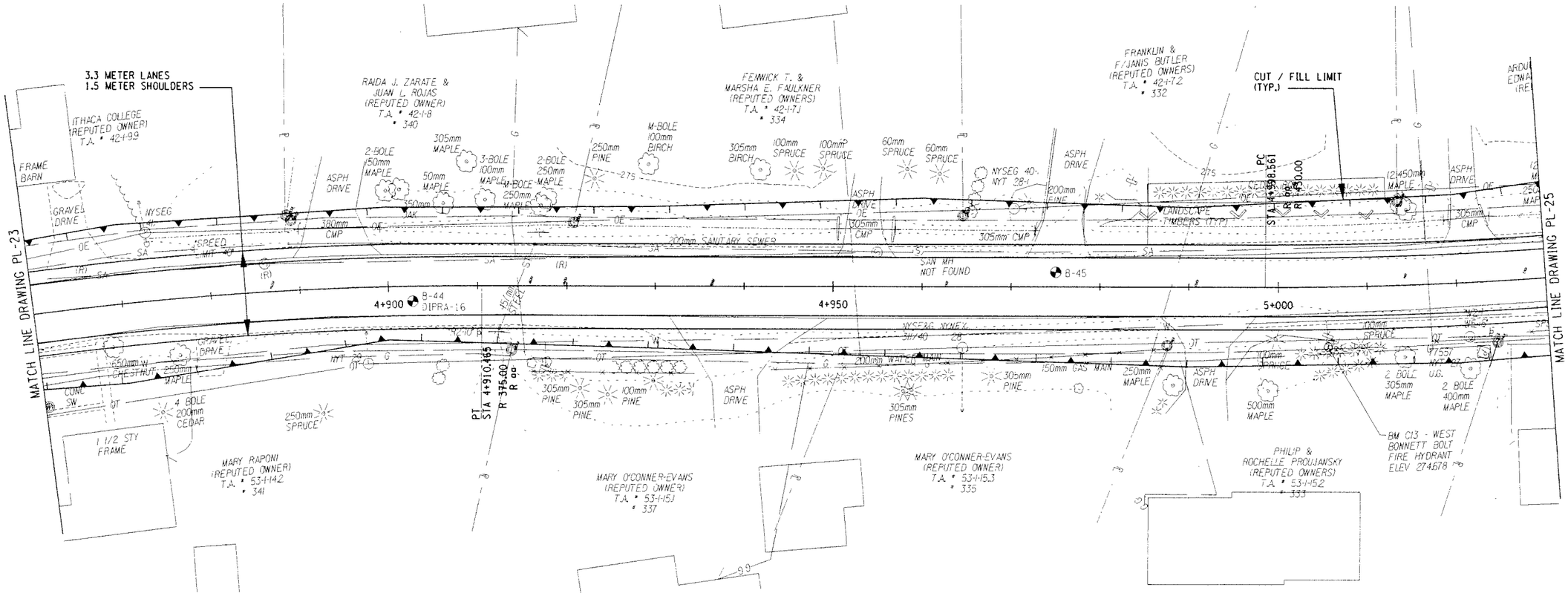

ALTERNATIVE 2 (90 KM/H)

ALL DIMENSIONS ARE IN m UNLESS OTHERWISE NOTED

0 5 10 15 20 25 M
SCALE

AS BUILT REVISIONS

SIGNATURE DATE

HIGHWAY PLAN

DEWBERRY-GOODKIND, INC.
CONSULTING ENGINEERS AND PLANNERS
ROCHESTER, NEW YORK

DOCUMENT NAME	REGION	DATE	DRAWING NO.
375324-PL24b.dgn	3	7/2006	PL-24B

DESIGN SUPERVISOR RWC JOB MANAGER DBA DESIGNED BY DBA/SW/CS DRAFTED BY SW/CS/RS CHECKED BY RWC/DBA/SW/CS ESTIMATED BY DBA/SW/CS CHECKED BY CDX

FILE NAME = Q:\94024\CAD\Civil\Concept Design\AH 2 - 90 kmh - report\9375324-PL24b.dgn
DATE/TIME = 6/29/2006 12:47:55 PM

FED ROAD REG. NO.	STATE	CONTRACT NO.	SHEET NO.	TOTAL SHEETS
1	N.Y.		XX	

CODDINGTON ROAD
XXX
TOWN OF ITHACA
TOMPKINS COUNTY
P.I.N. 3753.24

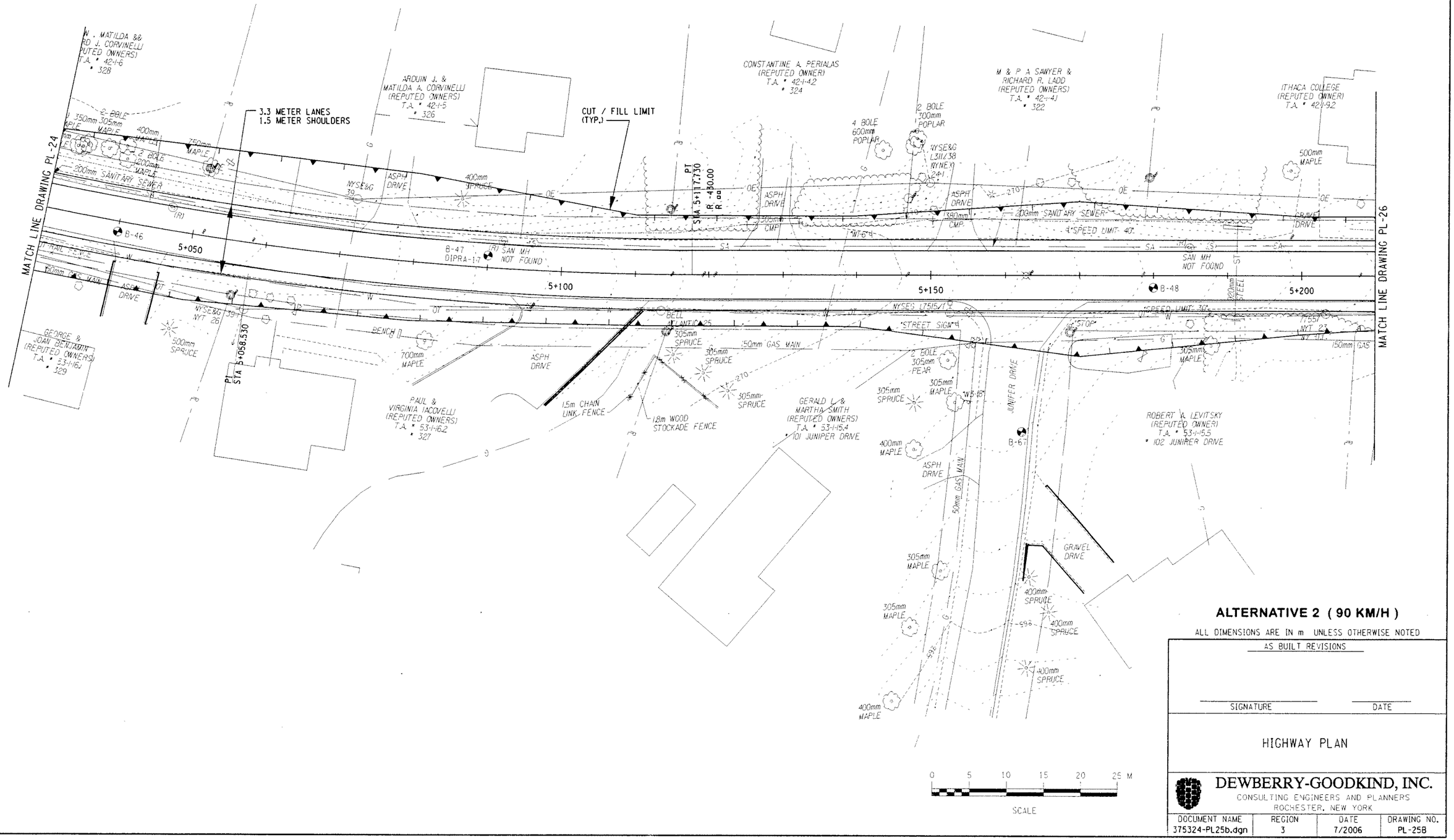

ALTERNATIVE 2 (90 KM/H)

ALL DIMENSIONS ARE IN m UNLESS OTHERWISE NOTED

AS BUILT REVISIONS

SIGNATURE DATE

HIGHWAY PLAN

DEWBERRY-GOODKIND, INC.
CONSULTING ENGINEERS AND PLANNERS
ROCHESTER, NEW YORK

DOCUMENT NAME	REGION	DATE	DRAWING NO.
375324-PL25b.dgn	3	7/2006	PL-25B

DESIGN SUPERVISOR ___ RWC ___ JOB MANAGER ___ DBA ___ DESIGNED BY ___ DBA/SW/CS ___ DRAFTED BY ___ SW/CS/RS ___ CHECKED BY ___ CDX ___ CHECKED BY ___ RWC/DBA/SW/CS ___ ESTIMATED BY ___ DBA/SW/CS

FILE NAME = Q:\94024\CAD\Civil\Concept Design\Alt 2 - 90 k.mh - report\375324-PL25b.dgn
DATE/TIME = 6/29/2006 12:48:01 PM

FED ROAD REG. NO.	STATE	CONTRACT NO.	SHEET NO.	TOTAL SHEETS
1	N.Y.		XX	

CODDINGTON ROAD
XXX
TOWN OF ITHACA
TOMPKINS COUNTY
P.I.N. 3753.24

3.3 METER LANES
1.5 METER SHOULDERS

MATCH LINE DRAWING PL-25

MATCH LINE DRAWING PL-27

NICHOLAS W JR & DIANE DEMUTH (REPUTED OWNERS) T.A. * 42-1-2.4 * 101 SPRUCE WAY

ODELL FAMILY TRUST (REPUTED OWNERS) T.A. * 42-1-2.3 * 100 SPRUCE WAY

WILLIAM E. & JEANETTE M. MURRAY (REPUTED OWNERS) T.A. * 42-1-1 * 308

WILLIAM E. MURR (REPUTED OWNE T.A. * 42-1-12 * 306

MICHAEL A. & CYNTHIA E. HERZING (REPUTED OWNERS) T.A. * 53-1-15.6 * 319

ORLANDO, HELEN & RALPH IACOVELLI (REPUTED OWNERS) T.A. * 53-1-24.1 * 315

ORLANDO, HELEN & RALPH IACOVELLI (REPUTED OWNERS) T.A. * 53-1-24.2

ORLANDO, HELEN & RALPH IACOVELLI (REPUTED OWNERS) T.A. * 53-1-24.3 * 309

ORLANDO, HELEN & RALPH IACOVELLI (REPUTED OWNERS) T.A. * 53-1-24.4

LUCY HASSINGER (REPUTED OWNER) T.A. * 53-1-18.1 * 307

GLORIA MOLINA (REPUTED OWNER) T.A. * 53-1-19 * 301

CUT / FILL LIMIT (TYP.)

2.1 METER SIDEWALK

2.1 METER PARKING LANE

ALTERNATIVE 2 (90 KM/H)

ALL DIMENSIONS ARE IN m UNLESS OTHERWISE NOTED

AS BUILT REVISIONS

SIGNATURE DATE

HIGHWAY PLAN

SCALE 0 5 10 15 20 25 M

DEWBERRY-GOODKIND, INC.
CONSULTING ENGINEERS AND PLANNERS
ROCHESTER, NEW YORK

DOCUMENT NAME	REGION	DATE	DRAWING NO.
375324-PL26b.dgn	3	7/2006	PL-26B

DESIGN SUPERVISOR RNC JOB MANAGER DBA DESIGNED BY DBA/SW/CS DRAFTED BY SW/CS/RS CHECKED BY CDX
ESTIMATED BY RWC/DBA/SW/CS

FILE NAME = Q:\40240\CAD\Civil\Concept Design\Alt 2 - 90 kmh - report\375324-PL26b.dgn
DATE/TIME = 6/29/2006 12:48:07 PM

FED ROAD REG. NO.	STATE	CONTRACT NO.	SHEET NO.	TOTAL SHEETS
1	N.Y.		XX	

CODDINGTON ROAD
XXX
TOWN OF ITHACA
TOMPKINS COUNTY
P.I.N. 3753.24

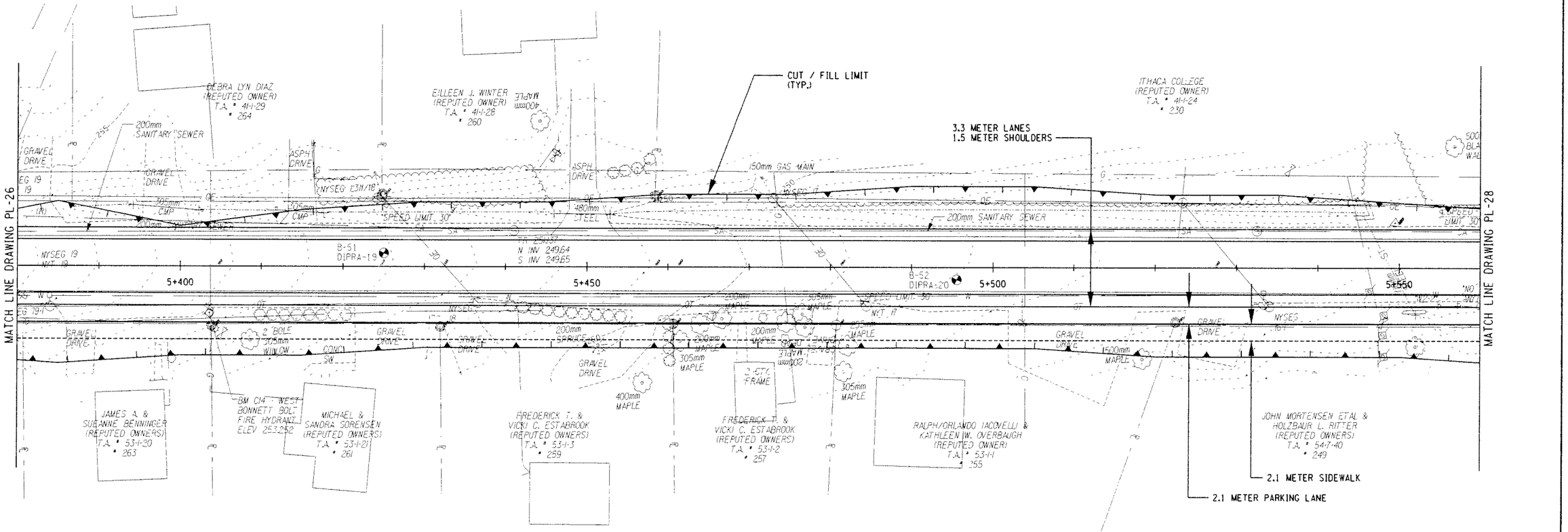

0 5 10 15 20 25 M
SCALE

ALTERNATIVE 2 (90 KM/H)

ALL DIMENSIONS ARE IN m UNLESS OTHERWISE NOTED

AS BUILT REVISIONS

SIGNATURE DATE

HIGHWAY PLAN

DEWBERRY-GOODKIND, INC.
CONSULTING ENGINEERS AND PLANNERS
ROCHESTER, NEW YORK

DOCUMENT NAME	REGION	DATE	DRAWING NO.
375324-PL27b.dgn	3	7/2006	PL-27B

DESIGN SUPERVISOR RWC JOB MANAGER DBA DESIGNED BY DBA/SW/CS DRAFTED BY SW/CS/RS CHECKED BY RWC/DBA/SW/CS ESTIMATED BY DBA/SW/CS CHECKED BY CDX

FILE NAME = G:\40248\CAD\Civil\Concept Design\Alt 2 - 90 kmh - report\375324-PL27b.dgn
DATE/TIME = 6/29/2006 12:48:13 PM

FED ROAD REG. NO.	STATE	CONTRACT NO.	SHEET NO.	TOTAL SHEETS
1	N.Y.		XX	

CODDINGTON ROAD
XXX
TOWN OF ITHACA
TOMPKINS COUNTY
P.I.N. 3753.24

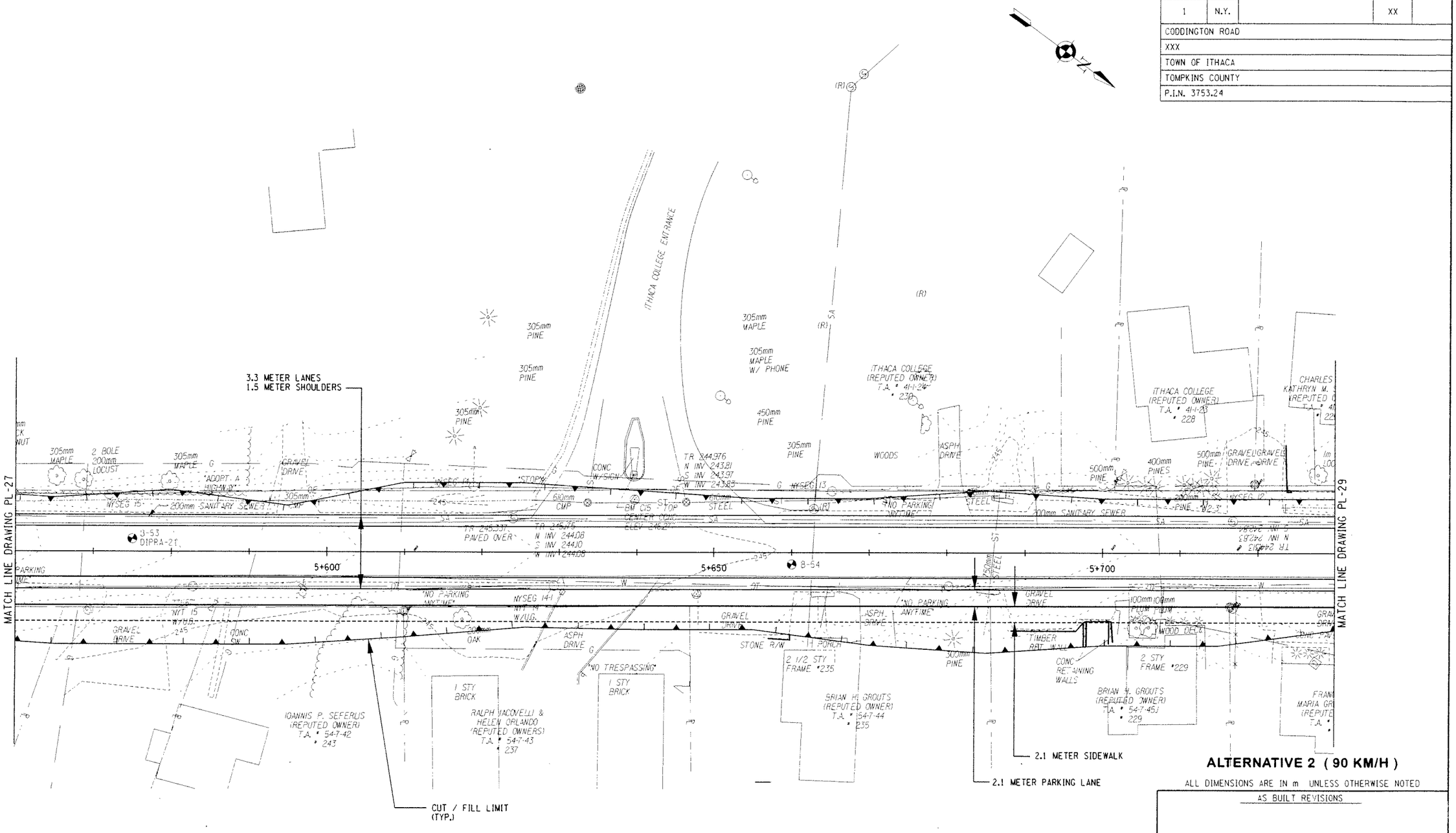

ALTERNATIVE 2 (90 KM/H)

ALL DIMENSIONS ARE IN m UNLESS OTHERWISE NOTED

AS BUILT REVISIONS

SIGNATURE DATE

HIGHWAY PLAN

DEWBERRY-GOODKIND, INC.
CONSULTING ENGINEERS AND PLANNERS
ROCHESTER, NEW YORK

DOCUMENT NAME	REGION	DATE	DRAWING NO.
375324-PL28b.dgn	3	7/2006	PL-28B

FILE NAME = Q:\940240\CAD\Civil\Concept Design\ALT 2 - 90 kmh - report\375324 PL28b.dgn
DATE/TIME = 6/29/2006 12:48:19 PM

DESIGN SUPERVISOR ____ JOB MANAGER RWC ____ DBA ____ DESIGNED BY ____ DBA/SW/CS ____ CHECKED BY RWC/DBA/SW/CS ____ ESTIMATED BY DBA/SW/CS ____ DRAFTED BY SW/CS/RS ____ CHECKED BY CDX

FED ROAD REG. NO.	STATE	CONTRACT NO.	SHEET NO.	TOTAL SHEETS
1	N.Y.		XX	

CODDINGTON ROAD
XXX
TOWN OF ITHACA
TOMPKINS COUNTY
P.I.N. 3753.24

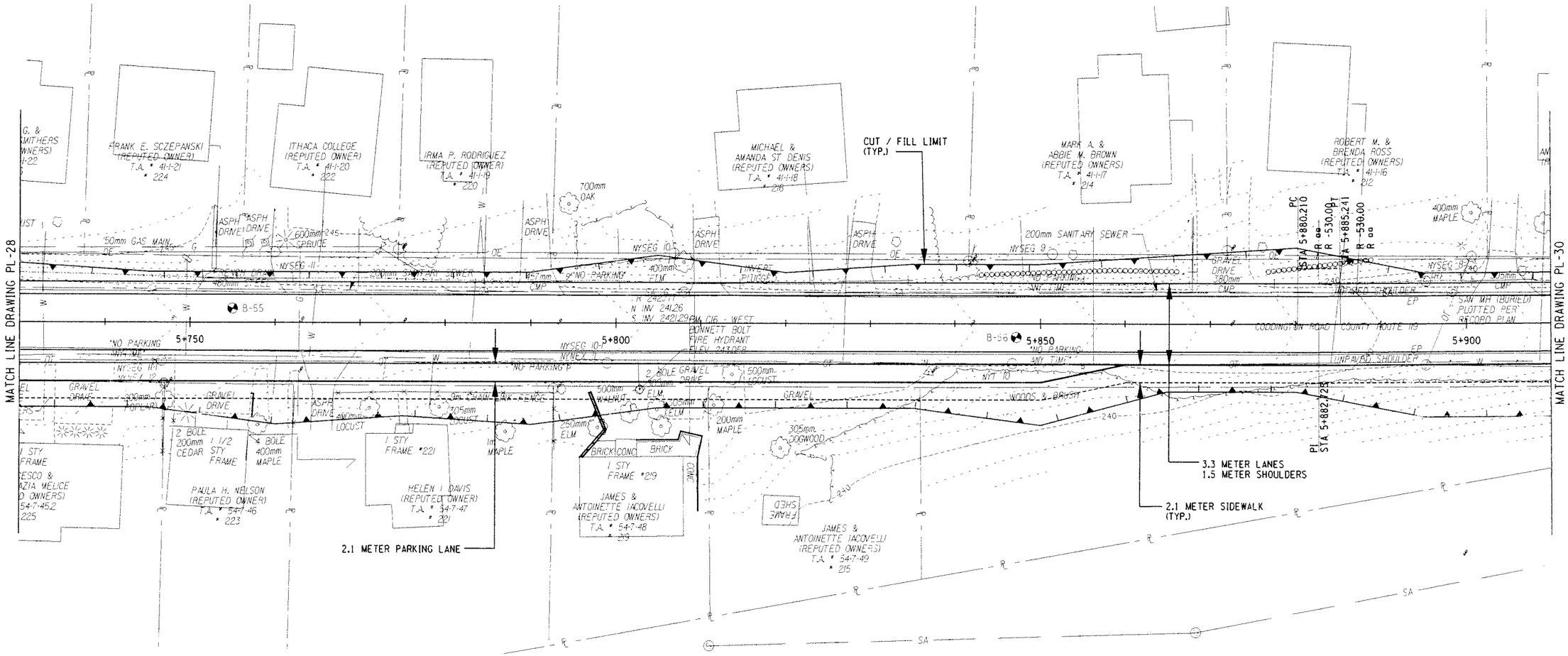

ALTERNATIVE 2 (90 KM/H)

ALL DIMENSIONS ARE IN m UNLESS OTHERWISE NOTED

0 5 10 15 20 25 M
SCALE

AS BUILT REVISIONS

SIGNATURE DATE

HIGHWAY PLAN

DEWBERRY-GOODKIND, INC.
CONSULTING ENGINEERS AND PLANNERS
ROCHESTER, NEW YORK

DOCUMENT NAME	REGION	DATE	DRAWING NO.
375324-PL29b.dgn	3	7/2006	PL-29B

DESIGN SUPERVISOR RWC JOB MANAGER DBA DESIGNED BY DBA/SW/CS DRAFTED BY SW/CS/RS CHECKED BY RWC/DBA/SW/CS ESTIMATED BY DBA/SW/CS CHECKED BY CDX

FILE NAME = Q:\040243\CAD\Civil\Concept Design\Alt 2 - 90 kmh - repor\t0375324-PL29b.dgn
DATE/TIME = 6/29/2006 12:48:25 PM

FED ROAD REG. NO.	STATE	CONTRACT NO.	SHEET NO.	TOTAL SHEETS
1	N.Y.		XX	

CODDINGTON ROAD
XXX
TOWN OF ITHACA
TOMPKINS COUNTY
P.I.N. 3753.24

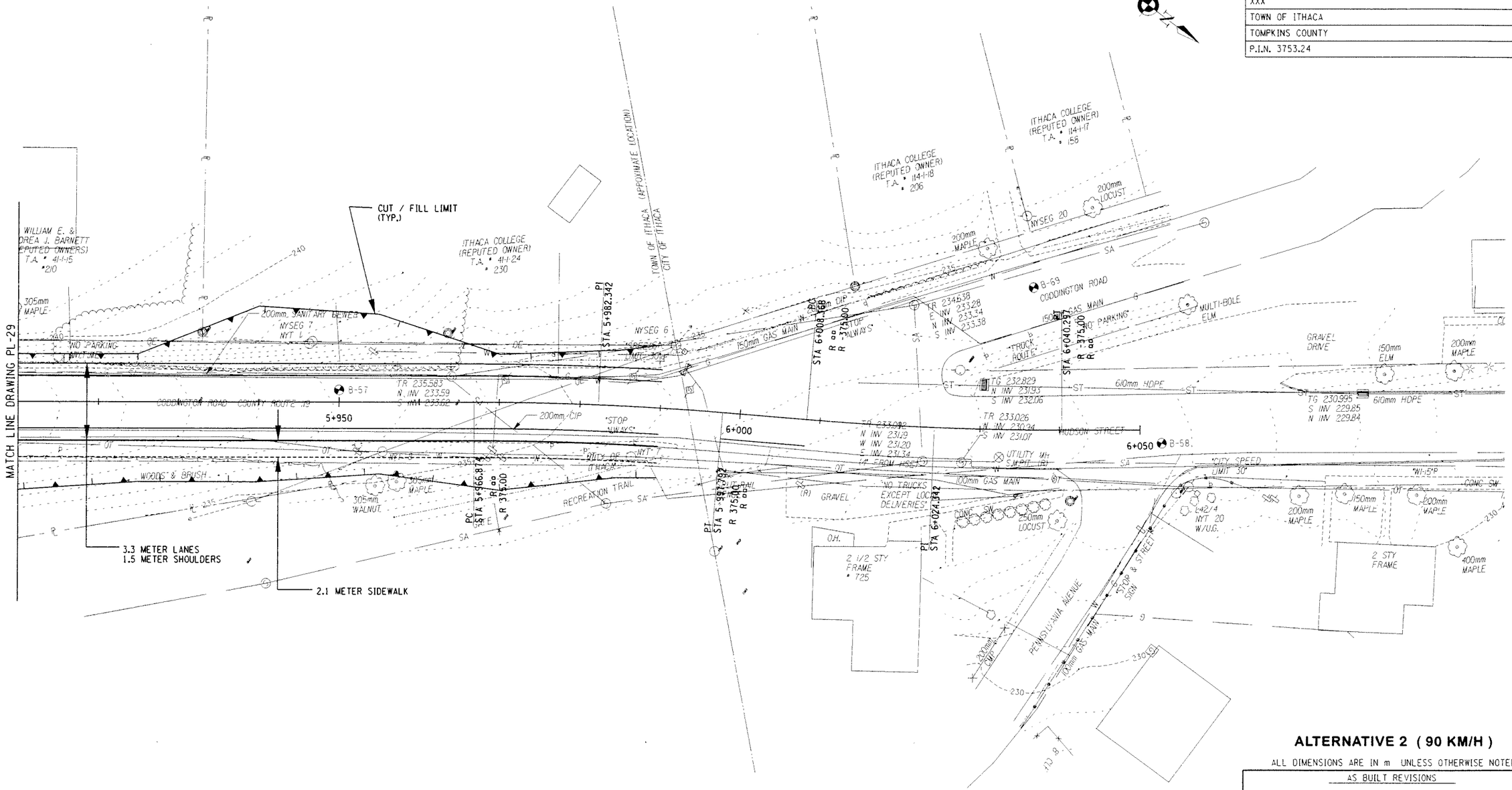

ALTERNATIVE 2 (90 KM/H)

ALL DIMENSIONS ARE IN m UNLESS OTHERWISE NOTED

AS BUILT REVISIONS

SIGNATURE DATE

HIGHWAY PLAN

0 5 10 15 20 25 M
SCALE

DEWBERRY-GOODKIND, INC.
CONSULTING ENGINEERS AND PLANNERS
ROCHESTER, NEW YORK

DOCUMENT NAME	REGION	DATE	DRAWING NO.
375324-PL30b.dgn	3	7/2006	PL-30B

DESIGN SUPERVISOR RWC JOB MANAGER DBA DESIGNED BY DBA/SW/CS DRAFTED BY SW/CS/RS CHECKED BY RWC/DBA/SW/CS ESTIMATED BY DBA/SW/CS QTY CHECKED BY CDX

FILE NAME = D:\940124\CAD\Civil\Concept Design\Alt 2 - 90 kmh - report\375324-PL30b.dgn
DATE/TIME = 6/29/2006 12:45:58 PM

FED ROAD REG. NO.	STATE	CONTRACT NO.	SHEET NO.	TOTAL SHEETS
1	N.Y.		XX	

CODDINGTON ROAD
XXX
TOWN OF ITHACA
TOMPKINS COUNTY
P.I.N. 3753.24

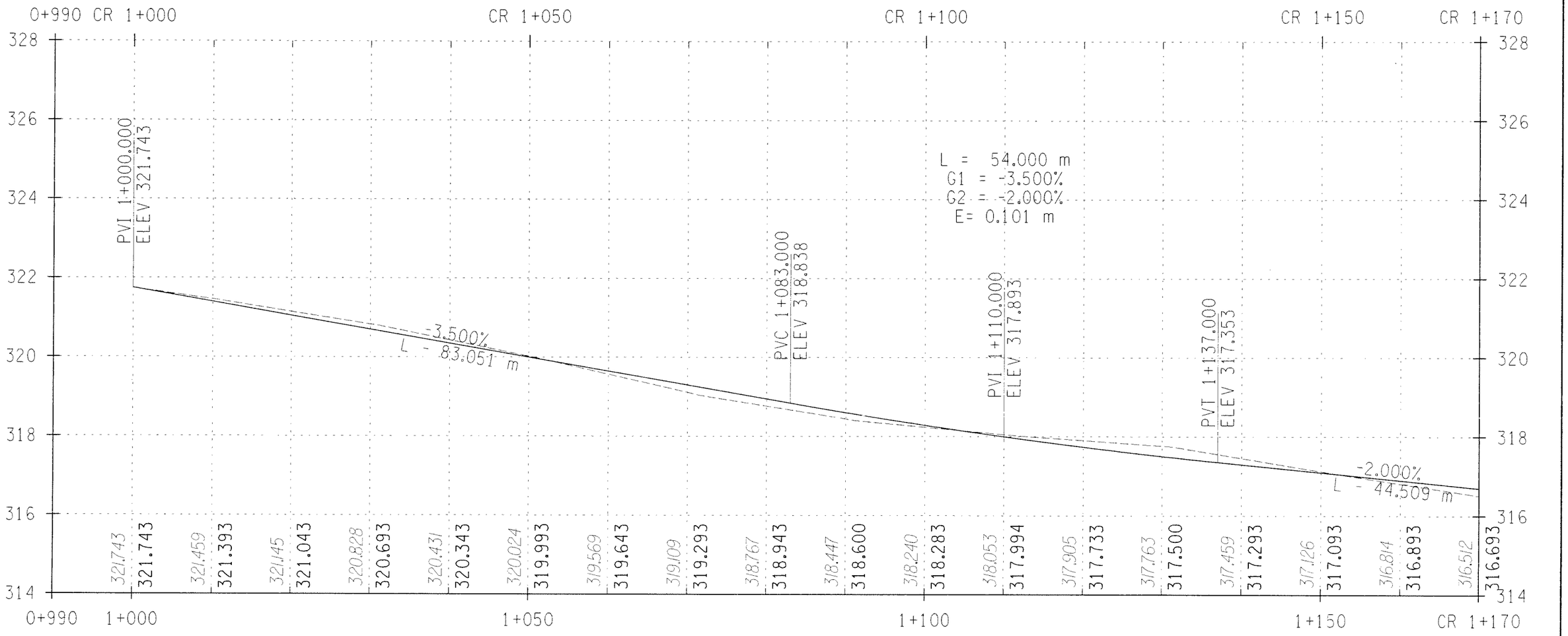

STA. CR 1+000 TO STA. CR 1+170

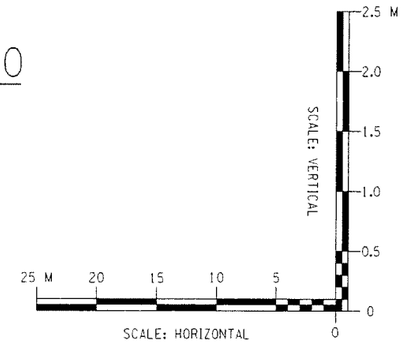

ALTERNATIVE 2 (90 KM/H)

ALL DIMENSIONS ARE IN m UNLESS OTHERWISE NOTED

AS BUILT REVISIONS

SIGNATURE DATE

HIGHWAY PROFILE

DEWBERRY-GOODKIND, INC.
CONSULTING ENGINEERS AND PLANNERS
ROCHESTER, NEW YORK

DOCUMENT NAME	REGION	DATE	DRAWING NO.
375324-PR01b.dgn	3	11/2005	PR-018

DESIGN SUPERVISOR RWC JOB MANAGER DBA DESIGNED BY DBA/SW/CS CHECKED BY CDX
DRAFTED BY DBA/SW/CS CHECKED BY RWC/DBA/SW/CS ESTIMATED BY DBA/SW/CS

FILE NAME = Q:\94024\CAD\Civil\Concept design\Alt 2 - 90 kmh - report\375324-PR01b.dgn
DATE/TIME = 12/16/2005 4:29:06 PM

FED ROAD REG. NO.	STATE	CONTRACT NO.	SHEET NO.	TOTAL SHEETS
1	N.Y.		XX	

CODDINGTON ROAD
XXX
TOWN OF ITHACA
TOMPKINS COUNTY
P.I.N. 3753.24

L = 57.000 m
G1 = -2.000%
G2 = -3.000%
E= -0.071 m
SSD = 357.497 m

L = 54.000 m
G1 = -3.000%
G2 = -3.000%
E= -0.000 m
SSD = 48834534256844.398 m

-3.000%
L = 68.531 m

PVC 1+181.500
ELEV 316.463

PVI 1+210.000
ELEV 315.893

PVT 1+238.500
ELEV 315.038

PVC 1+307.000
ELEV 312.983

PVI 1+334.000
ELEV 312.173

CR 1+170	CR 1+200	CR 1+250	CR 1+300	CR 1+350
316.512	316.269	316.076	315.890	315.712
316.693	316.493	316.286	316.063	315.822

1+200	1+250	1+300	1+350
315.513	315.203	314.880	314.547
315.563	315.286	314.993	314.693

314.214	314.011	313.800	313.502	313.188	312.869	312.534	312.235	311.964	311.690
314.393	314.093	313.793	313.493	313.193	312.893	312.593	312.293	311.993	311.693

STA. CR 1+170 TO STA. CR 1+350

SCALE: VERTICAL 2.5 M 2.0 1.5 1.0 0.5 0

SCALE: HORIZONTAL 25 M 20 15 10 5 0

ALTERNATIVE 2 (90 KM/H)

ALL DIMENSIONS ARE IN m UNLESS OTHERWISE NOTED

AS BUILT REVISIONS

SIGNATURE DATE

HIGHWAY PROFILE

DEWBERRY-GOODKIND, INC.
CONSULTING ENGINEERS AND PLANNERS
ROCHESTER, NEW YORK

DOCUMENT NAME	REGION	DATE	DRAWING NO.
375324-PR02b.dgn	3	11/2005	PR-02B

DESIGN SUPERVISOR RWC JOB MANAGER DBA DESIGNED BY DBA/SW/CS DRAFTED BY SW/CS/RS CHECKED BY CDX
ESTIMATED BY RWC/DBA/SW/CS CHECKED BY DBA/SW/CS

FILE NAME = c:\840240\cadd\civil\concept design\alt 2 - 90 kmh - report\375324-PR02b.dgn
DATE/TIME = 12/16/2005 4:32:35 PM

FED ROAD REG. NO.	STATE	CONTRACT NO.	SHEET NO.	TOTAL SHEETS
1	N.Y.		XX	

CODDINGTON ROAD
XXX
TOWN OF ITHACA
TOMPKINS COUNTY
P.I.N. 3753.24

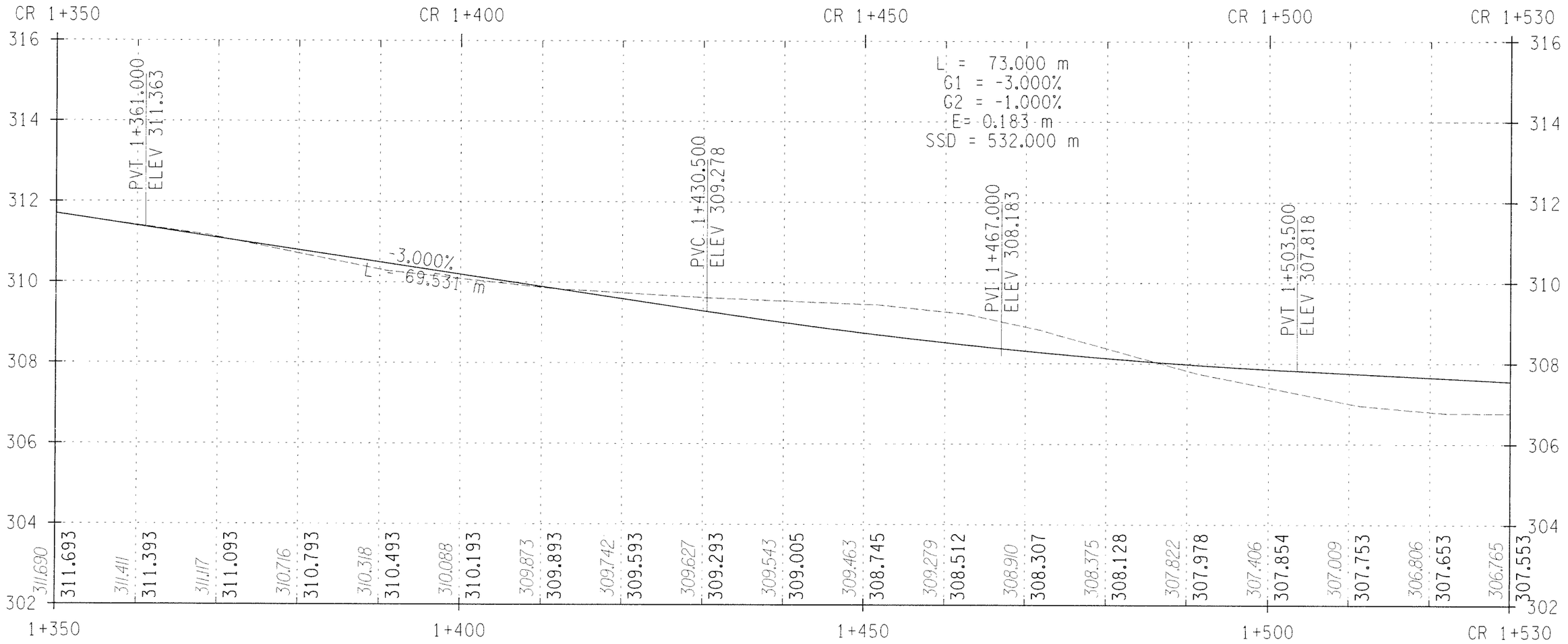

STA. CR 1+350 TO STA. CR 1+530

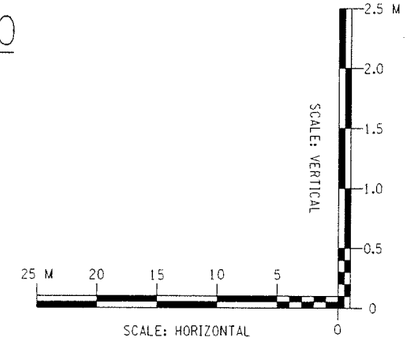

ALTERNATIVE 2 (90 KM/H)

ALL DIMENSIONS ARE IN m UNLESS OTHERWISE NOTED

AS BUILT REVISIONS

SIGNATURE DATE

HIGHWAY PROFILE

DEWBERRY-GOODKIND, INC.
CONSULTING ENGINEERS AND PLANNERS
ROCHESTER, NEW YORK

DOCUMENT NAME	REGION	DATE	DRAWING NO.
375324-PR03b.dgn	3	11/2005	PR-03B

DESIGN SUPERVISOR RWC JOB MANAGER DBA DESIGNED BY DBA/SW/CS CHECKED BY CDX
CHECKED BY RWC/DBA/SW/CS ESTIMATED BY DBA/SW/CS DRAFTED BY SW/CS/RS CHECKED BY CDX

FILE NAME = c:\840248\cadd\civil\concept design\alt 2 - 90 kmh - report\375324-PR03b.dgn
DATE/TIME = 12/16/2005 4:32:39 PM

FED ROAD REG. NO.	STATE	CONTRACT NO.	SHEET NO.	TOTAL SHEETS
1	N.Y.		XX	

CODDINGTON ROAD
XXX
TOWN OF ITHACA
TOMPKINS COUNTY
P.I.N. 3753.24

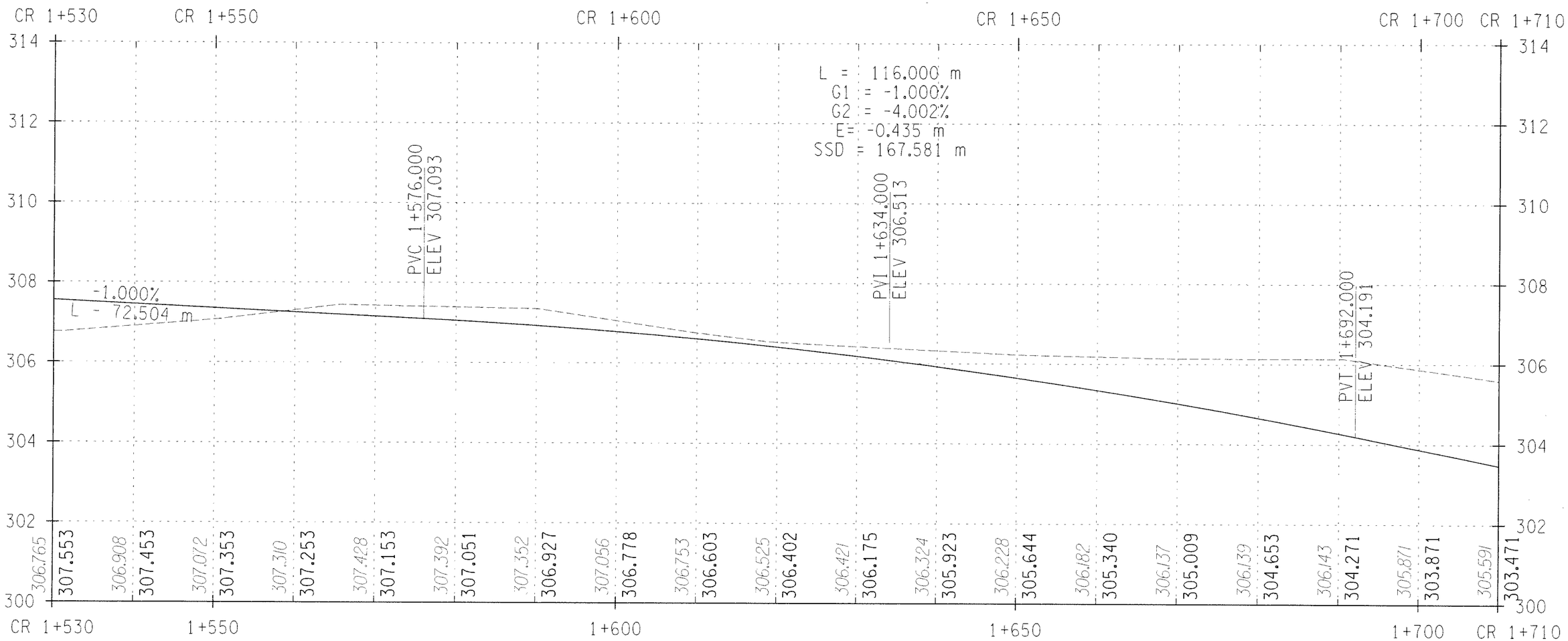

STA. CR 1+530 TO STA. CR 1+710

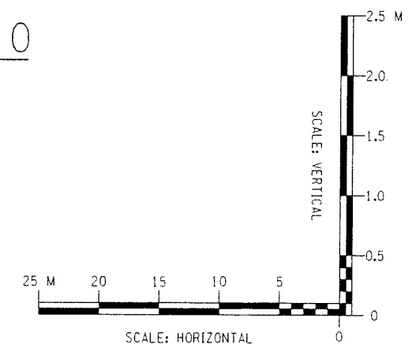

ALTERNATIVE 2 (90 KM/H)

ALL DIMENSIONS ARE IN m UNLESS OTHERWISE NOTED

AS BUILT REVISIONS

SIGNATURE DATE

HIGHWAY PROFILE

DEWBERRY-GOODKIND, INC.
CONSULTING ENGINEERS AND PLANNERS
ROCHESTER, NEW YORK

DOCUMENT NAME	REGION	DATE	DRAWING NO.
375324-PR04b.dgn	3	11/2005	PR-04B

DESIGN SUPERVISOR RWC JOB MANAGER DBA DESIGNED BY DBA/SW/CS DRAFTED BY DBA/SW/CS CHECKED BY RWC/DBA/SW/CS ESTIMATED BY DBA/SW/CS CHECKED BY CDX

FILE NAME = q:\84024\cad\civil\concept design\alt 2 - 90 kmh - report\375324-PR04b.dgn
DATE/TIME = 12/16/2005 4:32:43 PM

FED ROAD REG. NO.	STATE	CONTRACT NO.	SHEET NO.	TOTAL SHEETS
1	N.Y.		XX	

CODDINGTON ROAD
XXX
TOWN OF ITHACA
TOMPKINS COUNTY
P.I.N. 3753.24

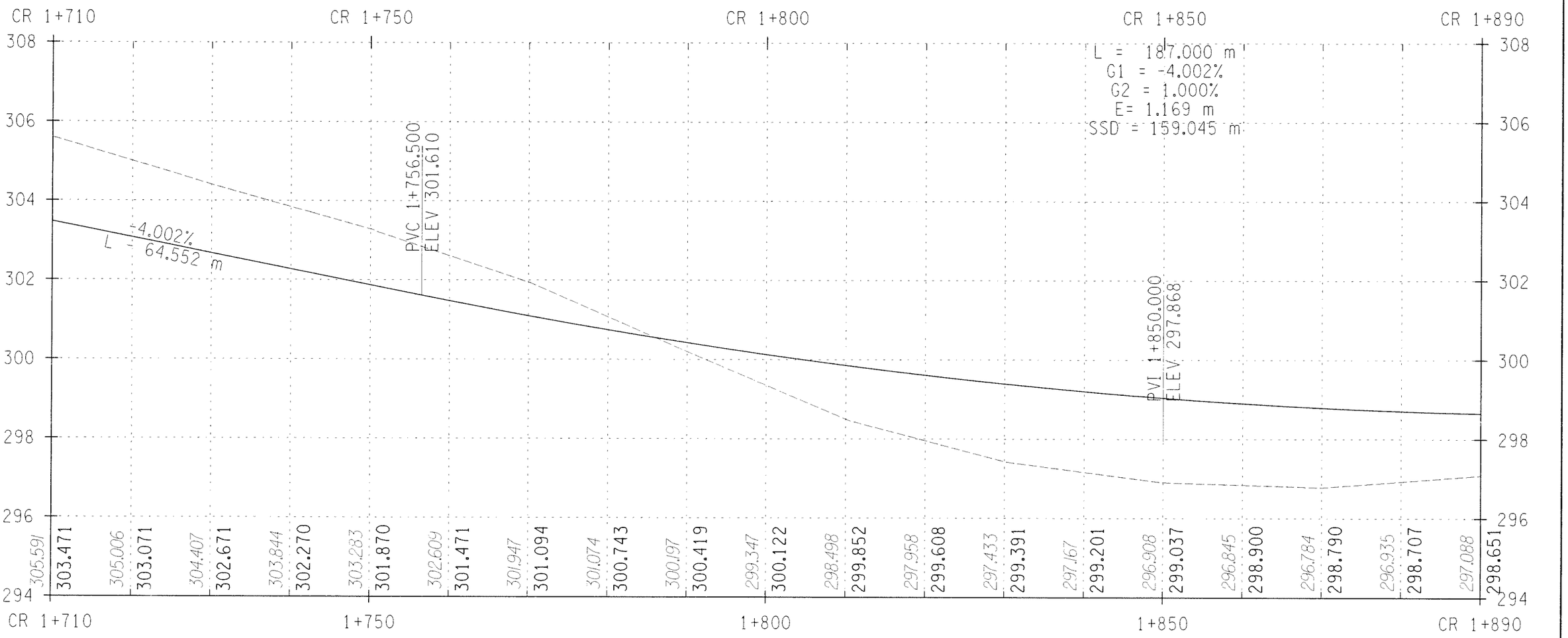

STA. CR 1+710 TO STA. CR 1+890

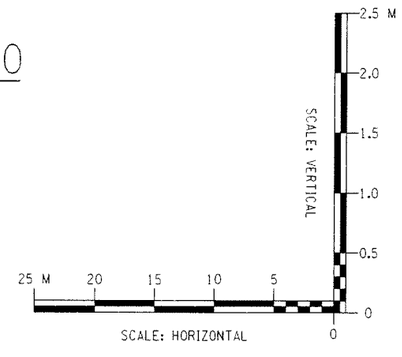

ALTERNATIVE 2 (90 KM/H)

ALL DIMENSIONS ARE IN m UNLESS OTHERWISE NOTED

AS BUILT REVISIONS

SIGNATURE DATE

HIGHWAY PROFILE

DEWBERRY-GOODKIND, INC.
CONSULTING ENGINEERS AND PLANNERS
ROCHESTER, NEW YORK

DOCUMENT NAME	REGION	DATE	DRAWING NO.
375324-PR05b.dgn	3	11/2005	PR-05B

DESIGN SUPERVISOR RWC JOB MANAGER DBA DESIGNED BY DBA/SW/CS CHECKED BY RWC/DBA/SW/CS ESTIMATED BY DBA/SW/CS DRAFTED BY SW/CS/RS CHECKED BY CDX

FILE NAME = q:\940240\cad\civil\concept design\alt 2 - 90 kmh - report\375324-PR05b.dgn
DATE/TIME = 12/16/2005 4:32:47 PM

FED ROAD REG. NO.	STATE	CONTRACT NO.	SHEET NO.	TOTAL SHEETS
1	N.Y.		XX	

CODDINGTON ROAD
XXX
TOWN OF ITHACA
TOMPKINS COUNTY
P.I.N. 3753.24

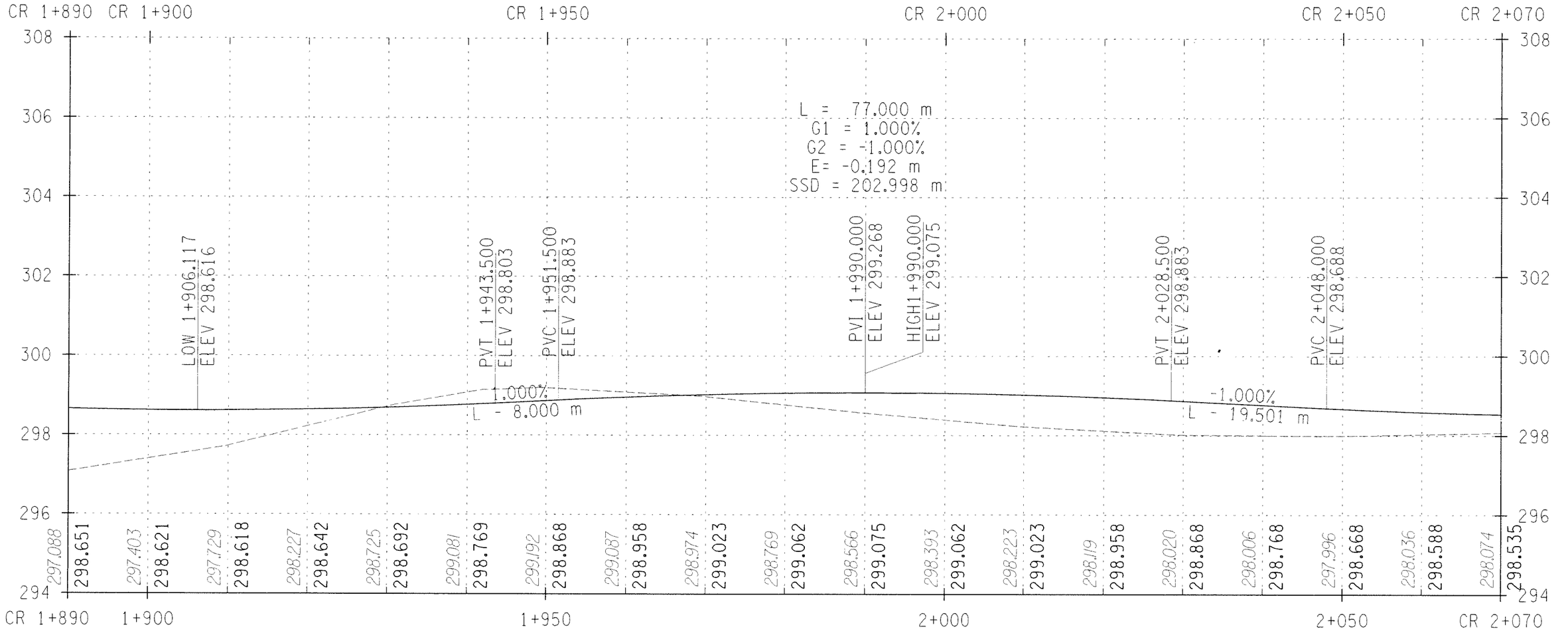

STA. CR 1+890 TO STA. CR 2+070

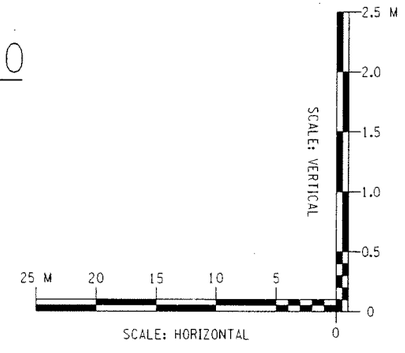

ALTERNATIVE 2 (90 KM/H)

ALL DIMENSIONS ARE IN m UNLESS OTHERWISE NOTED

AS BUILT REVISIONS

SIGNATURE DATE

HIGHWAY PROFILE

DEWBERRY-GOODKIND, INC.
CONSULTING ENGINEERS AND PLANNERS
ROCHESTER, NEW YORK

DOCUMENT NAME	REGION	DATE	DRAWING NO.
375324-PR06b.dgn	3	11/2005	PR-06B

DESIGN SUPERVISOR RWC JOB MANAGER DBA DESIGNED BY DBA/SW/CS CHECKED BY CDX
CHECKED BY RWC/DBA/SW/CS ESTIMATED BY DBA/SW/CS DRAFTED BY SW/CS/RS

FILE NAME = cp040240cad0civil0Concept design0Alt 2 - 90 kmh - report0375324-PR06b.dgn
DATE/TIME = 12/19/2005 8:46:00 AM

FED ROAD REG. NO.	STATE	CONTRACT NO.	SHEET NO.	TOTAL SHEETS
1	N.Y.		XX	

CODDINGTON ROAD
XXX
TOWN OF ITHACA
TOMPKINS COUNTY
P.I.N. 3753.24

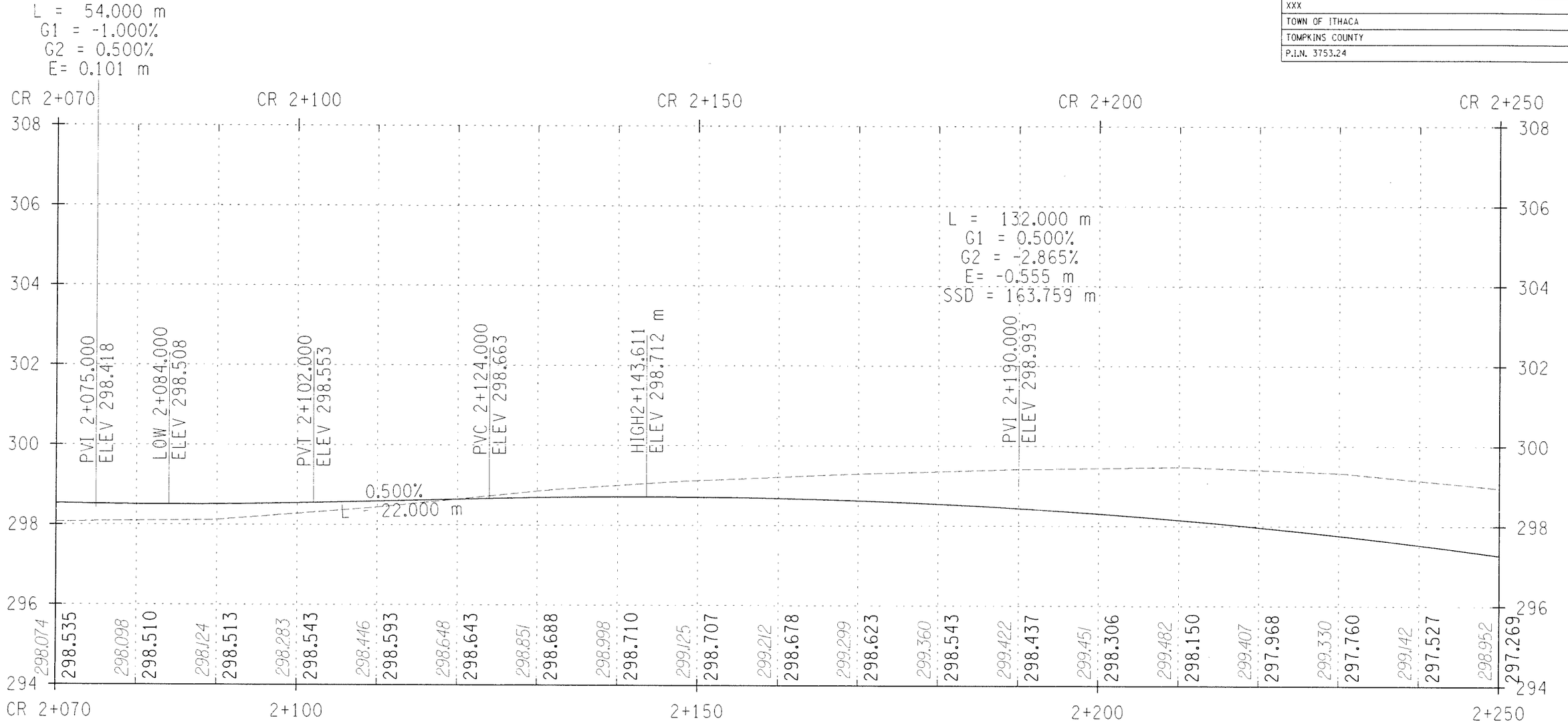

STA. CR 2+070 TO STA. CR 2+250

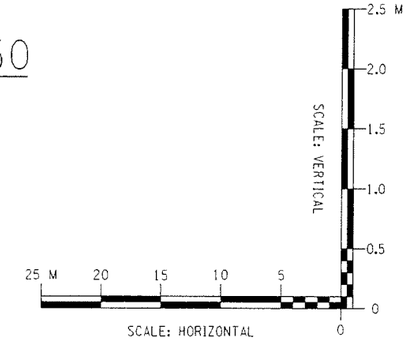

ALTERNATIVE 2 (90 KM/H)

ALL DIMENSIONS ARE IN m UNLESS OTHERWISE NOTED

AS BUILT REVISIONS

SIGNATURE DATE

HIGHWAY PROFILE

DEWBERRY-GOODKIND, INC.
CONSULTING ENGINEERS AND PLANNERS
ROCHESTER, NEW YORK

DOCUMENT NAME	REGION	DATE	DRAWING NO.
375324-PR07b.dgn	3	11/2005	PR-07B

DESIGN SUPERVISOR RWC JOB MANAGER DBA DESIGNED BY DBA/SW/CS DRAFTED BY SW/CS/RS CHECKED BY CDX
CHECKED BY RWC/DBA/SW/CS ESTIMATED BY DBA/SW/CS

FILE NAME = q:\84024\dgn\civil\concept design\alt 2 - 90 kmh - report\t\375324-PR07b.dgn
DATE/TIME = 12/16/2005 4:32:56 PM

FED ROAD REG. NO.	STATE	CONTRACT NO.	SHEET NO.	TOTAL SHEETS
1	N.Y.		XX	

CODDINGTON ROAD
XXX
TOWN OF ITHACA
TOMPKINS COUNTY
P.I.N. 3753.24

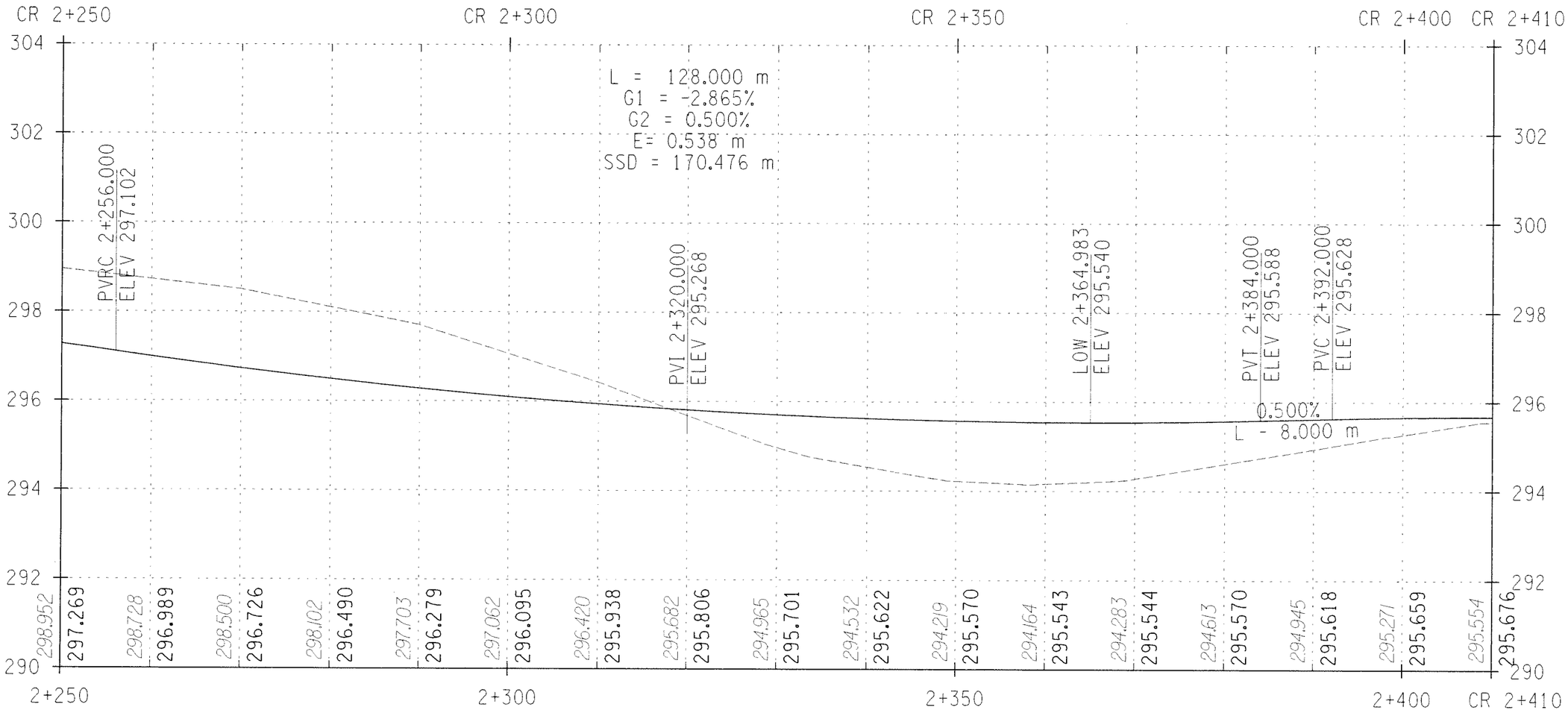

STA. CR 2+250 TO STA. CR 2+410

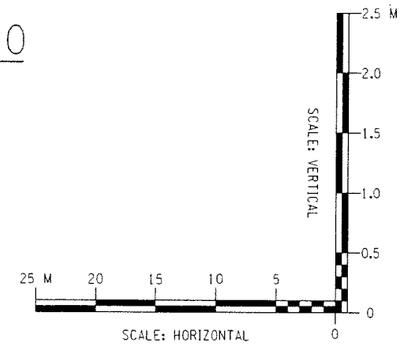

ALTERNATIVE 2 (90 KM/H)

ALL DIMENSIONS ARE IN m UNLESS OTHERWISE NOTED

AS BUILT REVISIONS

SIGNATURE DATE

HIGHWAY PROFILE

DEWBERRY-GOODKIND, INC.
CONSULTING ENGINEERS AND PLANNERS
ROCHESTER, NEW YORK

DOCUMENT NAME	REGION	DATE	DRAWING NO.
375324-PR08b.dgn	3	11/2005	PR-08B

DESIGN SUPERVISOR RWC JOB MANAGER DBA DESIGNED BY DBA/SW/CS DRAFTED BY SW/CS/RS CHECKED BY CDX
CHECKED BY RWC/DBA/SW/CS ESTIMATED BY DBA/SW/CS

FILE NAME = g:\04024\cad\civil\concept design\roll 2 - 90 kmh - report\375324-PR08b.dgn
DATE/TIME = 12/16/2005 4:33:00 PM

FED ROAD REG. NO.	STATE	CONTRACT NO.	SHEET NO.	TOTAL SHEETS
1	N.Y.		XX	

CODDINGTON ROAD
XXX
TOWN OF ITHACA
TOMPKINS COUNTY
P.I.N. 3753.24

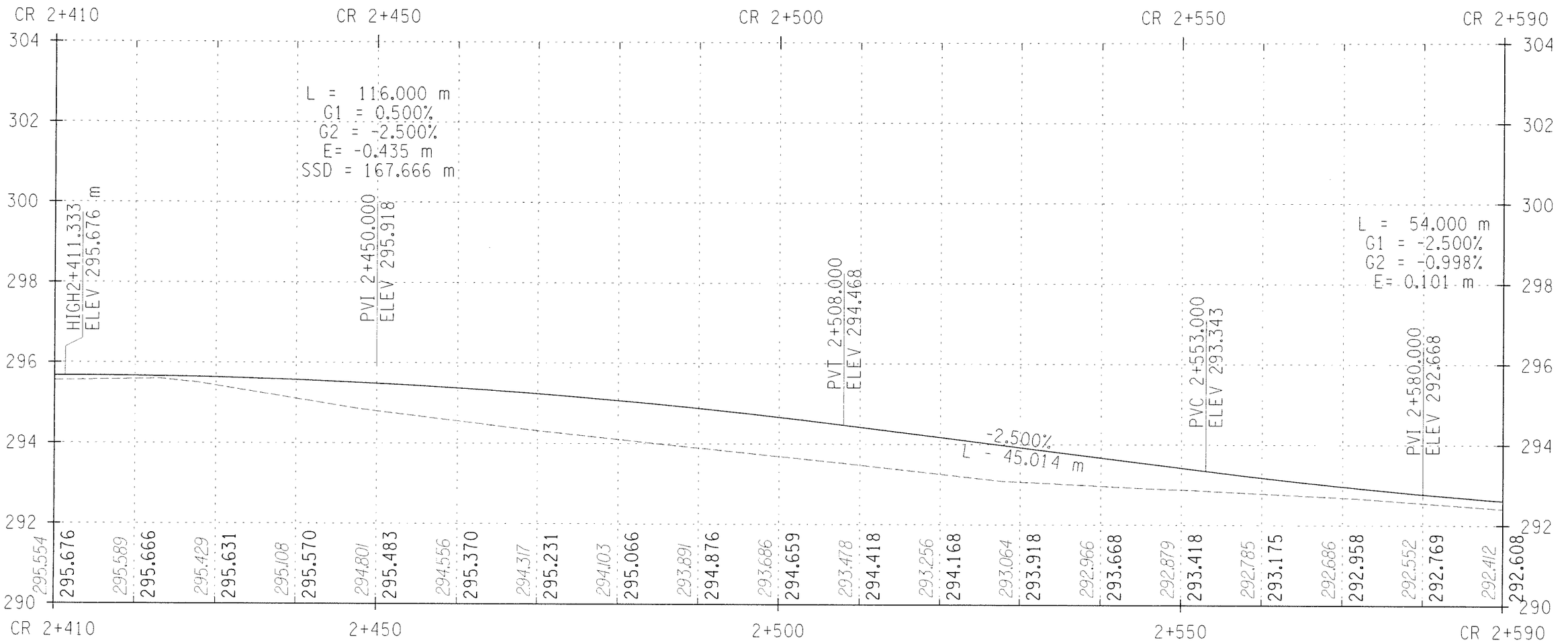

STA. CR 2+410 TO STA. CR 2+590

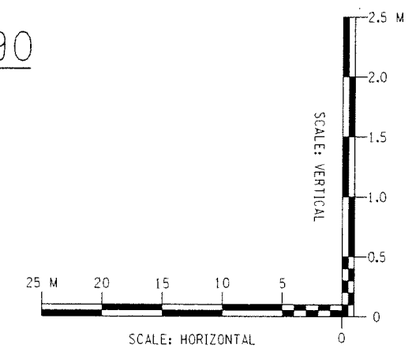

ALTERNATIVE 2 (90 KM/H)

ALL DIMENSIONS ARE IN m UNLESS OTHERWISE NOTED

AS BUILT REVISIONS

SIGNATURE DATE

HIGHWAY PROFILE

DEWBERRY-GOODKIND, INC.
CONSULTING ENGINEERS AND PLANNERS
ROCHESTER, NEW YORK

DOCUMENT NAME	REGION	DATE	DRAWING NO.
375324-PR09b.dgn	3	11/2005	PR-09B

DESIGN SUPERVISOR RWC JOB MANAGER DBA DESIGNED BY DBA/SW/CS CHECKED BY RWC/DBA/SW/CS ESTIMATED BY DBA/SW/CS DRAFTED BY SW/CS/RS CHECKED BY CDX

FILE NAME = q:\940240\cad\civil\concept design\alt 2 - 90 kmh - report\375324-PR09b.dgn
DATE/TIME = 12/16/2005 4:33:04 PM

FED ROAD REG. NO.	STATE	CONTRACT NO.	SHEET NO.	TOTAL SHEETS
1	N.Y.		XX	

CODDINGTON ROAD
XXX
TOWN OF ITHACA
TOMPKINS COUNTY
P.I.N. 3753.24

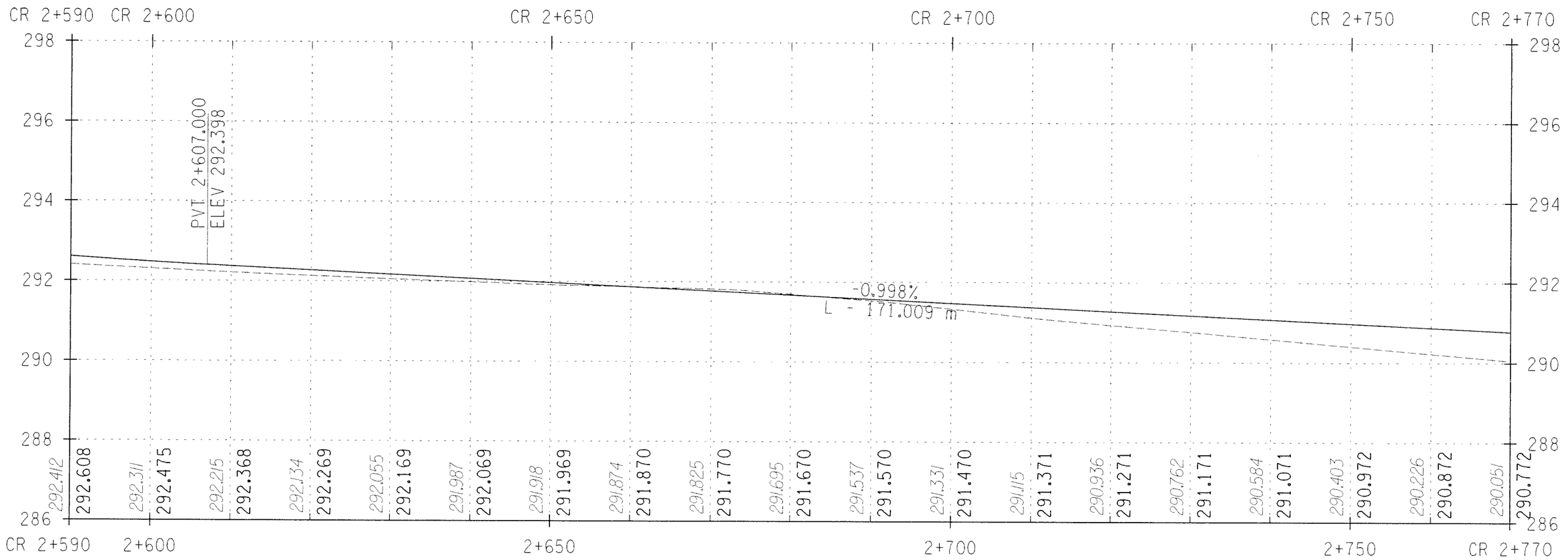

STA. CR 2+590 TO STA. CR 2+770

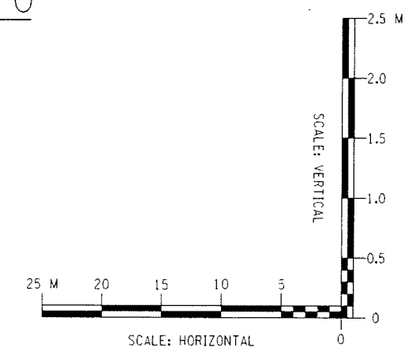

ALTERNATIVE 2 (90 KM/H)

ALL DIMENSIONS ARE IN m UNLESS OTHERWISE NOTED

AS BUILT REVISIONS

SIGNATURE DATE

HIGHWAY PROFILE

DEWBERRY-GOODKIND, INC.
CONSULTING ENGINEERS AND PLANNERS
ROCHESTER, NEW YORK

DOCUMENT NAME	REGION	DATE	DRAWING NO.
375324-PR10b.dgn	3	11/2005	PR-10B

DESIGN SUPERVISOR RWC JOB MANAGER DBA DESIGNED BY DBA/SW/CS DRAFTED BY SW/CS/RS CHECKED BY CDX
QUANTITIES CHECKED BY RWC/DBA/SW/CS ESTIMATED BY DBA/SW/CS

FILE NAME = q:\94024\coad\civil\concept design\alt 2 - 90 kmh - report\375324-PR10b.dgn
DATE/TIME = 12/16/2005 4:33:08 PM

FED ROAD REG. NO.	STATE	CONTRACT NO.	SHEET NO.	TOTAL SHEETS
1	N.Y.		XX	

CODDINGTON ROAD
XXX
TOWN OF ITHACA
TOMPKINS COUNTY
P.I.N. 3753.24

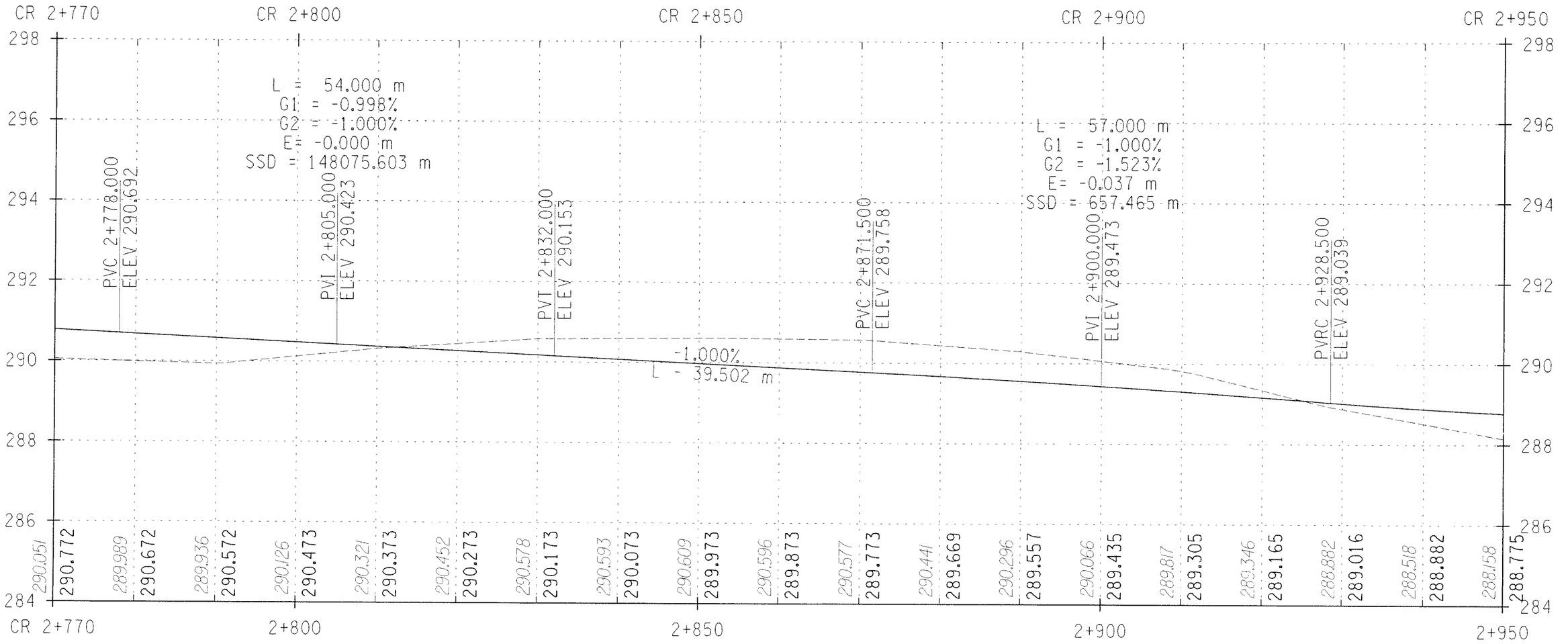

STA. CR 2+770 TO STA. CR 2+950

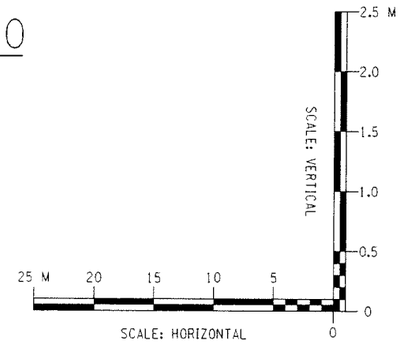

ALTERNATIVE 2 (90 KM/H)

ALL DIMENSIONS ARE IN m UNLESS OTHERWISE NOTED

AS BUILT REVISIONS

SIGNATURE DATE

HIGHWAY PROFILE

DEWBERRY-GOODKIND, INC.
CONSULTING ENGINEERS AND PLANNERS
ROCHESTER, NEW YORK

DOCUMENT NAME	REGION	DATE	DRAWING NO.
375324-PR11b.dgn	3	11/2005	PR-11B

DESIGN SUPERVISOR RWC JOB MANAGER DBA DESIGNED BY DBA/SW/CS CHECKED BY RWC/DBA/SW/CS ESTIMATED BY DBA/SW/CS DRAFTED BY SW/CS/RS CHECKED BY CDX

FILE NAME = c:\p4024\cad\civil\concept design\alt 2 - 90 kmh - report\375324-PR11b.dgn
DATE/TIME = 12/16/2005 4:53:12 PM

FED ROAD REG. NO.	STATE	CONTRACT NO.	SHEET NO.	TOTAL SHEETS
1	N.Y.		XX	

CODDINGTON ROAD
XXX
TOWN OF ITHACA
TOMPKINS COUNTY
P.I.N. 3753.24

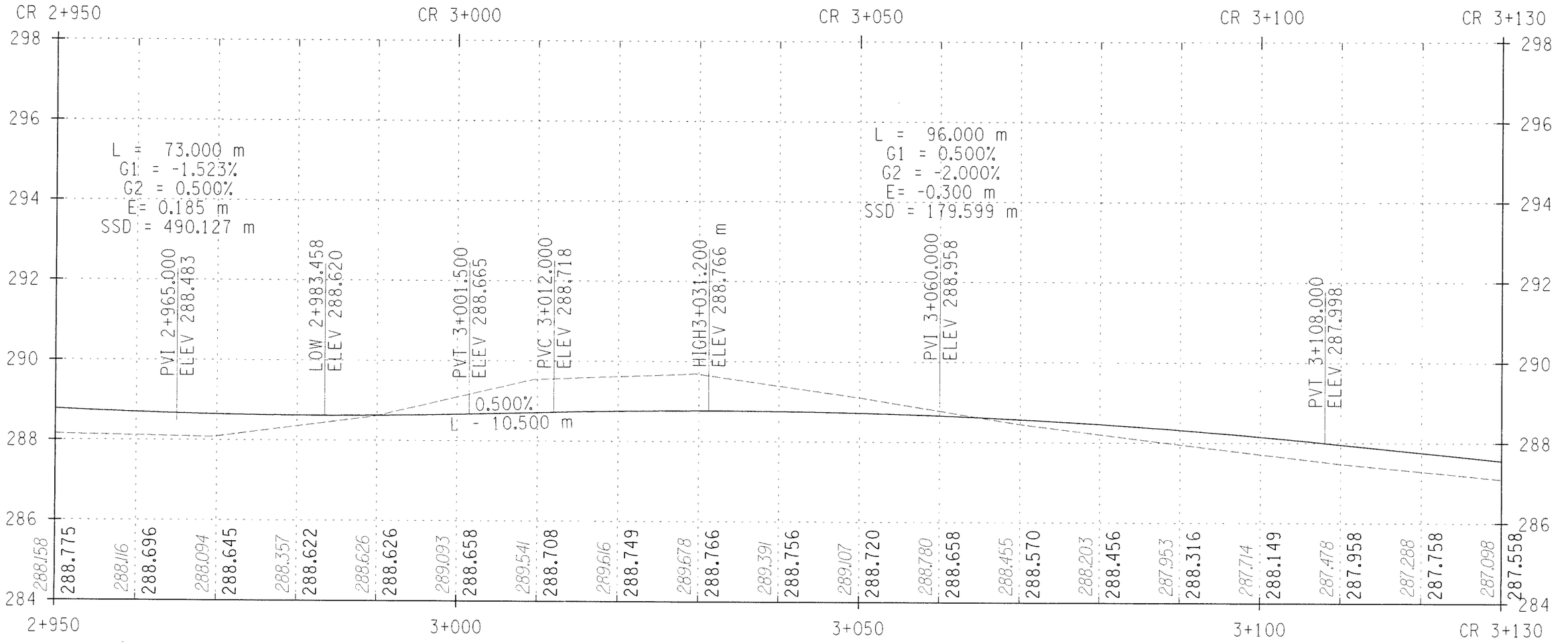

STA. CR 2+950 TO STA. CR 3+130

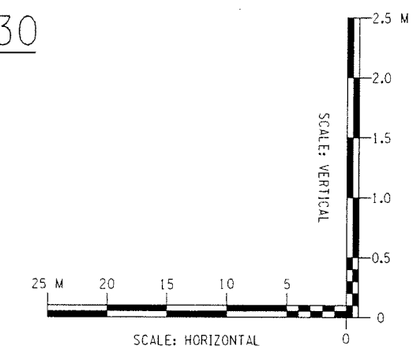

ALTERNATIVE 2 (90 KM/H)

ALL DIMENSIONS ARE IN m UNLESS OTHERWISE NOTED

AS BUILT REVISIONS

SIGNATURE DATE

HIGHWAY PROFILE

DEWBERRY-GOODKIND, INC.
CONSULTING ENGINEERS AND PLANNERS
ROCHESTER, NEW YORK

DOCUMENT NAME	REGION	DATE	DRAWING NO.
375324-PR12b.dgn	3	11/2005	PR-12B

FILE NAME = q:\04024\cad\civil\concept design\alt 2 - 90 kmh - report\375324-PR12b.dgn
DATE/TIME = 12/16/2005 4:33:16 PM

DESIGN SUPERVISOR RWC JOB MANAGER DBA DESIGNED BY DBA/SW/CS CHECKED BY RWC/DBA/SW/CS ESTIMATED BY DBA/SW/CS DRAFTED BY SW/CS/RS CHECKED BY CDX

FED ROAD REG. NO.	STATE	CONTRACT NO.	SHEET NO.	TOTAL SHEETS
1	N.Y.		XX	

CODDINGTON ROAD
XXX
TOWN OF ITHACA
TOMPKINS COUNTY
P.I.N. 3753.24

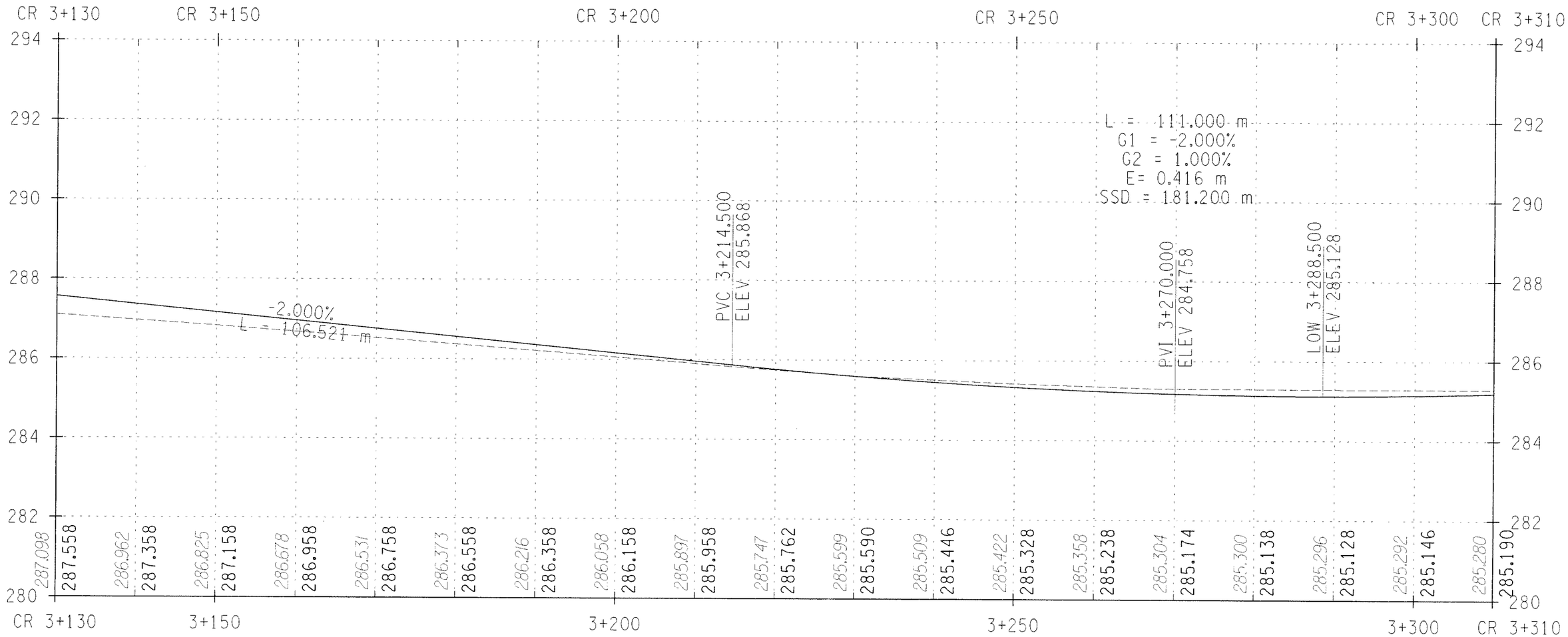

STA. CR 3+130 TO STA. CR 3+310

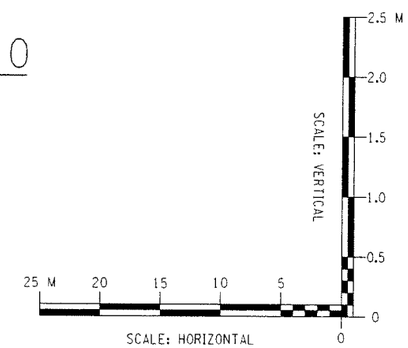

ALTERNATIVE 2 (90 KM/H)

ALL DIMENSIONS ARE IN m UNLESS OTHERWISE NOTED

AS BUILT REVISIONS

SIGNATURE DATE

HIGHWAY PROFILE

DEWBERRY-GOODKIND, INC.
CONSULTING ENGINEERS AND PLANNERS
ROCHESTER, NEW YORK

DOCUMENT NAME	REGION	DATE	DRAWING NO.
375324-PR13b.dgn	3	11/2005	PR-13B

DESIGN SUPERVISOR RWC JOB MANAGER DBA DESIGNED BY DBA/SW/CS DRAFTED BY SW/CS/RS CHECKED BY CDX
CHECKED BY RWC/DBA/SW/CS ESTIMATED BY DBA/SW/CS

FILE NAME = q:\4024\cad\civil\concept design\alt 2 - 90 kmh - report\375324-PR13b.dgn
DATE/TIME = 12/16/2005 4:33:20 PM

FED ROAD REG. NO.	STATE	CONTRACT NO.	SHEET NO.	TOTAL SHEETS
1	N.Y.		XX	

CODDINGTON ROAD
XXX
TOWN OF ITHACA
TOMPKINS COUNTY
P.I.N. 3753.24

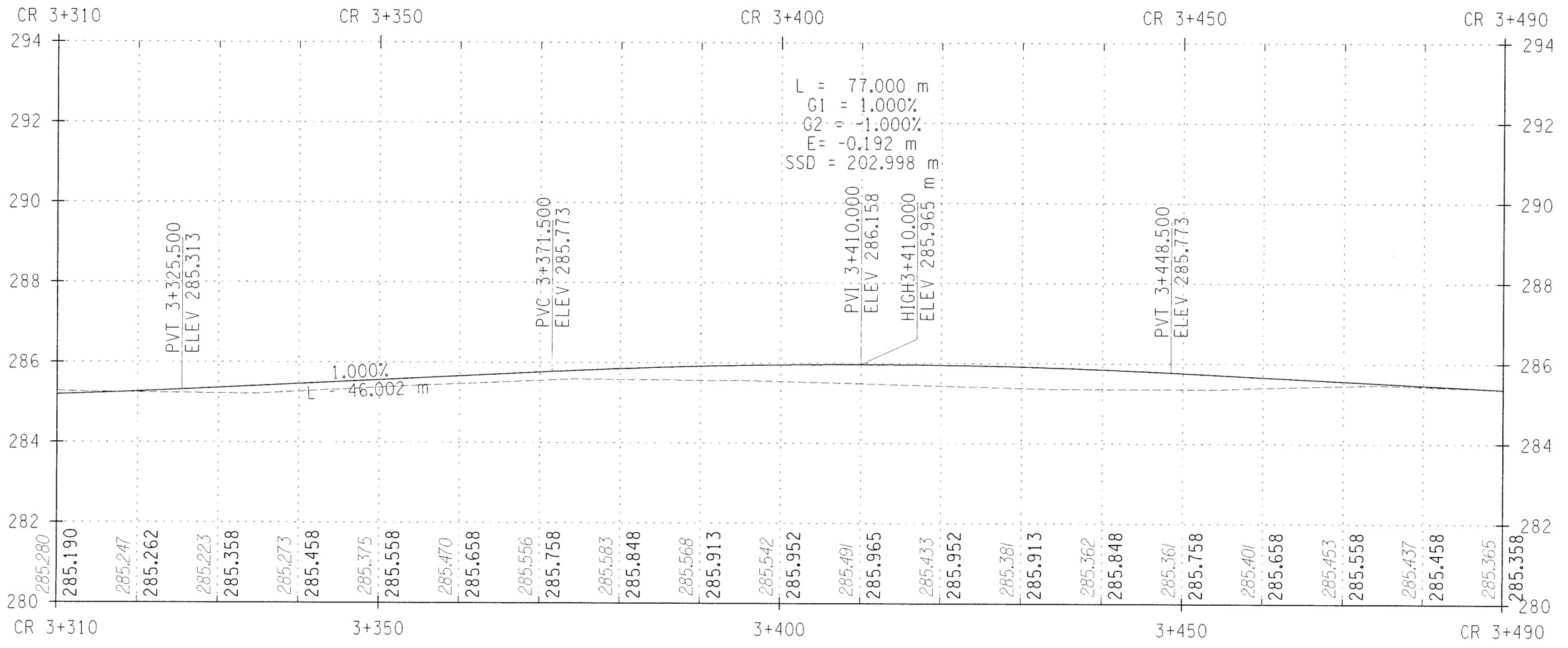

STA. CR 3+310 TO STA. CR 3+490

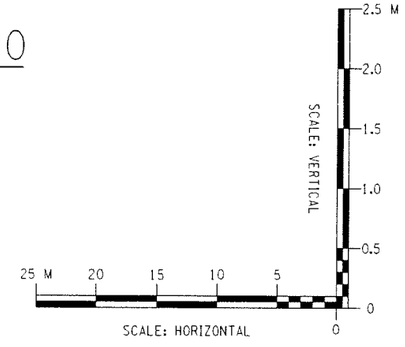

ALTERNATIVE 2 (90 KM/H)

ALL DIMENSIONS ARE IN m UNLESS OTHERWISE NOTED

AS BUILT REVISIONS

SIGNATURE DATE

HIGHWAY PROFILE

DEWBERRY-GOODKIND, INC.
CONSULTING ENGINEERS AND PLANNERS
ROCHESTER, NEW YORK

DOCUMENT NAME	REGION	DATE	DRAWING NO.
375324-PR14b.dgn	3	11/2005	PR-14B

FILE NAME = q:\940240\cad\civil\concept design\alt 2 - 90 kmh - report\375324-PR14b.dgn
DATE/TIME = 12/16/2005 4:33:24 PM

DESIGN SUPERVISOR ____RWC____ JOB MANAGER ____DBA____ DESIGNED BY ____DBA/SW/CS____ DRAFTED BY ____SW/CS/RS____ CHECKED BY ____CDX____
ESTIMATED BY ____DBA/SW/CS____ CHECKED BY ____RWC/DBA/SW/CS____

FED ROAD REG. NO.	STATE	CONTRACT NO.	SHEET NO.	TOTAL SHEETS
1	N.Y.		XX	

CODDINGTON ROAD
XXX
TOWN OF ITHACA
TOMPKINS COUNTY
P.I.N. 3753.24

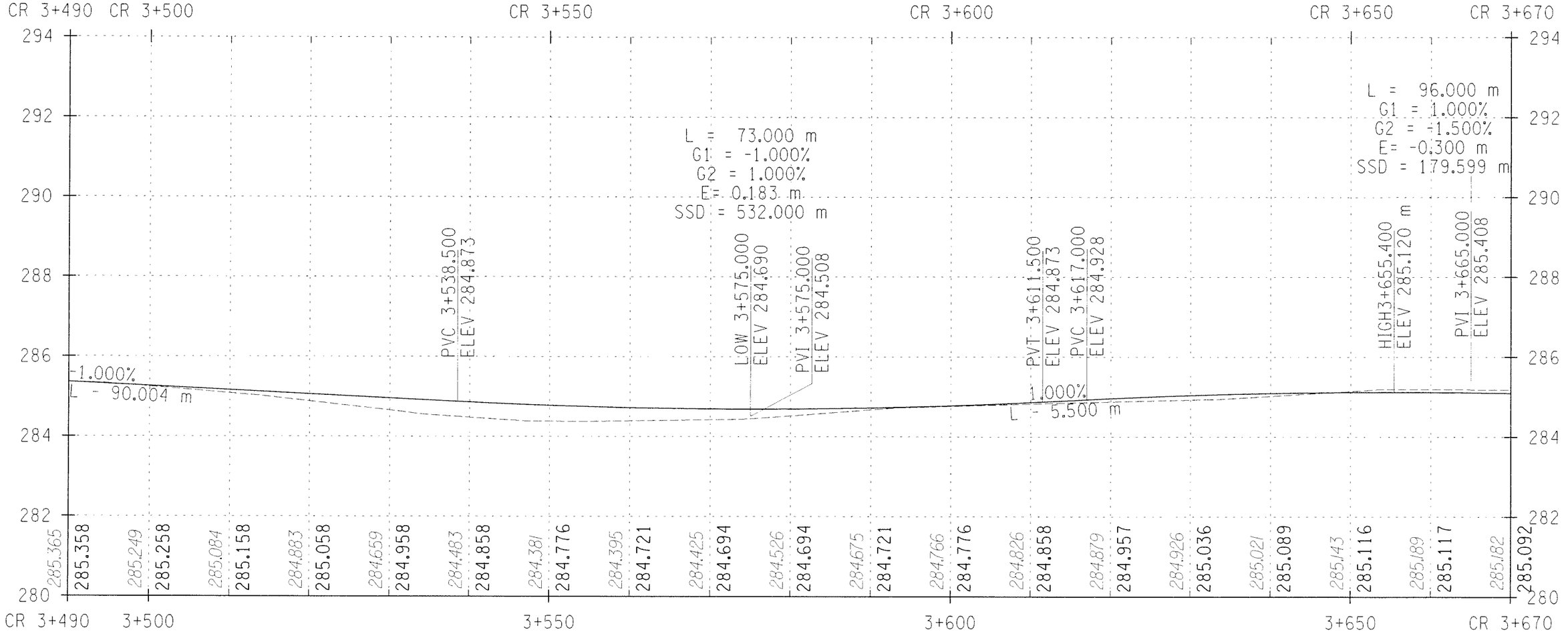

STA. CR 3+490 TO STA. CR 3+670

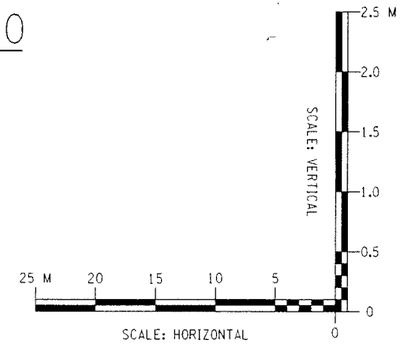

ALTERNATIVE 2 (90 KM/H)

ALL DIMENSIONS ARE IN m UNLESS OTHERWISE NOTED

AS BUILT REVISIONS

SIGNATURE DATE

HIGHWAY PROFILE

DEWBERRY-GOODKIND, INC.
CONSULTING ENGINEERS AND PLANNERS
ROCHESTER, NEW YORK

DOCUMENT NAME	REGION	DATE	DRAWING NO.
375324-PR15b.dgn	3	11/2005	PR-15B

DESIGN SUPERVISOR RWC JOB MANAGER DBA DESIGNED BY DBA/SW/CS CHECKED BY RWC/DBA/SW/CS ESTIMATED BY DBA/SW/CS DRAFTED BY SW/CS/RS CHECKED BY CDX

FILE NAME = q:\04\0248\cad\civil\concept design\alt 2 - 90 kmh - report\375324-PR15b.dgn
DATE/TIME = 12/16/2005 4:33:28 PM

FED. ROAD REG. NO.	STATE	CONTRACT NO.	SHEET NO.	TOTAL SHEETS
1	N.Y.		XX	

CODDINGTON ROAD
XXX
TOWN OF ITHACA
TOMPKINS COUNTY
P.I.N. 3753.24

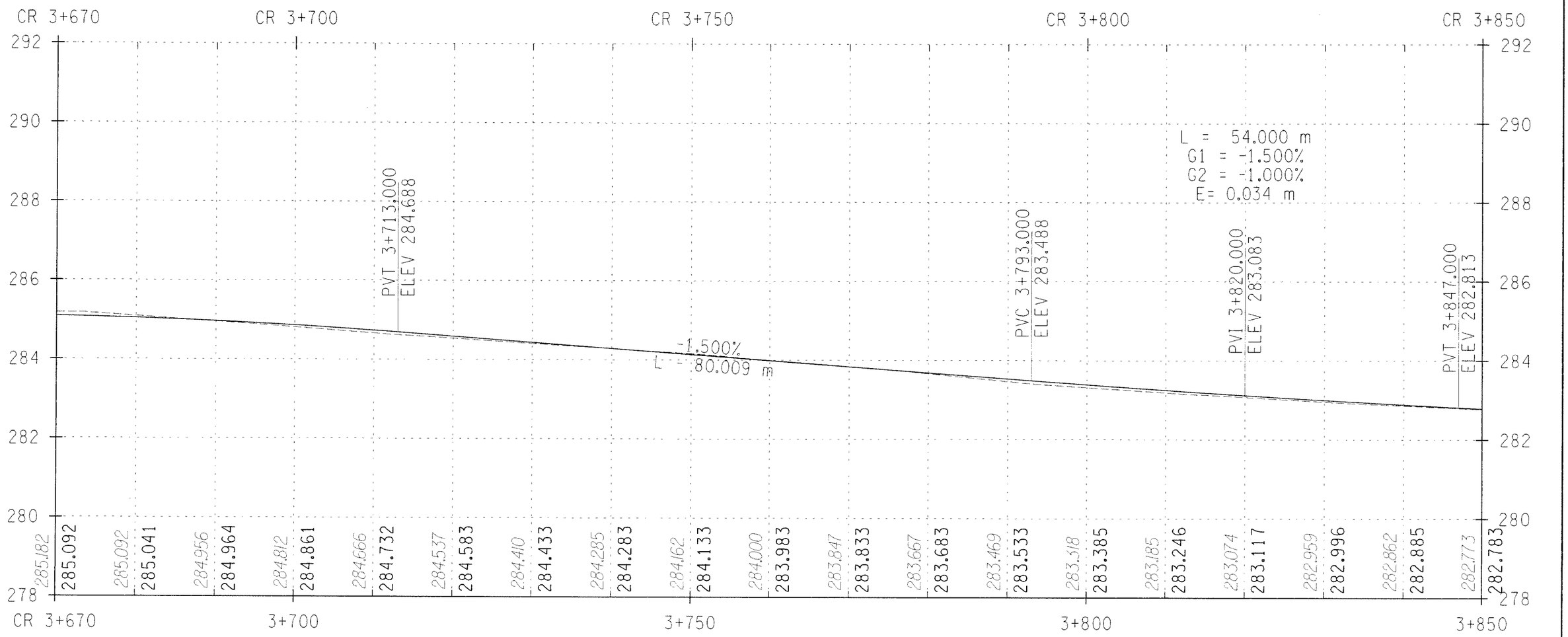

STA. CR 3+670 TO STA. CR 3+850

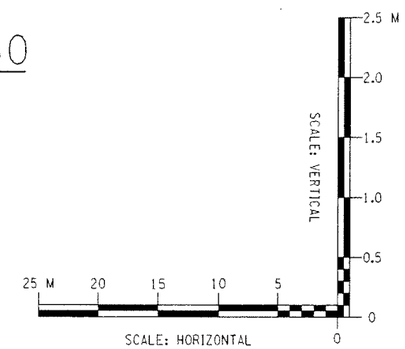

ALTERNATIVE 2 (90 KM/H)

ALL DIMENSIONS ARE IN m UNLESS OTHERWISE NOTED

AS BUILT REVISIONS

SIGNATURE DATE

HIGHWAY PROFILE

DEWBERRY-GOODKIND, INC.
CONSULTING ENGINEERS AND PLANNERS
ROCHESTER, NEW YORK

DOCUMENT NAME	REGION	DATE	DRAWING NO.
375324-PR16b.dgn	3	11/2005	PR-16B

DESIGN SUPERVISOR RWC JOB MANAGER DBA DESIGNED BY DBA/SW/CS CHECKED BY CDX
CHECKED BY RWC/DBA/SW/CS ESTIMATED BY DBA/SW/CS DRAFTED BY SW/CS/RS CHECKED BY CDX

FILE NAME = q:\040246cad\civil\0concept design\0alt 2 - 90 kmh - report\0375324-PR16b.dgn
DATE/TIME = 12/16/2005 4:33:32 PM

FED ROAD REG. NO.	STATE	CONTRACT NO.	SHEET NO.	TOTAL SHEETS
1	N.Y.		XX	

CODDINGTON ROAD
XXX
TOWN OF ITHACA
TOMPKINS COUNTY
P.I.N. 3753.24

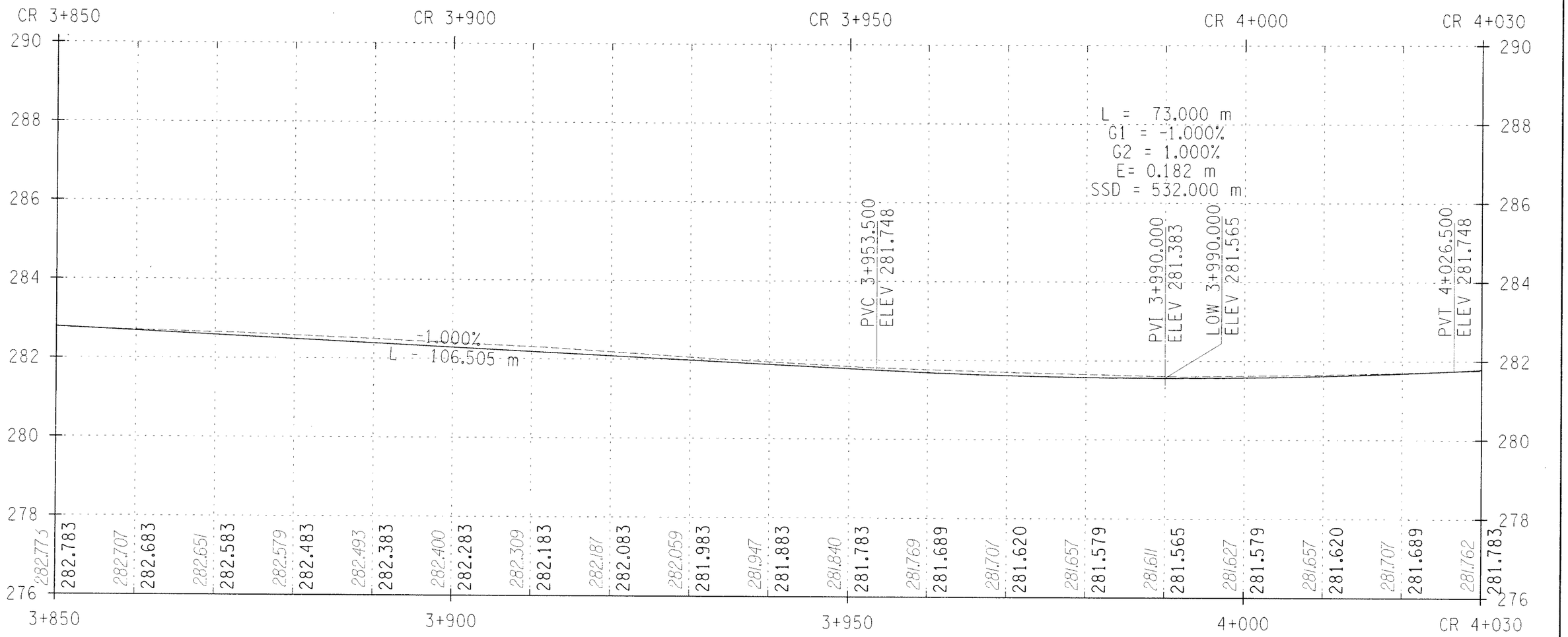

STA. CR 3+850 TO STA. CR 4+030

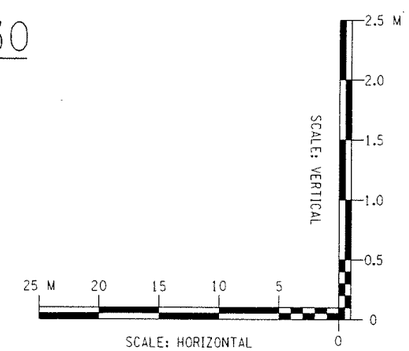

ALTERNATIVE 2 (90 KM/H)

ALL DIMENSIONS ARE IN m UNLESS OTHERWISE NOTED

AS BUILT REVISIONS

SIGNATURE DATE

HIGHWAY PROFILE

DEWBERRY-GOODKIND, INC.
CONSULTING ENGINEERS AND PLANNERS
ROCHESTER, NEW YORK

DOCUMENT NAME	REGION	DATE	DRAWING NO.
375324-PR17b.dgn	3	11/2005	PR-17B

DESIGN SUPERVISOR RWC JOB MANAGER DBA DESIGNED BY DBA/SW/CS DRAFTED BY SW/CS/RS CHECKED BY CDX
ESTIMATED BY DBA/SW/CS CHECKED BY RWC/DBA/SW/CS

FILE NAME = q:\94024\cadd\civil\concept design\alt 2 - 90 kmh - report\375324-PR17b.dgn
DATE/TIME = 12/16/2005 4:33:36 PM

FED ROAD REG. NO.	STATE	CONTRACT NO.	SHEET NO.	TOTAL SHEETS
1	N.Y.		XX	

CODDINGTON ROAD
XXX
TOWN OF ITHACA
TOMPKINS COUNTY
P.I.N. 3753.24

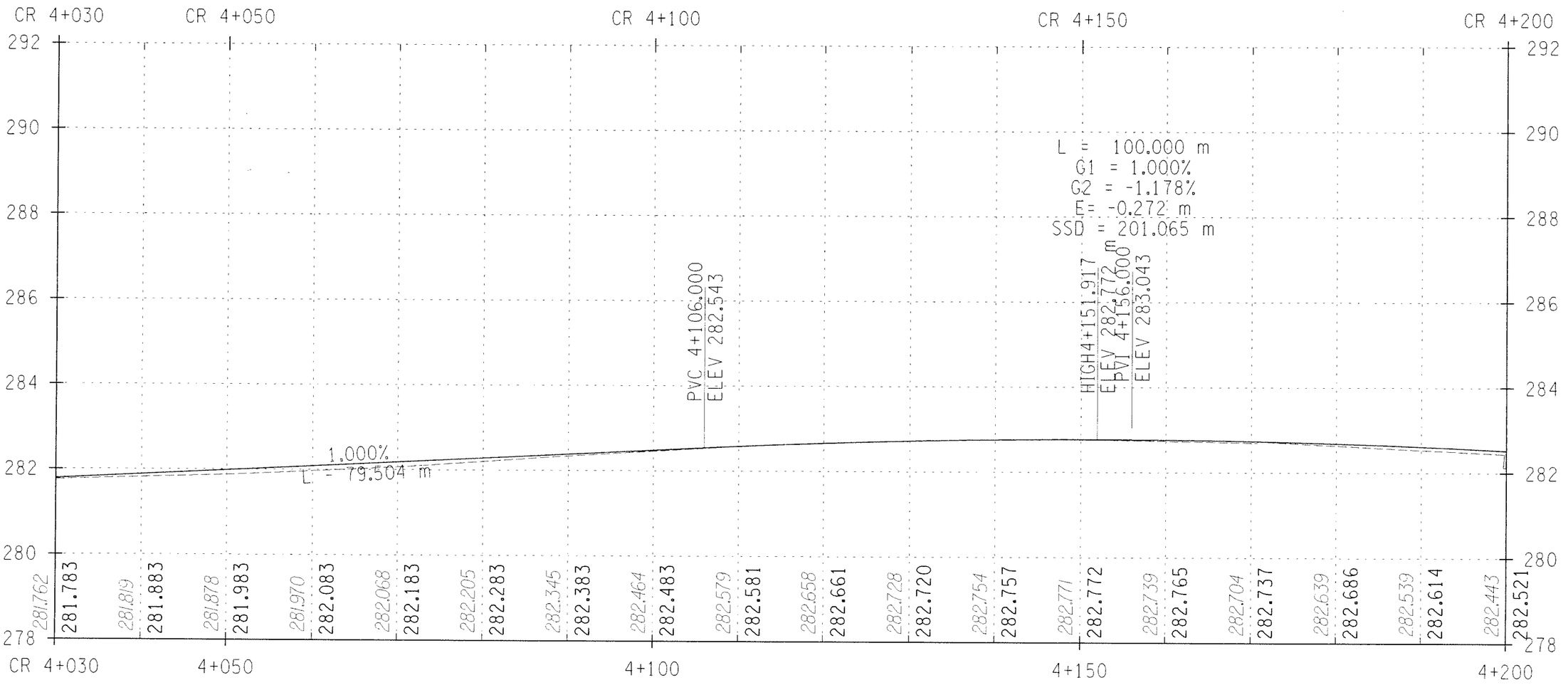

STA. CR 4+030 TO STA. CR 4+200

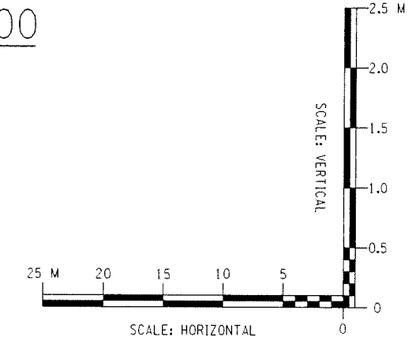

ALTERNATIVE 2 (90 KM/H)

ALL DIMENSIONS ARE IN m UNLESS OTHERWISE NOTED

AS BUILT REVISIONS

SIGNATURE DATE

HIGHWAY PROFILE

DEWBERRY-GOODKIND, INC.
CONSULTING ENGINEERS AND PLANNERS
ROCHESTER, NEW YORK

DOCUMENT NAME	REGION	DATE	DRAWING NO.
375324-PR18b.dgn	3	11/2005	PR-18B

DESIGN SUPERVISOR RWC JOB MANAGER DBA DESIGNED BY DBA/SW/CS CHECKED BY RWC/DBA/SW/CS ESTIMATED BY DBA/SW/CS DRAFTED BY SW/CS/RS CHECKED BY COX

FILE NAME = q:\84024\cad\civil\Concept design\alt 2 - 90 kmh - report\375324-PR18b.dgn
DATE/TIME = 12/16/2005 4:33:40 PM

FED ROAD REG. NO.	STATE	CONTRACT NO.	SHEET NO.	TOTAL SHEETS
1	N.Y.		XX	

CODDINGTON ROAD
XXX
TOWN OF ITHACA
TOMPKINS COUNTY
P.I.N. 3753.24

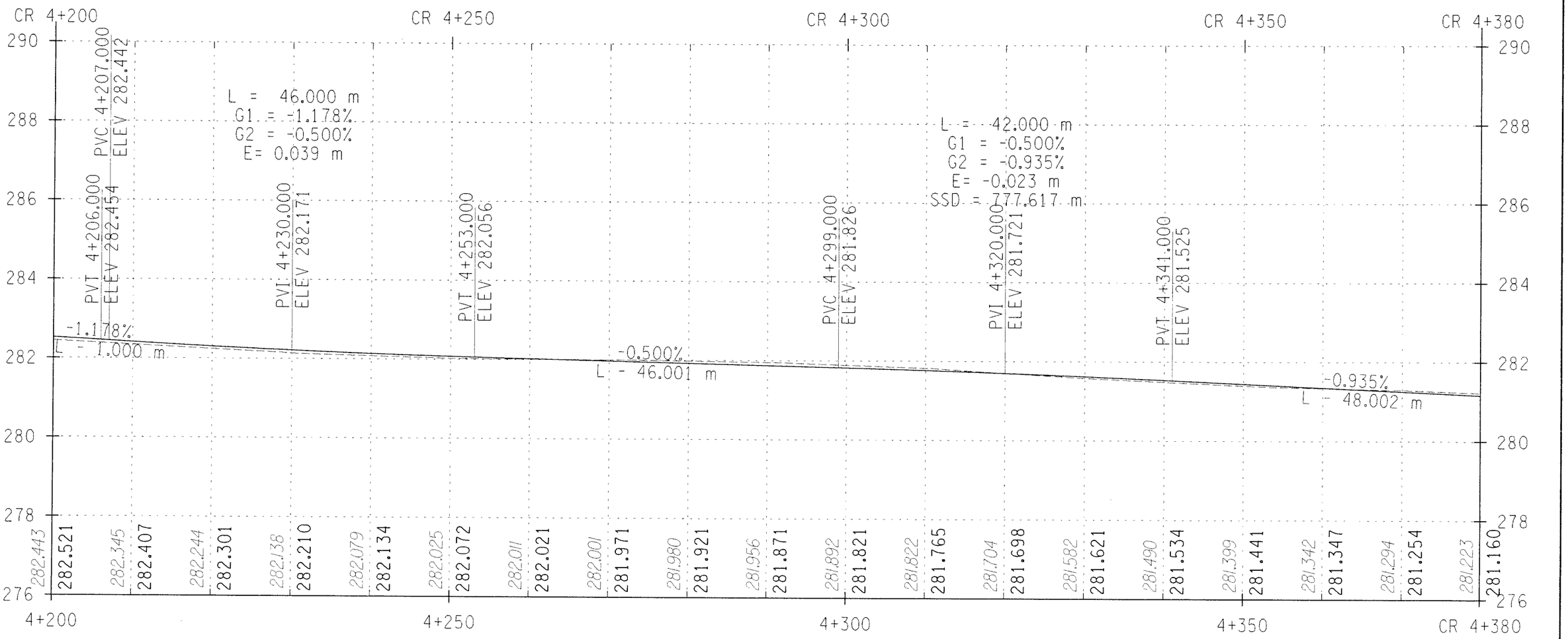

STA. CR 4+200 TO STA. CR 4+380

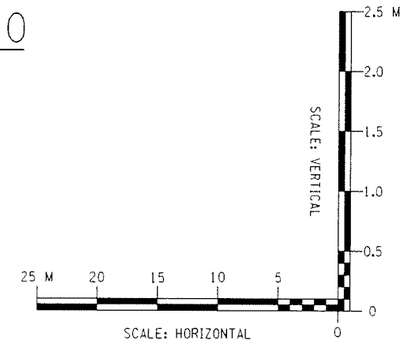

ALTERNATIVE 2 (90 KM/H)

ALL DIMENSIONS ARE IN m UNLESS OTHERWISE NOTED

AS BUILT REVISIONS

SIGNATURE DATE

HIGHWAY PROFILE

DEWBERRY-GOODKIND, INC.
CONSULTING ENGINEERS AND PLANNERS
ROCHESTER, NEW YORK

DOCUMENT NAME	REGION	DATE	DRAWING NO.
375324-PR19b.dgn	3	11/2005	PR-19B

DESIGN SUPERVISOR RWC JOB MANAGER DBA DESIGNED BY DBA/SW/CS CHECKED BY CDX
CHECKED BY RWC/DBA/SW/CS ESTIMATED BY DBA/SW/CS DRAFTED BY SW/CS/RS CHECKED BY CDX

FILE NAME = q:\940249\cadd\civil\concept design\alt 2 - 90 kmh - report\375324-PR19b.dgn
DATE/TIME = 12/16/2005 4:33:45 PM

FED ROAD REG. NO.	STATE	CONTRACT NO.	SHEET NO.	TOTAL SHEETS
1	N.Y.		XX	

CODDINGTON ROAD
XXX
TOWN OF ITHACA
TOMPKINS COUNTY
P.I.N. 3753.24

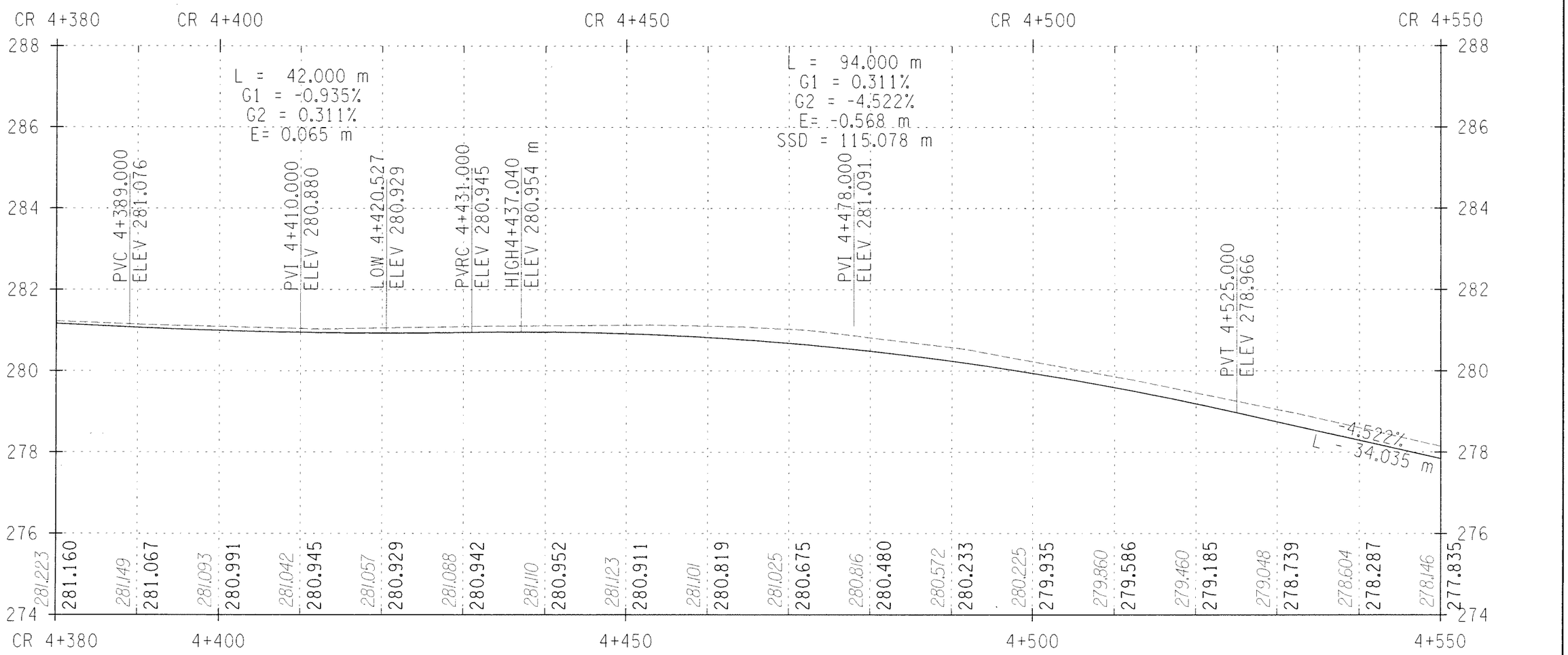

STA. CR 4+380 TO STA. CR 4+550

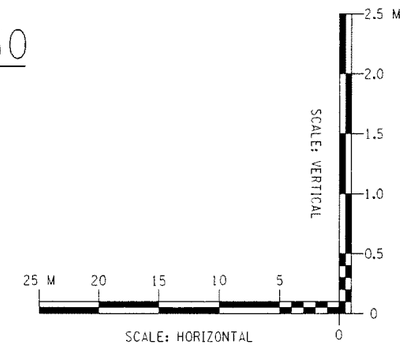

ALTERNATIVE 2 (90 KM/H)

ALL DIMENSIONS ARE IN m UNLESS OTHERWISE NOTED

AS BUILT REVISIONS

SIGNATURE DATE

HIGHWAY PROFILE

DEWBERRY-GOODKIND, INC.
CONSULTING ENGINEERS AND PLANNERS
ROCHESTER, NEW YORK

DOCUMENT NAME	REGION	DATE	DRAWING NO.
375324-PR20b.dgn	3	11/2005	PR-20B

DESIGN SUPERVISOR RWC JOB MANAGER DBA DESIGNED BY DBA/SW/CS CHECKED BY CDX
DRAFTED BY SW/CS/RS CHECKED BY RWC/DBA/SW/CS ESTIMATED BY DBA/SW/CS
FILE NAME = qp040240cad\Civil\0concept design\0alt 2 - 90 kmh - report\0375324-PR20b.dgn
DATE/TIME = 12/16/2005 4:33:49 PM

FED ROAD REG. NO.	STATE	CONTRACT NO.	SHEET NO.	TOTAL SHEETS
1	N.Y.		XX	

CODDINGTON ROAD
XXX
TOWN OF ITHACA
TOMPKINS COUNTY
P.I.N. 3753.24

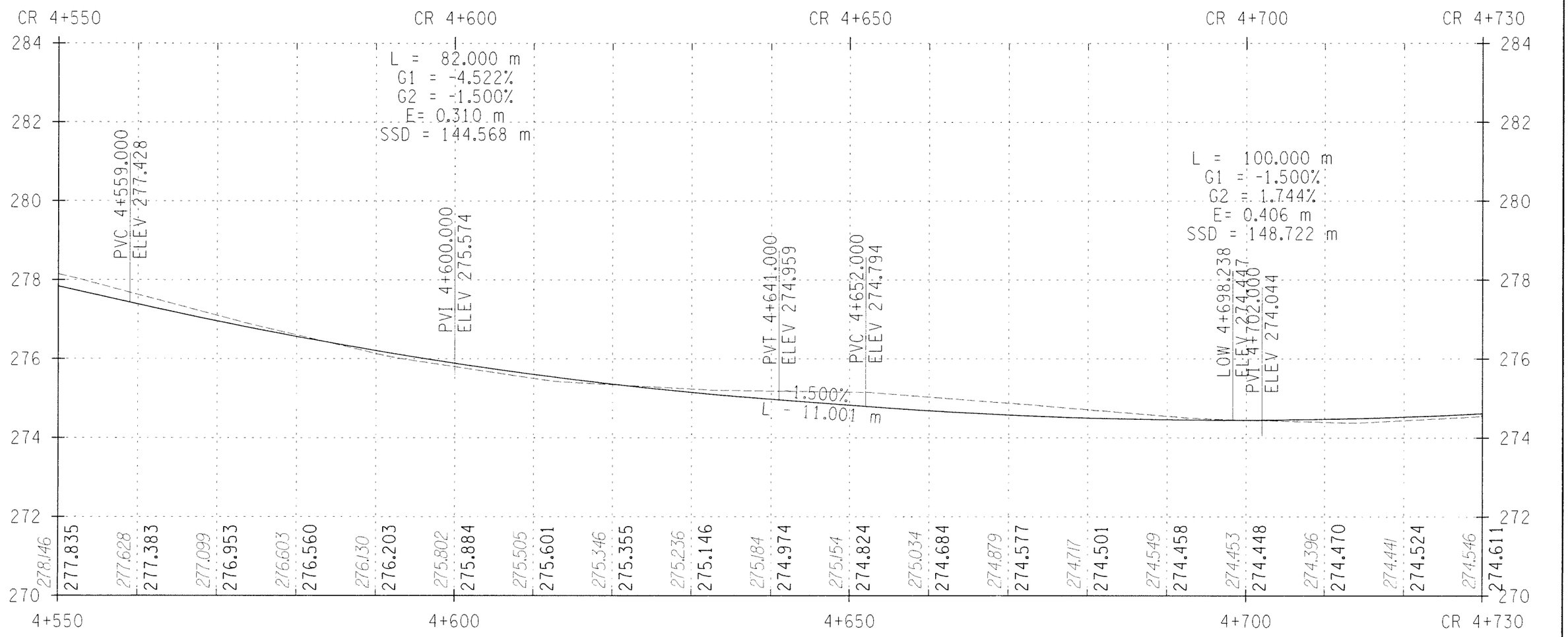

STA. CR 4+550 TO STA. CR 4+730

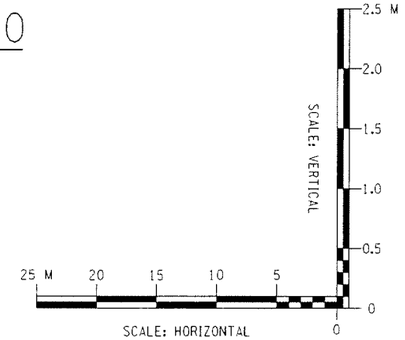

ALTERNATIVE 2 (90 KM/H)

ALL DIMENSIONS ARE IN m UNLESS OTHERWISE NOTED

AS BUILT REVISIONS

SIGNATURE DATE

HIGHWAY PROFILE

DEWBERRY-GOODKIND, INC.
CONSULTING ENGINEERS AND PLANNERS
ROCHESTER, NEW YORK

DOCUMENT NAME	REGION	DATE	DRAWING NO.
375324-PR21b.dgn	3	11/2005	PR-21B

DESIGN SUPERVISOR RWC JOB MANAGER DBA DESIGNED BY DBA/SW/CS CHECKED BY RWC/DBA/SW/CS ESTIMATED BY DBA/SW/CS DRAFTED BY SW/CS/RS CHECKED BY CDX

FILE NAME = qp40248\cadd\civil\concept design\alt 2 - 90 kmh - report\375324-PR21b.dgn
DATE/TIME = 12/16/2005 4:33:53 PM

FED ROAD REG. NO.	STATE	CONTRACT NO.	SHEET NO.	TOTAL SHEETS
1	N.Y.		XX	

CODDINGTON ROAD
XXX
TOWN OF ITHACA
TOMPKINS COUNTY
P.I.N. 3753.24

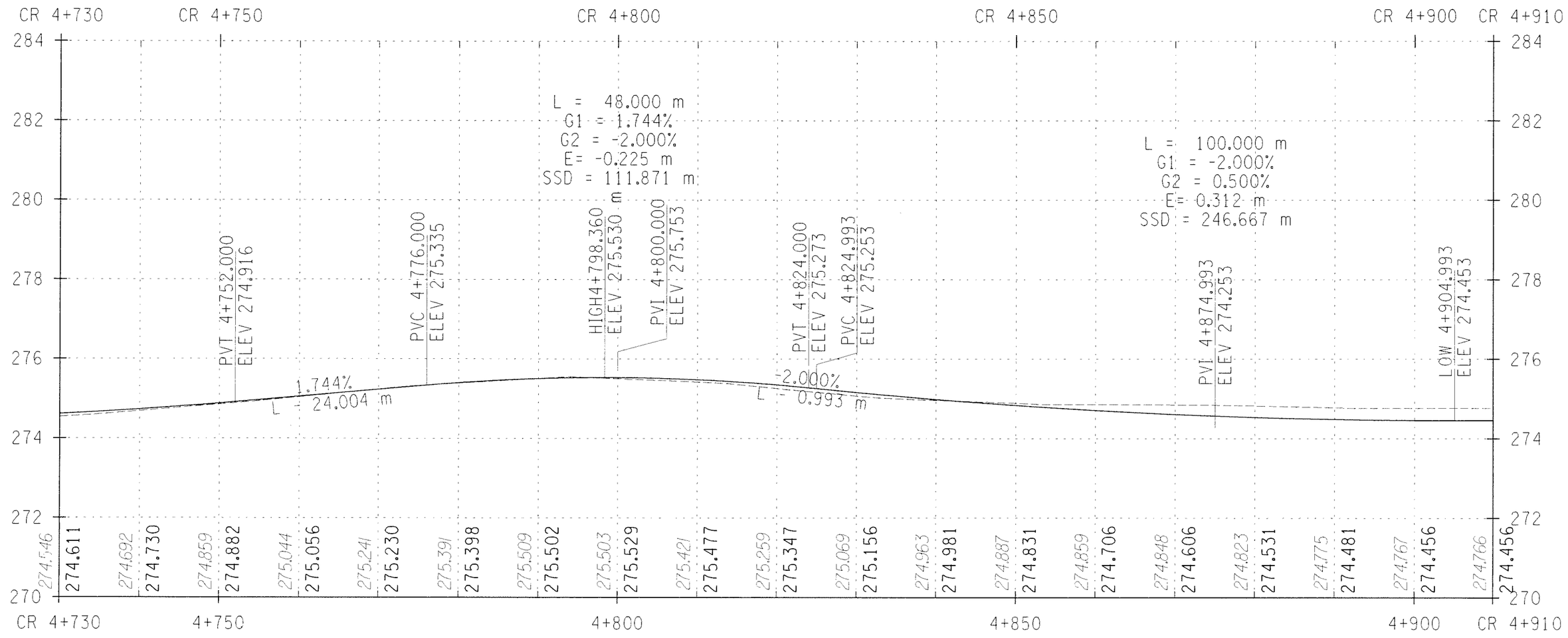

STA. CR 4+730 TO STA. CR 4+910

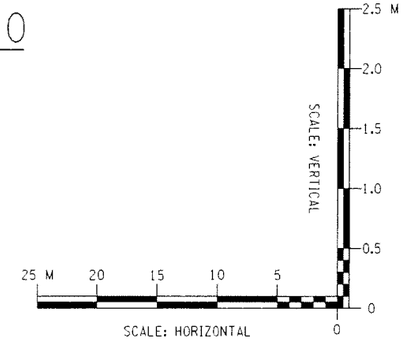

ALTERNATIVE 2 (90 KM/H)

ALL DIMENSIONS ARE IN m UNLESS OTHERWISE NOTED

AS BUILT REVISIONS

SIGNATURE DATE

HIGHWAY PROFILE

DEWBERRY-GOODKIND, INC.
CONSULTING ENGINEERS AND PLANNERS
ROCHESTER, NEW YORK

DOCUMENT NAME	REGION	DATE	DRAWING NO.
375324-PR22b.dgn	3	11/2005	PR-22B

DESIGN SUPERVISOR RWC JOB MANAGER DBA DESIGNED BY DBA/SW/CS CHECKED BY RWC/DBA/SW/CS ESTIMATED BY DBA/SW/CS DRAFTED BY SW/CS/RS CHECKED BY CDX

FILE NAME = qp940248cad8civil8concept design8alt 2 - 90 kmh - report03753324-PR22b.dgn
DATE/TIME = 12/16/2005 4:33:57 PM

FED ROAD REG. NO.	STATE	CONTRACT NO.	SHEET NO.	TOTAL SHEETS
1	N.Y.		XX	

CODDINGTON ROAD
XXX
TOWN OF ITHACA
TOMPKINS COUNTY
P.I.N. 3753.24

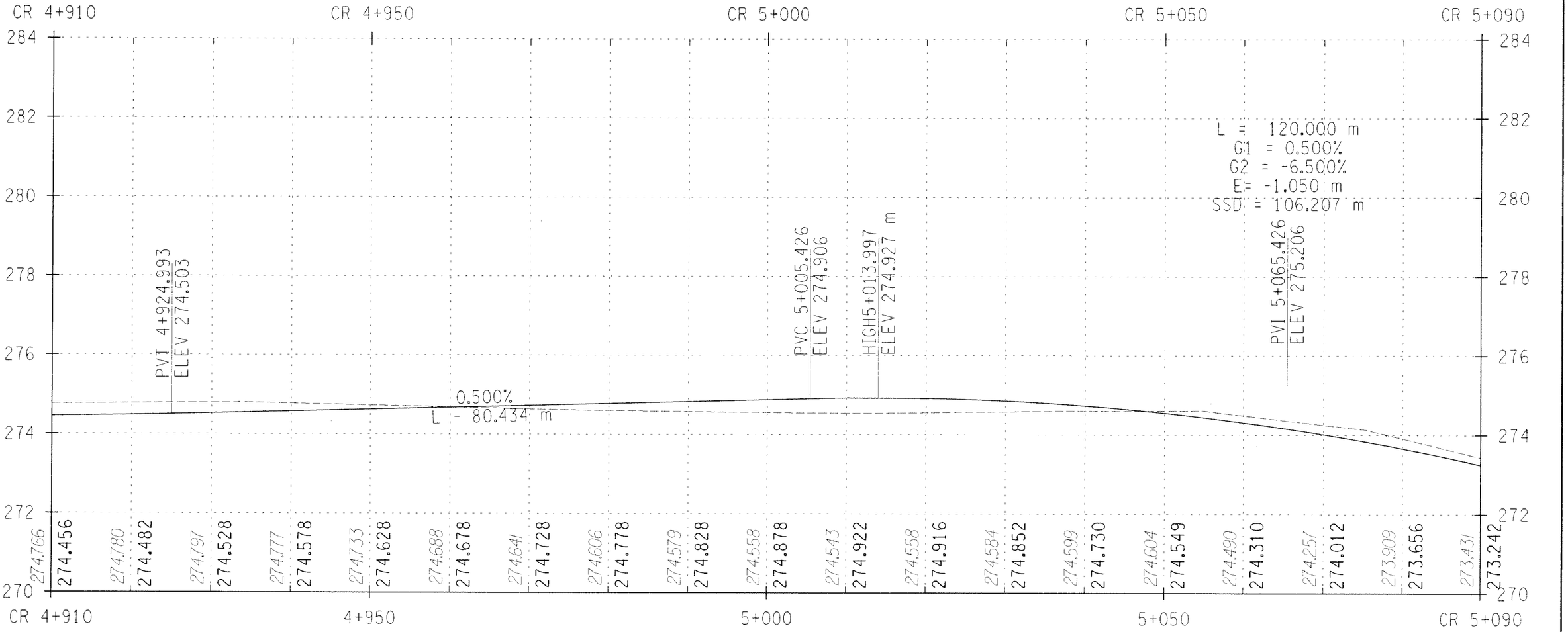

STA. CR 4+910 TO STA. CR 5+090

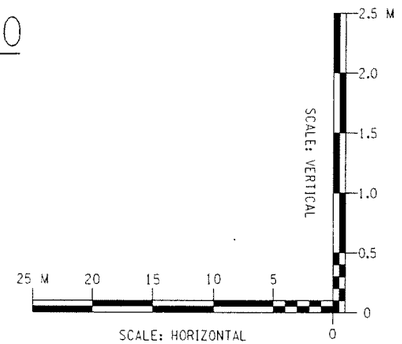

ALTERNATIVE 2 (90 KM/H)

ALL DIMENSIONS ARE IN m UNLESS OTHERWISE NOTED

AS BUILT REVISIONS

SIGNATURE DATE

HIGHWAY PROFILE

DEWBERRY-GOODKIND, INC.
CONSULTING ENGINEERS AND PLANNERS
ROCHESTER, NEW YORK

DOCUMENT NAME	REGION	DATE	DRAWING NO.
375324-PR23b.dgn	3	11/2005	PR-23B

DESIGN SUPERVISOR RWC JOB MANAGER DBA DESIGNED BY DBA/SW/CS DRAFTED BY SW/CS/RS CHECKED BY CDX
ESTIMATED BY DBA/SW/CS CHECKED BY RWC/DBA/SW/CS

FILE NAME = q:\94024\cadd\civil\concept design\alt 2 - 90 kmh - report\375324-PR23b.dgn
DATE/TIME = 12/16/2005 4:34:01 PM

FED ROAD REG. NO.	STATE	CONTRACT NO.	SHEET NO.	TOTAL SHEETS
1	N.Y.		XX	

CODDINGTON ROAD
XXX
TOWN OF ITHACA
TOMPKINS COUNTY
P.I.N. 3753.24

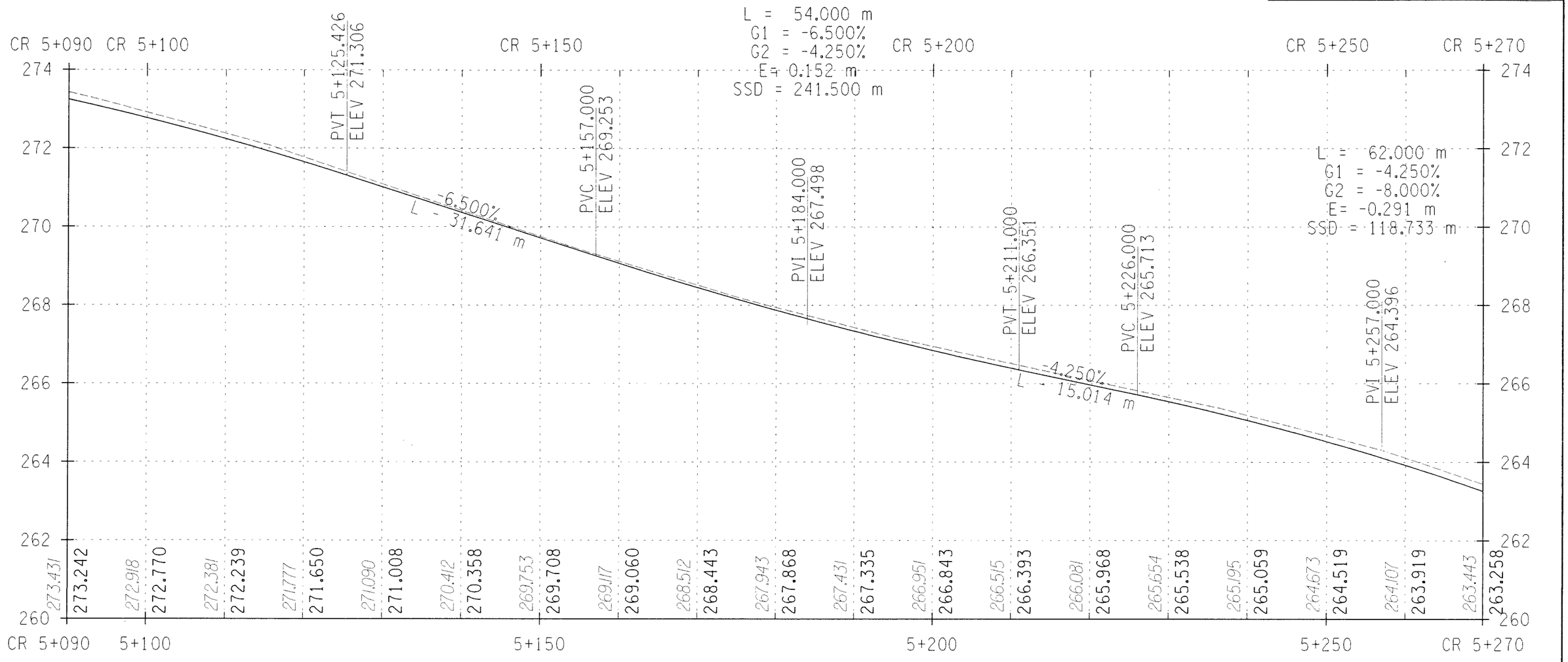

STA. CR 5+090 TO STA. CR 5+270

ALTERNATIVE 2 (90 KM/H)

ALL DIMENSIONS ARE IN m UNLESS OTHERWISE NOTED

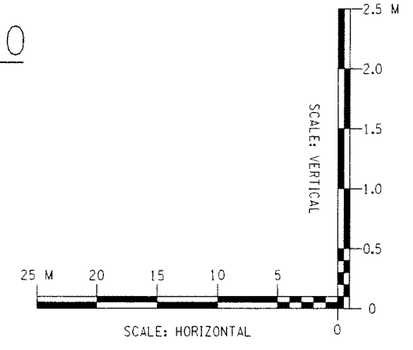

AS BUILT REVISIONS

SIGNATURE DATE

HIGHWAY PROFILE

DEWBERRY-GOODKIND, INC.
CONSULTING ENGINEERS AND PLANNERS
ROCHESTER, NEW YORK

DOCUMENT NAME	REGION	DATE	DRAWING NO.
375324-PR24b.dgn	3	11/2005	PR-24B

DESIGN SUPERVISOR RWC JOB MANAGER DBA DESIGNED BY DBA/SW/CS DRAFTED BY SW/CS/RS CHECKED BY CDX
ESTIMATED BY DBA/SW/CS CHECKED BY RWC/DBA/SW/CS

FILE NAME = qs940240cad0civil0concept design0alt 2 - 90 kmh - report0375324-PR24b.dgn
DATE/TIME = 12/16/2005 4:34:05 PM

FED ROAD REG. NO.	STATE	CONTRACT NO.	SHEET NO.	TOTAL SHEETS
1	N.Y.		XX	

CODDINGTON ROAD
XXX
TOWN OF ITHACA
TOMPKINS COUNTY
P.I.N. 3753.24

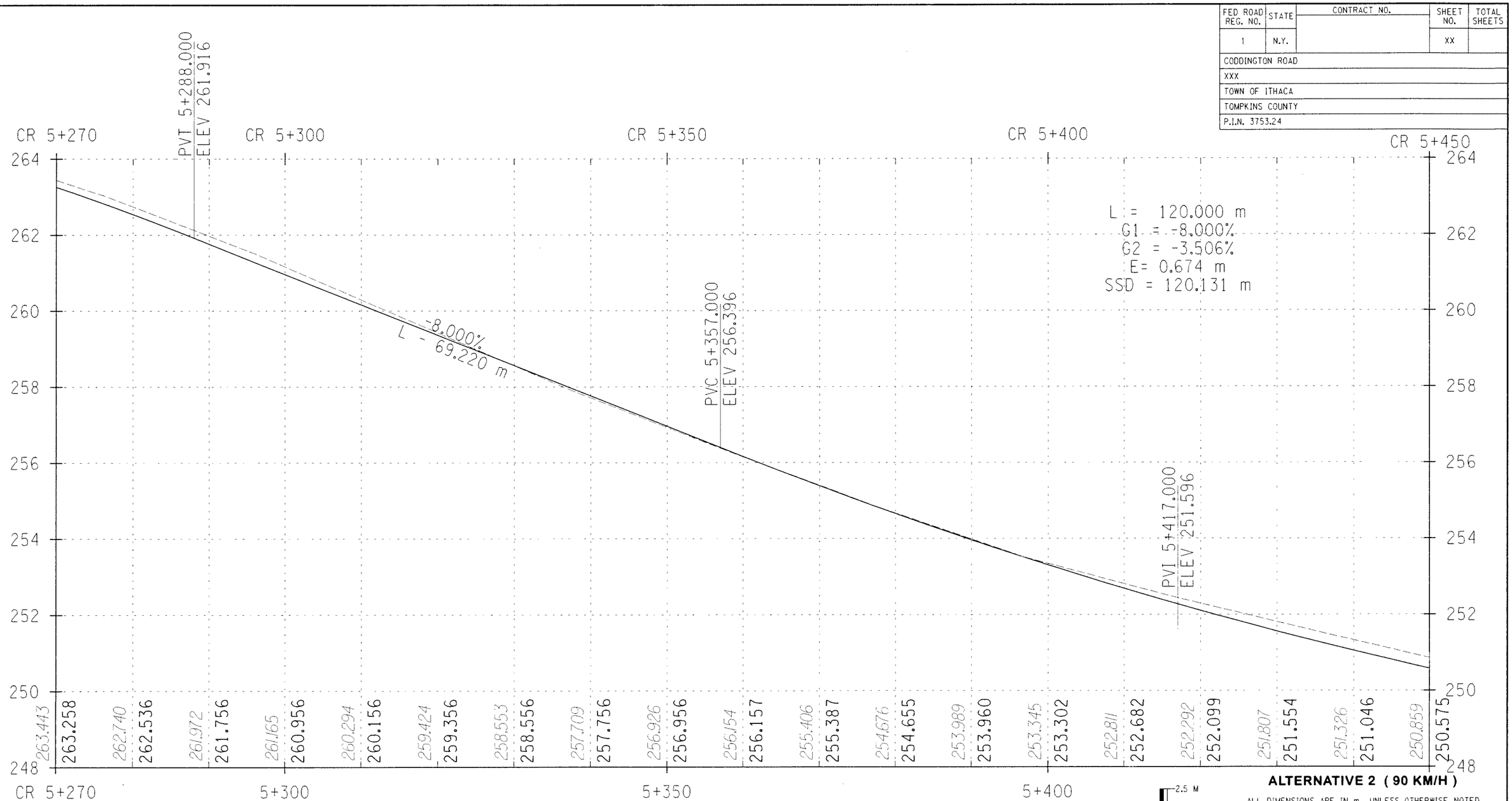

ALTERNATIVE 2 (90 KM/H)

ALL DIMENSIONS ARE IN m UNLESS OTHERWISE NOTED

STA. CR 5+270 TO STA. CR 5+450

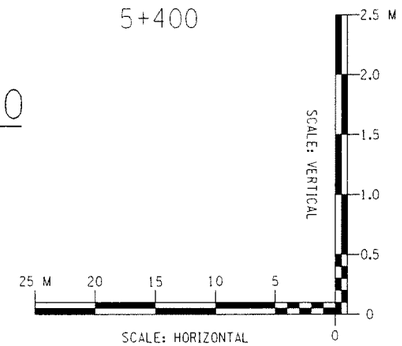

AS BUILT REVISIONS

SIGNATURE DATE

HIGHWAY PROFILE

DEWBERRY-GOODKIND, INC.
CONSULTING ENGINEERS AND PLANNERS
ROCHESTER, NEW YORK

DOCUMENT NAME	REGION	DATE	DRAWING NO.
375324-PR25b.dgn	3	11/2005	PR-25B

DESIGN SUPERVISOR RWC JOB MANAGER DBA DESIGNED BY DBA/SW/CS CHECKED BY RWC/DBA/SW/CS ESTIMATED BY DBA/SW/CS DRAFTED BY SW/CS/RS CHECKED BY CDX

FILE NAME = q:\940244\cad\Civil\concept design\alt 2 - 90 kmh - report\375324-PR25b.dgn
DATE/TIME = 12/16/2005 4:34:09 PM

FED ROAD REG. NO.	STATE	CONTRACT NO.	SHEET NO.	TOTAL SHEETS
1	N.Y.		XX	

CODDINGTON ROAD
XXX
TOWN OF ITHACA
TOMPKINS COUNTY
P.I.N. 3753.24

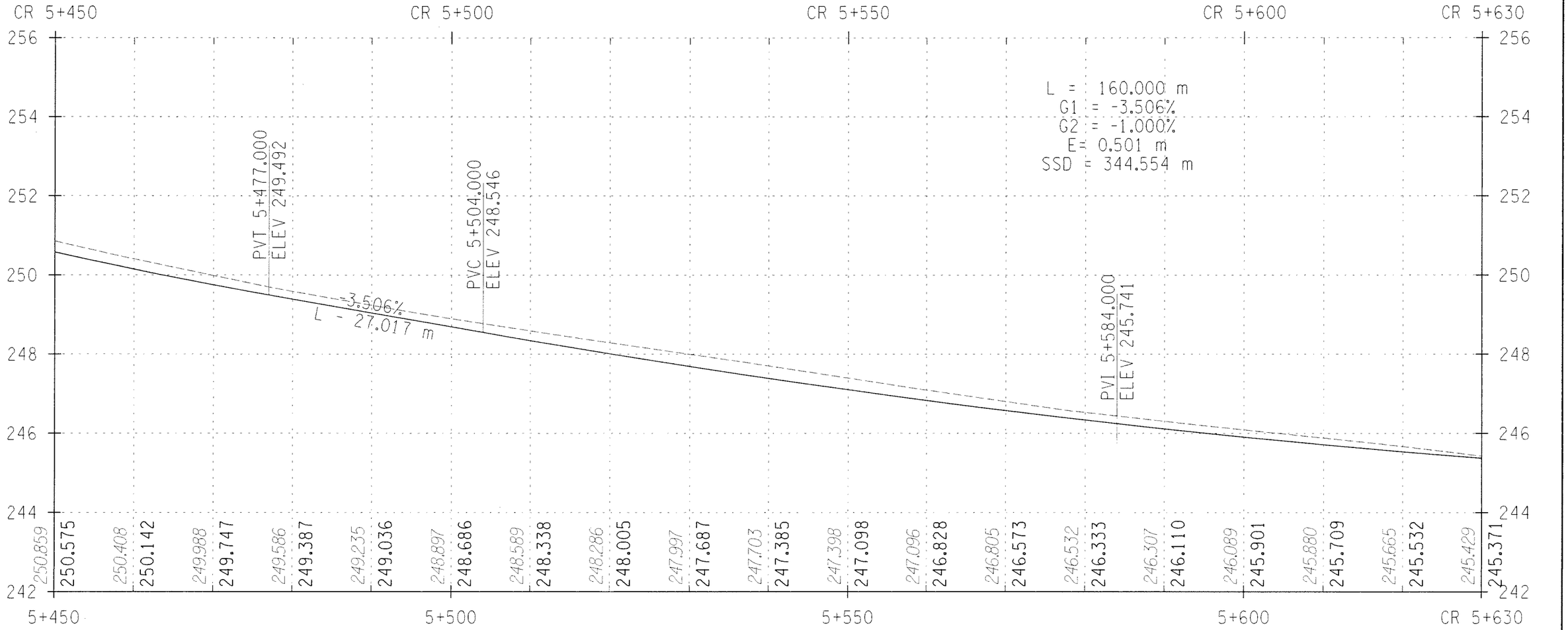

STA. CR 5+450 TO STA. CR 5+630

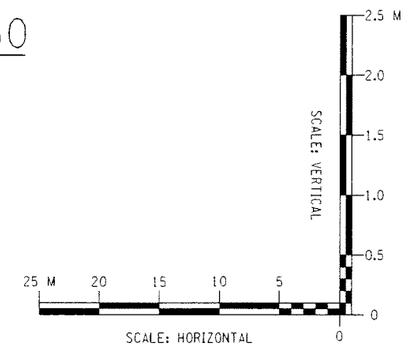

ALTERNATIVE 2 (90 KM/H)

ALL DIMENSIONS ARE IN m UNLESS OTHERWISE NOTED

AS BUILT REVISIONS

SIGNATURE DATE

HIGHWAY PROFILE

DEWBERRY-GOODKIND, INC.
CONSULTING ENGINEERS AND PLANNERS
ROCHESTER, NEW YORK

DOCUMENT NAME	REGION	DATE	DRAWING NO.
375324-PR26b.dgn	3	11/2005	PR-26B

FILE NAME = q:\04024\cad\civil\concept design\alt 2 - 90 kmh - report\375324-PR26b.dgn
DATE/TIME = 12/16/2005 4:34:13 PM

DESIGN SUPERVISOR RWC JOB MANAGER DBA DESIGNED BY DBA/SW/CS CHECKED BY RWC/DBA/SW/CS ESTIMATED BY DBA/SW/CS DRAFTED BY SW/CS/RS CHECKED BY CDX

FED ROAD REG. NO.	STATE	CONTRACT NO.	SHEET NO.	TOTAL SHEETS
1	N.Y.		XX	

CODDINGTON ROAD
XXX
TOWN OF ITHACA
TOMPKINS COUNTY
P.I.N. 3753.24

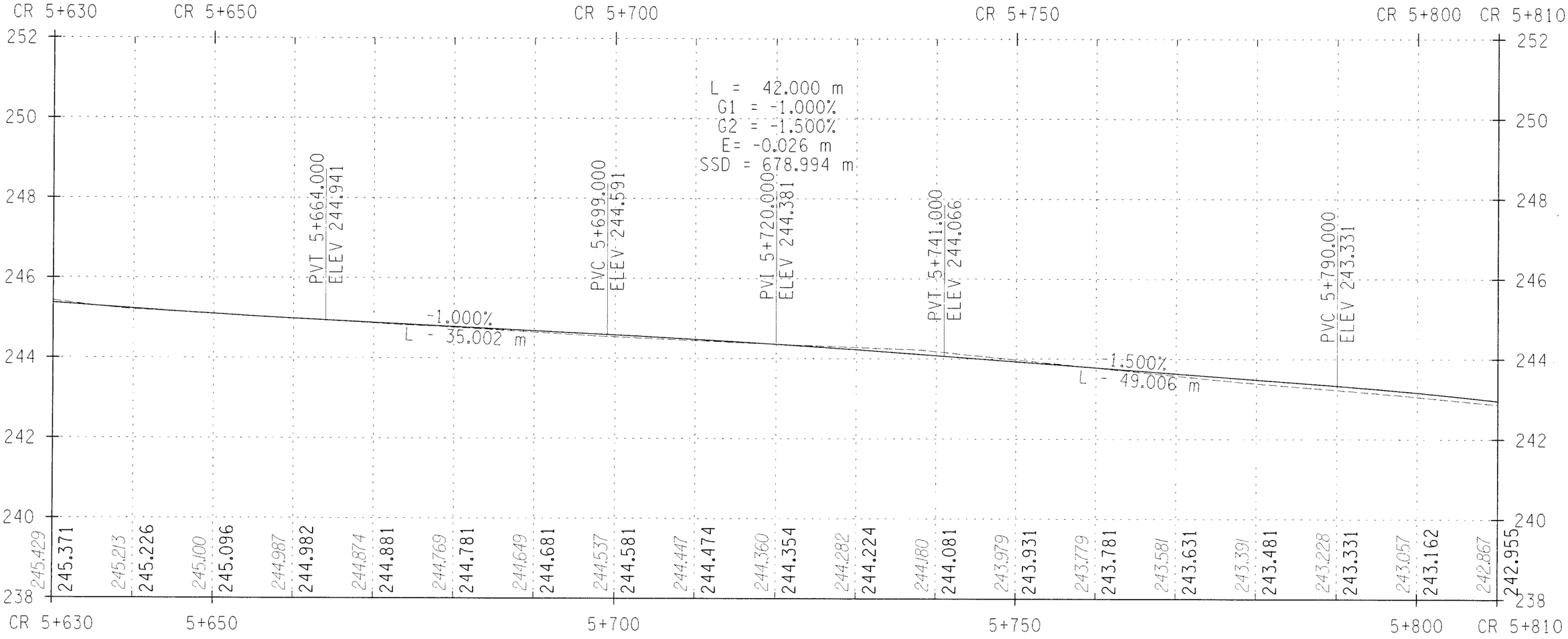

STA. CR 5+630 TO STA. CR 5+810

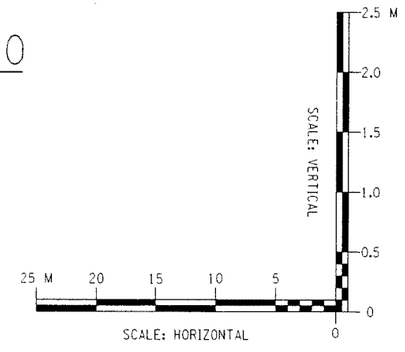

ALTERNATIVE 2 (90 KM/H)

ALL DIMENSIONS ARE IN m UNLESS OTHERWISE NOTED

AS BUILT REVISIONS

SIGNATURE DATE

HIGHWAY PROFILE

DEWBERRY-GOODKIND, INC.
CONSULTING ENGINEERS AND PLANNERS
ROCHESTER, NEW YORK

DOCUMENT NAME	REGION	DATE	DRAWING NO.
375324-PR27b.dgn	3	11/2005	PR-27B

DESIGN SUPERVISOR RWC JOB MANAGER DBA DESIGNED BY DBA/SW/CS CHECKED BY CDX
CHECKED BY RWC/DBA/SW/CS ESTIMATED BY DBA/SW/CS DRAFTED BY SW/CS/RS CHECKED BY

FILE NAME = q:\94024\cad\civil\concept design\alt 2 - 90 kmh - report\375324-PR27b.dgn
DATE/TIME = 12/16/2005 4:34:17 PM

FED ROAD REG. NO.	STATE	CONTRACT NO.	SHEET NO.	TOTAL SHEETS
1	N.Y.		XX	

CODDINGTON ROAD
XXX
TOWN OF ITHACA
TOMPKINS COUNTY
P.I.N. 3753.24

L = 120.000 m
G1 = -1.500%
G2 = -6.015%
E= -0.677 m
SSD = 132.871 m

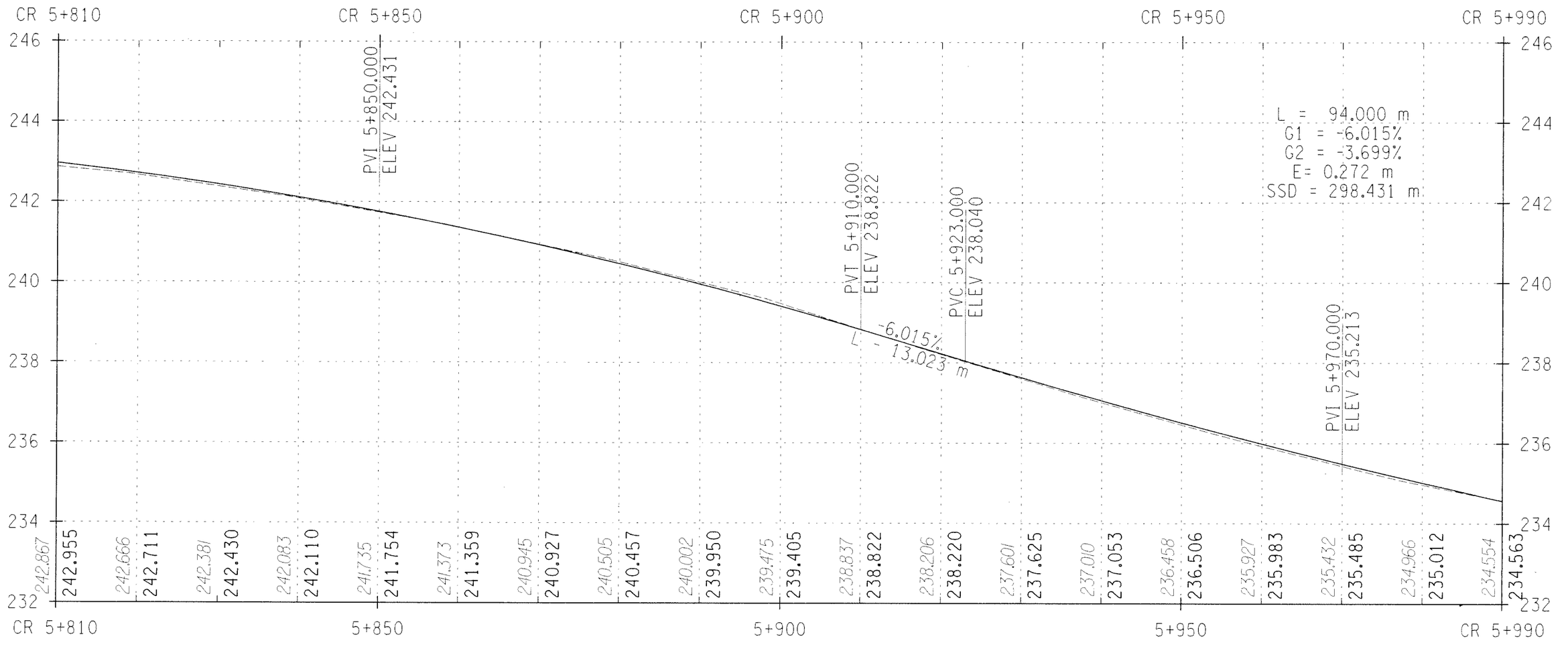

STA. CR 5+810 TO STA. CR 5+990

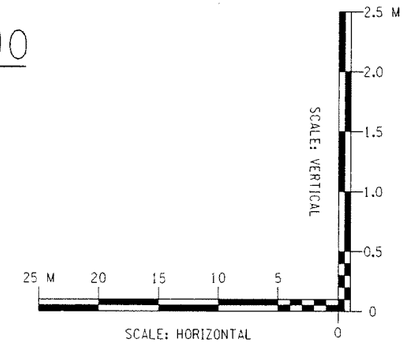

ALTERNATIVE 2 (90 KM/H)

ALL DIMENSIONS ARE IN m UNLESS OTHERWISE NOTED

AS BUILT REVISIONS

SIGNATURE DATE

HIGHWAY PROFILE

DEWBERRY-GOODKIND, INC.
CONSULTING ENGINEERS AND PLANNERS
ROCHESTER, NEW YORK

DOCUMENT NAME	REGION	DATE	DRAWING NO.
375324-PR28b.dgn	3	11/2005	PR-28B

DESIGN SUPERVISOR RWC JOB MANAGER DBA DESIGNED BY DBA/SW/CS CHECKED BY CDX
DRAFTED BY DBA/SW/CS CHECKED BY RWC/DBA/SW/CS ESTIMATED BY

FILE NAME = q:\04024\cnrd\civil\concept design\alt 2 - 90 kmh - repor1\375324-PR28b.dgn
DATE/TIME = 12/16/2005 4:34:22 PM

FED ROAD REG. NO.	STATE	CONTRACT NO.	SHEET NO.	TOTAL SHEETS
1	N.Y.		XX	

CODDINGTON ROAD
XXX
TOWN OF ITHACA
TOMPKINS COUNTY
P.I.N. 3753.24

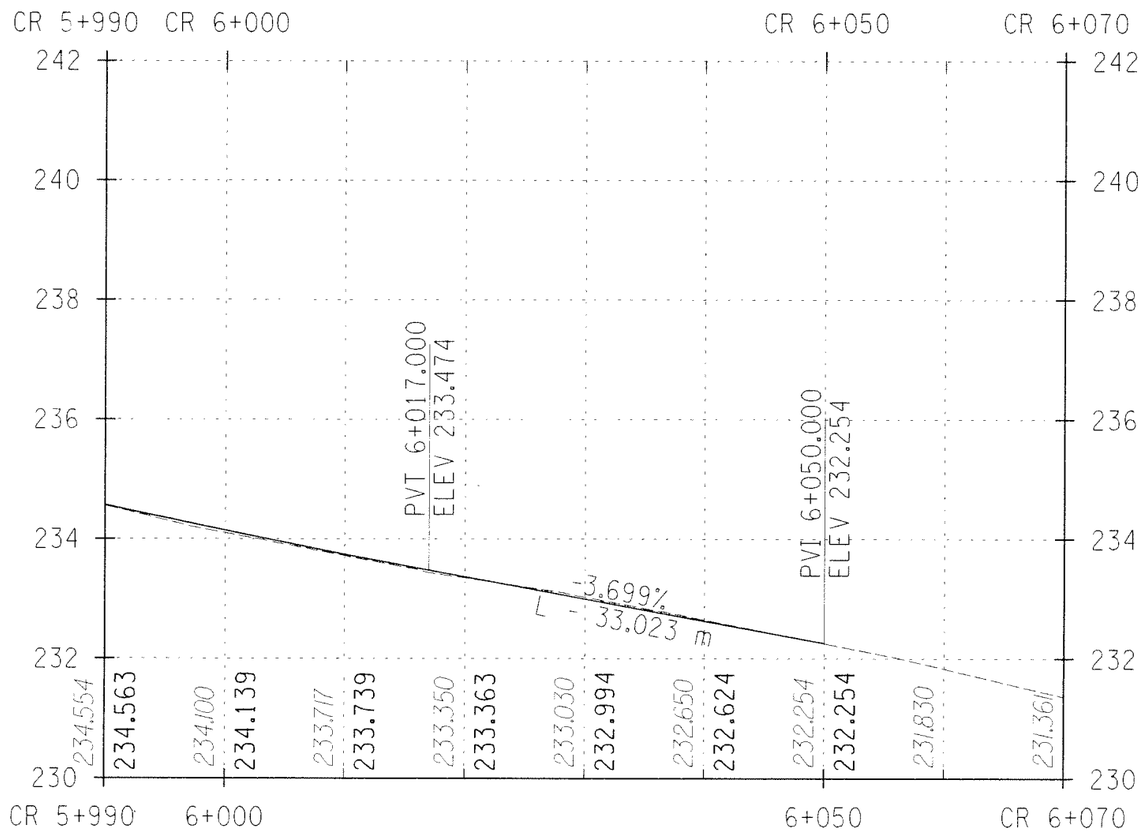

STA. CR 5+990 TO STA. CR 6+070

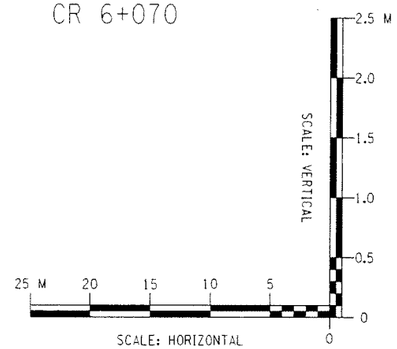

ALTERNATIVE 2 (90 KM/H)

ALL DIMENSIONS ARE IN m UNLESS OTHERWISE NOTED

AS BUILT REVISIONS

SIGNATURE DATE

HIGHWAY PROFILE

DEWBERRY-GOODKIND, INC.
CONSULTING ENGINEERS AND PLANNERS
ROCHESTER, NEW YORK

DOCUMENT NAME	REGION	DATE	DRAWING NO.
375324-PR29b.dgn	3	11/2005	PR-29B

DESIGN SUPERVISOR RWC JOB MANAGER DBA DESIGNED BY DBA/SW/CS CHECKED BY RWC/DBA/SW/CS
DRAFTED BY SW/CS/RS CHECKED BY CDX
ESTIMATED BY DBA/SW/CS

FILE NAME = c:\projects\375324\cad\civil\concept design\alt 2 - 90 kmh - report\375324-PR29b.dgn
DATE/TIME = 12/16/2005 4:34:26 PM