FED ROAD REG. NO.	STATE	CONTRACT NO.	SHEET NO.	TOTAL SHEETS
1	N.Y.		XX	

CODDINGTON ROAD
XXX
TOWN OF ITHACA
TOMPKINS COUNTY
P.I.N. 3753.24

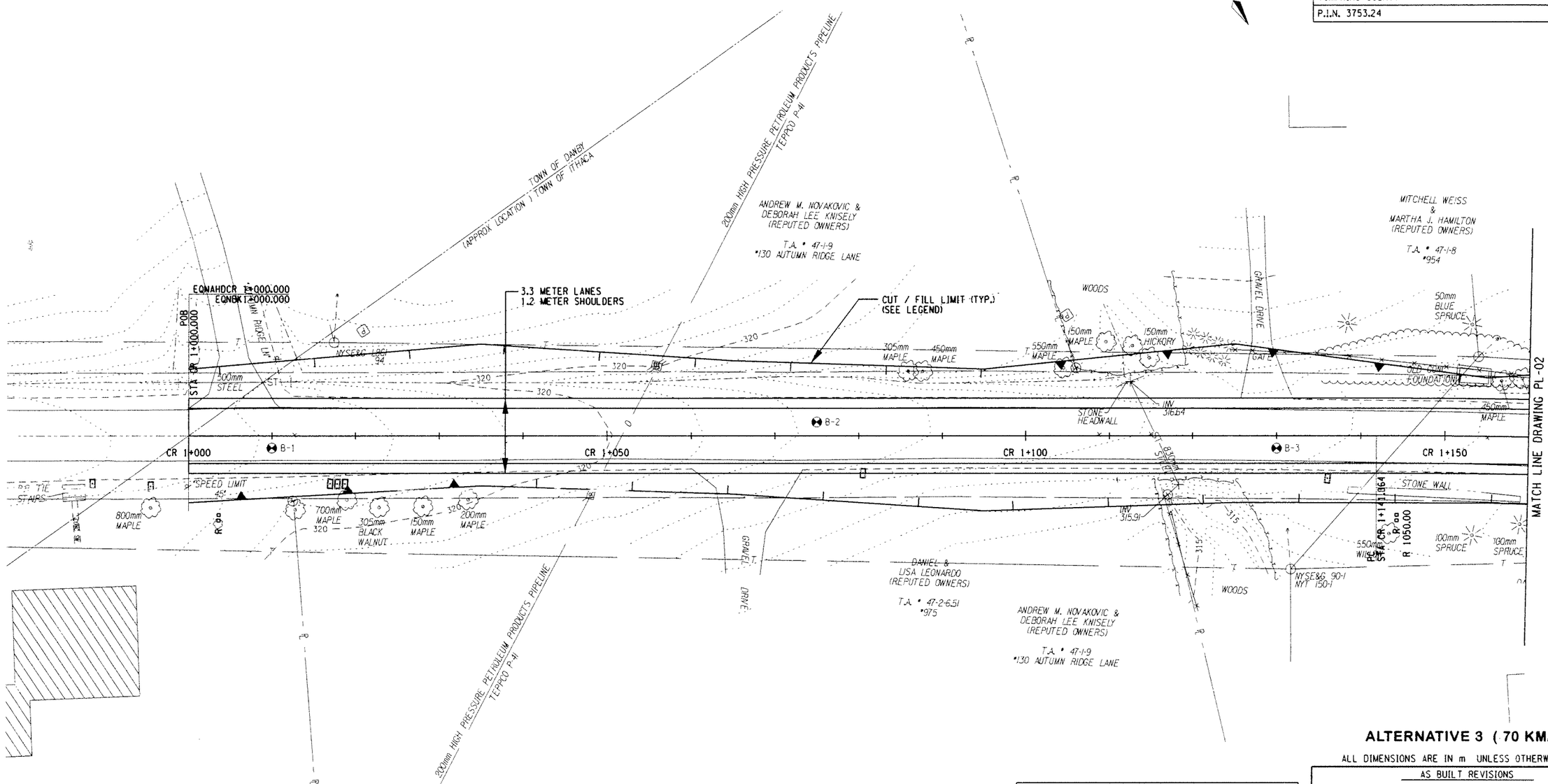

ALTERNATIVE 3 (70 KM/H)

ALL DIMENSIONS ARE IN m UNLESS OTHERWISE NOTED

LEGEND

CUT LIMIT

FILL LIMIT

0 5 10 15 20 25 M

SCALE

AS BUILT REVISIONS

SIGNATURE DATE

HIGHWAY PLAN

DEWBERRY-GOODKIND, INC.
CONSULTING ENGINEERS AND PLANNERS
ROCHESTER, NEW YORK

DOCUMENT NAME	REGION	DATE	DRAWING NO.
375324-PL01.dgn	3	11/2005	PL-01

DESIGN SUPERVISOR RWC JOB MANAGER DBA DESIGNED BY DBA/SW/CS CHECKED BY RWC/DBA/SW/CS ESTIMATED BY DBA/SW/CS DRAFTED BY SW/CS/RS CHECKED BY CDX

FILE NAME = $FILE$
DATE/TIME = $DATE$ $TIME$

FED ROAD REG. NO.	STATE	CONTRACT NO.	SHEET NO.	TOTAL SHEETS
1	N.Y.		XX	

CODDINGTON ROAD
XXX
TOWN OF ITHACA
TOMPKINS COUNTY
P.I.N. 3753.24

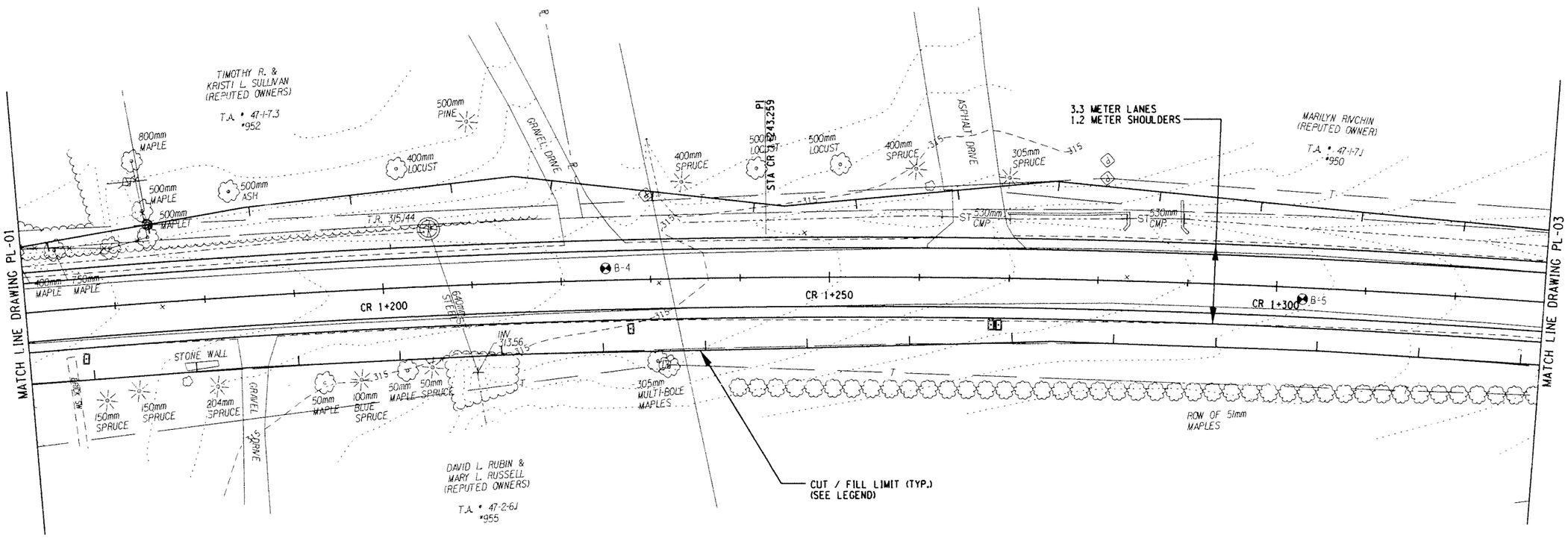

ALTERNATIVE 3 (70 KM/H)

ALL DIMENSIONS ARE IN m UNLESS OTHERWISE NOTED

LEGEND

CUT LIMIT

FILL LIMIT

0 5 10 15 20 25 M

SCALE

AS BUILT REVISIONS

SIGNATURE DATE

HIGHWAY PLAN

DEWBERRY-GOODKIND, INC.
CONSULTING ENGINEERS AND PLANNERS
ROCHESTER, NEW YORK

DOCUMENT NAME	REGION	DATE	DRAWING NO.
375324-PL02.dgn	3	11/2005	PL-02

DESIGN SUPERVISOR RWC JOB MANAGER DBA DESIGNED BY DBA/SW/CS CHECKED BY RWC/DBA/SW/CS ESTIMATED BY DBA/SW/CS DRAFTED BY SW/CS/RS CHECKED BY CDX

FILE NAME = $FILE$
DATE/TIME = $DATE$ $TIME$

FED ROAD REG. NO.	STATE	CONTRACT NO.	SHEET NO.	TOTAL SHEETS
1	N.Y.		XX	

CODDINGTON ROAD
XXX
TOWN OF ITHACA
TOMPKINS COUNTY
P.I.N. 3753.24

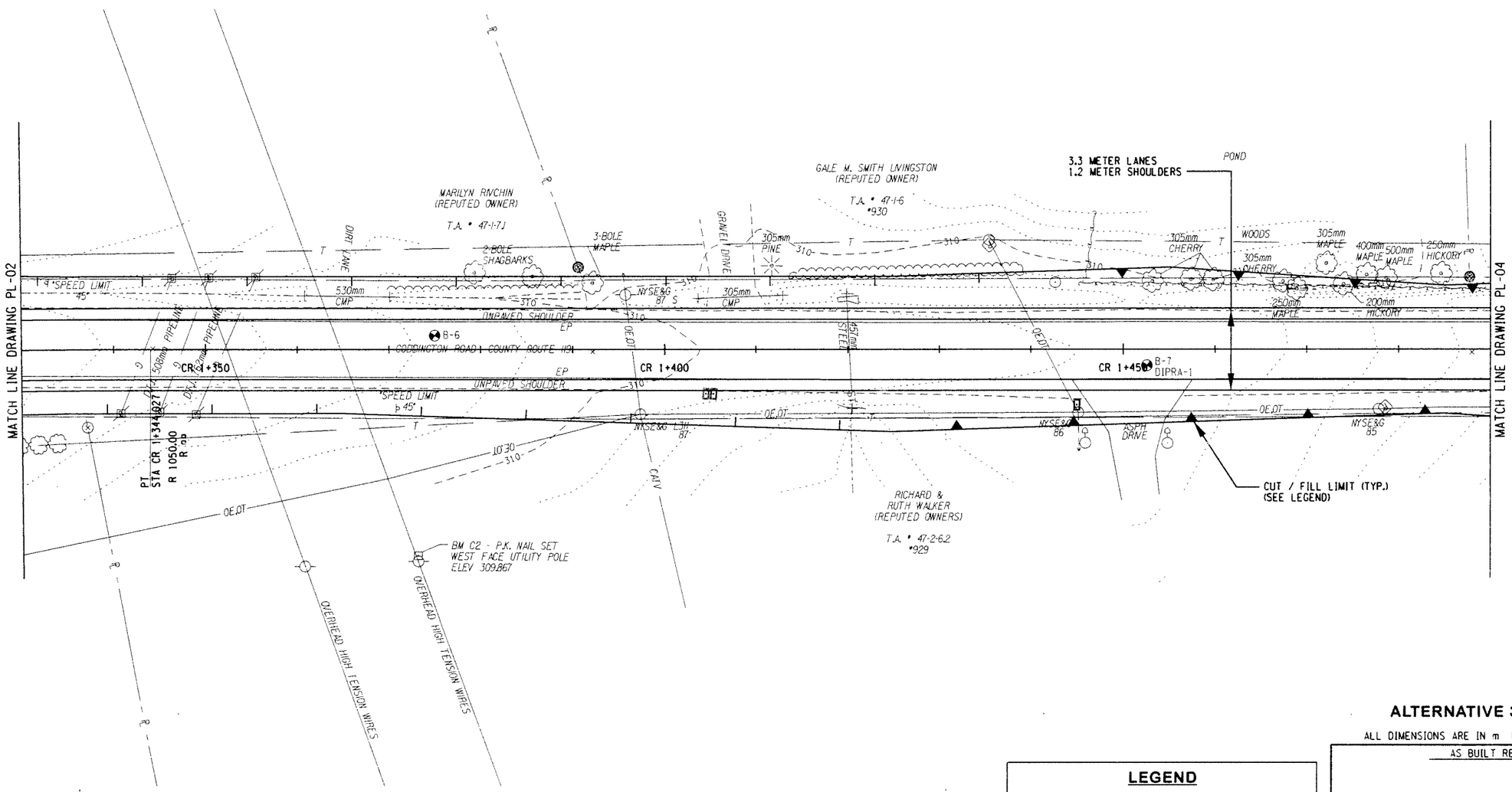

ALTERNATIVE 3 (70 KM/H)

ALL DIMENSIONS ARE IN m UNLESS OTHERWISE NOTED

LEGEND

CUT LIMIT

FILL LIMIT

0 5 10 15 20 25 M

SCALE

AS BUILT REVISIONS

SIGNATURE DATE

HIGHWAY PLAN

DEWBERRY-GOODKIND, INC.
CONSULTING ENGINEERS AND PLANNERS
ROCHESTER, NEW YORK

DOCUMENT NAME	REGION	DATE	DRAWING NO.
375324-PL03.dgn	3	11/2005	PL-03

DESIGN SUPERVISOR RWC JOB MANAGER DBA DESIGNED BY DBA/SW/CS CHECKED BY RWC/DBA/SW/CS ESTIMATED BY DRAFTED BY SW/CS/RS CHECKED BY CDX

FILE NAME = $FILE$
DATE/TIME = $DATE$ $TIME$

FED ROAD REG. NO.	STATE	CONTRACT NO.	SHEET NO.	TOTAL SHEETS
1	N.Y.		XX	

CODDINGTON ROAD
XXX
TOWN OF ITHACA
TOMPKINS COUNTY
P.I.N. 3753.24

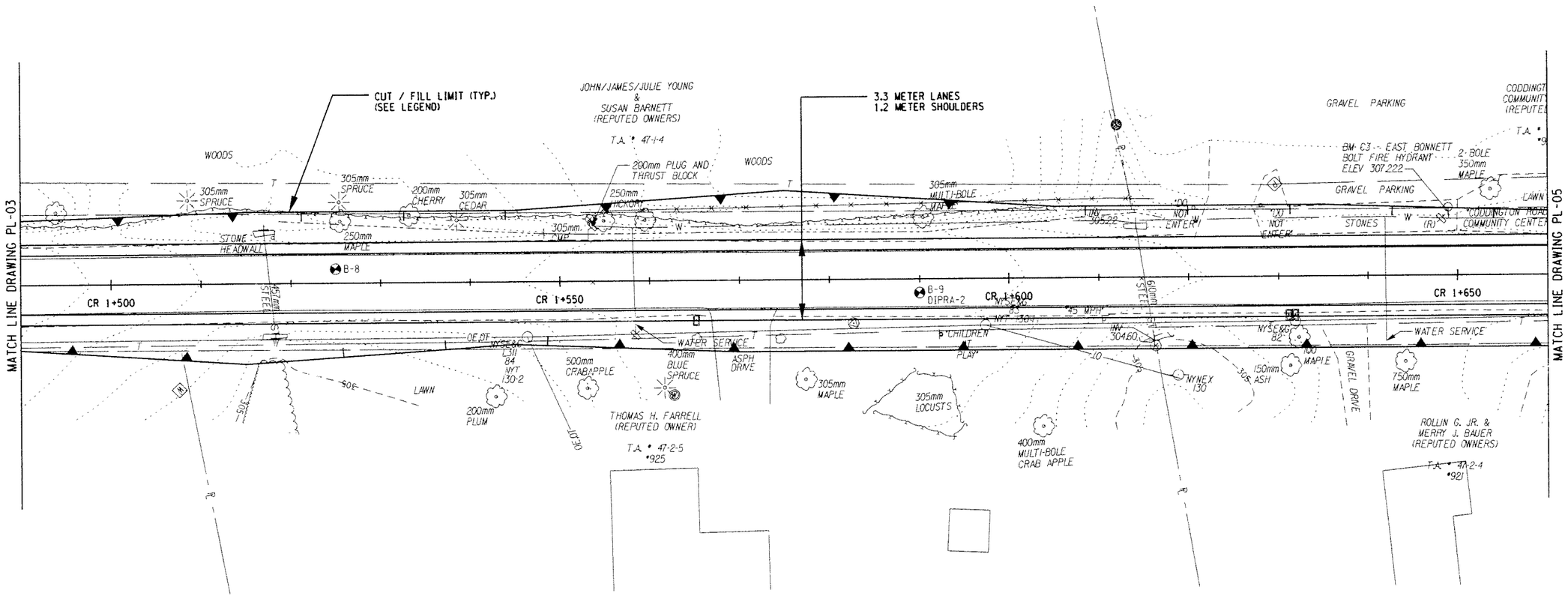

ALTERNATIVE 3 (70 KM/H)

ALL DIMENSIONS ARE IN m UNLESS OTHERWISE NOTED

LEGEND

CUT LIMIT

FILL LIMIT

0 5 10 15 20 25 M

SCALE

AS BUILT REVISIONS

SIGNATURE DATE

HIGHWAY PLAN

DEWBERRY-GOODKIND, INC.
CONSULTING ENGINEERS AND PLANNERS
ROCHESTER, NEW YORK

DOCUMENT NAME	REGION	DATE	DRAWING NO.
375324-PL04.dgn	3	11/2005	PL-04

DESIGN SUPERVISOR RWC JOB MANAGER DBA DESIGNED BY DBA/SW/CS CHECKED BY RWC/DBA/SW/CS DRAFTED BY SW/CS/RS CHECKED BY CDX ESTIMATED BY DBA/SW/CS

FILE NAME = $FILE$
DATE/TIME = $DATE$ $TIME$

FED ROAD REG. NO.	STATE	CONTRACT NO.	SHEET NO.	TOTAL SHEETS
1	N.Y.		XX	

CODDINGTON ROAD
XXX
TOWN OF ITHACA
TOMPKINS COUNTY
P.I.N. 3753.24

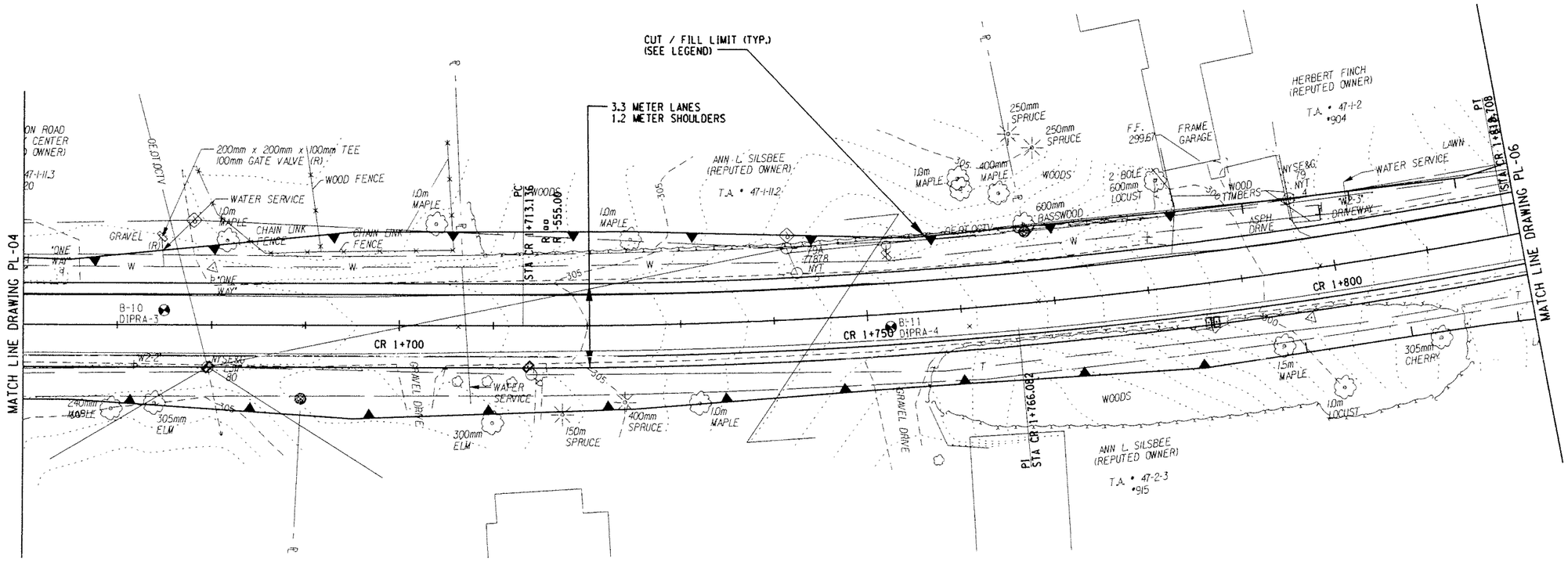

ALTERNATIVE 3 (70 KM/H)

ALL DIMENSIONS ARE IN m UNLESS OTHERWISE NOTED

LEGEND

CUT LIMIT

FILL LIMIT

0 5 10 15 20 25 M

SCALE

AS BUILT REVISIONS

SIGNATURE DATE

HIGHWAY PLAN

DEWBERRY-GOODKIND, INC.
CONSULTING ENGINEERS AND PLANNERS
ROCHESTER, NEW YORK

DOCUMENT NAME	REGION	DATE	DRAWING NO.
375324-PL05.dgn	3	11/2005	PL-05

DESIGN SUPERVISOR RWC JOB MANAGER DBA DESIGNED BY DBA/SW/CS CHECKED BY RWC/DBA/SW/CS ESTIMATED BY DBA/SW/CS DRAFTED BY SW/CS/RS CHECKED BY CDX

FILE NAME = $FILE$ DATE/TIME = $DATE$ $TIME$

FED ROAD REG. NO.	STATE	CONTRACT NO.	SHEET NO.	TOTAL SHEETS
1	N.Y.		XX	

CODDINGTON ROAD
XXX
TOWN OF ITHACA
TOMPKINS COUNTY
P.I.N. 3753.24

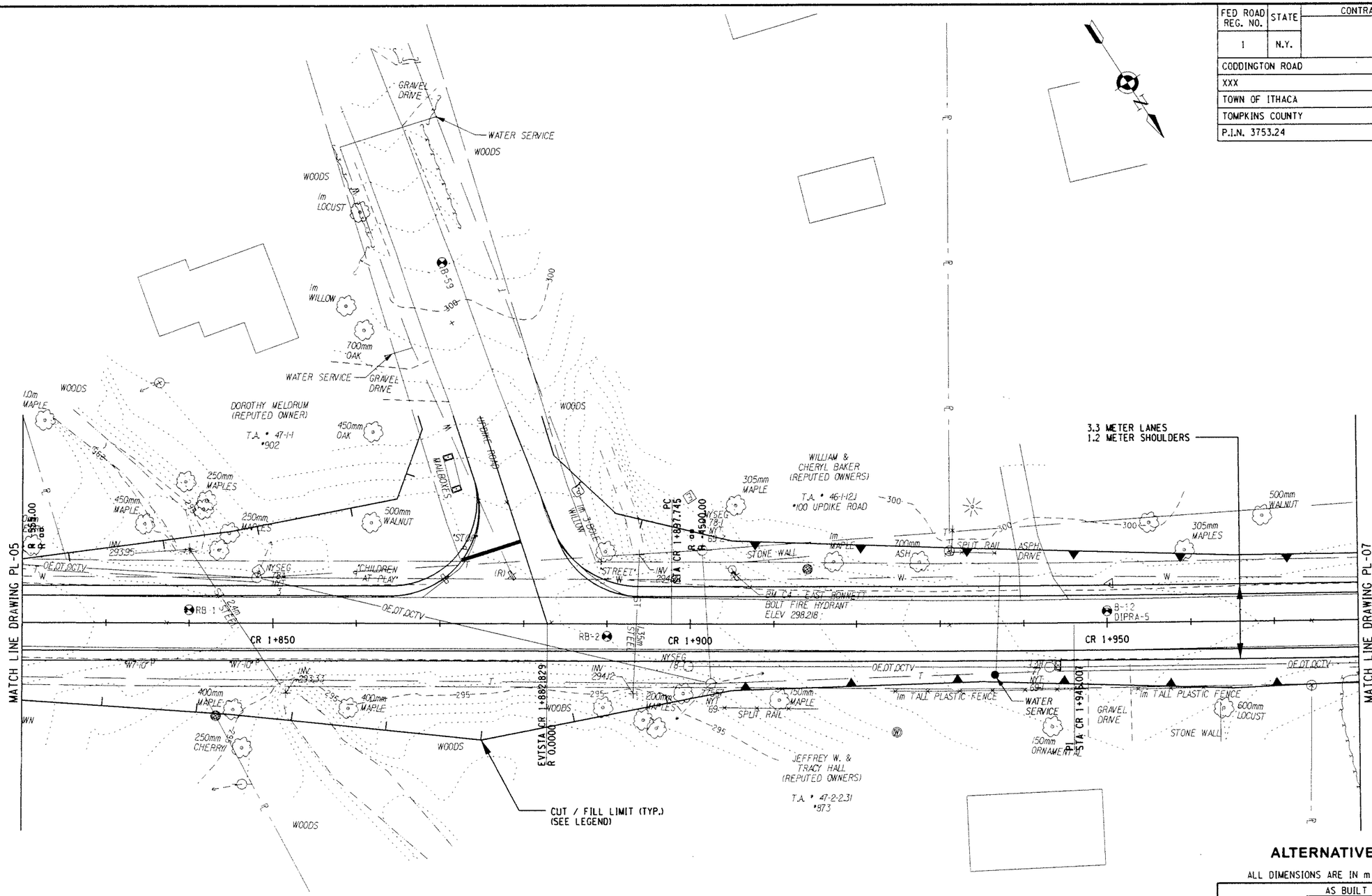

ALTERNATIVE 3 (70 KM/H)

ALL DIMENSIONS ARE IN m UNLESS OTHERWISE NOTED

LEGEND

CUT LIMIT

FILL LIMIT

0 5 10 15 20 25 M

SCALE

AS BUILT REVISIONS

SIGNATURE DATE

HIGHWAY PLAN

DEWBERRY-GOODKIND, INC.
CONSULTING ENGINEERS AND PLANNERS
ROCHESTER, NEW YORK

DOCUMENT NAME	REGION	DATE	DRAWING NO.
375324-PL06.dgn	3	11/2005	PL-06

DESIGN SUPERVISOR RWC JOB MANAGER DBA DESIGNED BY DBA/SW/CS DRAFTED BY SW/CS/RS CHECKED BY CDX
CHECKED BY RWC/DBA/SW/CS ESTIMATED BY DBA/SW/CS
FILE NAME = $FILE$ DATE/TIME = $DATE$ $TIME$

FED ROAD REG. NO.	STATE	CONTRACT NO.	SHEET NO.	TOTAL SHEETS
1	N.Y.		XX	

CODDINGTON ROAD
XXX
TOWN OF ITHACA
TOMPKINS COUNTY
P.I.N. 3753.24

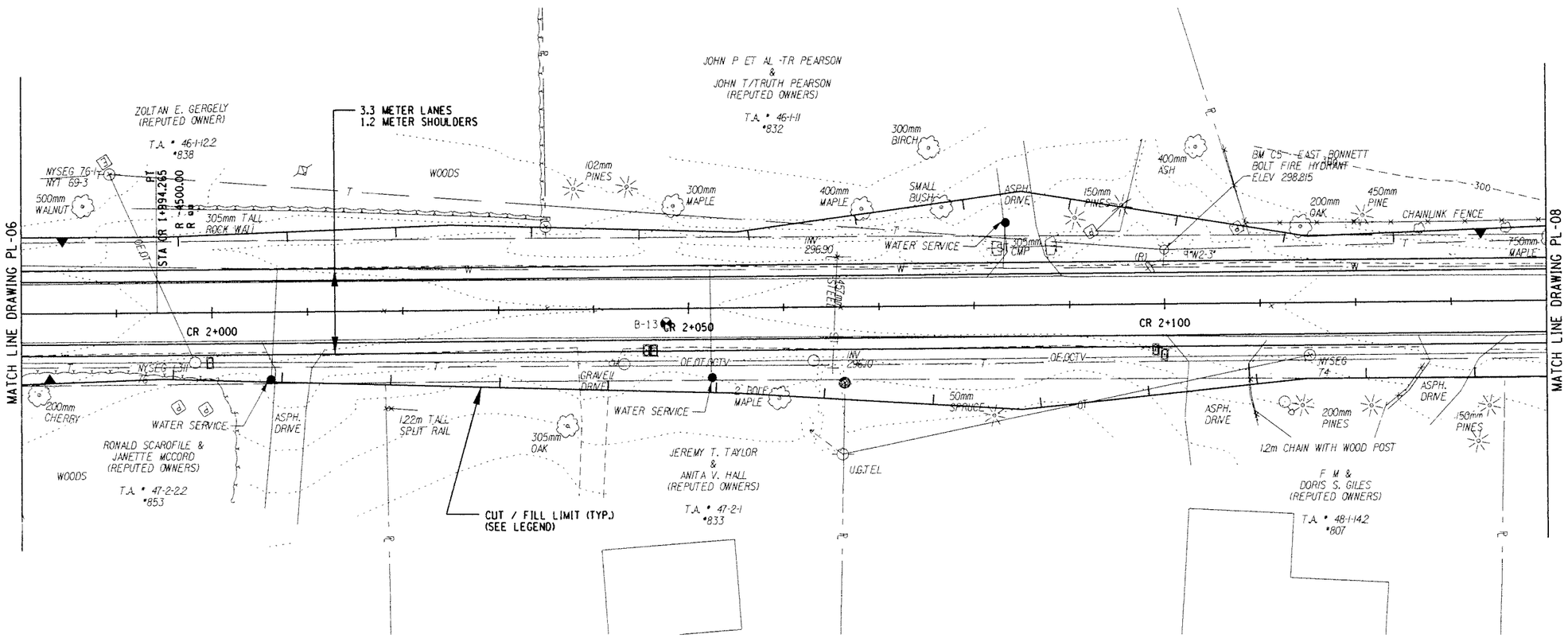

ALTERNATIVE 3 (70 KM/H)

ALL DIMENSIONS ARE IN m UNLESS OTHERWISE NOTED

LEGEND

CUT LIMIT

FILL LIMIT

0 5 10 15 20 25 M

SCALE

AS BUILT REVISIONS

SIGNATURE DATE

HIGHWAY PLAN

DEWBERRY-GOODKIND, INC.
CONSULTING ENGINEERS AND PLANNERS
ROCHESTER, NEW YORK

DOCUMENT NAME	REGION	DATE	DRAWING NO.
375324-PL07.dgn	3	11/2005	PL-07

DESIGN SUPERVISOR RWC JOB MANAGER DBA DESIGNED BY DBA/SW/CS CHECKED BY DBA/SW/CS ESTIMATED BY DBA/SW/CS DRAFTED BY SW/CS/RS CHECKED BY RWC/DBA/SW/CS CDX

FILE NAME = $FILE$
DATE/TIME = $DATE$ $TIME$

FED ROAD REG. NO.	STATE	CONTRACT NO.	SHEET NO.	TOTAL SHEETS
1	N.Y.		XX	

CODDINGTON ROAD
XXX
TOWN OF ITHACA
TOMPKINS COUNTY
P.I.N. 3753.24

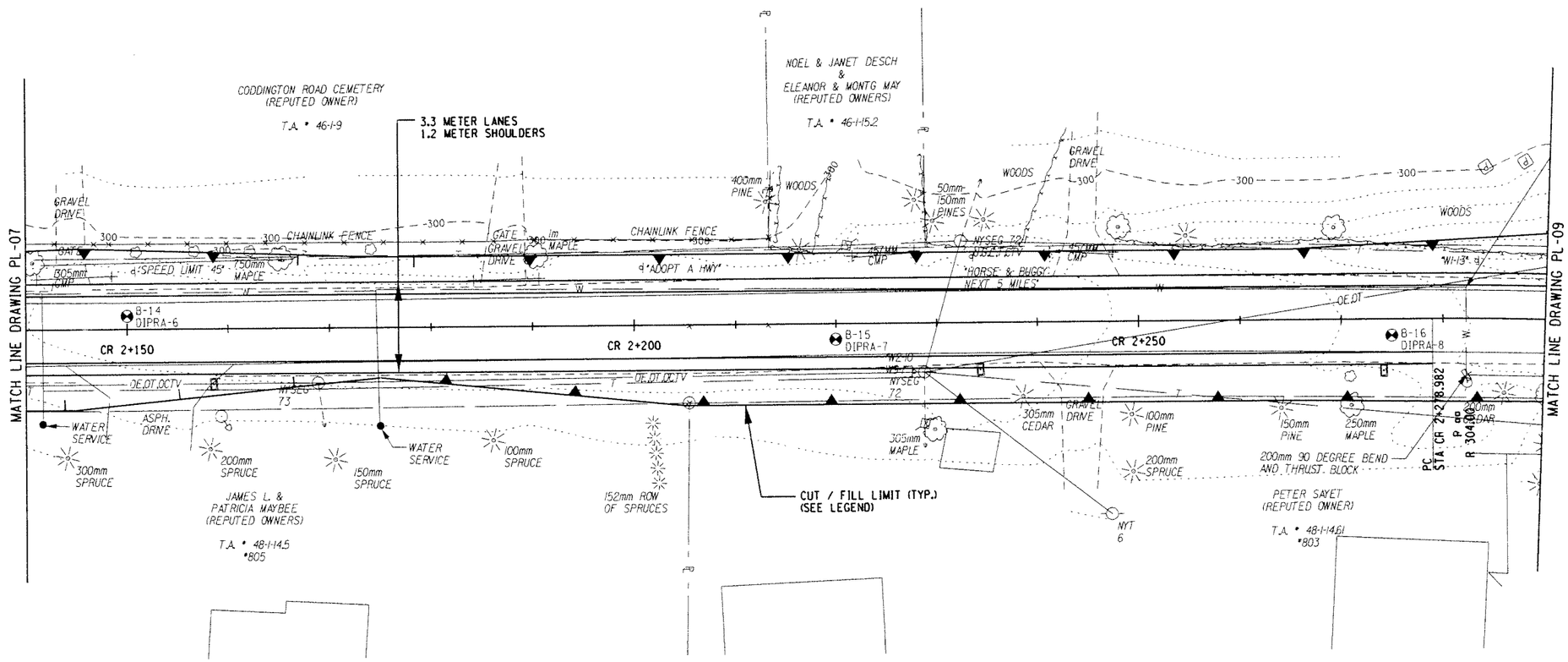

ALTERNATIVE 3 (70 KM/H)

ALL DIMENSIONS ARE IN m UNLESS OTHERWISE NOTED

LEGEND

CUT LIMIT

FILL LIMIT

0 5 10 15 20 25 M

SCALE

AS BUILT REVISIONS

SIGNATURE DATE

HIGHWAY PLAN

DEWBERRY-GOODKIND, INC.
CONSULTING ENGINEERS AND PLANNERS
ROCHESTER, NEW YORK

DOCUMENT NAME	REGION	DATE	DRAWING NO.
375324-PL08.dgn	3	11/2005	PL-08

DESIGN SUPERVISOR RWC JOB MANAGER DBA DESIGNED BY DBA/SW/CS CHECKED BY DBA/SW/CS DRAFTED BY SW/CS/RS CHECKED BY RWC/DBA/SW/CS ESTIMATED BY DBA/SW/CS CDX

FILE NAME = $FILE$ DATE/TIME = $DATE$ $TIME$

FED ROAD REG. NO.	STATE	CONTRACT NO.	SHEET NO.	TOTAL SHEETS
1	N.Y.		XX	

CODDINGTON ROAD
XXX
TOWN OF ITHACA
TOMPKINS COUNTY
P.I.N. 3753.24

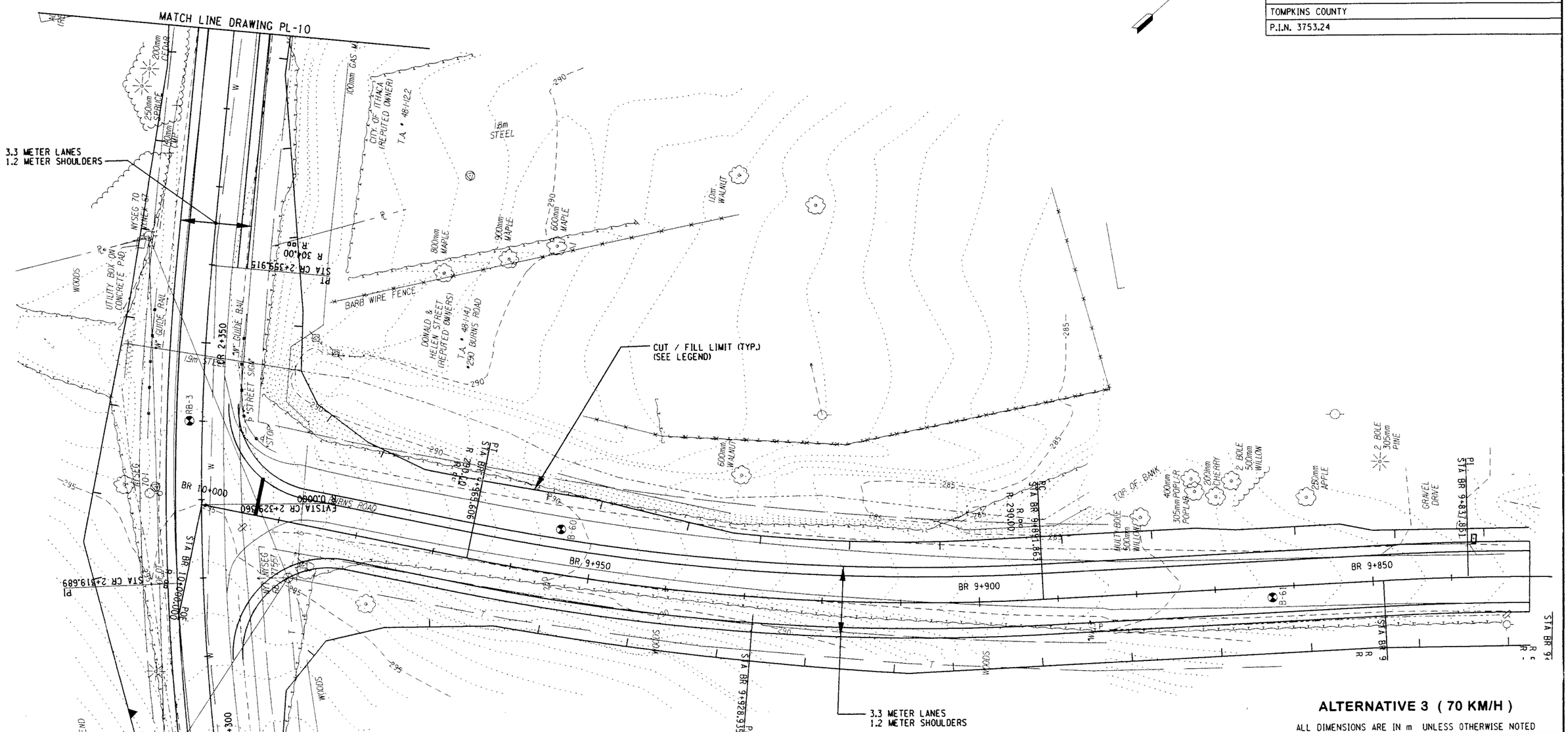

ALTERNATIVE 3 (70 KM/H)

ALL DIMENSIONS ARE IN m UNLESS OTHERWISE NOTED

LEGEND

CUT LIMIT

FILL LIMIT

0 5 10 15 20 25 M

SCALE

AS BUILT REVISIONS

SIGNATURE DATE

HIGHWAY PLAN

DEWBERRY-GOODKIND, INC.
CONSULTING ENGINEERS AND PLANNERS
ROCHESTER, NEW YORK

DOCUMENT NAME	REGION	DATE	DRAWING NO.
375324-PL09.dgn	3	11/2005	PL-09

DESIGN SUPERVISOR RWC JOB MANAGER DBA DESIGNED BY DBA/SW/CS DRAFTED BY SW/CS/RS CHECKED BY CDX
ESTIMATED BY DBA/SW/CS CHECKED BY RWC/DBA/SW/CS $TIME$
FILE NAME = $FILE$
DATE/TIME = $DATE$

FED ROAD REG. NO.	STATE	CONTRACT NO.	SHEET NO.	TOTAL SHEETS
1	N.Y.		XX	

CODDINGTON ROAD
XXX
TOWN OF ITHACA
TOMPKINS COUNTY
P.I.N. 3753.24

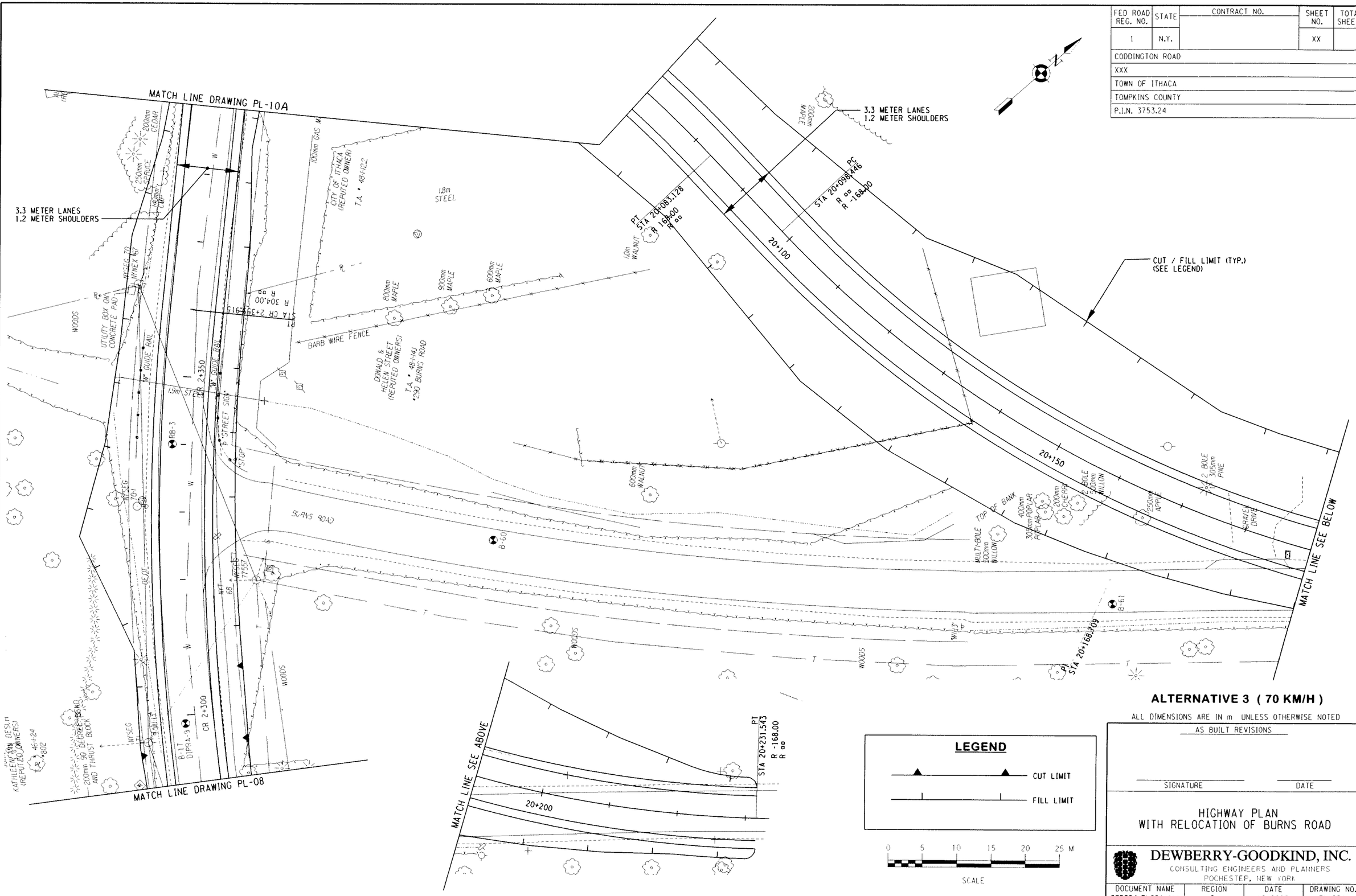

AS BUILT REVISIONS

SIGNATURE DATE

HIGHWAY PLAN
WITH RELOCATION OF BURNS ROAD

DEWBERRY-GOODKIND, INC.
CONSULTING ENGINEERS AND PLANNERS
ROCHESTER, NEW YORK

DOCUMENT NAME	REGION	DATE	DRAWING NO.
375324-PL09A.dgn	3	12/2006	PL-09A

DESIGN SUPERVISOR RWC JOB MANAGER DBA DESIGNED BY DBA/SW/CS CHECKED BY RWC/DBA/SW/CS ESTIMATED BY DBA/SW/CS DRAFTED BY SW/CS/RS CHECKED BY CDX

FILE NAME = G:\40240\CAD\Civil\50 Percent Design\375324-PL09A (Burns Relocation).dgn
DATE/TIME = 1/19/2007 10:12:02 AM

FED ROAD REG. NO.	STATE	CONTRACT NO.	SHEET NO.	TOTAL SHEETS
1	N.Y.		XX	

CODDINGTON ROAD
XXX
TOWN OF ITHACA
TOMPKINS COUNTY
P.I.N. 3753.24

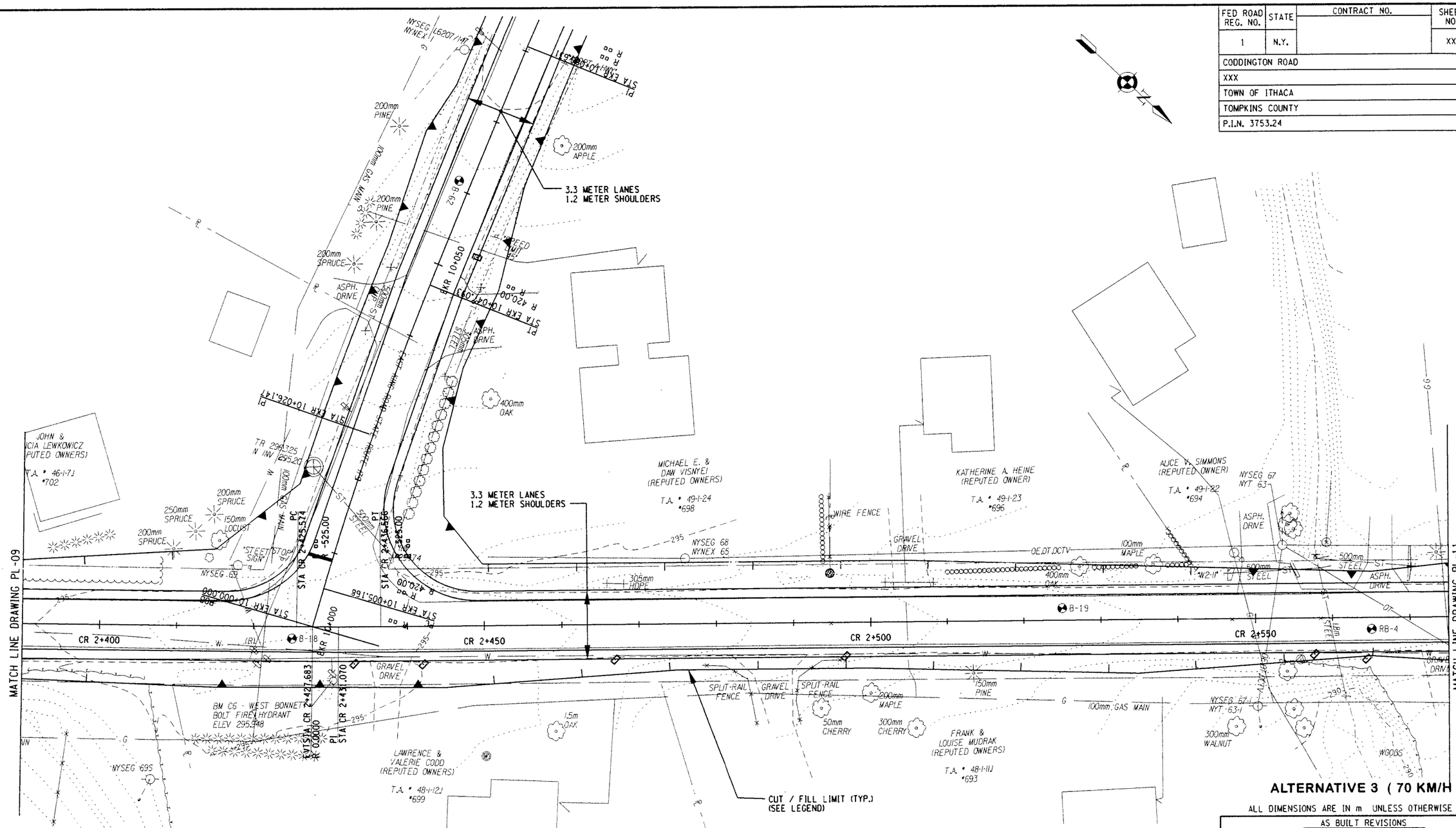

LEGEND

CUT LIMIT
FILL LIMIT

0 5 10 15 20 25 M
SCALE

ALTERNATIVE 3 (70 KM/H)

ALL DIMENSIONS ARE IN m UNLESS OTHERWISE NOTED

AS BUILT REVISIONS

SIGNATURE DATE

HIGHWAY PLAN

DEWBERRY-GOODKIND, INC.
CONSULTING ENGINEERS AND PLANNERS
ROCHESTER, NEW YORK

DOCUMENT NAME	REGION	DATE	DRAWING NO.
375324-PL10.dgn	3	11/2005	PL-10

DESIGN SUPERVISOR RWC JOB MANAGER DBA DESIGNED BY DBA/SW/CS DRAFTED BY SW/CS/RS CHECKED BY RWC/DBA/SW/CS ESTIMATED BY DBA/SW/CS CHECKED BY CDX

FILE NAME = $FILE$ DATE/TIME = $DATE$ $TIME$

FED ROAD REG. NO.	STATE	CONTRACT NO.	SHEET NO.	TOTAL SHEETS
1	N.Y.			

CODDINGTON ROAD
XXX
TOWN OF ITHACA
TOMPKINS COUNTY
P.I.N. 3753.24

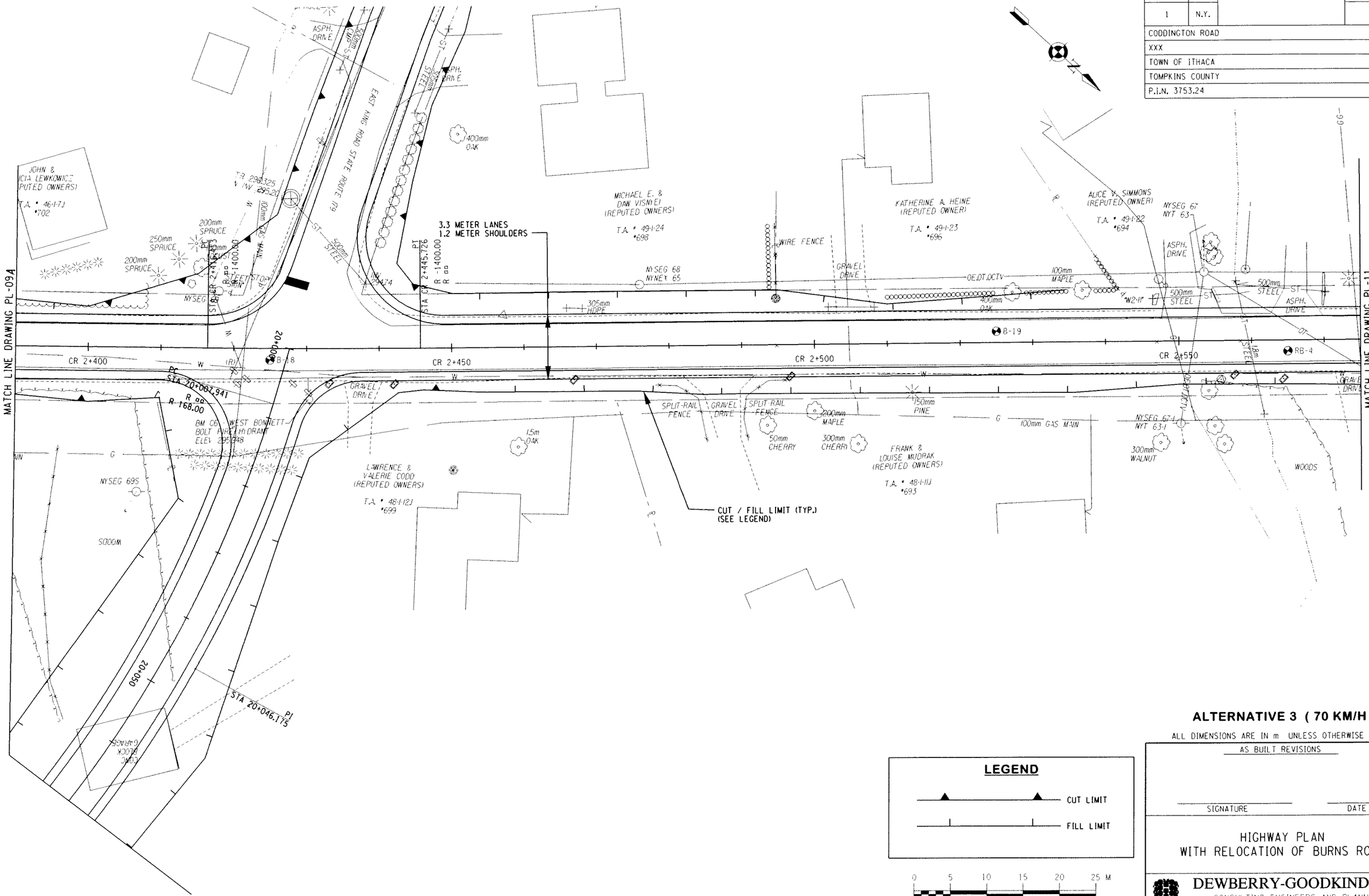

ALTERNATIVE 3 (70 KM/H)

ALL DIMENSIONS ARE IN m UNLESS OTHERWISE NOTED

LEGEND

CUT LIMIT

FILL LIMIT

0 5 10 15 20 25 M

SCALE

AS BUILT REVISIONS

SIGNATURE DATE

HIGHWAY PLAN
WITH RELOCATION OF BURNS ROAD

DEWBERRY-GOODKIND, INC.
CONSULTING ENGINEERS AND PLANNERS
ROCHESTER, NEW YORK

DOCUMENT NAME	REGION	DATE	DRAWING NO.
375324-PL10A.dgn	3	12/2006	PL-10A

DESIGN SUPERVISOR RWC JOB MANAGER DBA DESIGNED BY DBA/SW/CS CHECKED BY SW/CS/RS DRAFTED BY RWC/DBA/SW/CS ESTIMATED BY DBA/SW/CS CHECKED BY COX

FILE NAME = Q:\940244CAD\Civil\50 Percent Design\375324-PL10A (Burns Relocation).dgn
DATE/TIME = 7/18/2007 2:56:59 PM

FED ROAD REG. NO.	STATE	CONTRACT NO.	SHEET NO.	TOTAL SHEETS
1	N.Y.		XX	

CODDINGTON ROAD
XXX
TOWN OF ITHACA
TOMPKINS COUNTY
P.I.N. 3753.24

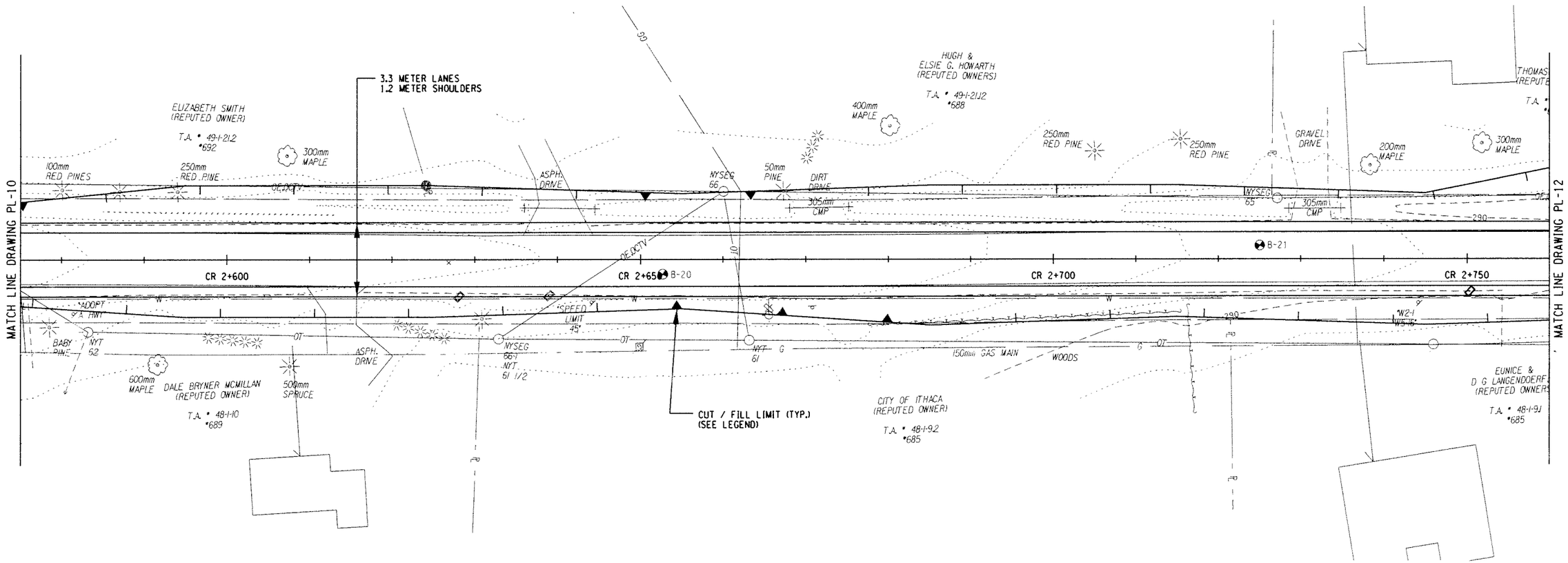

ALTERNATIVE 3 (70 KM/H)

ALL DIMENSIONS ARE IN m UNLESS OTHERWISE NOTED

LEGEND

CUT LIMIT

FILL LIMIT

0 5 10 15 20 25 M

SCALE

AS BUILT REVISIONS

SIGNATURE DATE

HIGHWAY PLAN

DEWBERRY-GOODKIND, INC.
CONSULTING ENGINEERS AND PLANNERS
ROCHESTER, NEW YORK

DOCUMENT NAME	REGION	DATE	DRAWING NO.
375324-PL11.dgn	3	11/2005	PL-11

DESIGN SUPERVISOR RWC JOB MANAGER DBA DESIGNED BY DBA/SW/CS CHECKED BY RWC/DBA/SW/CS ESTIMATED BY DBA/SW/CS DRAFTED BY SW/CS/RS CHECKED BY CDX

FILE NAME = $FILE$ DATE/TIME = $DATE$ $TIME$

FED ROAD REG. NO.	STATE	CONTRACT NO.	SHEET NO.	TOTAL SHEETS
1	N.Y.		XX	

CODDINGTON ROAD
XXX
TOWN OF ITHACA
TOMPKINS COUNTY
P.I.N. 3753.24

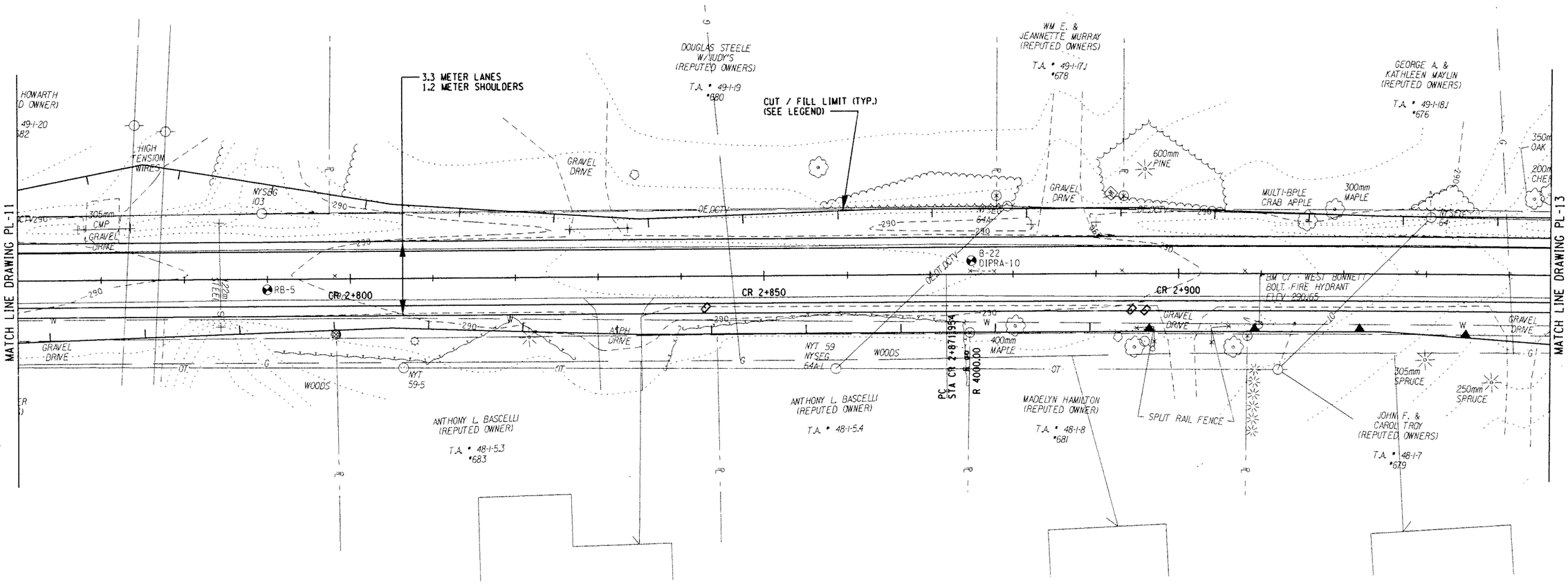

ALTERNATIVE 3 (70 KM/H)

ALL DIMENSIONS ARE IN m UNLESS OTHERWISE NOTED

LEGEND

CUT LIMIT

FILL LIMIT

0 5 10 15 20 25 M

SCALE

AS BUILT REVISIONS

SIGNATURE DATE

HIGHWAY PLAN

DEWBERRY-GOODKIND, INC.
CONSULTING ENGINEERS AND PLANNERS
ROCHESTER, NEW YORK

DOCUMENT NAME	REGION	DATE	DRAWING NO.
375324-PL12.dgn	3	11/2005	PL-12

DESIGN SUPERVISOR RWC JOB MANAGER DBA DESIGNED BY DBA/SW/CS CHECKED BY DBA/SW/CS DRAFTED BY SW/CS/RS CHECKED BY RWC/DBA/SW/CS ESTIMATED BY DBA/SW/CS CDX

FILE NAME = $FILE$
DATE/TIME = $DATE$ $TIME$

FED ROAD REG. NO.	STATE	CONTRACT NO.	SHEET NO.	TOTAL SHEETS
1	N.Y.		XX	

CODDINGTON ROAD
XXX
TOWN OF ITHACA
TOMPKINS COUNTY
P.I.N. 3753.24

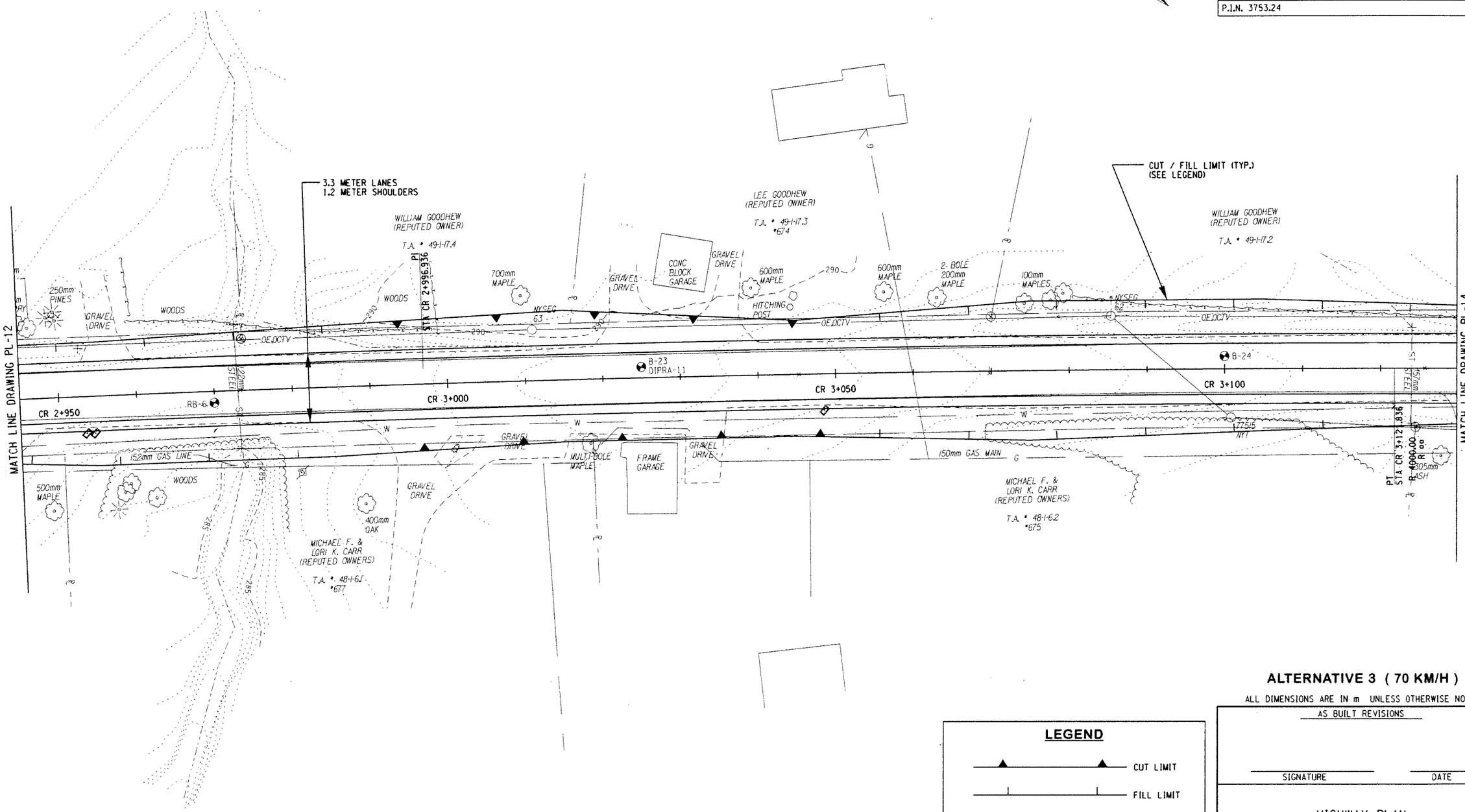

ALTERNATIVE 3 (70 KM/H)

ALL DIMENSIONS ARE IN m UNLESS OTHERWISE NOTED

LEGEND

CUT LIMIT

FILL LIMIT

0 5 10 15 20 25 M

SCALE

AS BUILT REVISIONS

SIGNATURE DATE

HIGHWAY PLAN

DEWBERRY-GOODKIND, INC.
CONSULTING ENGINEERS AND PLANNERS
ROCHESTER, NEW YORK

DOCUMENT NAME	REGION	DATE	DRAWING NO.
375324-PL13.dgn	3	11/2005	PL-13

DESIGN SUPERVISOR RWC JOB MANAGER DBA DESIGNED BY DBA/SW/CS CHECKED BY RWC/DBA/SW/CS ESTIMATED BY DBA/SW/CS DRAFTED BY SW/CS/RS CHECKED BY CDX

FILE NAME = $FILE$
DATE/TIME = $DATE$ $TIME$

FED ROAD REG. NO.	STATE	CONTRACT NO.	SHEET NO.	TOTAL SHEETS
1	N.Y.		XX	

CODDINGTON ROAD
XXX
TOWN OF ITHACA
TOMPKINS COUNTY
P.I.N. 3753.24

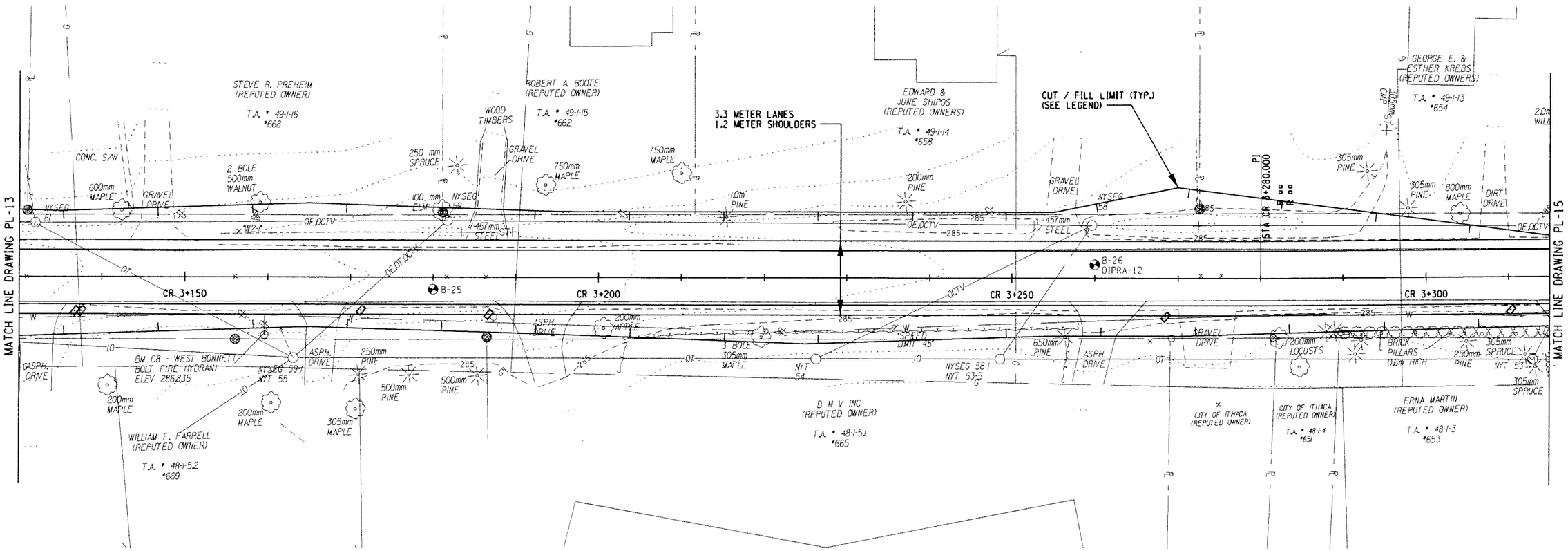

ALTERNATIVE 3 (70 KM/H)

ALL DIMENSIONS ARE IN m UNLESS OTHERWISE NOTED

LEGEND

CUT LIMIT
FILL LIMIT

0 5 10 15 20 25 M
SCALE

AS BUILT REVISIONS

SIGNATURE DATE

HIGHWAY PLAN

DEWBERRY-GOODKIND, INC.
CONSULTING ENGINEERS AND PLANNERS
ROCHESTER, NEW YORK

DOCUMENT NAME	REGION	DATE	DRAWING NO.
375324-PL14.dgn	3	11/2005	PL-14

DESIGN SUPERVISOR RWC JOB MANAGER DBA DESIGNED BY DBA/SW/CS CHECKED BY SW/CS/RS DRAFTED BY RWC/DBA/SW/CS ESTIMATED BY CDX

FILE NAME = $FILE$ DATE/TIME = $DATE$ $TIME$

FED ROAD REG. NO.	STATE	CONTRACT NO.	SHEET NO.	TOTAL SHEETS
1	N.Y.		XX	

CODDINGTON ROAD
XXX
TOWN OF ITHACA
TOMPKINS COUNTY
P.I.N. 3753.24

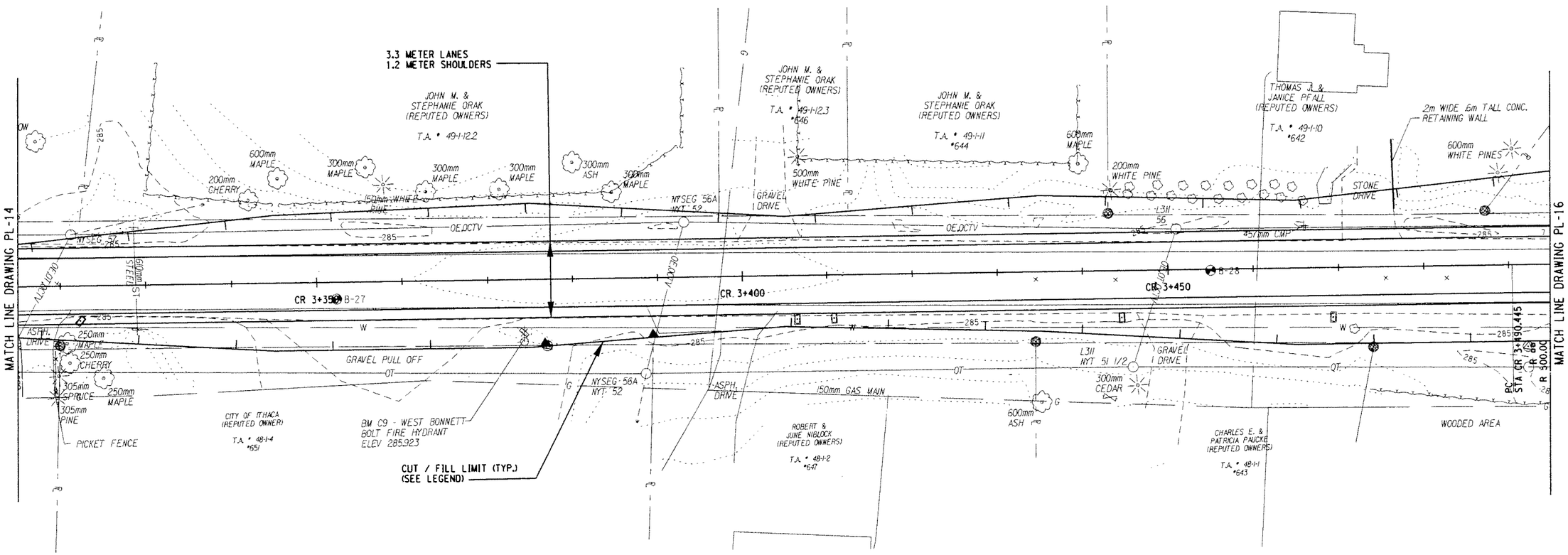

ALTERNATIVE 3 (70 KM/H)

ALL DIMENSIONS ARE IN m UNLESS OTHERWISE NOTED

LEGEND

CUT LIMIT

FILL LIMIT

0 5 10 15 20 25 M

SCALE

AS BUILT REVISIONS

SIGNATURE DATE

HIGHWAY PLAN

DEWBERRY-GOODKIND, INC.
CONSULTING ENGINEERS AND PLANNERS
ROCHESTER, NEW YORK

DOCUMENT NAME	REGION	DATE	DRAWING NO.
375324-PL15.dgn	3	11/2005	PL-15

DESIGN SUPERVISOR RWC JOB MANAGER DBA DESIGNED BY DBA/SW/CS CHECKED BY RWC/DBA/SW/CS DRAFTED BY SW/CS/RS CHECKED BY CDX ESTIMATED BY DBA/SW/CS

FILE NAME = $FILE$
DATE/TIME = $DATE$ $TIME$

FED ROAD REG. NO.	STATE	CONTRACT NO.	SHEET NO.	TOTAL SHEETS
1	N.Y.		XX	

CODDINGTON ROAD
XXX
TOWN OF ITHACA
TOMPKINS COUNTY
P.I.N. 3753.24

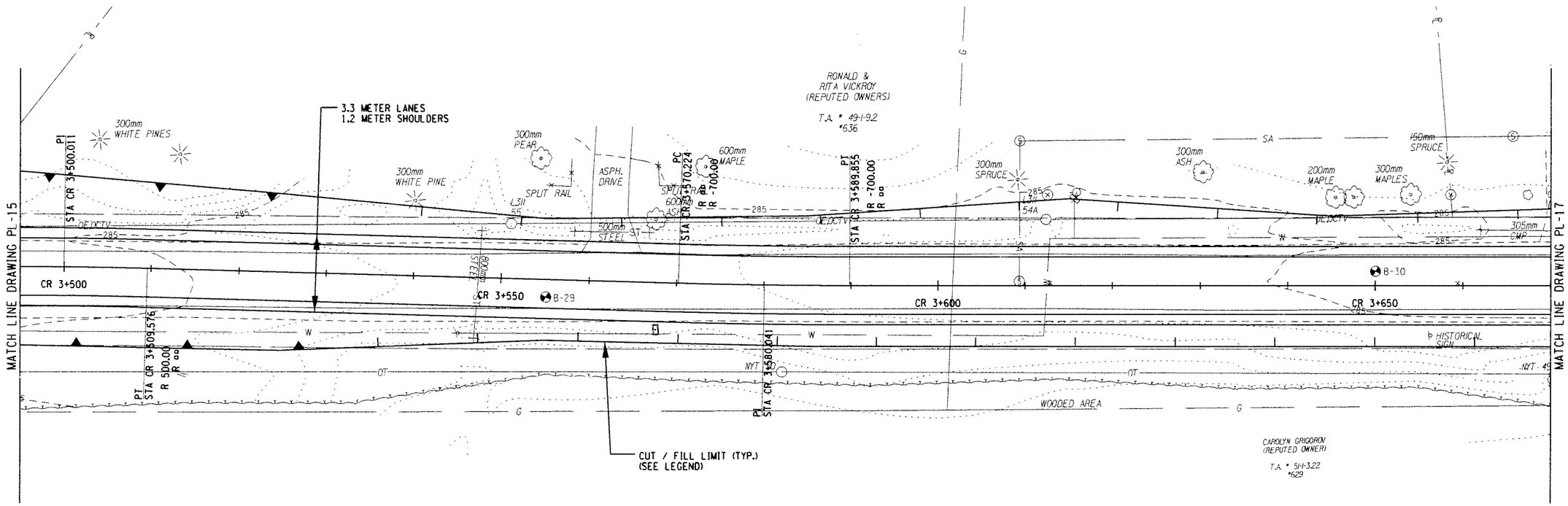

ALTERNATIVE 3 (70 KM/H)

ALL DIMENSIONS ARE IN m UNLESS OTHERWISE NOTED

LEGEND

CUT LIMIT

FILL LIMIT

0 5 10 15 20 25 M

SCALE

AS BUILT REVISIONS

SIGNATURE DATE

HIGHWAY PLAN

DEWBERRY-GOODKIND, INC.
CONSULTING ENGINEERS AND PLANNERS
ROCHESTER, NEW YORK

DOCUMENT NAME	REGION	DATE	DRAWING NO.
375324-PL16.dgn	3	11/2005	PL-16

DESIGN SUPERVISOR RWC JOB MANAGER DBA DESIGNED BY DBA/SW/CS CHECKED BY RWC/DBA/SW/CS DRAFTED BY SW/CS/RS CHECKED BY CDX ESTIMATED BY DBA/SW/CS

FILE NAME = $FILE$
DATE/TIME = $DATE$ $TIME$

FED ROAD REG. NO.	STATE	CONTRACT NO.	SHEET NO.	TOTAL SHEETS
1	N.Y.		XX	

CODDINGTON ROAD
XXX
TOWN OF ITHACA
TOMPKINS COUNTY
P.I.N. 3753.24

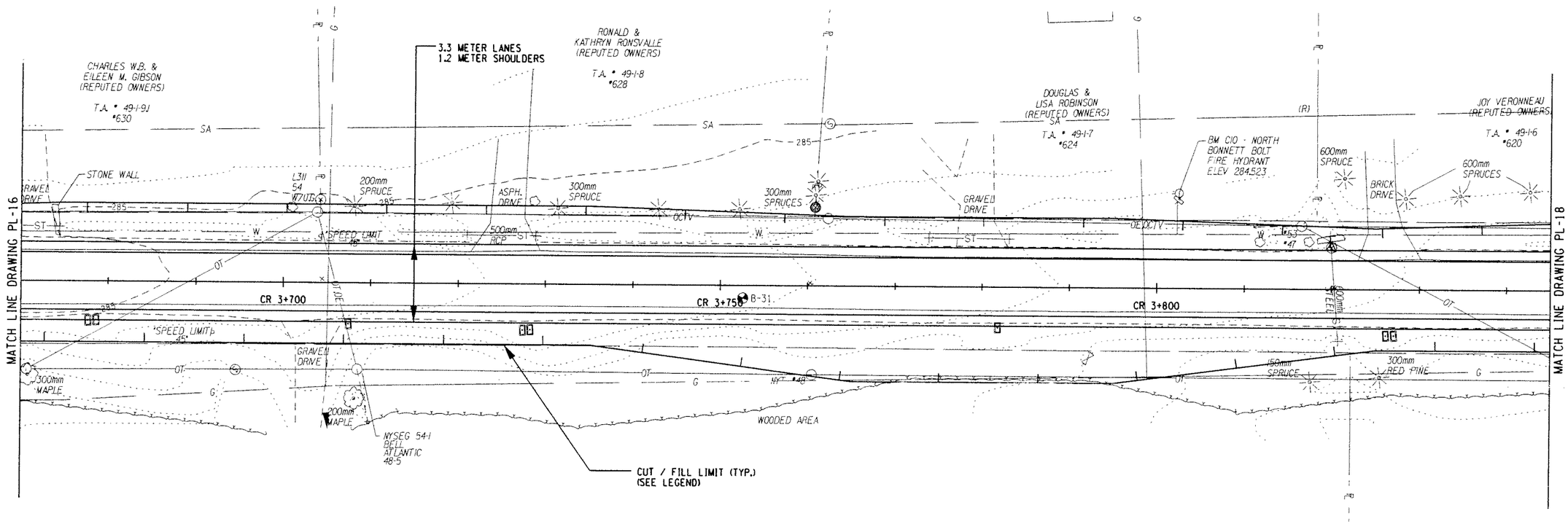

ALTERNATIVE 3 (70 KM/H)

ALL DIMENSIONS ARE IN m UNLESS OTHERWISE NOTED

LEGEND

CUT LIMIT

FILL LIMIT

0 5 10 15 20 25 M

SCALE

AS BUILT REVISIONS

SIGNATURE DATE

HIGHWAY PLAN

DEWBERRY-GOODKIND, INC.
CONSULTING ENGINEERS AND PLANNERS
ROCHESTER, NEW YORK

DOCUMENT NAME	REGION	DATE	DRAWING NO.
375324-PL17.dgn	3	11/2005	PL-17

DESIGN SUPERVISOR RWC JOB MANAGER DBA DESIGNED BY DBA/SW/CS ESTIMATED BY DBA/SW/CS DRAFTED BY SW/CS/RS CHECKED BY RWC/DBA/SW/CS CHECKED BY CDX

FILE NAME = $FILE$ DATE/TIME = $DATE$ $TIME$

FED ROAD REG. NO.	STATE	CONTRACT NO.	SHEET NO.	TOTAL SHEETS
1	N.Y.		XX	

CODDINGTON ROAD
XXX
TOWN OF ITHACA
TOMPKINS COUNTY
P.I.N. 3753.24

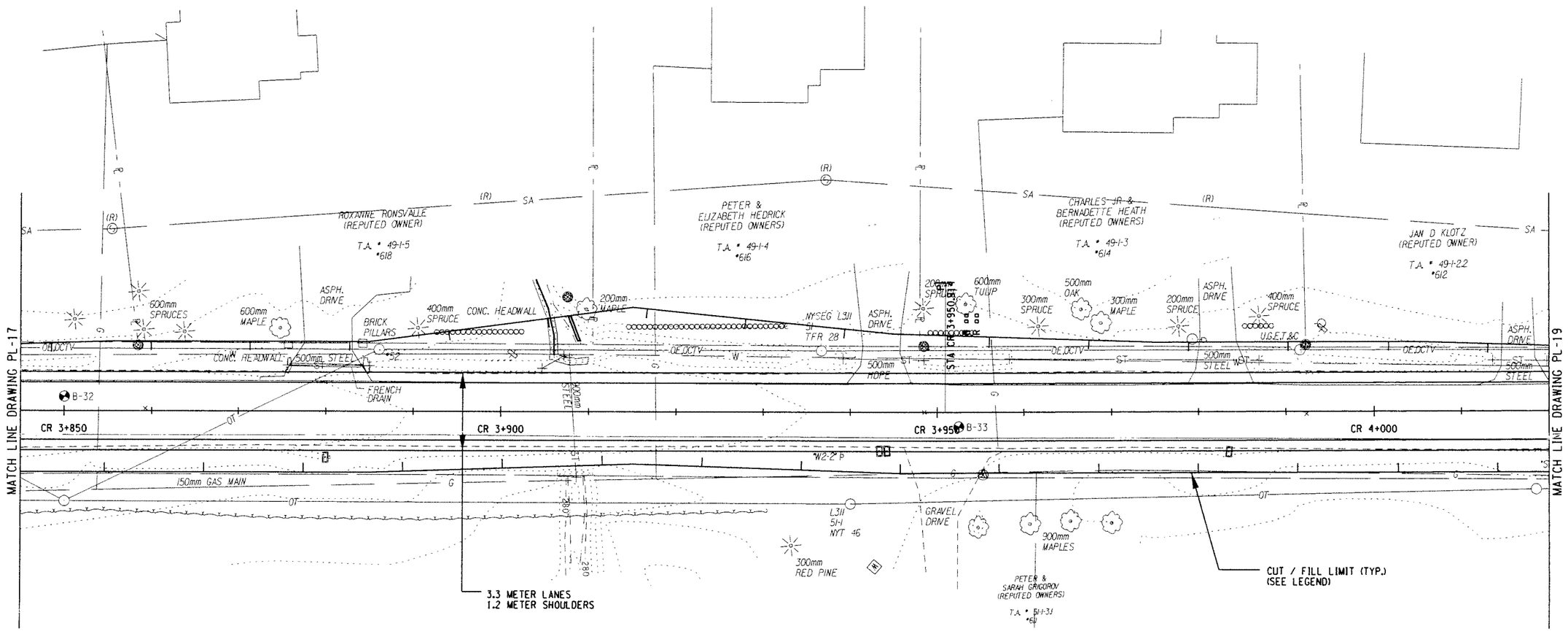

ALTERNATIVE 3 (70 KM/H)

ALL DIMENSIONS ARE IN m UNLESS OTHERWISE NOTED

LEGEND

CUT LIMIT

FILL LIMIT

0 5 10 15 20 25 M

SCALE

AS BUILT REVISIONS

SIGNATURE DATE

HIGHWAY PLAN

DEWBERRY-GOODKIND, INC.
CONSULTING ENGINEERS AND PLANNERS
ROCHESTER, NEW YORK

DOCUMENT NAME	REGION	DATE	DRAWING NO.
375324-PL18.dgn	3	11/2005	PL-18

DESIGN SUPERVISOR RWC JOB MANAGER DBA DESIGNED BY DBA/SW/CS DRAFTED BY SW/CS/RS CHECKED BY COX
ESTIMATED BY RWC/DBA/SW/CS CHECKED BY DBA/SW/CS
FILE NAME = $FILE$ DATE/TIME = $DATE$ $TIME$

FED ROAD REG. NO.	STATE	CONTRACT NO.	SHEET NO.	TOTAL SHEETS
1	N.Y.		XX	

CODDINGTON ROAD
XXX
TOWN OF ITHACA
TOMPKINS COUNTY
P.I.N. 3753.24

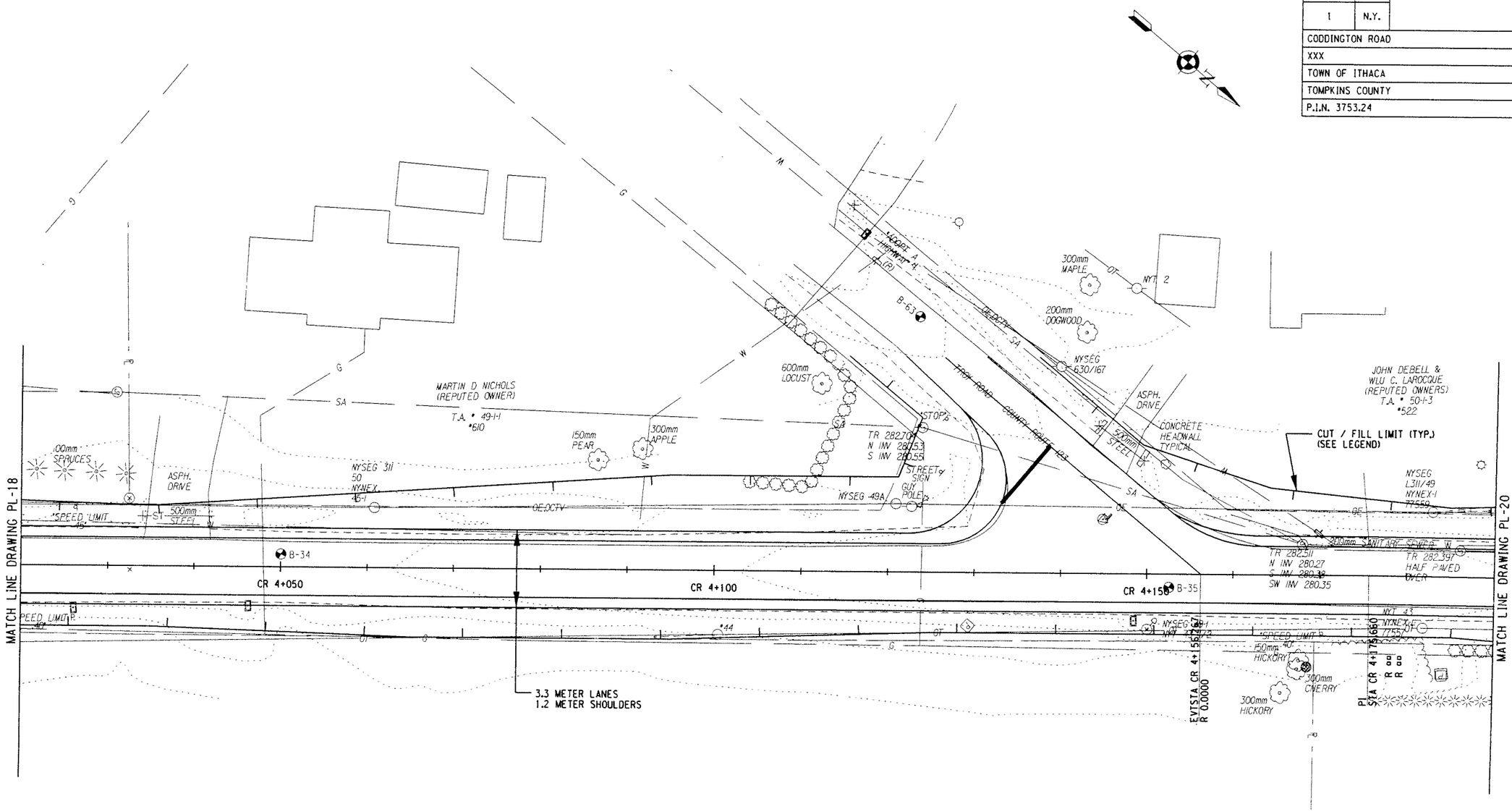

ALTERNATIVE 3 (70 KM/H)

ALL DIMENSIONS ARE IN m UNLESS OTHERWISE NOTED

LEGEND

CUT LIMIT

FILL LIMIT

0 5 10 15 20 25 M

SCALE

AS BUILT REVISIONS

SIGNATURE DATE

HIGHWAY PLAN

DEWBERRY-GOODKIND, INC.
CONSULTING ENGINEERS AND PLANNERS
ROCHESTER, NEW YORK

DOCUMENT NAME	REGION	DATE	DRAWING NO.
375324-PL19.dgn	3	11/2005	PL-19

DESIGN SUPERVISOR RWC JOB MANAGER DBA DESIGNED BY DBA/SW/CS DRAFTED BY SW/CS/RS CHECKED BY COX
CHECKED BY RWC/DBA/SW/CS ESTIMATED BY DBA/SW/CS
FILE NAME = $FILE$ $TIME$
DATE/TIME = $DATE$

FED ROAD REG. NO.	STATE	CONTRACT NO.	SHEET NO.	TOTAL SHEETS
1	N.Y.		XX	

CODDINGTON ROAD
XXX
TOWN OF ITHACA
TOMPKINS COUNTY
P.I.N. 3753.24

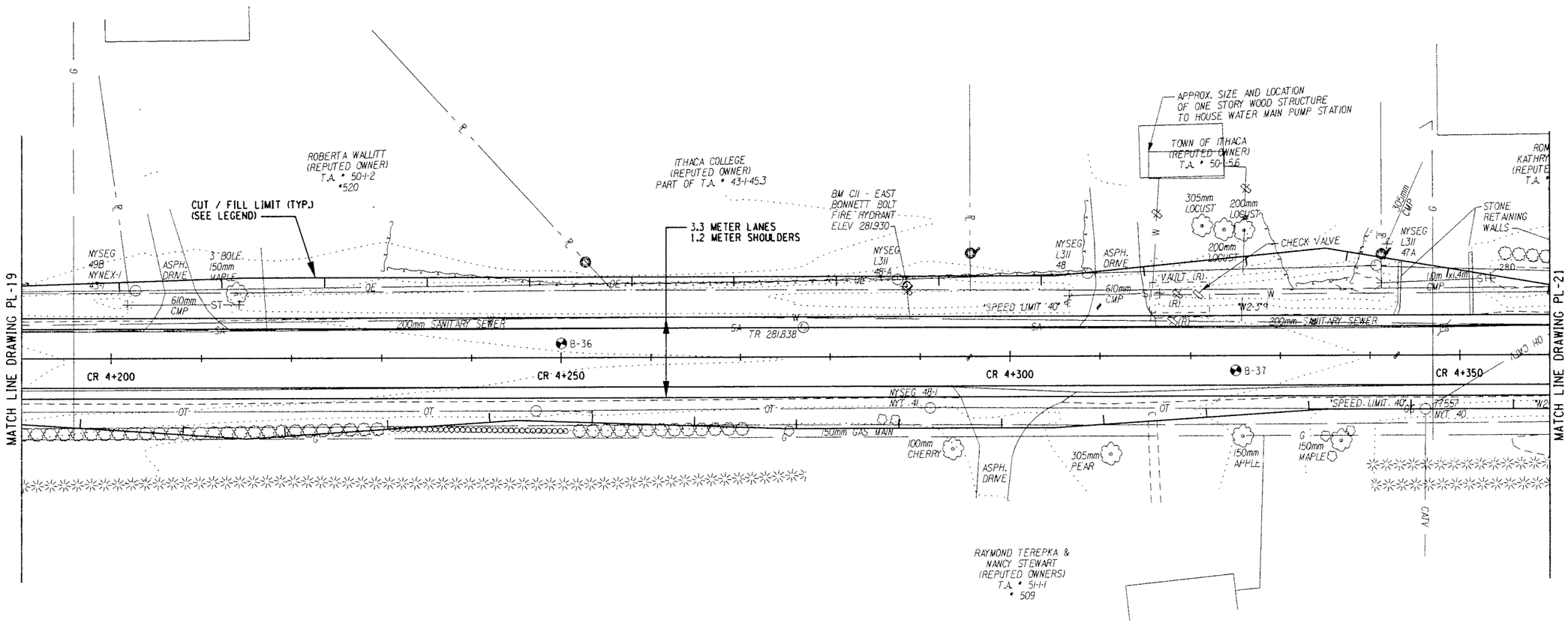

ALTERNATIVE 3 (70 KM/H)

ALL DIMENSIONS ARE IN m UNLESS OTHERWISE NOTED

LEGEND

CUT LIMIT

FILL LIMIT

0 5 10 15 20 25 M

SCALE

AS BUILT REVISIONS

SIGNATURE DATE

HIGHWAY PLAN

DEWBERRY-GOODKIND, INC.
CONSULTING ENGINEERS AND PLANNERS
ROCHESTER, NEW YORK

DOCUMENT NAME	REGION	DATE	DRAWING NO.
375324-PL20.dgn	3	11/2005	PL-20

DESIGN SUPERVISOR RWC JOB MANAGER DBA DESIGNED BY DBA/SW/CS CHECKED BY RWC/DBA/SW/CS ESTIMATED BY DBA/SW/CS DRAFTED BY SW/CS/RS CHECKED BY CDX

FILE NAME = $FILE$ $TIME$
DATE/TIME = $DATE$

FED ROAD REG. NO.	STATE	CONTRACT NO.	SHEET NO.	TOTAL SHEETS
1	N.Y.		XX	

CODDINGTON ROAD
XXX
TOWN OF ITHACA
TOMPKINS COUNTY
P.I.N. 3753.24

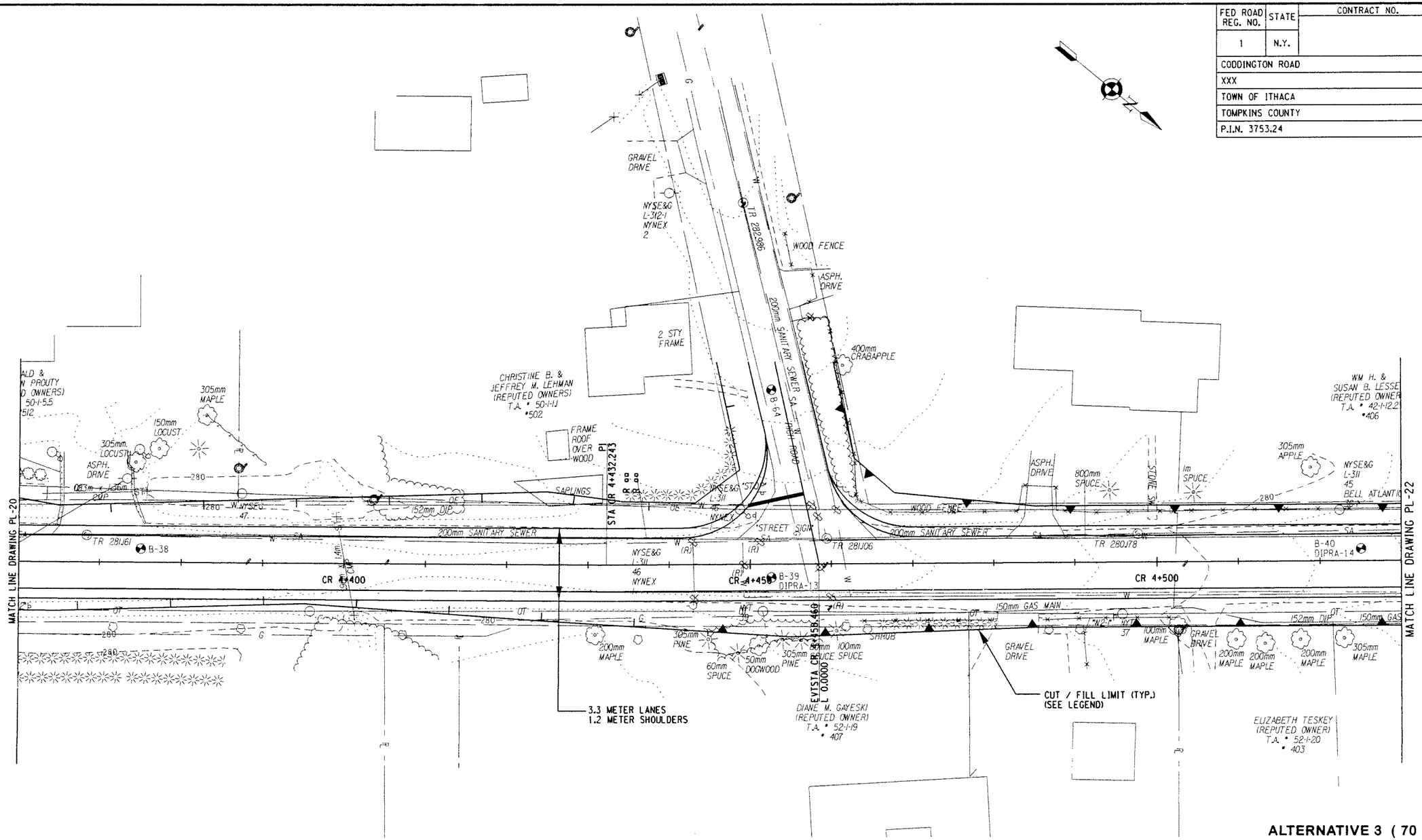

ALTERNATIVE 3 (70 KM/H)

ALL DIMENSIONS ARE IN m UNLESS OTHERWISE NOTED

LEGEND

CUT LIMIT

FILL LIMIT

0 5 10 15 20 25 M

SCALE

AS BUILT REVISIONS

SIGNATURE DATE

HIGHWAY PLAN

DEWBERRY-GOODKIND, INC.
CONSULTING ENGINEERS AND PLANNERS
ROCHESTER, NEW YORK

DOCUMENT NAME	REGION	DATE	DRAWING NO.
375324-PL21.dgn	3	11/2005	PL-21

DESIGN SUPERVISOR RWC JOB MANAGER DBA DESIGNED BY DBA/SW/CS CHECKED BY DBA/SW/CS DRAFTED BY SW/CS/RS CHECKED BY RWC/DBA/SW/CS ESTIMATED BY CDX

FILE NAME = $FILE$ DATE/TIME = $DATE$ $TIME$

FED ROAD REG. NO.	STATE	CONTRACT NO.	SHEET NO.	TOTAL SHEETS
1	N.Y.		XX	

CODDINGTON ROAD
XXX
TOWN OF ITHACA
TOMPKINS COUNTY
P.I.N. 3753.24

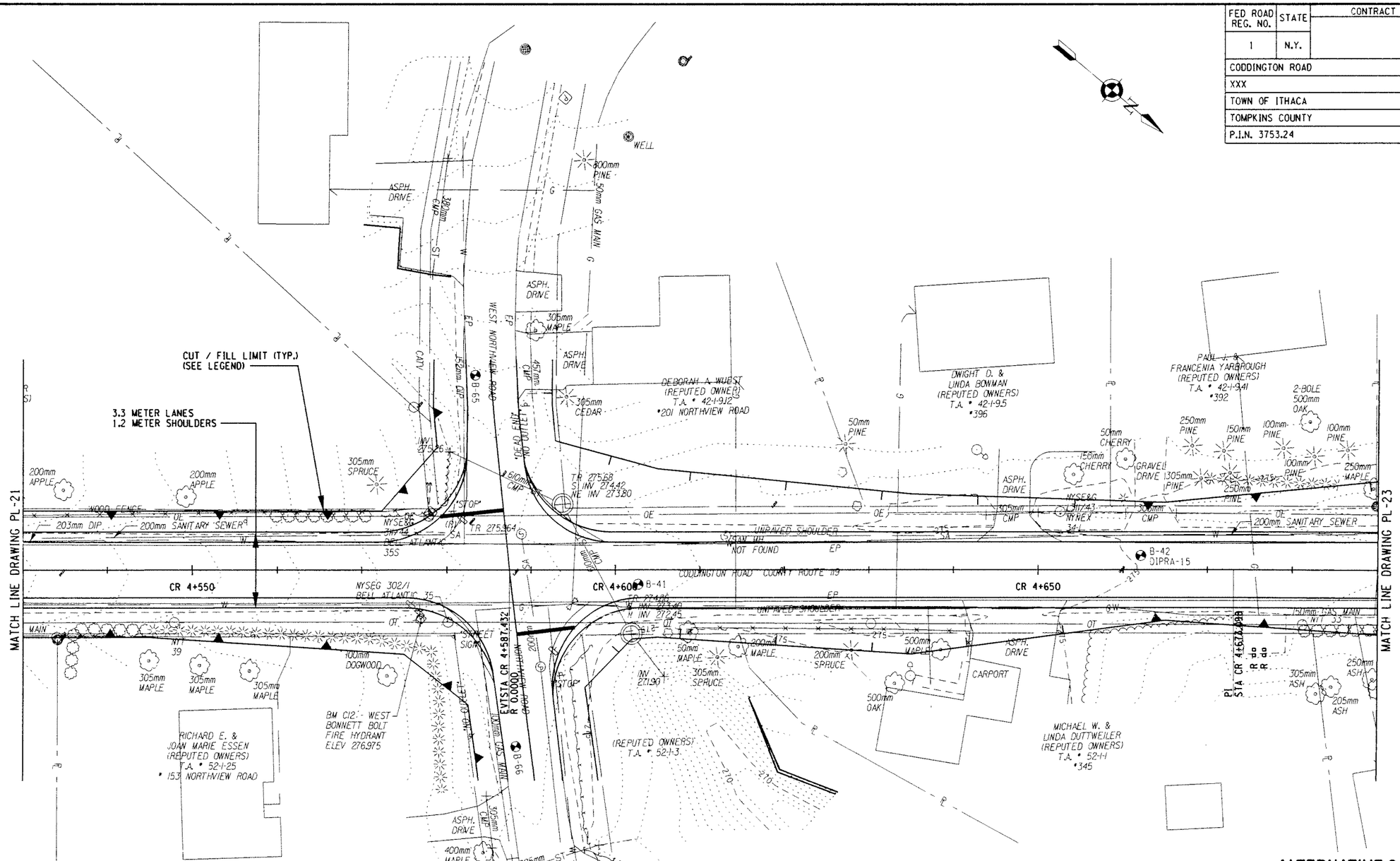

ALTERNATIVE 3 (70 KM/H)

ALL DIMENSIONS ARE IN m UNLESS OTHERWISE NOTED

LEGEND

CUT LIMIT

FILL LIMIT

0 5 10 15 20 25 M

SCALE

AS BUILT REVISIONS

SIGNATURE DATE

HIGHWAY PLAN

DEWBERRY-GOODKIND, INC.
CONSULTING ENGINEERS AND PLANNERS
ROCHESTER, NEW YORK

DOCUMENT NAME	REGION	DATE	DRAWING NO.
375324-PL22.dgn	3	11/2005	PL-22

DESIGN SUPERVISOR RWC JOB MANAGER DBA DESIGNED BY DBA/SW/CS CHECKED BY RWC/DBA/SW/CS DRAFTED BY SW/CS/RS CHECKED BY CDX ESTIMATED BY

FILE NAME = $FILE$
DATE/TIME = $DATE$ $TIME$

FED ROAD REG. NO.	STATE	CONTRACT NO.	SHEET NO.	TOTAL SHEETS
1	N.Y.		XX	

CODDINGTON ROAD
XXX
TOWN OF ITHACA
TOMPKINS COUNTY
P.I.N. 3753.24

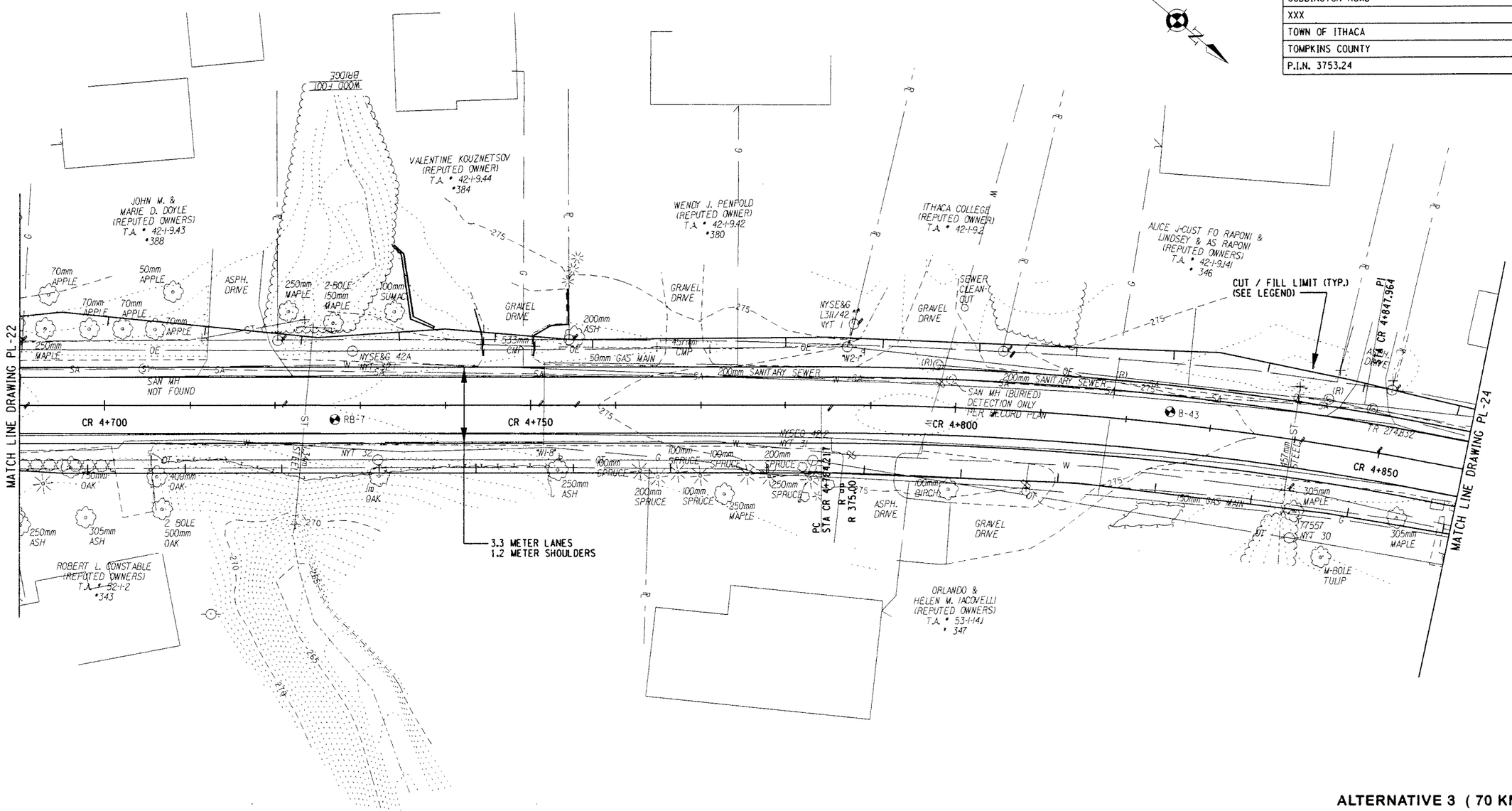

ALTERNATIVE 3 (70 KM/H)

ALL DIMENSIONS ARE IN m UNLESS OTHERWISE NOTED

LEGEND

CUT LIMIT

FILL LIMIT

0 5 10 15 20 25 M

SCALE

AS BUILT REVISIONS

SIGNATURE DATE

HIGHWAY PLAN

DEWBERRY-GOODKIND, INC.
CONSULTING ENGINEERS AND PLANNERS
ROCHESTER, NEW YORK

DOCUMENT NAME	REGION	DATE	DRAWING NO.
375324-PL23.dgn	3	11/2005	PL-23

DESIGN SUPERVISOR RWC JOB MANAGER DBA DESIGNED BY DBA/SW/CS DRAFTED BY SW/CS/RS CHECKED BY CDX
CHECKED BY RWC/DBA/SW/CS ESTIMATED BY DBA/SW/CS DRAFTED BY SW/CS/RS CHECKED BY CDX
FILE NAME = $FILE$ $TIME$
DATE/TIME = $DATE$

FED ROAD REG. NO.	STATE	CONTRACT NO.	SHEET NO.	TOTAL SHEETS
1	N.Y.		XX	

CODDINGTON ROAD
XXX
TOWN OF ITHACA
TOMPKINS COUNTY
P.I.N. 3753.24

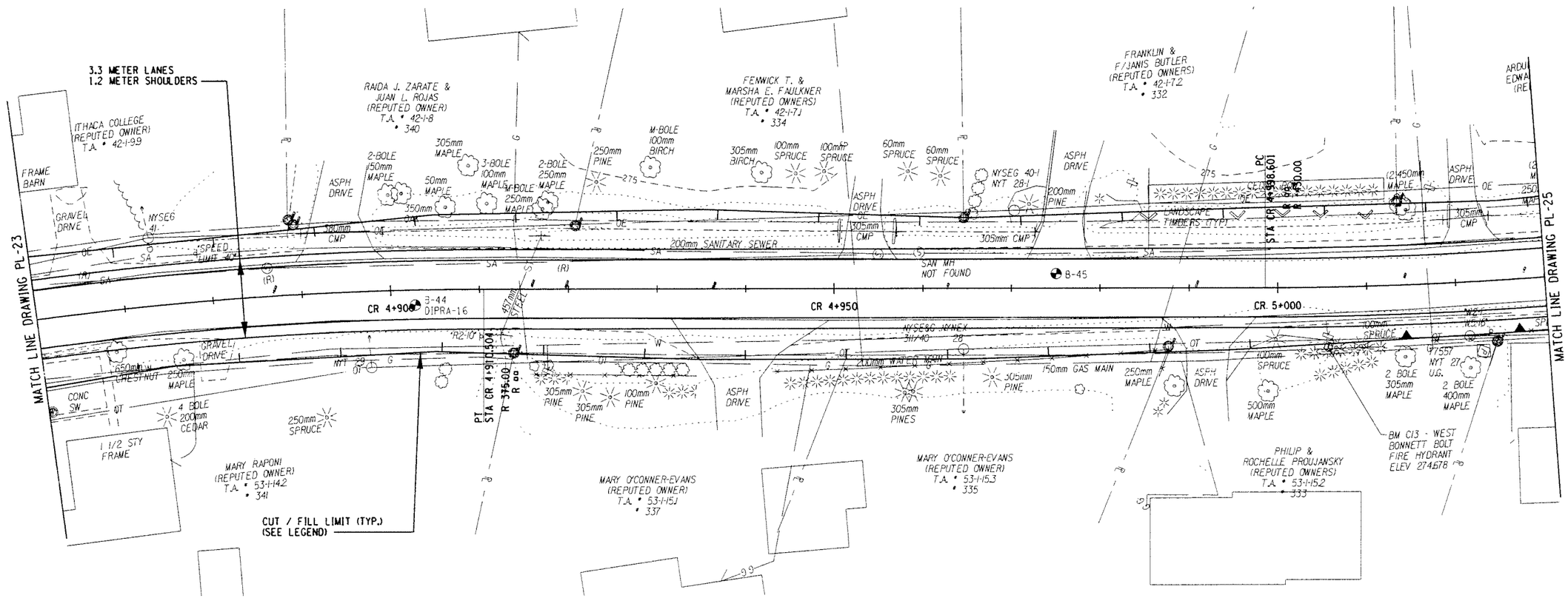

ALTERNATIVE 3 (70 KM/H)

ALL DIMENSIONS ARE IN m UNLESS OTHERWISE NOTED

LEGEND

CUT LIMIT

FILL LIMIT

0 5 10 15 20 25 M

SCALE

AS BUILT REVISIONS

SIGNATURE DATE

HIGHWAY PLAN

DEWBERRY-GOODKIND, INC.
CONSULTING ENGINEERS AND PLANNERS
ROCHESTER, NEW YORK

DOCUMENT NAME	REGION	DATE	DRAWING NO.
375324-PL24.dgn	3	11/2005	PL-24

DESIGN SUPERVISOR ____ JOB MANAGER RWC ____ DBA ____ DESIGNED BY DBA/SW/CS ____ DRAFTED BY SW/CS/RS ____ CHECKED BY RWC/DBA/SW/CS ____ ESTIMATED BY DBA/SW/CS ____ DRAFTED BY SW/CS/RS ____ CHECKED BY CDX

FILE NAME = $FILE$
DATE/TIME = $DATE$ $TIME$

FED ROAD REG. NO.	STATE	CONTRACT NO.	SHEET NO.	TOTAL SHEETS
1	N.Y.		XX	

CODDINGTON ROAD
XXX
TOWN OF ITHACA
TOMPKINS COUNTY
P.I.N. 3753.24

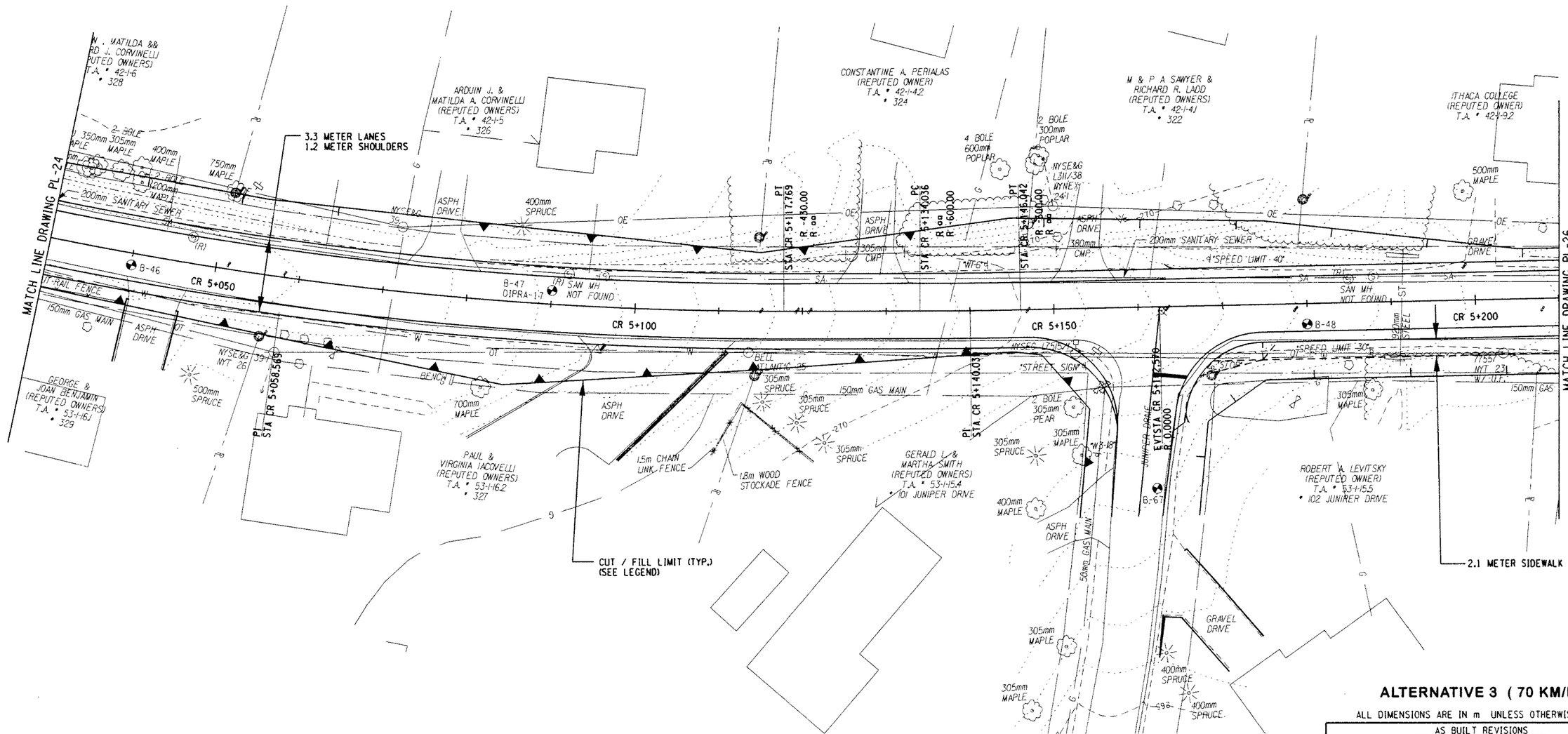

LEGEND

CUT LIMIT
FILL LIMIT

0 5 10 15 20 25 M
SCALE

ALTERNATIVE 3 (70 KM/H)

ALL DIMENSIONS ARE IN m UNLESS OTHERWISE NOTED

AS BUILT REVISIONS

SIGNATURE DATE

HIGHWAY PLAN

DEWBERRY-GOODKIND, INC.
CONSULTING ENGINEERS AND PLANNERS
ROCHESTER, NEW YORK

DOCUMENT NAME	REGION	DATE	DRAWING NO.
375324-PL25.dgn	3	11/2005	PL-25

DESIGN SUPERVISOR RWC JOB MANAGER DBA DESIGNED BY DBA/SW/CS CHECKED BY RMC/DBA/SW/CS ESTIMATED BY DBA/SW/CS DRAFTED BY SW/CS/RS CHECKED BY COX

FILE NAME = $FILE$
DATE/TIME = $DATE$ $TIME$

FED ROAD REG. NO.	STATE	CONTRACT NO.	SHEET NO.	TOTAL SHEETS
1	N.Y.		XX	

CODDINGTON ROAD
XXX
TOWN OF ITHACA
TOMPKINS COUNTY
P.I.N. 3753.24

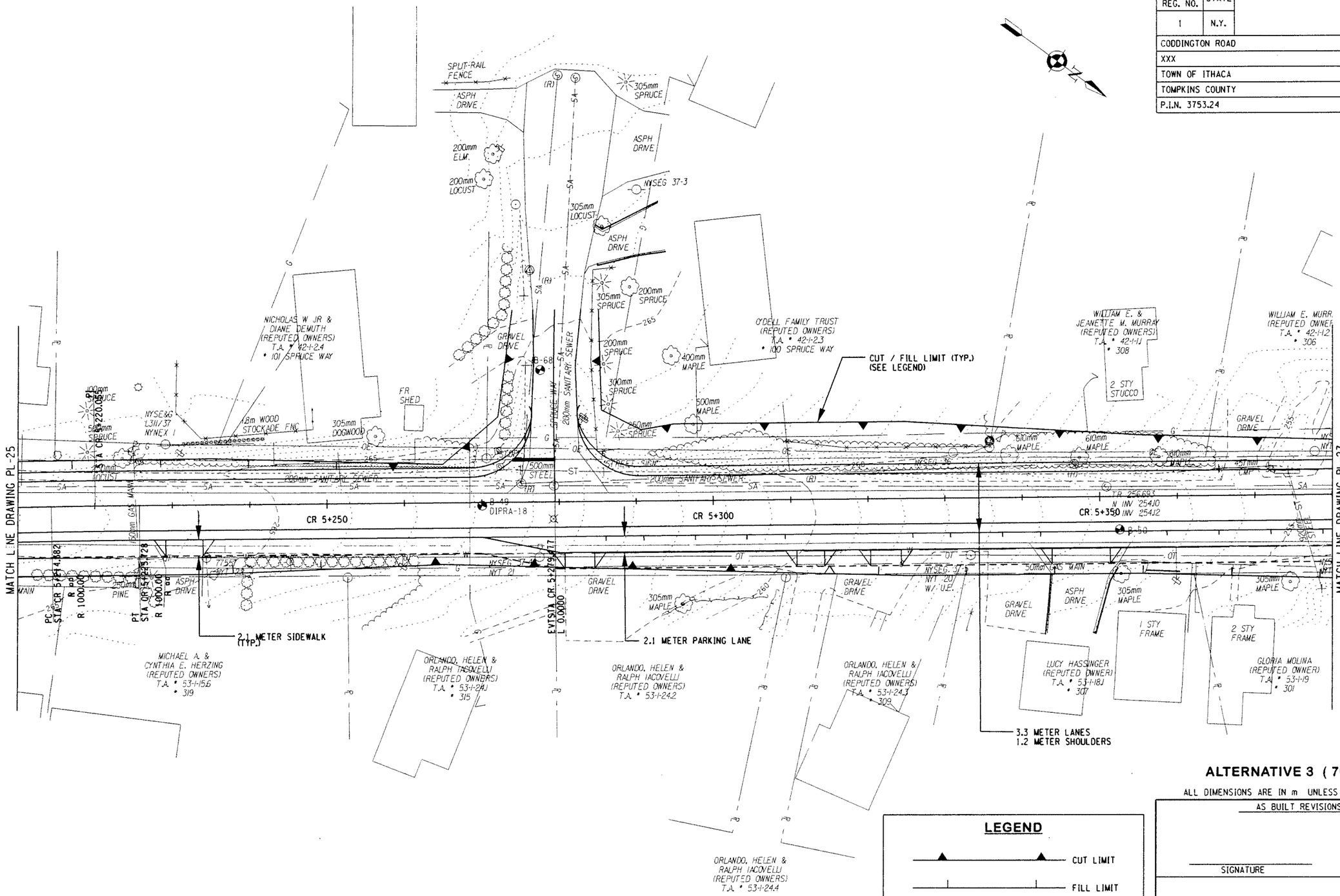

ALTERNATIVE 3 (70 KM/H)

ALL DIMENSIONS ARE IN m UNLESS OTHERWISE NOTED

AS BUILT REVISIONS

SIGNATURE DATE

HIGHWAY PLAN

DEWBERRY-GOODKIND, INC.
CONSULTING ENGINEERS AND PLANNERS
ROCHESTER, NEW YORK

DOCUMENT NAME	REGION	DATE	DRAWING NO.
375324-PL26.dgn	3	11/2005	PL-26

DESIGN SUPERVISOR RWC JOB MANAGER DBA DESIGNED BY DBA/SW/CS DRAFTED BY SW/CS/RS CHECKED BY RMC/DBA/SW/CS ESTIMATED BY DBA/SW/CS CHECKED BY CDX

FILE NAME = $FILE$
DATE/TIME = $DATE$ $TIME$

FED ROAD REG. NO.	STATE	CONTRACT NO.	SHEET NO.	TOTAL SHEETS
1	N.Y.		XX	

CODDINGTON ROAD
XXX
TOWN OF ITHACA
TOMPKINS COUNTY
P.I.N. 3753.24

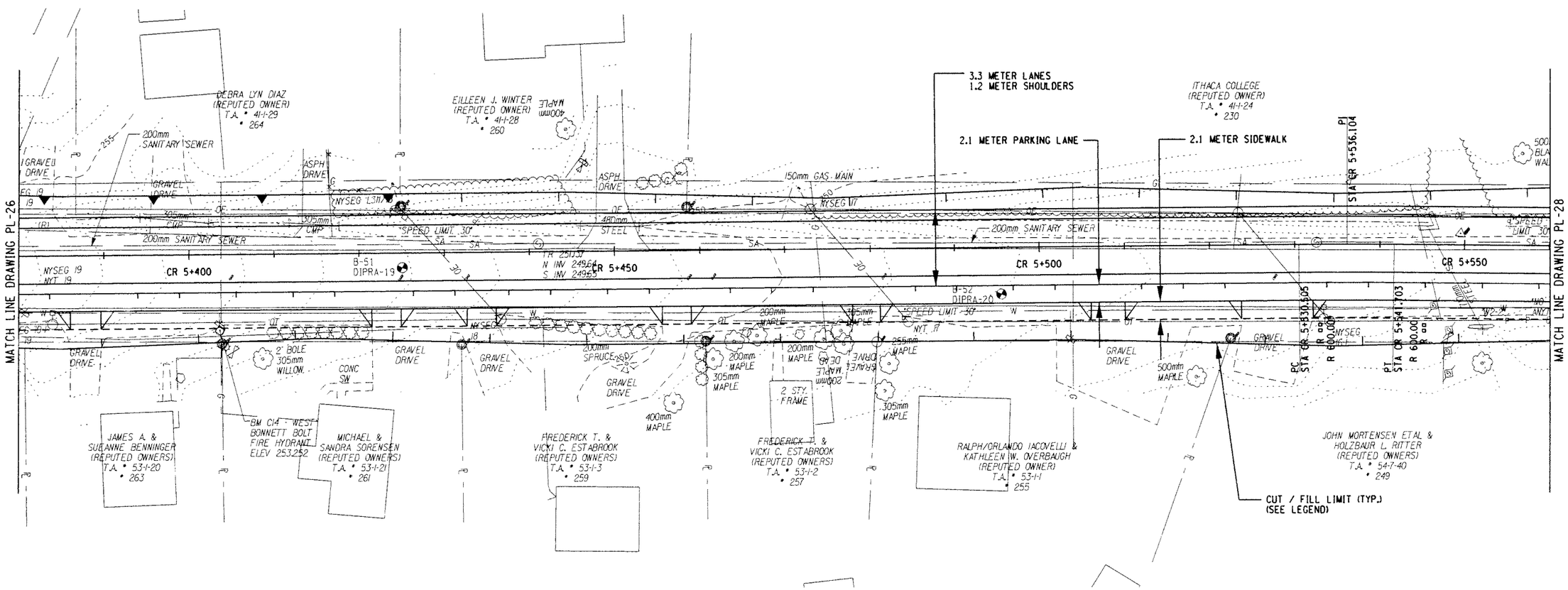

ALTERNATIVE 3 (70 KM/H)

ALL DIMENSIONS ARE IN m UNLESS OTHERWISE NOTED

LEGEND

CUT LIMIT

FILL LIMIT

0 5 10 15 20 25 M

SCALE

AS BUILT REVISIONS

SIGNATURE DATE

HIGHWAY PLAN

DEWBERRY-GOODKIND, INC.
CONSULTING ENGINEERS AND PLANNERS
ROCHESTER, NEW YORK

DOCUMENT NAME	REGION	DATE	DRAWING NO.
375324-PL27.dgn	3	11/2005	PL-27

DESIGN SUPERVISOR RWC JOB MANAGER DBA DESIGNED BY DBA/SW/CS CHECKED BY RWC/DBA/SW/CS ESTIMATED BY DBA/SW/CS DRAFTED BY SW/CS/RS CHECKED BY CDX

FILE NAME = $FILE$
DATE/TIME = $DATE$ $TIME$

FED ROAD REG. NO.	STATE	CONTRACT NO.	SHEET NO.	TOTAL SHEETS
1	N.Y.		XX	

CODDINGTON ROAD
XXX
TOWN OF ITHACA
TOMPKINS COUNTY
P.I.N. 3753.24

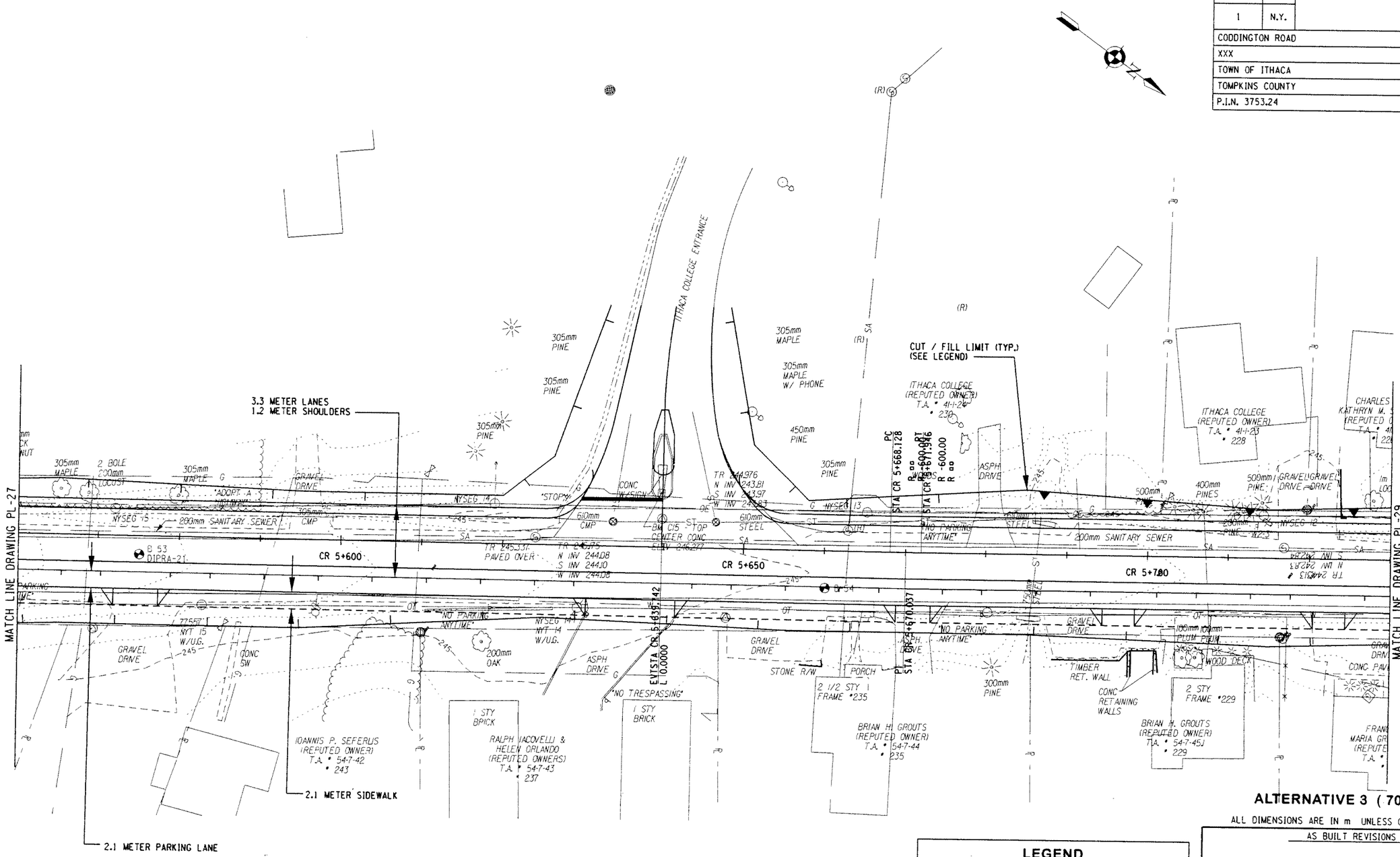

ALTERNATIVE 3 (70 KM/H)

ALL DIMENSIONS ARE IN m UNLESS OTHERWISE NOTED

LEGEND

CUT LIMIT

FILL LIMIT

0 5 10 15 20 25 M

SCALE

AS BUILT REVISIONS

SIGNATURE DATE

HIGHWAY PLAN

DEWBERRY-GOODKIND, INC.
CONSULTING ENGINEERS AND PLANNERS
ROCHESTER, NEW YORK

DOCUMENT NAME	REGION	DATE	DRAWING NO.
375324-PL28.dgn	3	11/2005	PL-28

DESIGN SUPERVISOR RWC JOB MANAGER DBA DESIGNED BY DBA/SW/CS DRAFTED BY SW/CS/RS CHECKED BY CDX
ESTIMATED BY DBA/SW/CS CHECKED BY KWC/DBA/SW/CS

FILE NAME = $FILE$
DATE/TIME = $DATE$ $TIME$

FED ROAD REG. NO.	STATE	CONTRACT NO.	SHEET NO.	TOTAL SHEETS
1	N.Y.		XX	

CODDINGTON ROAD
XXX
TOWN OF ITHACA
TOMPKINS COUNTY
P.I.N. 3753.24

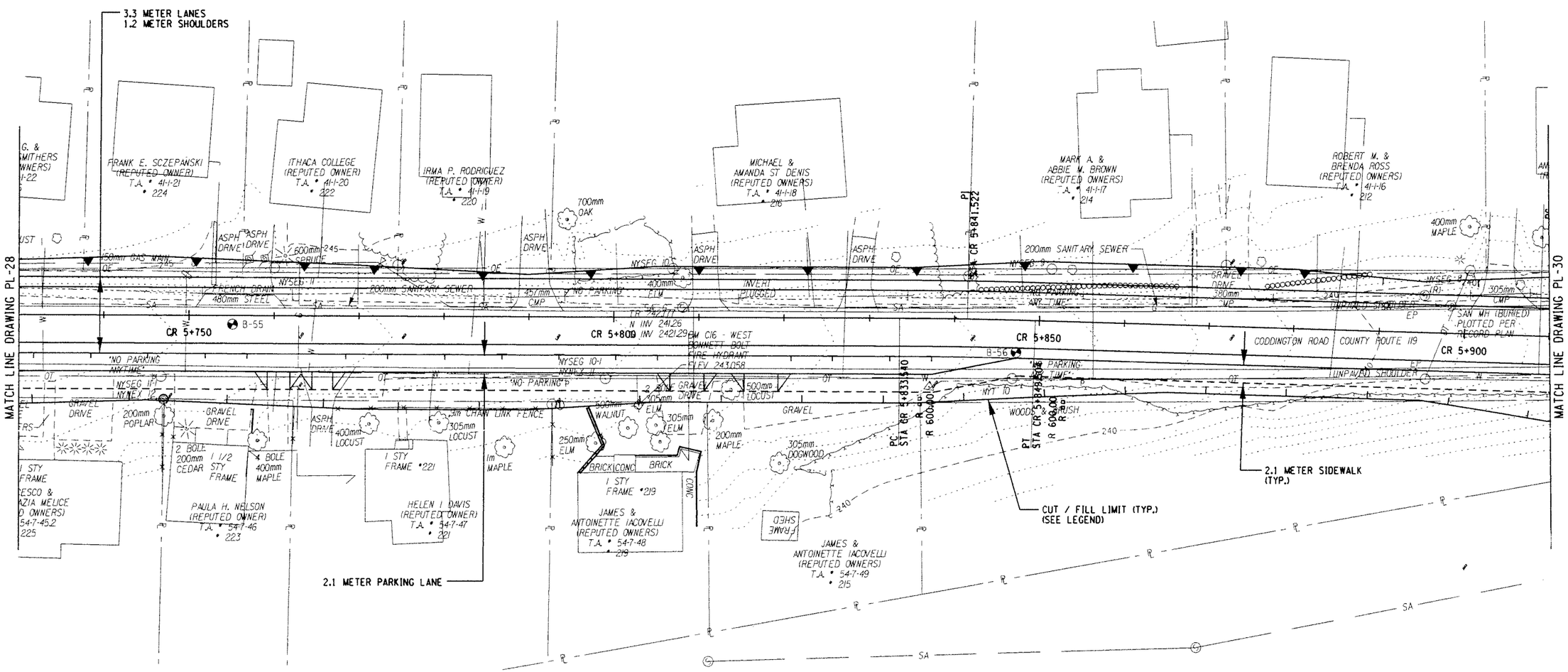

ALTERNATIVE 3 (70 KM/H)

ALL DIMENSIONS ARE IN m UNLESS OTHERWISE NOTED

LEGEND

CUT LIMIT

FILL LIMIT

0 5 10 15 20 25 M

SCALE

AS BUILT REVISIONS

SIGNATURE DATE

HIGHWAY PLAN

DEWBERRY-GOODKIND, INC.
CONSULTING ENGINEERS AND PLANNERS
ROCHESTER, NEW YORK

DOCUMENT NAME	REGION	DATE	DRAWING NO.
375324-PL29.dgn	3	11/2005	PL-29

DESIGN SUPERVISOR RWC JOB MANAGER DBA DESIGNED BY DBA/SW/CS CHECKED BY RWC/DBA/SW/CS DRAFTED BY SW/CS/RS CHECKED BY CDX ESTIMATED BY DBA/SW/CS

FILE NAME = $FILE$
DATE/TIME = $DATE$ $TIME$

FED ROAD REG. NO.	STATE	CONTRACT NO.	SHEET NO.	TOTAL SHEETS
1	N.Y.		XX	

CODDINGTON ROAD
XXX
TOWN OF ITHACA
TOMPKINS COUNTY
P.I.N. 3753.24

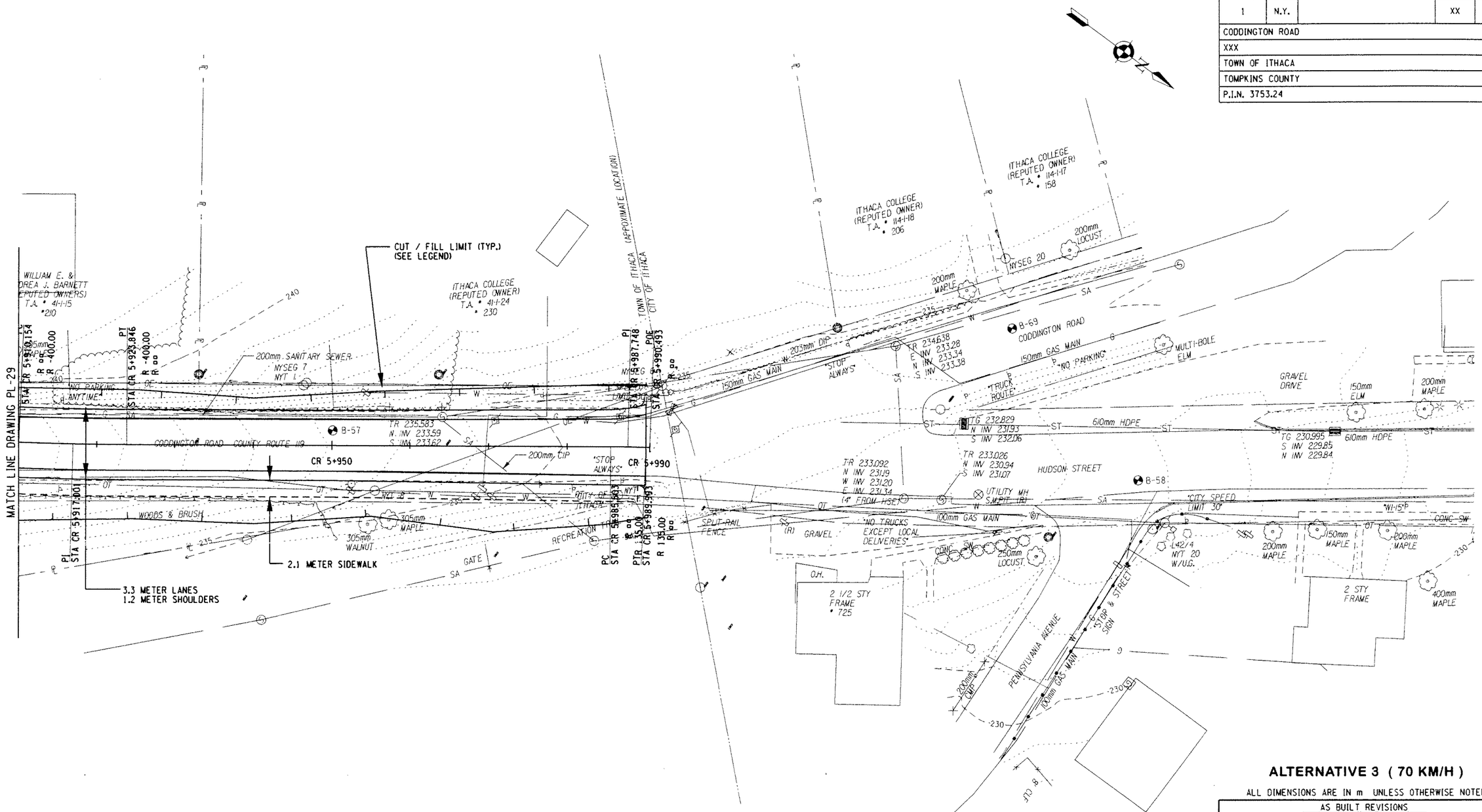

ALTERNATIVE 3 (70 KM/H)

ALL DIMENSIONS ARE IN m UNLESS OTHERWISE NOTED

LEGEND

CUT LIMIT

FILL LIMIT

0 5 10 15 20 25 M

SCALE

AS BUILT REVISIONS

SIGNATURE DATE

HIGHWAY PLAN

DEWBERRY-GOODKIND, INC.
CONSULTING ENGINEERS AND PLANNERS
ROCHESTER, NEW YORK

DOCUMENT NAME	REGION	DATE	DRAWING NO.
375324-PL30.dgn	3	11/2005	PL-30

DESIGN SUPERVISOR RWC JOB MANAGER DBA DESIGNED BY DBA/SW/CS DRAFTED BY SW/CS/RS CHECKED BY RWC/DBA/SW/CS CHECKED BY COX ESTIMATED BY DBA/SW/CS

FILE NAME = $FILE$
DATE/TIME = $DATE$ $TIME$

FED ROAD REG. NO.	STATE	CONTRACT NO.	SHEET NO.	TOTAL SHEETS
1	N.Y.		XX	

CODDINGTON ROAD
XXX
TOWN OF ITHACA
TOMPKINS COUNTY
P.I.N. 3753.24

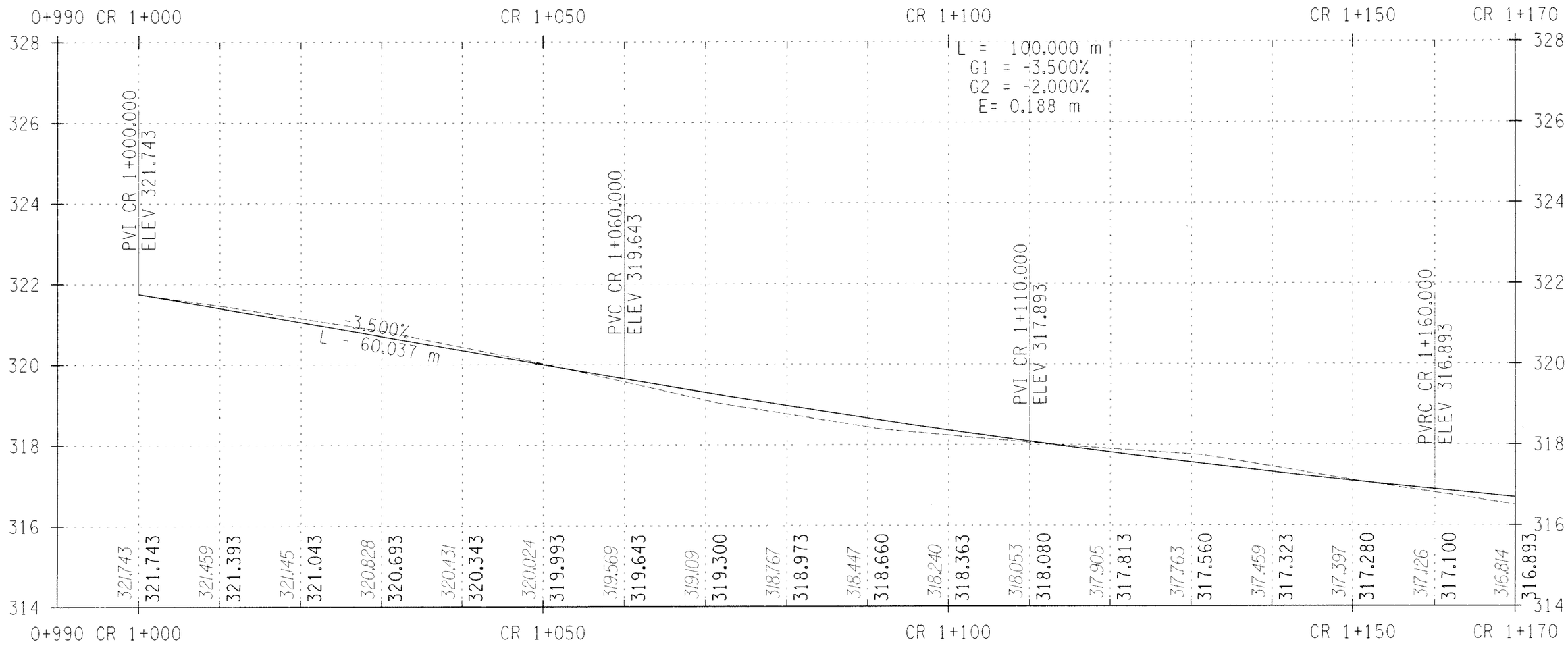

STA. CR 1+000 TO STA. CR 1+170

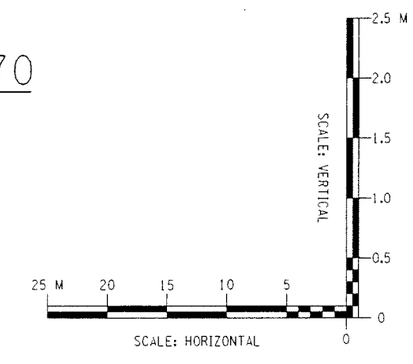

ALTERNATIVE 3 (70 KM/H)

ALL DIMENSIONS ARE IN m UNLESS OTHERWISE NOTED

AS BUILT REVISIONS

SIGNATURE DATE

HIGHWAY PROFILE

DEWBERRY-GOODKIND, INC.
CONSULTING ENGINEERS AND PLANNERS
ROCHESTER, NEW YORK

DOCUMENT NAME	REGION	DATE	DRAWING NO.
375324-PR01.dgn	3	11/2005	PR-01

DESIGN SUPERVISOR RWC JOB MANAGER DBA DESIGNED BY DBA/SW/CS CHECKED BY DBA/SW/CS DRAFTED BY SW/CS/RS ESTIMATED BY DBA/SW/CS CHECKED BY RWC/DBA/SW/CS CDX

FILE NAME = Q:\04024\CAD\Civil\concept1 design\03\5324-PR01.dgn
DATE/TIME = 12/16/2005 3:29:16 PM

FED ROAD REG. NO.	STATE	CONTRACT NO.	SHEET NO.	TOTAL SHEETS
1	N.Y.		XX	

CODDINGTON ROAD
XXX
TOWN OF ITHACA
TOMPKINS COUNTY
P.I.N. 3753.24

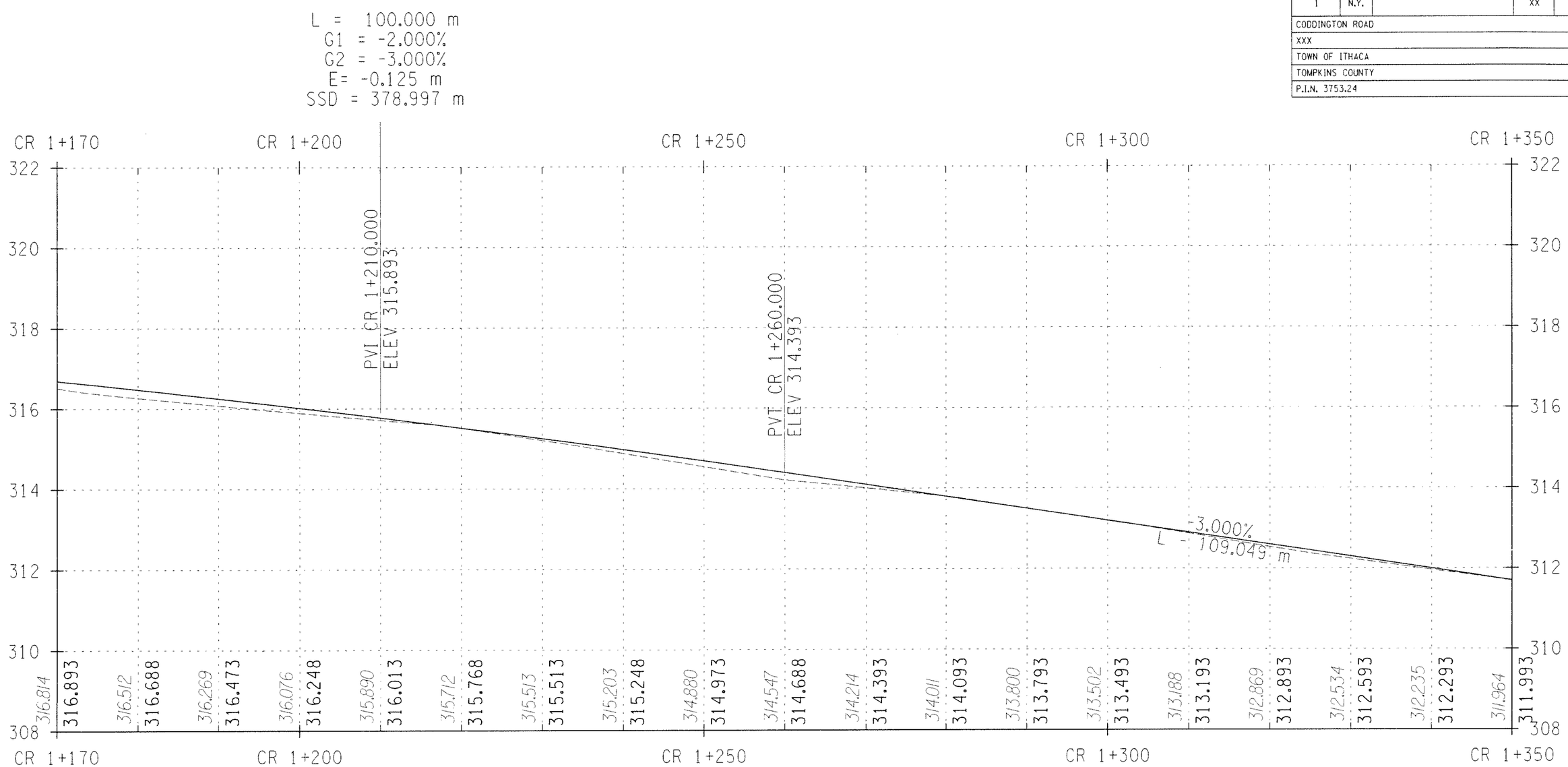

STA. CR 1+170 TO STA. CR 1+350

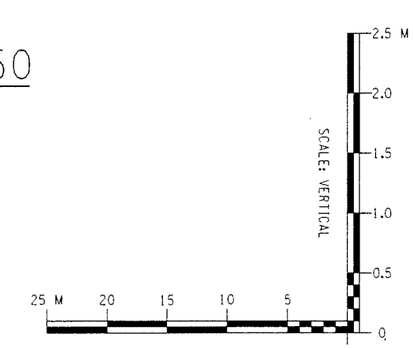

ALTERNATIVE 3 (70 KM/H)

ALL DIMENSIONS ARE IN m UNLESS OTHERWISE NOTED

AS BUILT REVISIONS

SIGNATURE DATE

HIGHWAY PROFILE

DEWBERRY-GOODKIND, INC.
CONSULTING ENGINEERS AND PLANNERS
ROCHESTER, NEW YORK

DOCUMENT NAME	REGION	DATE	DRAWING NO.
375324-PR02.dgn	3	11/2005	PR-02

DESIGN SUPERVISOR RWC JOB MANAGER DBA DESIGNED BY DBA/SW/CS CHECKED BY RWC/DBA/SW/CS ESTIMATED BY DBA/SW/CS DRAFTED BY SW/CS/RS CHECKED BY CDX

FILE NAME = Q:\04024\CAD\Civil\Concept design\375324-PR02.dgn
DATE/TIME = 12/16/2005 3:32:12 PM

FED ROAD REG. NO.	STATE	CONTRACT NO.	SHEET NO.	TOTAL SHEETS
1	N.Y.		XX	

CODDINGTON ROAD
XXX
TOWN OF ITHACA
TOMPKINS COUNTY
P.I.N. 3753.24

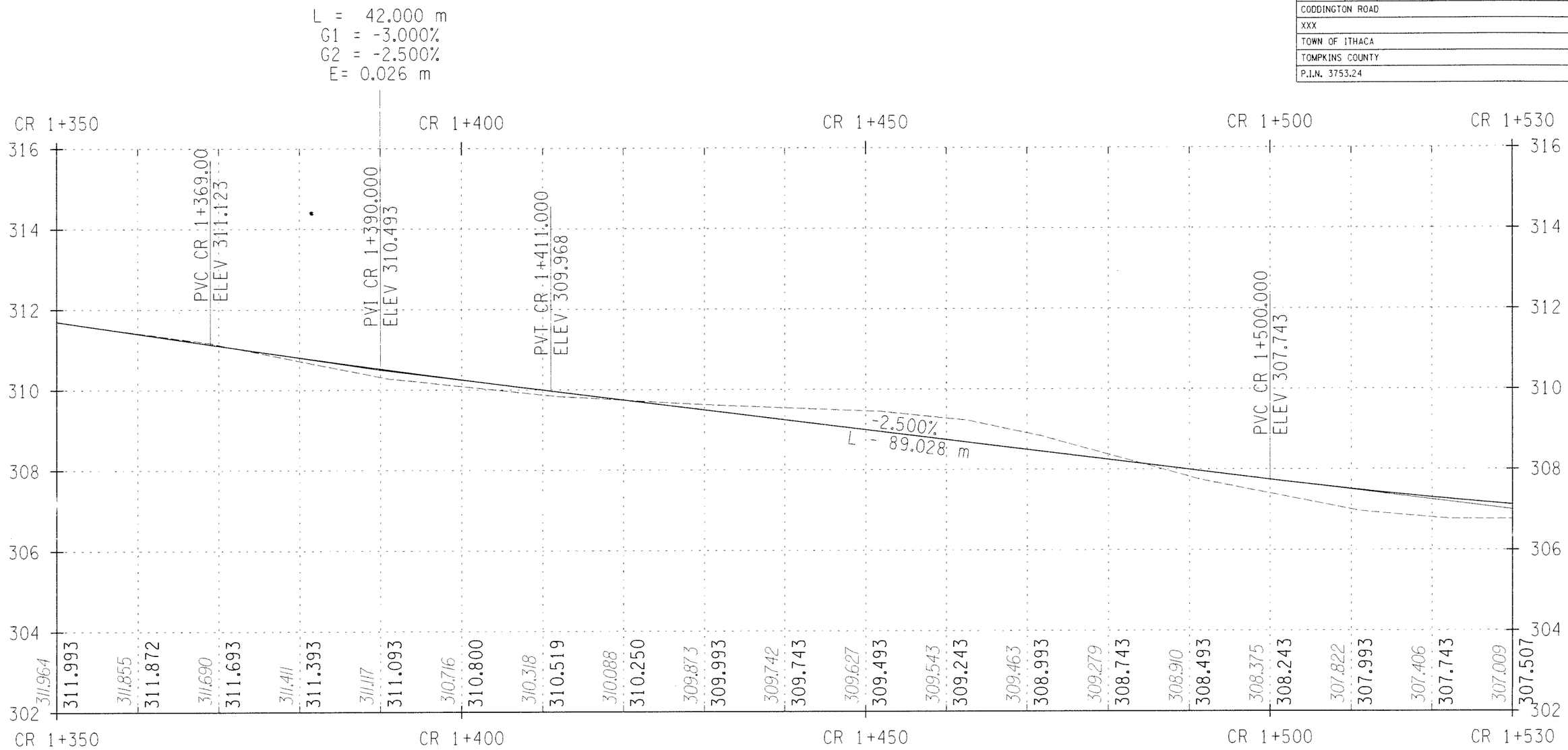

STA. CR 1+350 TO STA. CR 1+530

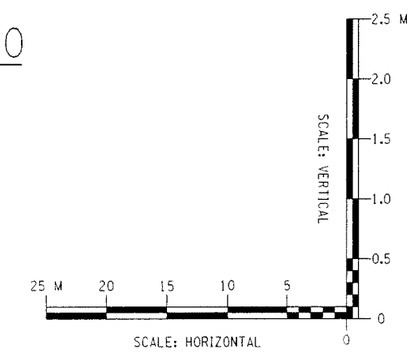

ALTERNATIVE 3 (70 KM/H)

ALL DIMENSIONS ARE IN m UNLESS OTHERWISE NOTED

AS BUILT REVISIONS

SIGNATURE DATE

HIGHWAY PROFILE

DEWBERRY-GOODKIND, INC.
CONSULTING ENGINEERS AND PLANNERS
ROCHESTER, NEW YORK

DOCUMENT NAME	REGION	DATE	DRAWING NO.
375324-PR03.dgn	3	11/2005	PR-03

DESIGN SUPERVISOR RWC JOB MANAGER DBA DESIGNED BY DBA/SW/CS CHECKED BY RWC/DBA/SW/CS ESTIMATED BY DBA/SW/CS DRAFTED BY SW/CS/RS CHECKED BY CDX

FILE NAME = gp040240cad@civil@concept design@375324-PR03.dgn
DATE/TIME = 12/16/2005 3:35:23 PM

FED ROAD REG. NO.	STATE	CONTRACT NO.	SHEET NO.	TOTAL SHEETS
1	N.Y.		XX	

CODDINGTON ROAD
XXX
TOWN OF ITHACA
TOMPKINS COUNTY
P.I.N. 3753.24

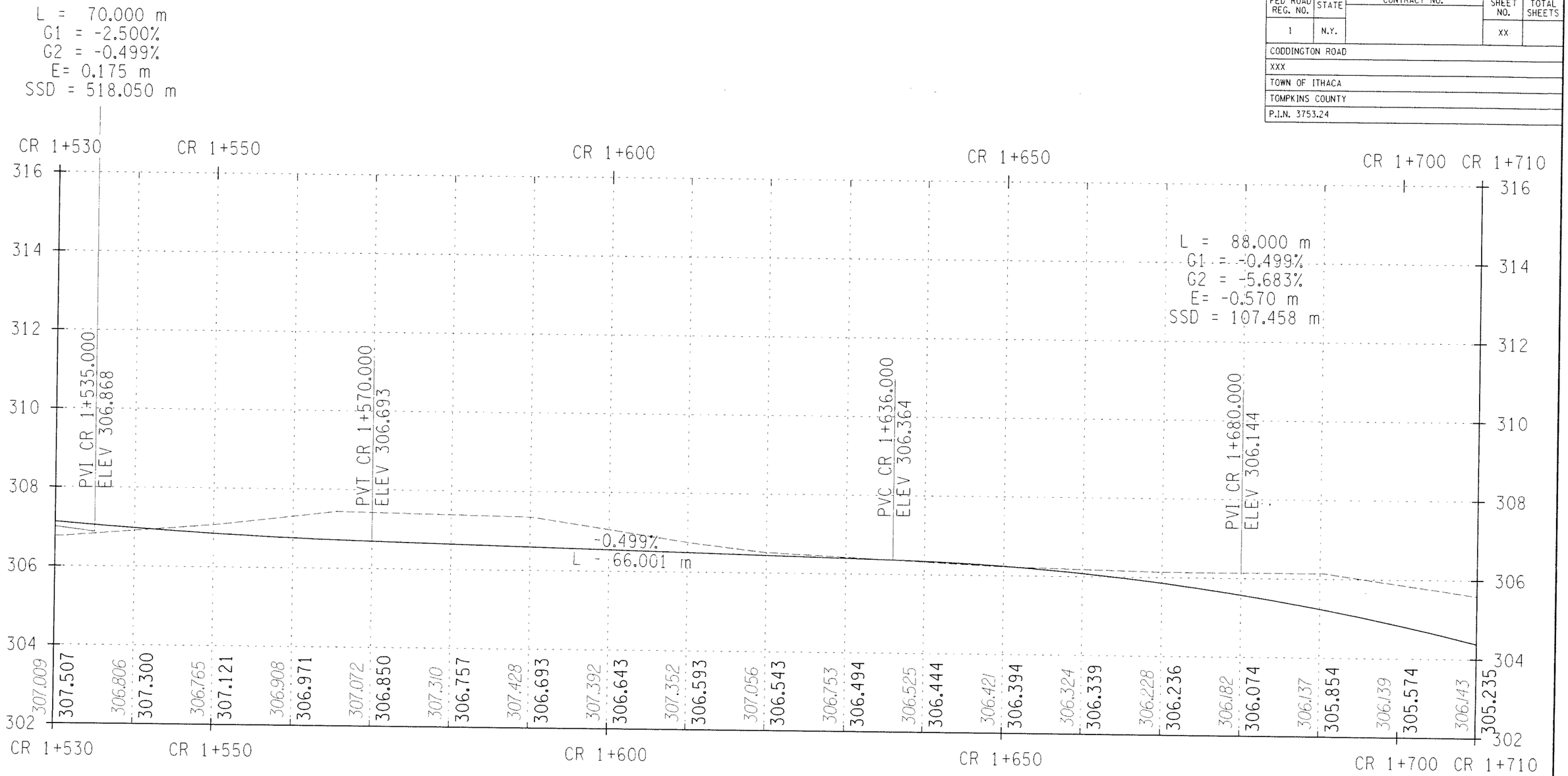

STA. CR 1+530 TO STA. CR 1+710

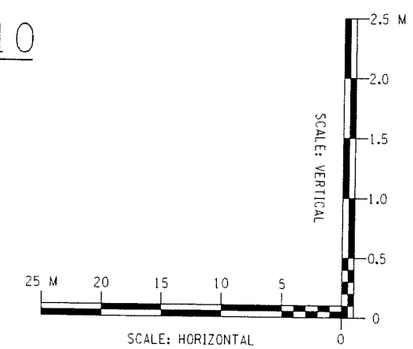

ALTERNATIVE 3 (70 KM/H)

ALL DIMENSIONS ARE IN m UNLESS OTHERWISE NOTED

AS BUILT REVISIONS

SIGNATURE DATE

HIGHWAY PROFILE

DEWBERRY-GOODKIND, INC.
CONSULTING ENGINEERS AND PLANNERS
ROCHESTER, NEW YORK

DOCUMENT NAME	REGION	DATE	DRAWING NO.
375324-PR04.dgn	3	11/2005	PR-04

DESIGN SUPERVISOR RWC JOB MANAGER DBA DESIGNED BY DBA/SW/CS CHECKED BY RWC/DBA/SW/CS ESTIMATED BY DBA/SW/CS DRAFTED BY SW/CS/RS CHECKED BY CDX

FILE NAME = qp840249\cad\civil\concept design\375324-PR04.dgn
DATE/TIME = 12/16/2005 3:35:27 PM

FED ROAD REG. NO.	STATE	CONTRACT NO.	SHEET NO.	TOTAL SHEETS
1	N.Y.		XX	

CODDINGTON ROAD
XXX
TOWN OF ITHACA
TOMPKINS COUNTY
P.I.N. 3753.24

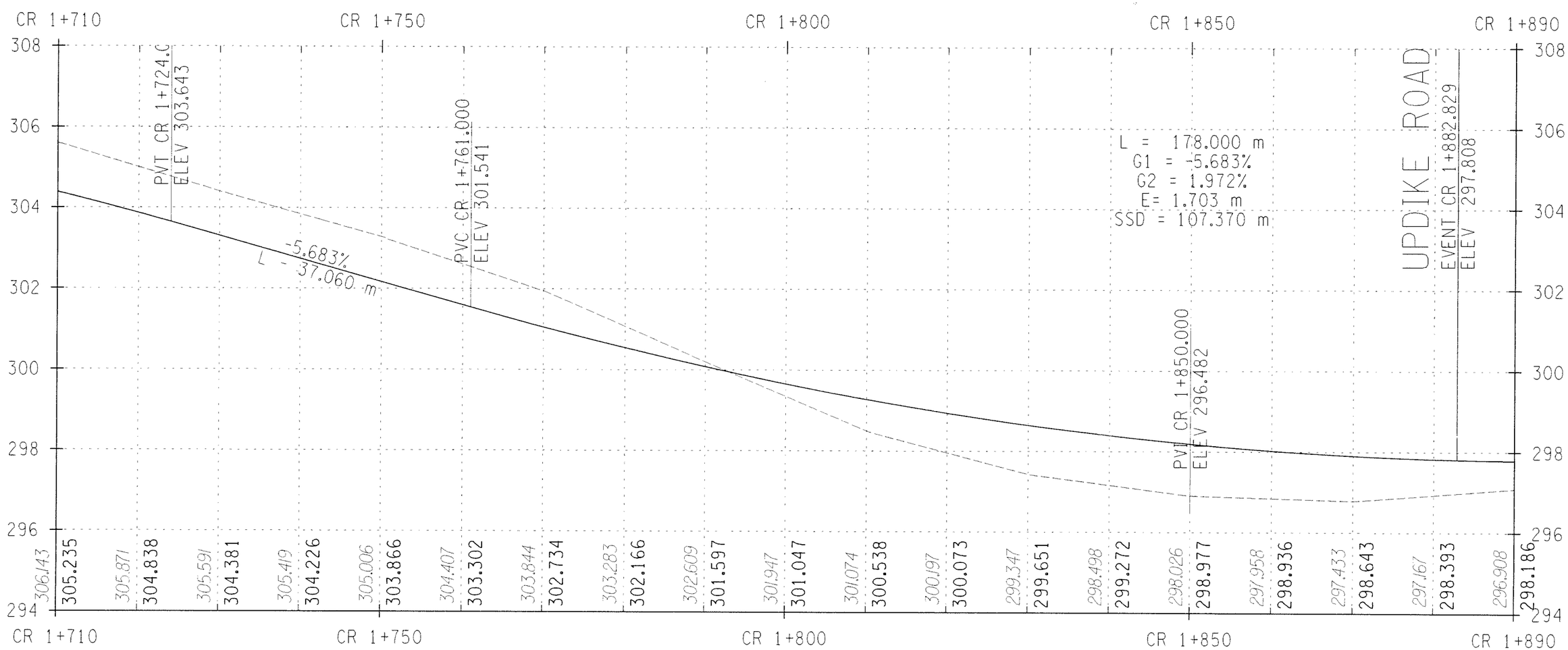

STA. CR 1+710 TO STA. CR 1+890

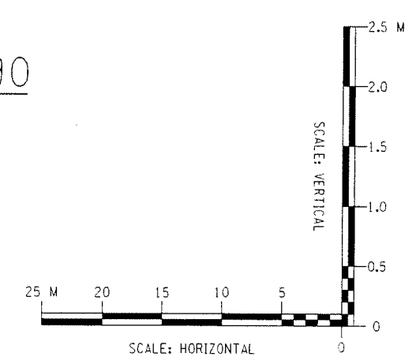

ALTERNATIVE 3 (70 KM/H)

ALL DIMENSIONS ARE IN m UNLESS OTHERWISE NOTED

AS BUILT REVISIONS

SIGNATURE DATE

HIGHWAY PROFILE

DEWBERRY-GOODKIND, INC.
CONSULTING ENGINEERS AND PLANNERS
ROCHESTER, NEW YORK

DOCUMENT NAME	REGION	DATE	DRAWING NO.
375324-PR05.dgn	3	11/2005	PR-05

DESIGN SUPERVISOR RWC JOB MANAGER DBA DESIGNED BY DBA/SW/CS CHECKED BY RWC/DBA/SW/CS ESTIMATED BY DBA/SW/CS DRAFTED BY SW/CS/RS CHECKED BY CDX

FILE NAME = qp940240cad0civil0concept design0375324-PR05.dgn
DATE/TIME = 12/16/2005 3:35:32 PM

FED ROAD REG. NO.	STATE	CONTRACT NO.	SHEET NO.	TOTAL SHEETS
1	N.Y.		XX	

CODDINGTON ROAD
XXX
TOWN OF ITHACA
TOMPKINS COUNTY
P.I.N. 3753.24

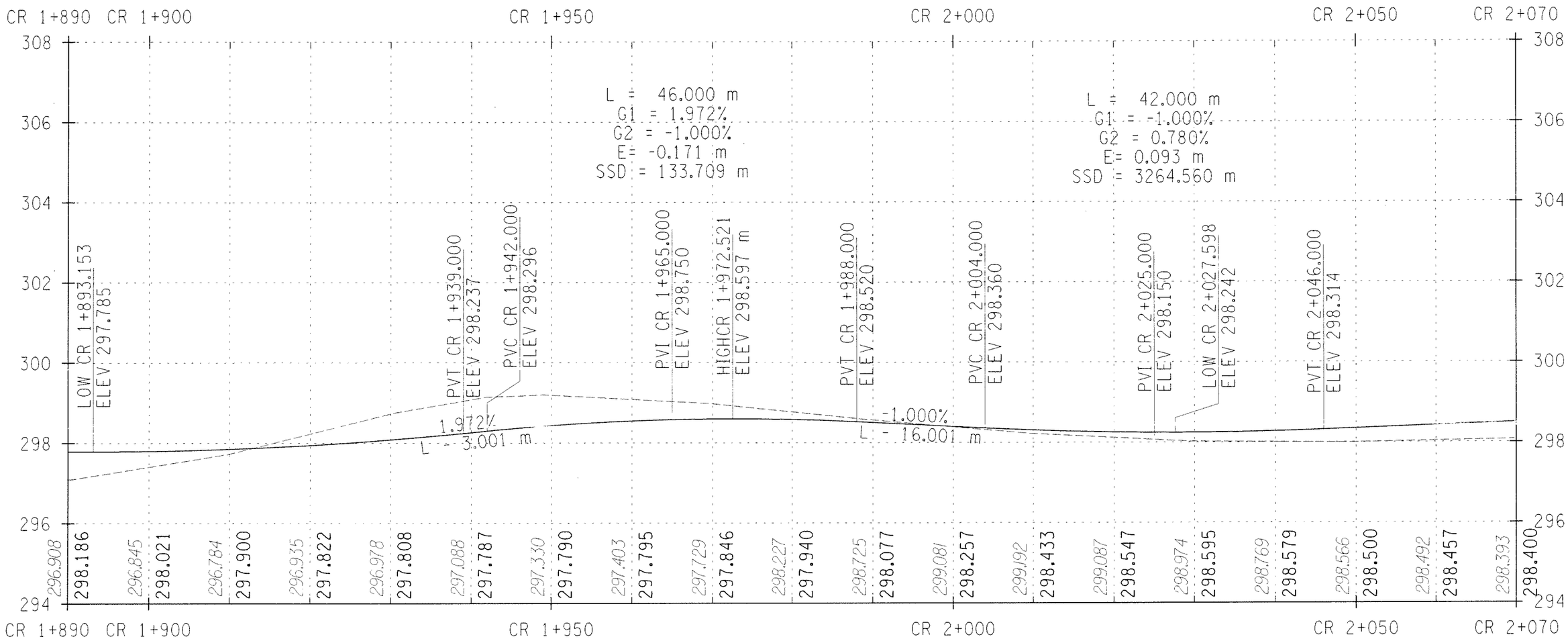

STA. CR 1+890 TO STA. CR 2+070

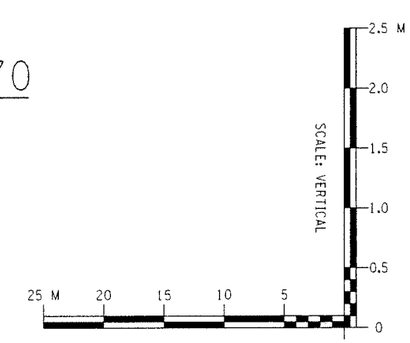

ALTERNATIVE 3 (70 KM/H)

ALL DIMENSIONS ARE IN m UNLESS OTHERWISE NOTED

AS BUILT REVISIONS

SIGNATURE DATE

HIGHWAY PROFILE

DEWBERRY-GOODKIND, INC.
CONSULTING ENGINEERS AND PLANNERS
ROCHESTER, NEW YORK

DOCUMENT NAME	REGION	DATE	DRAWING NO.
375324-PR06.dgn	3	11/2005	PR-06

DESIGN SUPERVISOR RWC JOB MANAGER DBA DESIGNED BY DBA/SW/CS DRAFTED BY SW/CS/RS CHECKED BY CDX
CHECKED BY RWC/DBA/SW/CS ESTIMATED BY DBA/SW/CS

FILE NAME = q:\40249\cad\civil\concept design\375324-PR06.dgn
DATE/TIME = 12/19/2005 8:31:09 AM

FED ROAD REG. NO.	STATE	CONTRACT NO.	SHEET NO.	TOTAL SHEETS
1	N.Y.		XX	

CODDINGTON ROAD
XXX
TOWN OF ITHACA
TOMPKINS COUNTY
P.I.N. 3753.24

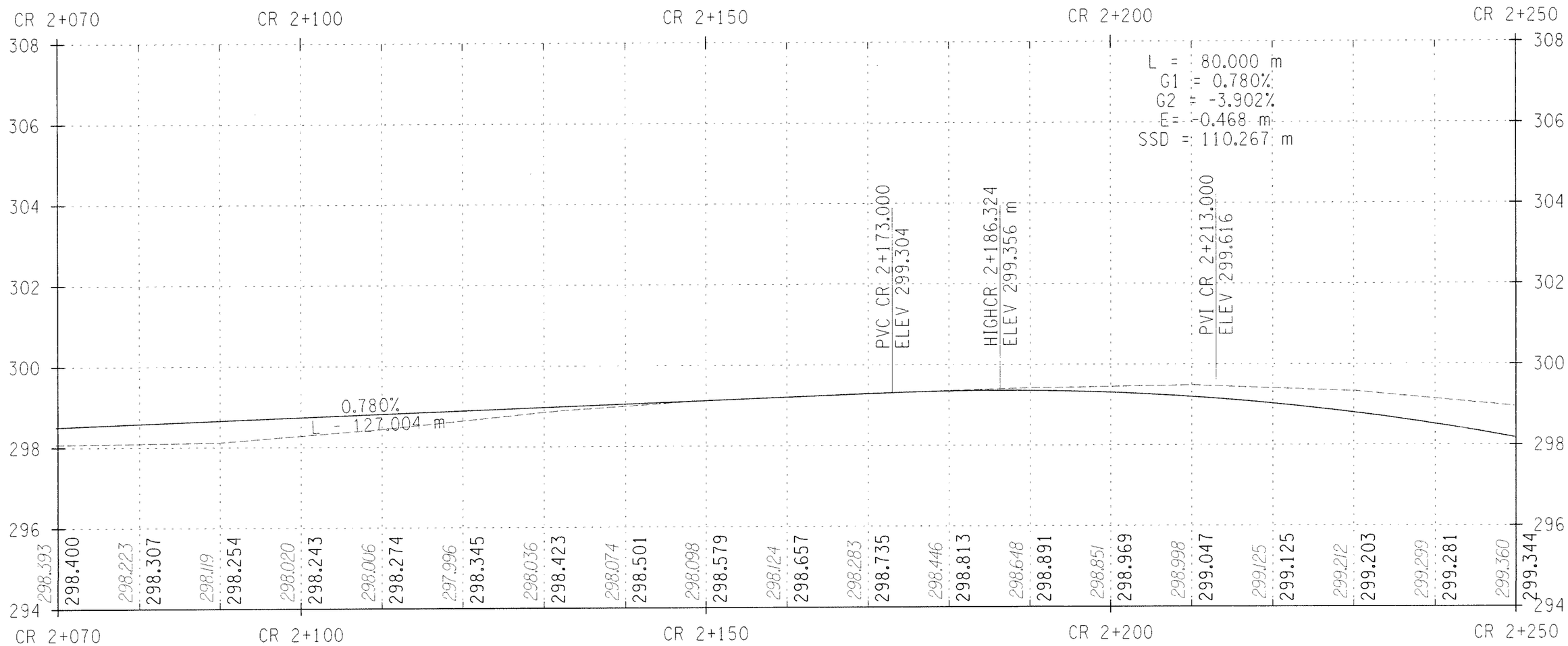

STA. CR 2+070 TO STA. CR 2+250

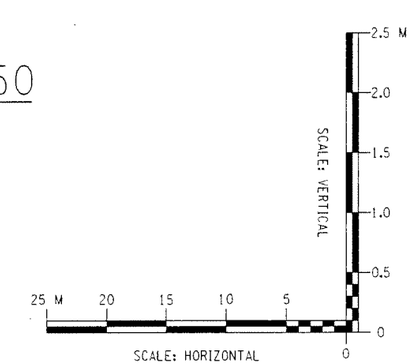

ALTERNATIVE 3 (70 KM/H)

ALL DIMENSIONS ARE IN m UNLESS OTHERWISE NOTED

AS BUILT REVISIONS

SIGNATURE DATE

HIGHWAY PROFILE

DEWBERRY-GOODKIND, INC.
CONSULTING ENGINEERS AND PLANNERS
ROCHESTER, NEW YORK

DOCUMENT NAME	REGION	DATE	DRAWING NO.
375324-PR07.dgn	3	11/2005	PR-07

DESIGN SUPERVISOR RWC JOB MANAGER DBA DESIGNED BY DBA/SW/CS CHECKED BY RWC/DBA/SW/CS ESTIMATED BY DBA/SW/CS DRAFTED BY SW/CS/RS CHECKED BY CDX

FILE NAME = q:\94024\cadd\civil\concept design\375324-PR07.dgn
DATE/TIME = 12/16/2005 3:35:40 PM

FED ROAD REG. NO.	STATE	CONTRACT NO.	SHEET NO.	TOTAL SHEETS
1	N.Y.		XX	

CODDINGTON ROAD
XXX
TOWN OF ITHACA
TOMPKINS COUNTY
P.I.N. 3753.24

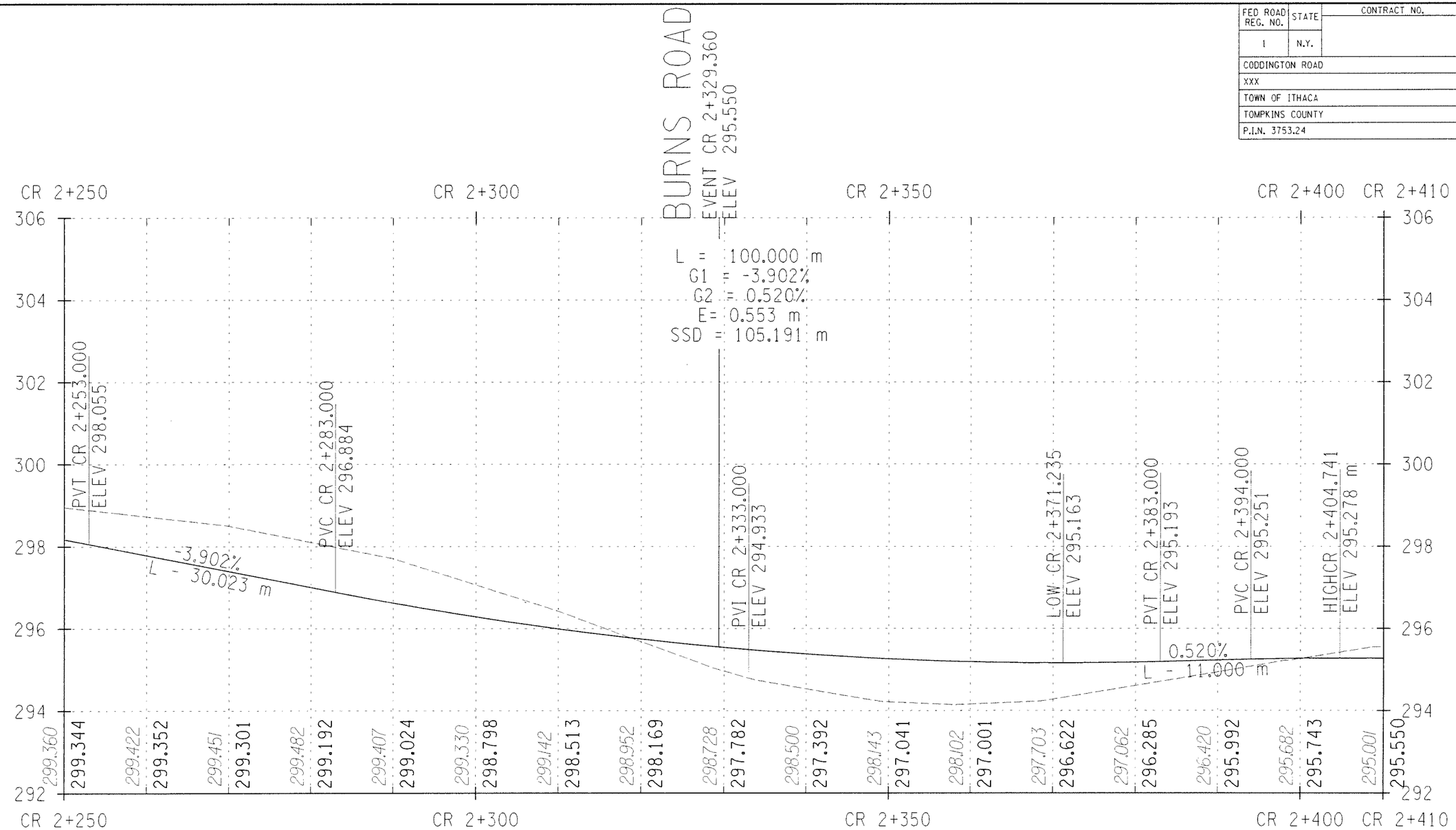

ALTERNATIVE 3 (70 KM/H)

ALL DIMENSIONS ARE IN m UNLESS OTHERWISE NOTED

STA. CR 2+250 TO STA. CR 2+410

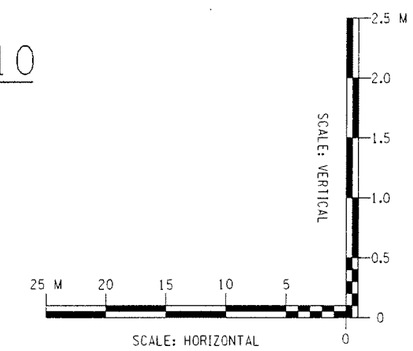

AS BUILT REVISIONS

SIGNATURE DATE

HIGHWAY PROFILE

DEWBERRY-GOODKIND, INC.
CONSULTING ENGINEERS AND PLANNERS
ROCHESTER, NEW YORK

DOCUMENT NAME	REGION	DATE	DRAWING NO.
375324-PR08.dgn	3	11/2005	PR-08

DESIGN SUPERVISOR RWC JOB MANAGER DBA DESIGNED BY DBA/SW/CS DRAFTED BY SW/CS/RS CHECKED BY RWC/DBA/SW/CS ESTIMATED BY DBA/SW/CS CHECKED BY CDX

FILE NAME = gp040248\cad\civil\concept design\375324-PR08.dgn
DATE/TIME = 12/16/2005 3:35:44 PM

FED ROAD REG. NO.	STATE	CONTRACT NO.	SHEET NO.	TOTAL SHEETS
1	N.Y.		XX	

CODDINGTON ROAD
XXX
TOWN OF ITHACA
TOMPKINS COUNTY
P.I.N. 3753.24

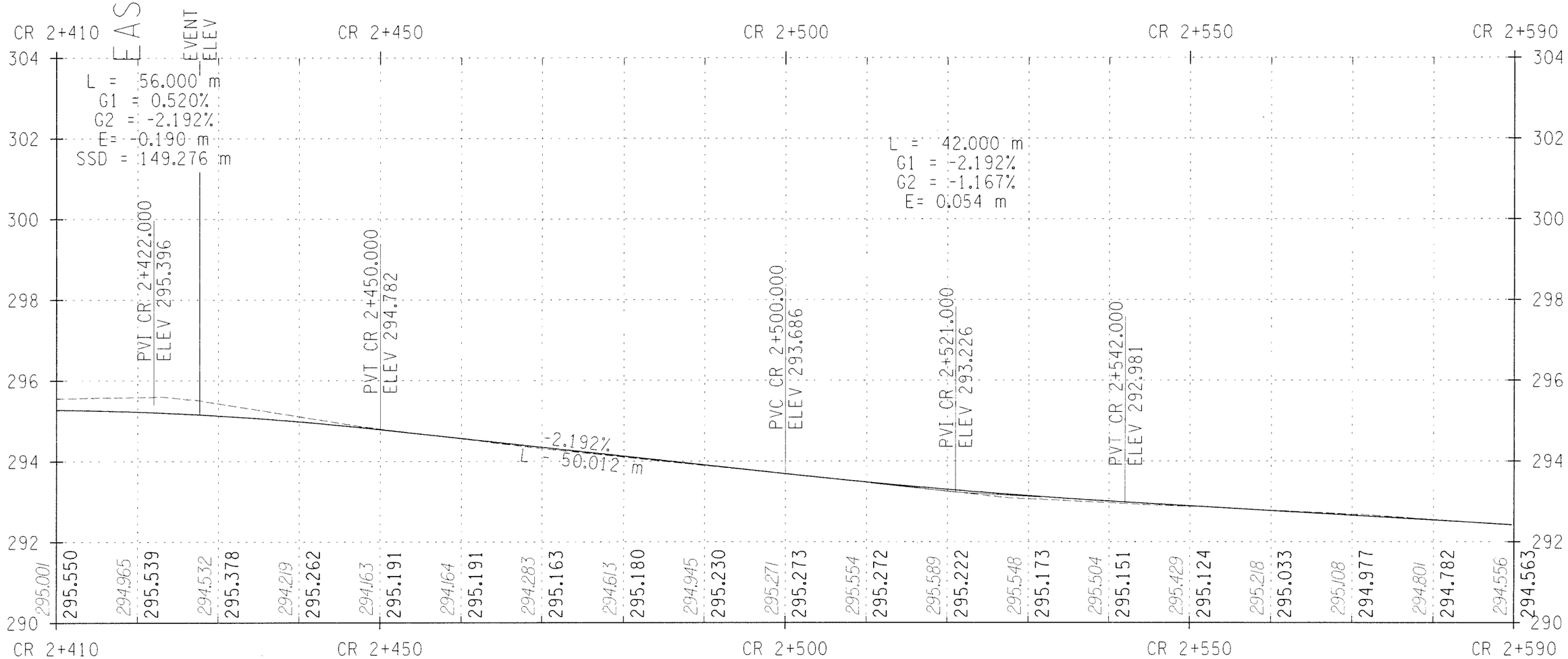

STA. CR 2+410 TO STA. CR 2+590

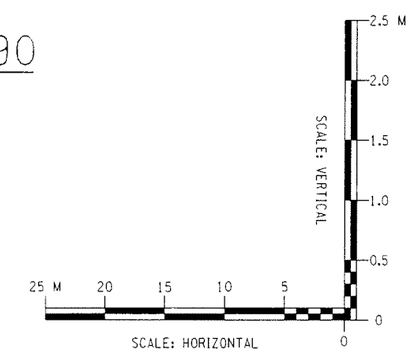

ALTERNATIVE 3 (70 KM/H)

ALL DIMENSIONS ARE IN m UNLESS OTHERWISE NOTED

AS BUILT REVISIONS

SIGNATURE DATE

HIGHWAY PROFILE

DEWBERRY-GOODKIND, INC.
CONSULTING ENGINEERS AND PLANNERS
ROCHESTER, NEW YORK

DOCUMENT NAME	REGION	DATE	DRAWING NO.
375324-PR09.dgn	3	11/2005	PR-09

FILE NAME = qt040240cad0civil0concept design0375324-PR09.dgn
DATE/TIME = 12/16/2005 3:35:48 PM

DESIGN SUPERVISOR RWC JOB MANAGER DBA DESIGNED BY DBA/SW/CS CHECKED BY RWC/DBA/SW/CS ESTIMATED BY DBA/SW/CS DRAFTED BY SW/CS/RS CHECKED BY CDX

FED ROAD REG. NO.	STATE	CONTRACT NO.	SHEET NO.	TOTAL SHEETS
1	N.Y.		XX	

CODDINGTON ROAD
XXX
TOWN OF ITHACA
TOMPKINS COUNTY
P.I.N. 3753.24

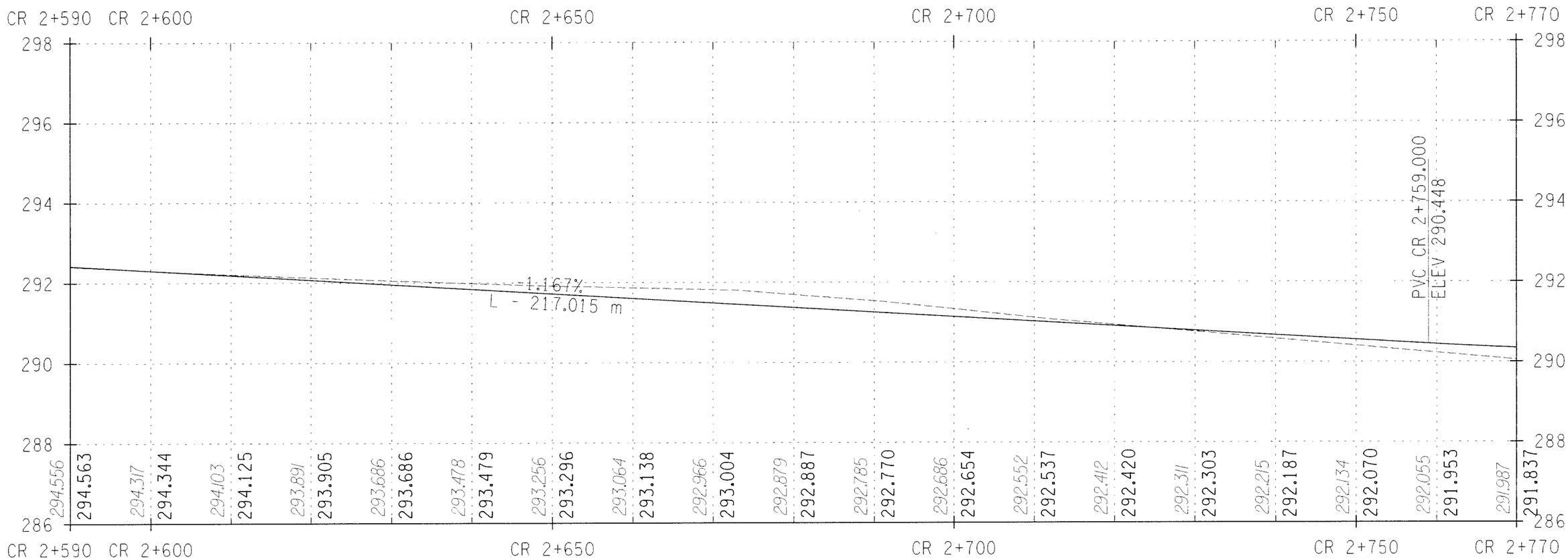

STA. CR 2+590 TO STA. CR 2+770

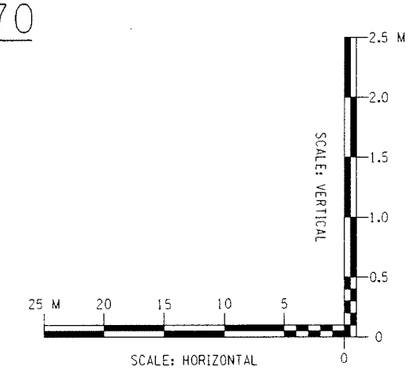

ALTERNATIVE 3 (70 KM/H)

ALL DIMENSIONS ARE IN m UNLESS OTHERWISE NOTED

AS BUILT REVISIONS

SIGNATURE DATE

HIGHWAY PROFILE

DEWBERRY-GOODKIND, INC.
CONSULTING ENGINEERS AND PLANNERS
ROCHESTER, NEW YORK

DOCUMENT NAME	REGION	DATE	DRAWING NO.
375324-PR10.dgn	3	11/2005	PR-10

DESIGN SUPERVISOR ____ RWC ____ JOB MANAGER ____ DBA ____ DESIGNED BY ____ DBA/SW/CS ____ CHECKED BY ____ RWC/DBA/SW/CS ____ ESTIMATED BY ____ DBA/SW/CS ____ DRAFTED BY ____ SW/CS/RS ____ CHECKED BY ____ CDX

FILE NAME = q:\40240\cad\civil\concept design\375324-PR10.dgn
DATE/TIME = 12/16/2005 3:35:52 PM

FED ROAD REG. NO.	STATE	CONTRACT NO.	SHEET NO.	TOTAL SHEETS
1	N.Y.		XX	

CODDINGTON ROAD
XXX
TOWN OF ITHACA
TOMPKINS COUNTY
P.I.N. 3753.24

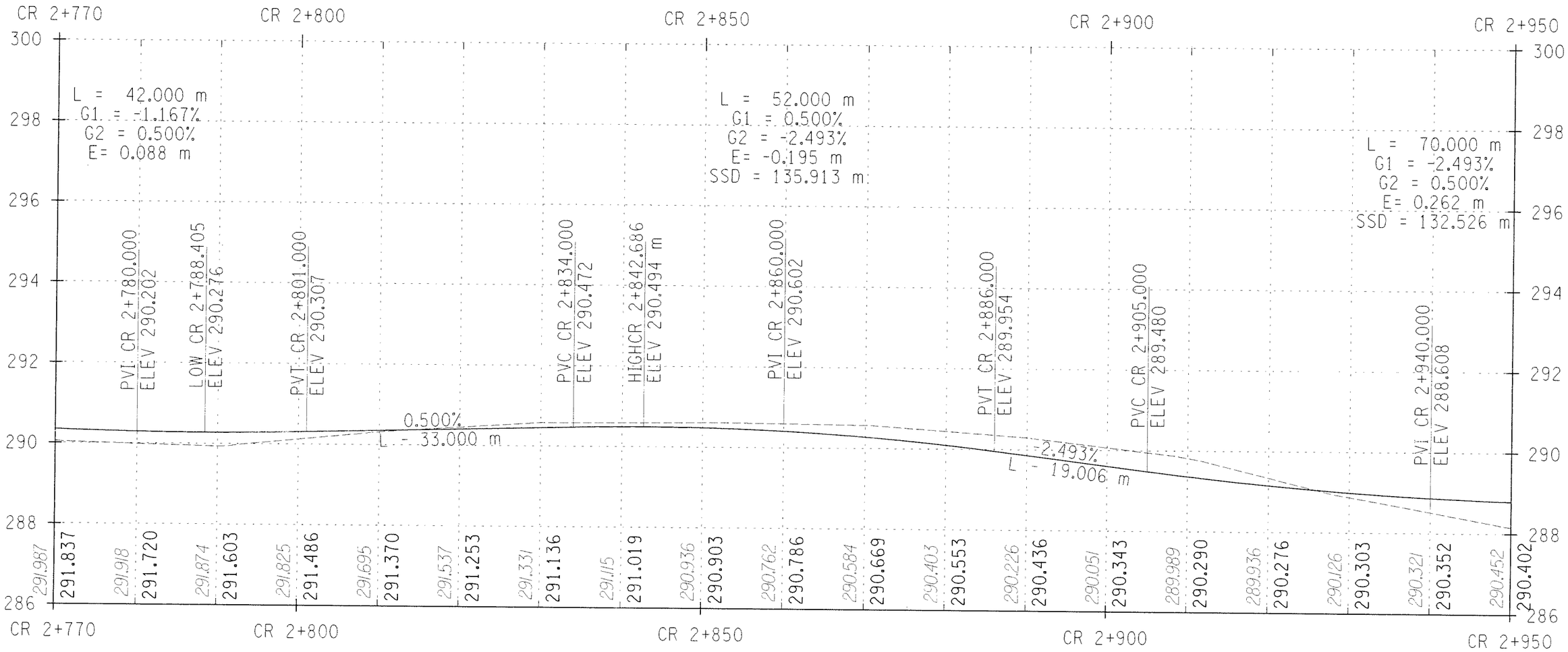

STA. CR 2+770 TO STA. CR 2+950

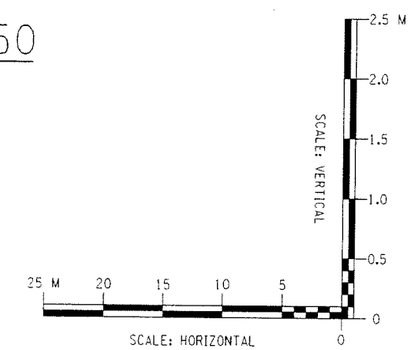

ALTERNATIVE 3 (70 KM/H)

ALL DIMENSIONS ARE IN m UNLESS OTHERWISE NOTED

AS BUILT REVISIONS

SIGNATURE DATE

HIGHWAY PROFILE

DEWBERRY-GOODKIND, INC.
CONSULTING ENGINEERS AND PLANNERS
ROCHESTER, NEW YORK

DOCUMENT NAME	REGION	DATE	DRAWING NO.
375324-PR11.dgn	3	11/2005	PR-11

DESIGN SUPERVISOR RWC JOB MANAGER DBA DESIGNED BY DBA/SW/CS DRAFTED BY SW/CS/RS CHECKED BY CDX
CHECKED BY RWC/DBA/SW/CS ESTIMATED BY DBA/SW/CS

FILE NAME = q:\94024\cad\civil\concept design\375324-PR11.dgn
DATE/TIME = 12/16/2005 3:35:57 PM

FED ROAD REG. NO.	STATE	CONTRACT NO.	SHEET NO.	TOTAL SHEETS
1	N.Y.		XX	

CODDINGTON ROAD
XXX
TOWN OF ITHACA
TOMPKINS COUNTY
P.I.N. 3753.24

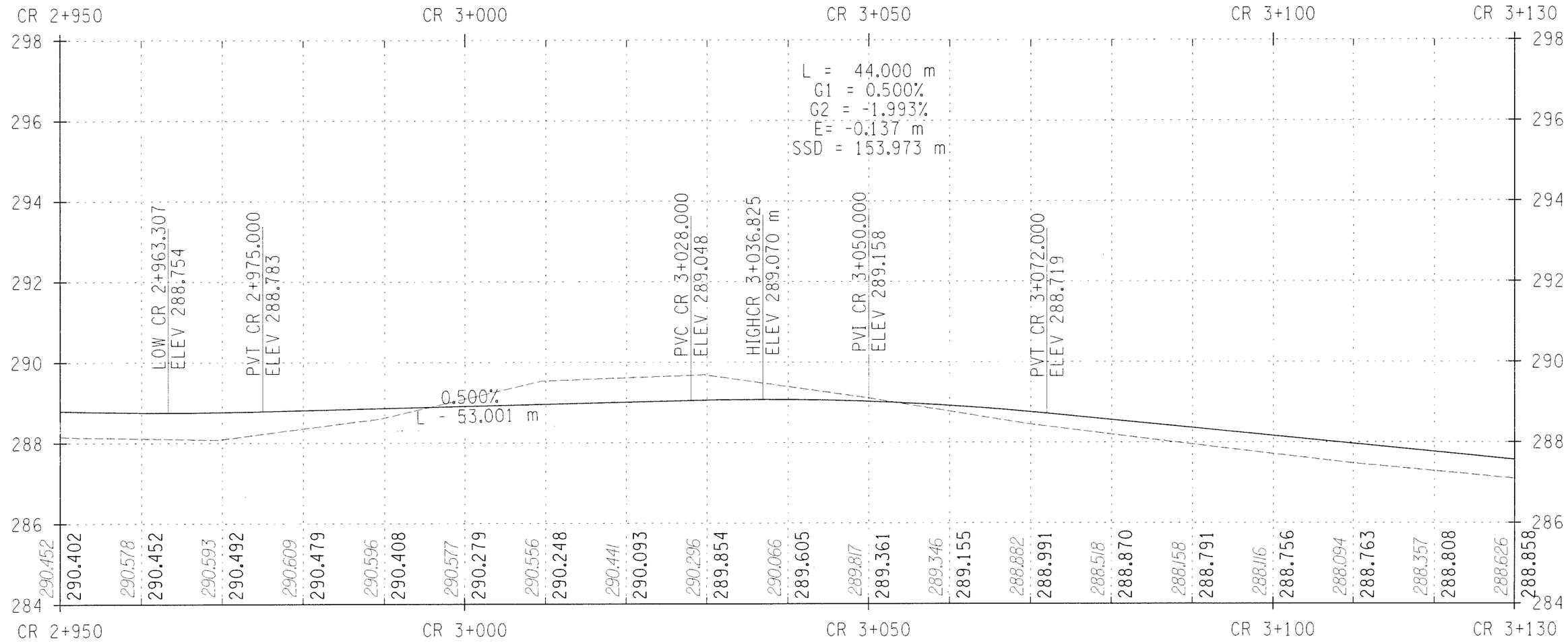

STA. CR 2+950 TO STA. CR 3+130

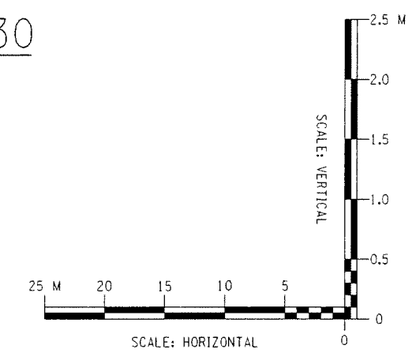

ALTERNATIVE 3 (70 KM/H)

ALL DIMENSIONS ARE IN m UNLESS OTHERWISE NOTED

AS BUILT REVISIONS

SIGNATURE DATE

HIGHWAY PROFILE

DEWBERRY-GOODKIND, INC.
CONSULTING ENGINEERS AND PLANNERS
ROCHESTER, NEW YORK

DOCUMENT NAME	REGION	DATE	DRAWING NO.
375324-PR12.dgn	3	11/2005	PR-12

DESIGN SUPERVISOR RWC JOB MANAGER DBA DESIGNED BY DBA/SW/CS CHECKED BY RWC/DBA/SW/CS ESTIMATED BY DBA/SW/CS DRAFTED BY SW/CS/RS CHECKED BY CDX

FILE NAME = q:\40240\cad\civil\concept design\375324-PR12.dgn
DATE/TIME = 12/16/2005 3:36:01 PM

FED ROAD REG. NO.	STATE	CONTRACT NO.	SHEET NO.	TOTAL SHEETS
1	N.Y.		XX	

CODDINGTON ROAD
XXX
TOWN OF ITHACA
TOMPKINS COUNTY
P.I.N. 3753.24

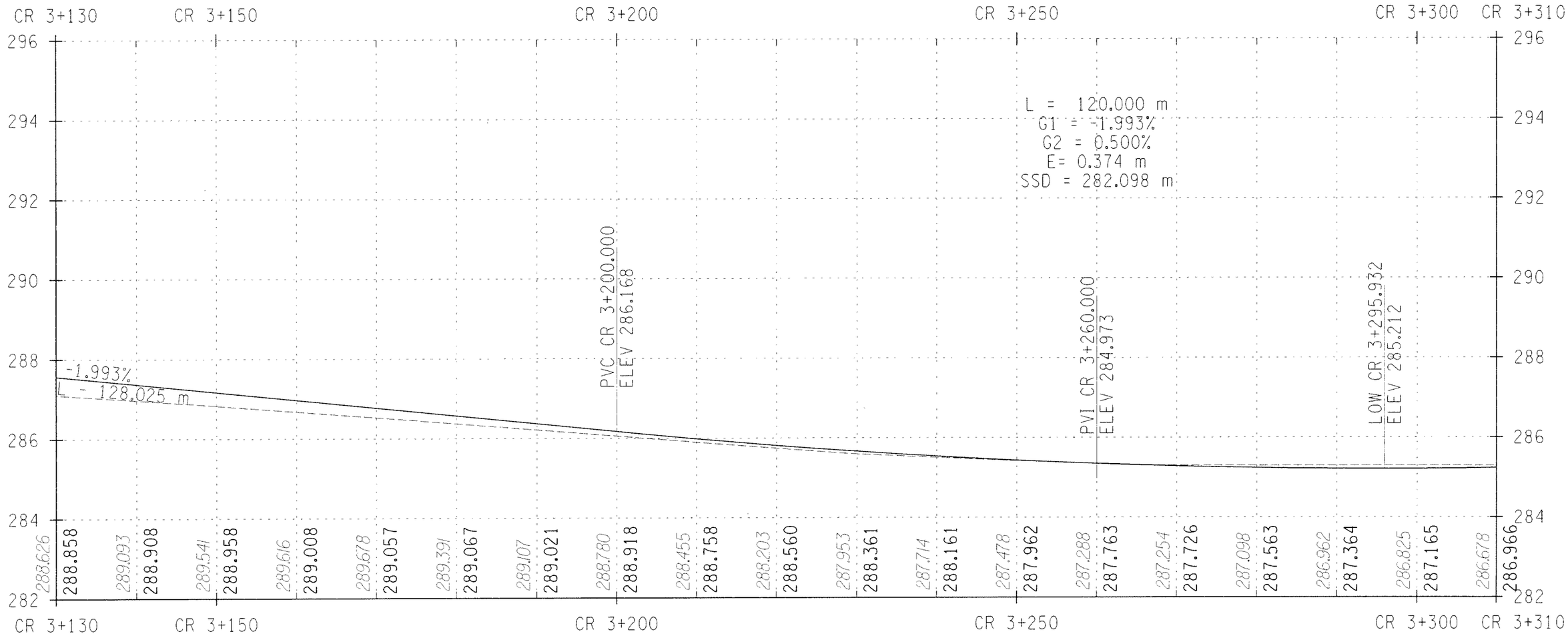

STA. CR 3+130 TO STA. CR 3+310

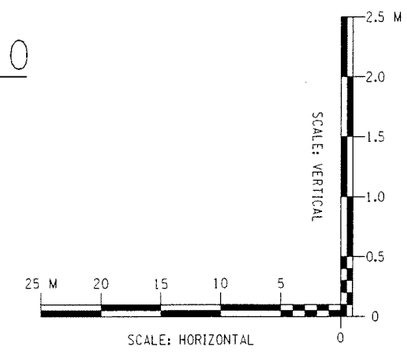

ALTERNATIVE 3 (70 KM/H)

ALL DIMENSIONS ARE IN m UNLESS OTHERWISE NOTED

AS BUILT REVISIONS

SIGNATURE DATE

HIGHWAY PROFILE

DEWBERRY-GOODKIND, INC.
CONSULTING ENGINEERS AND PLANNERS
ROCHESTER, NEW YORK

DOCUMENT NAME	REGION	DATE	DRAWING NO.
375324-PR13.dgn	3	11/2005	PR-13

FILE NAME = q:\04024\cad\civil\concept design\375324-PR13.dgn
DATE/TIME = 12/16/2005 3:36:05 PM

DESIGN SUPERVISOR RWC JOB MANAGER DBA DESIGNED BY DBA/SW/CS CHECKED BY RWC/DBA/SW/CS ESTIMATED BY DBA/SW/CS DRAFTED BY SW/CS/RS CHECKED BY CDX

FED ROAD REG. NO.	STATE	CONTRACT NO.	SHEET NO.	TOTAL SHEETS
1	N.Y.		XX	

CODDINGTON ROAD
XXX
TOWN OF ITHACA
TOMPKINS COUNTY
P.I.N. 3753.24

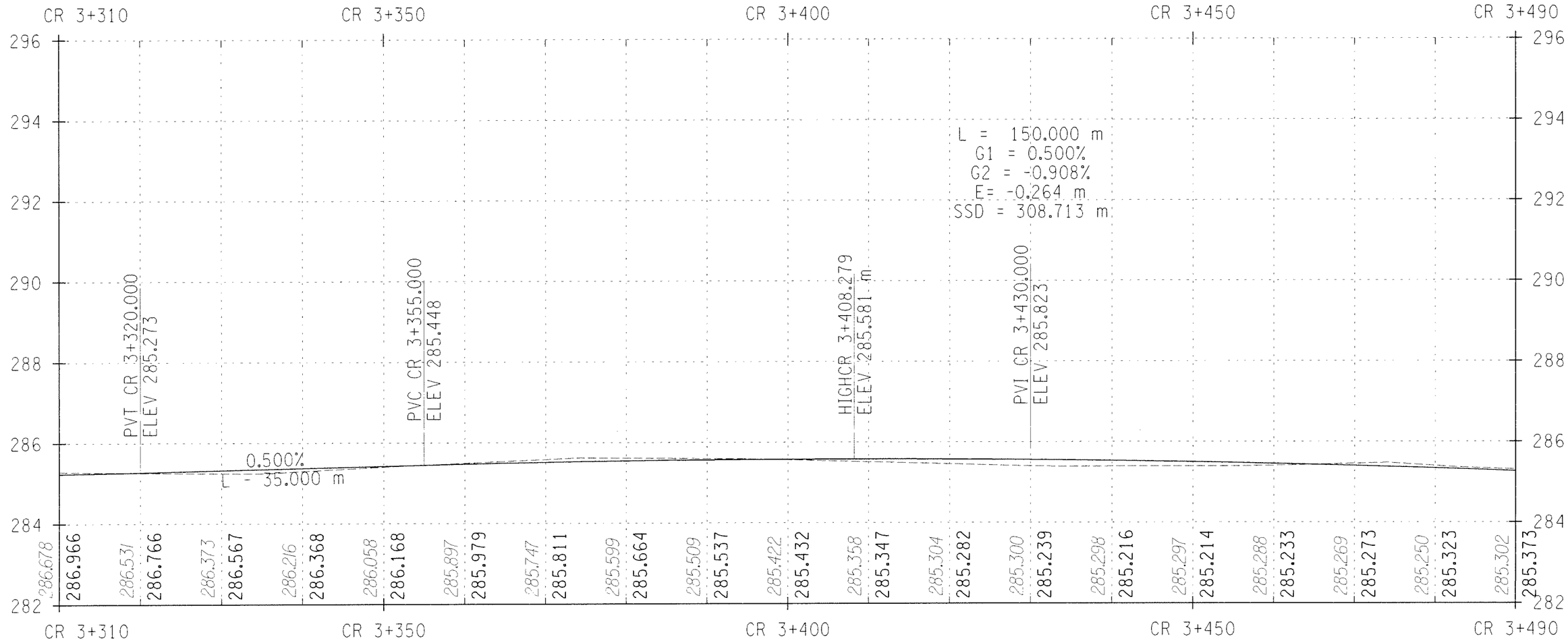

STA. CR 3+310 TO STA. CR 3+490

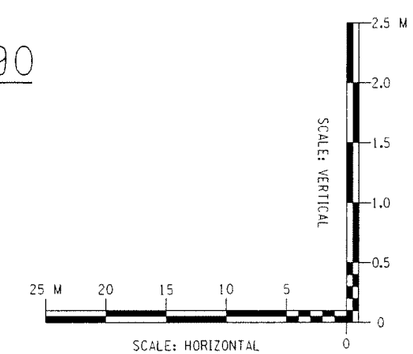

ALTERNATIVE 3 (70 KM/H)

ALL DIMENSIONS ARE IN m UNLESS OTHERWISE NOTED

AS BUILT REVISIONS

SIGNATURE DATE

HIGHWAY PROFILE

DEWBERRY-GOODKIND, INC.
CONSULTING ENGINEERS AND PLANNERS
ROCHESTER, NEW YORK

DOCUMENT NAME	REGION	DATE	DRAWING NO.
375324-PR14.dgn	3	11/2005	PR-14

DESIGN SUPERVISOR RWC JOB MANAGER DBA DESIGNED BY DBA/SW/CS CHECKED BY RWC/DBA/SW/CS ESTIMATED BY DBA/SW/CS DRAFTED BY SW/CS/RS CHECKED BY CDX

FILE NAME = q:\4024\cad\civil\concept design\375324-PR14.dgn
DATE/TIME = 12/16/2005 3:36:09 PM

FED ROAD REG. NO.	STATE	CONTRACT NO.	SHEET NO.	TOTAL SHEETS
1	N.Y.		XX	

CODDINGTON ROAD
XXX
TOWN OF ITHACA
TOMPKINS COUNTY
P.I.N. 3753.24

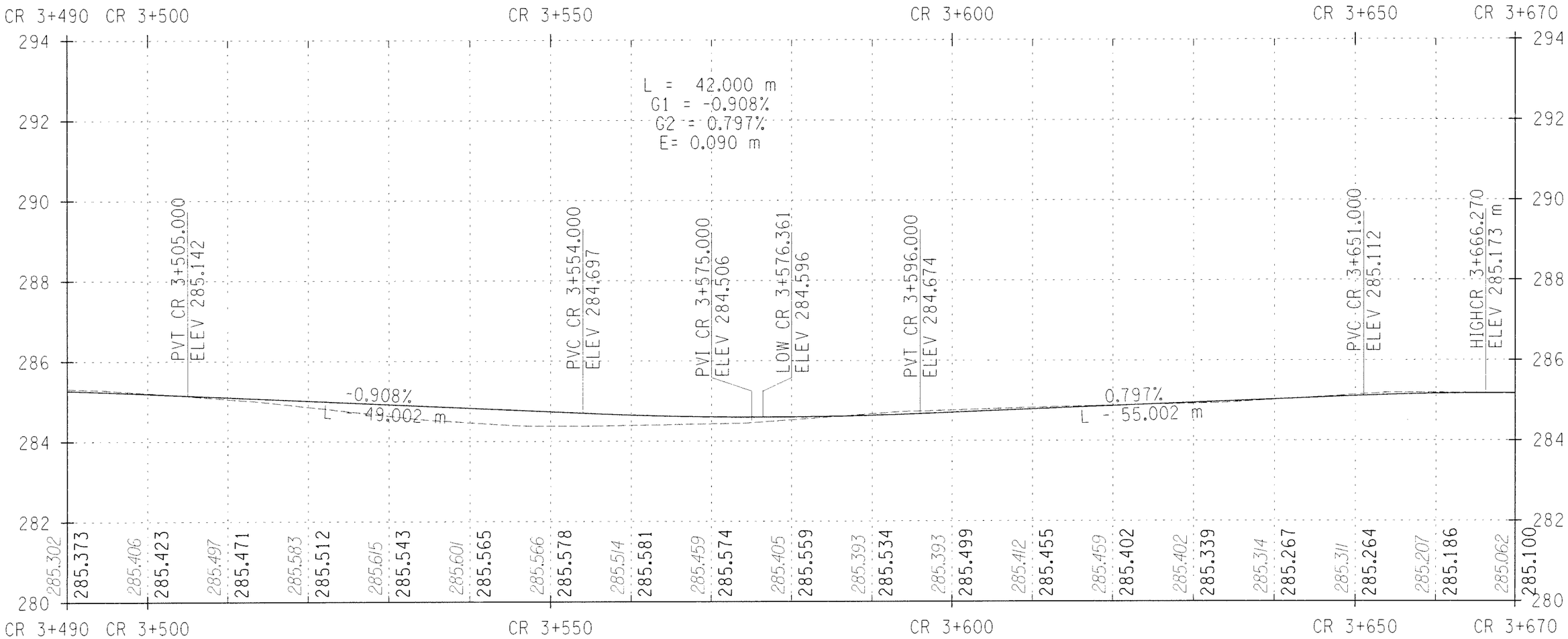

STA. CR 3+490 TO STA. CR 3+670

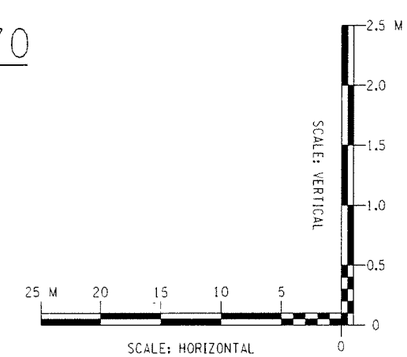

ALTERNATIVE 3 (70 KM/H)

ALL DIMENSIONS ARE IN m UNLESS OTHERWISE NOTED

AS BUILT REVISIONS

SIGNATURE DATE

HIGHWAY PROFILE

DEWBERRY-GOODKIND, INC.
CONSULTING ENGINEERS AND PLANNERS
ROCHESTER, NEW YORK

DOCUMENT NAME	REGION	DATE	DRAWING NO.
375324-PR15.dgn	3	11/2005	PR-15

DESIGN SUPERVISOR RWC JOB MANAGER DBA DESIGNED BY DBA/SW/CS CHECKED BY RWC/DBA/SW/CS ESTIMATED BY DBA/SW/CS DRAFTED BY SW/CS/RS CHECKED BY CDX

FILE NAME = qp04024@cad@civil@concept design@375324-PR15.dgn
DATE/TIME = 12/16/2005 3:36:14 PM

FED ROAD REG. NO.	STATE	CONTRACT NO.	SHEET NO.	TOTAL SHEETS
1	N.Y.		XX	

CODDINGTON ROAD
XXX
TOWN OF ITHACA
TOMPKINS COUNTY
P.I.N. 3753.24

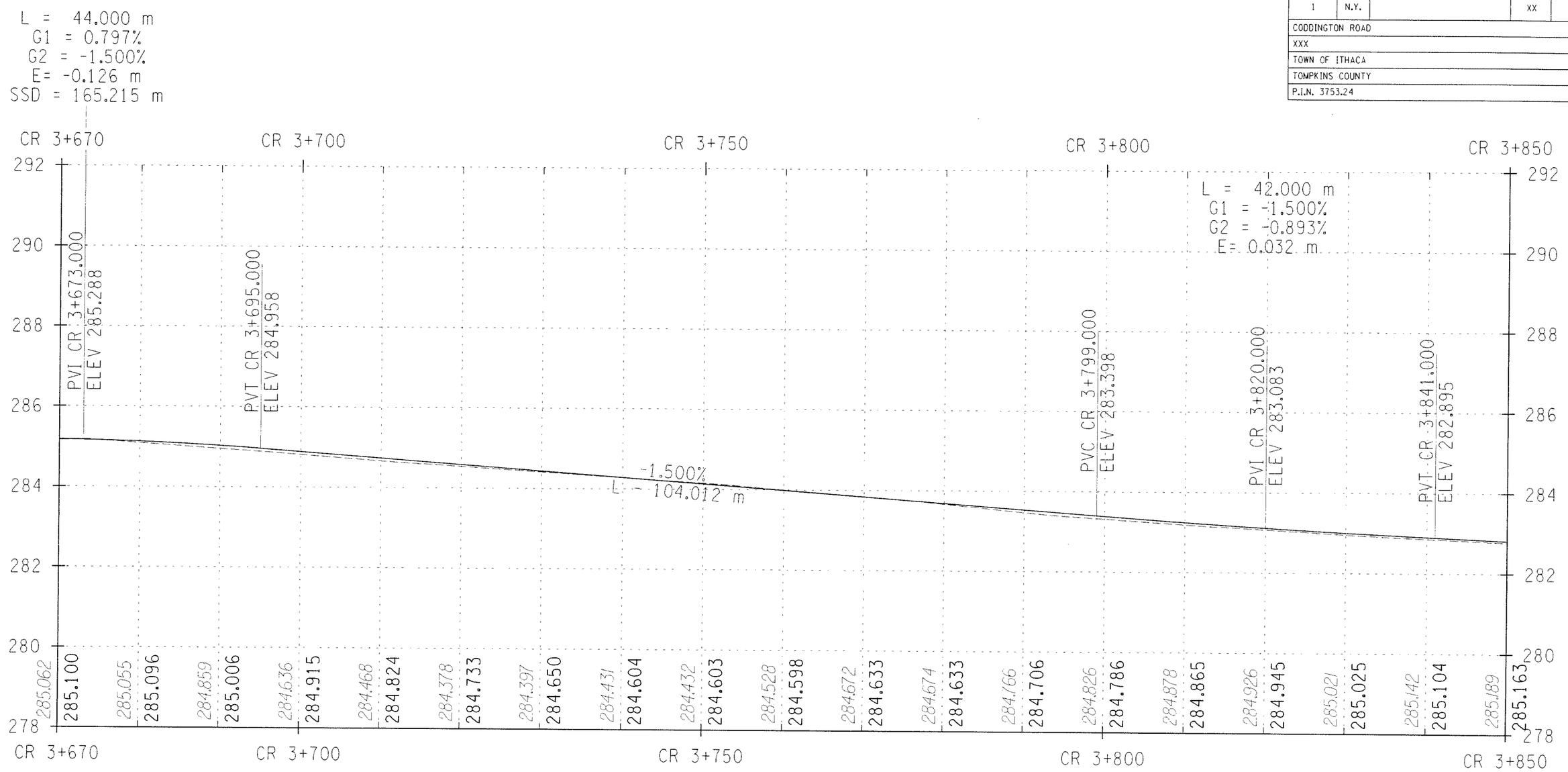

STA. CR 3+670 TO STA. CR 3+850

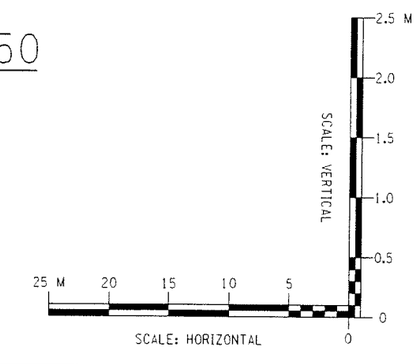

ALTERNATIVE 3 (70 KM/H)

ALL DIMENSIONS ARE IN m UNLESS OTHERWISE NOTED

AS BUILT REVISIONS

SIGNATURE DATE

HIGHWAY PROFILE

DEWBERRY-GOODKIND, INC.
CONSULTING ENGINEERS AND PLANNERS
ROCHESTER, NEW YORK

DOCUMENT NAME	REGION	DATE	DRAWING NO.
375324-PR16.dgn	3	11/2005	PR-16

DESIGN SUPERVISOR RWC JOB MANAGER DBA DESIGNED BY DBA/SW/CS CHECKED BY DBA/SW/CS DRAFTED BY SW/CS/RS CHECKED BY CDX ESTIMATED BY RWC/DBA/SW/CS

FILE NAME = q:\94024\cogd\civil\concept design\375324-PR16.dgn
DATE/TIME = 12/16/2005 3:36:18 PM

FED ROAD REG. NO.	STATE	CONTRACT NO.	SHEET NO.	TOTAL SHEETS
1	N.Y.		XX	

CODDINGTON ROAD
XXX
TOWN OF ITHACA
TOMPKINS COUNTY
P.I.N. 3753.24

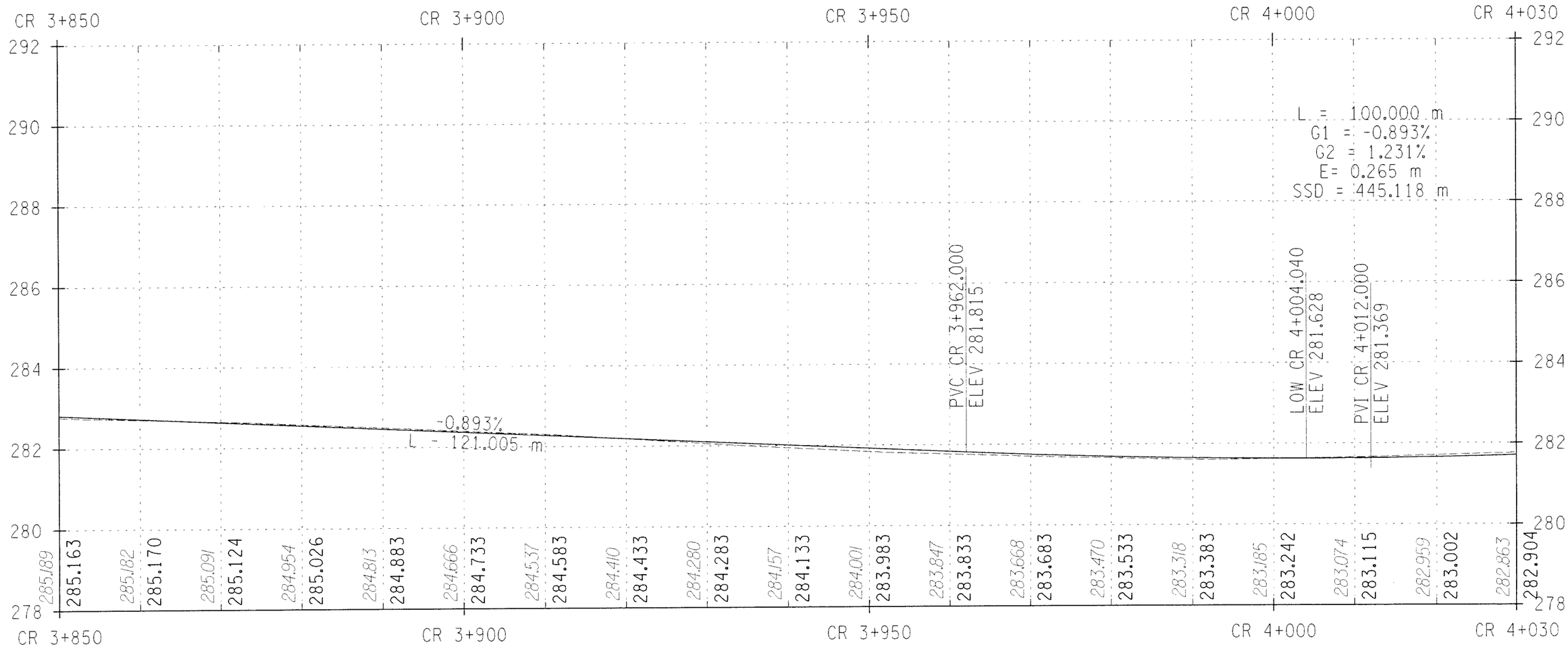

STA. CR 3+850 TO STA. CR 4+030

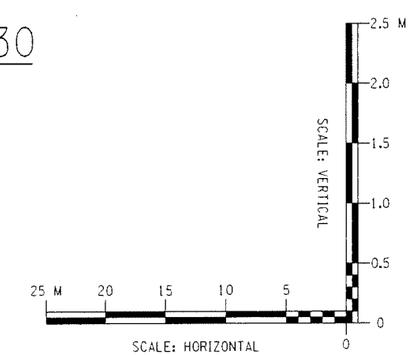

ALTERNATIVE 3 (70 KM/H)

ALL DIMENSIONS ARE IN m UNLESS OTHERWISE NOTED

AS BUILT REVISIONS

SIGNATURE DATE

HIGHWAY PROFILE

DEWBERRY-GOODKIND, INC.
CONSULTING ENGINEERS AND PLANNERS
ROCHESTER, NEW YORK

DOCUMENT NAME	REGION	DATE	DRAWING NO.
375324-PR17.dgn	3	11/2005	PR-17

DESIGN SUPERVISOR RWC JOB MANAGER DBA DESIGNED BY DBA/SW/CS DRAFTED BY SW/CS/RS CHECKED BY CDX
ESTIMATED BY DBA/SW/CS CHECKED BY RWC/DBA/SW/CS

FILE NAME = q:\94024\cad\civil\concept design\375324-PR17.dgn
DATE/TIME = 12/16/2005 3:36:22 PM

FED ROAD REG. NO.	STATE	CONTRACT NO.	SHEET NO.	TOTAL SHEETS
1	N.Y.		XX	

CODDINGTON ROAD
XXX
TOWN OF ITHACA
TOMPKINS COUNTY
P.I.N. 3753.24

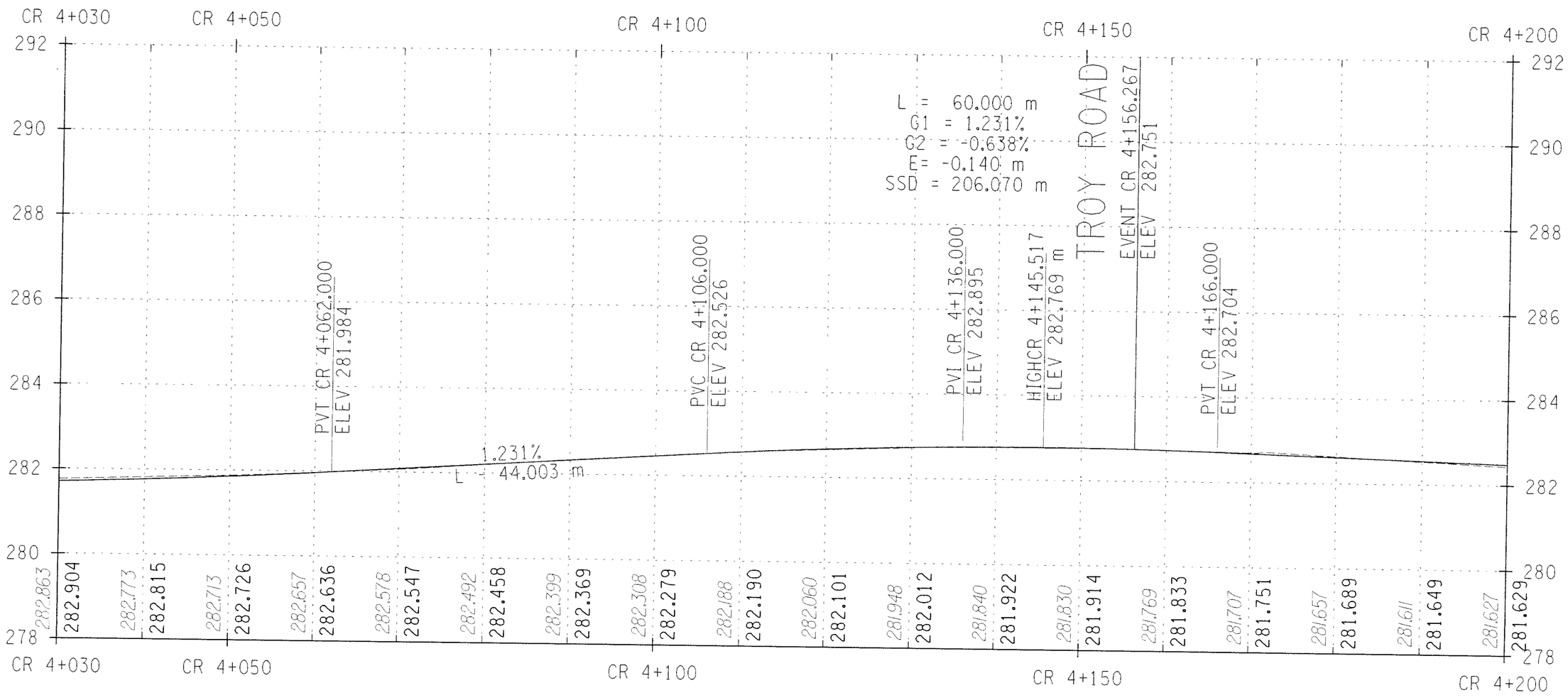

STA. CR 4+030 TO STA. CR 4+200

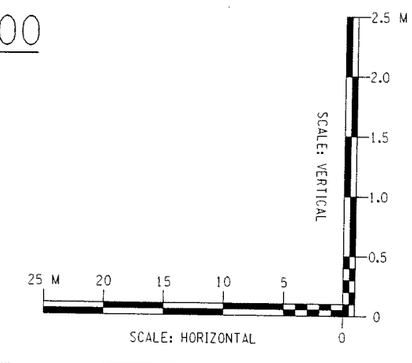

ALTERNATIVE 3 (70 KM/H)

ALL DIMENSIONS ARE IN m UNLESS OTHERWISE NOTED

AS BUILT REVISIONS

SIGNATURE DATE

HIGHWAY PROFILE

DEWBERRY-GOODKIND, INC.
CONSULTING ENGINEERS AND PLANNERS
ROCHESTER, NEW YORK

DOCUMENT NAME	REGION	DATE	DRAWING NO.
375324-PR18.dgn	3	11/2005	PR-18

DESIGN SUPERVISOR RWC JOB MANAGER DBA DESIGNED BY DBA/SW/CS DRAFTED BY SW/CS/RS CHECKED BY CDX
CHECKED BY RWC/DBA/SW/CS ESTIMATED BY DBA/SW/CS

FILE NAME = q:\94024\cad\civil\concept design\375324-PR18.dgn
DATE/TIME = 12/16/2005 3:36:26 PM

FED ROAD REG. NO.	STATE	CONTRACT NO.	SHEET NO.	TOTAL SHEETS
1	N.Y.		XX	

CODDINGTON ROAD
XXX
TOWN OF ITHACA
TOMPKINS COUNTY
P.I.N. 3753.24

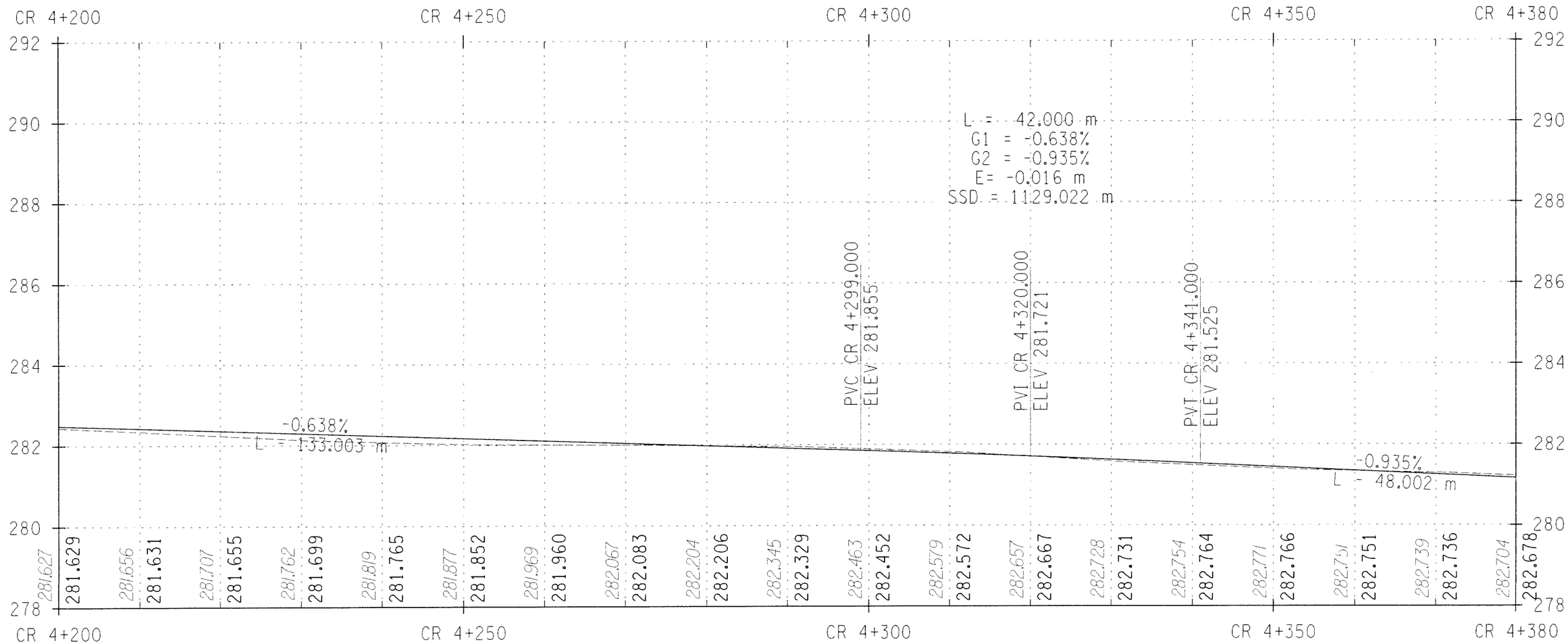

STA. CR 4+200 TO STA. CR 4+380

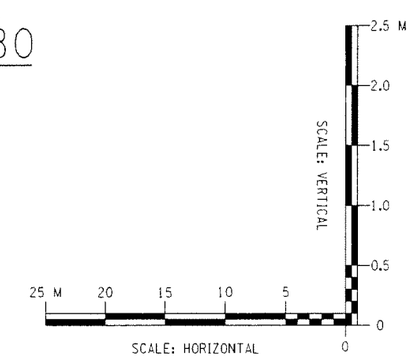

ALTERNATIVE 3 (70 KM/H)

ALL DIMENSIONS ARE IN m UNLESS OTHERWISE NOTED

AS BUILT REVISIONS

SIGNATURE DATE

HIGHWAY PROFILE

DEWBERRY-GOODKIND, INC.
CONSULTING ENGINEERS AND PLANNERS
ROCHESTER, NEW YORK

DOCUMENT NAME	REGION	DATE	DRAWING NO.
375324-PR19.dgn	3	11/2005	PR-19

DESIGN SUPERVISOR RWC JOB MANAGER DBA DESIGNED BY DBA/SW/CS DRAFTED BY SW/CS/RS CHECKED BY CDX
CHECKED BY RWC/DBA/SW/CS ESTIMATED BY DBA/SW/CS

FILE NAME = q:\40244\cad\civil\concept design\375324-PR19.dgn
DATE/TIME = 12/16/2005 3:36:30 PM

FED ROAD REG. NO.	STATE	CONTRACT NO.	SHEET NO.	TOTAL SHEETS
1	N.Y.		XX	

CODDINGTON ROAD
XXX
TOWN OF ITHACA
TOMPKINS COUNTY
P.I.N. 3753.24

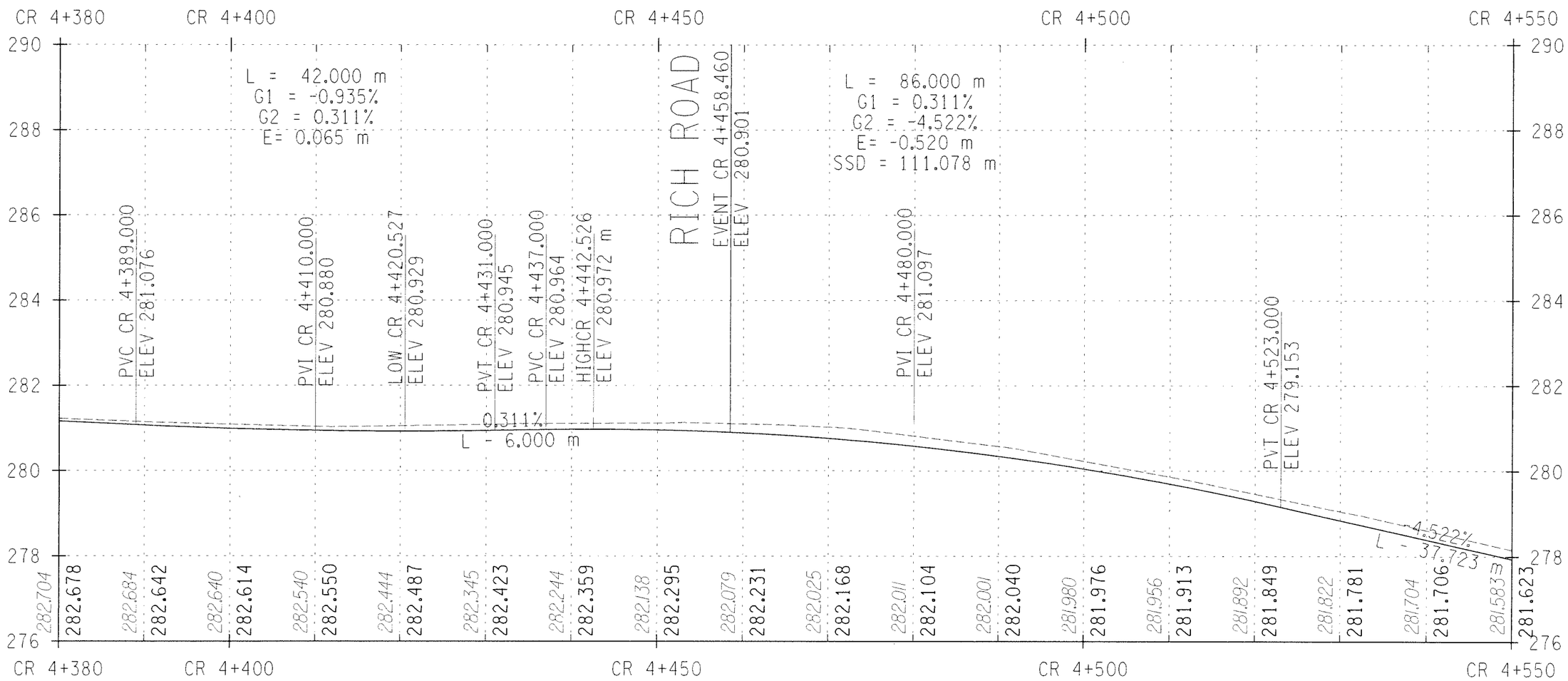

STA. CR 4+380 TO STA. CR 4+550

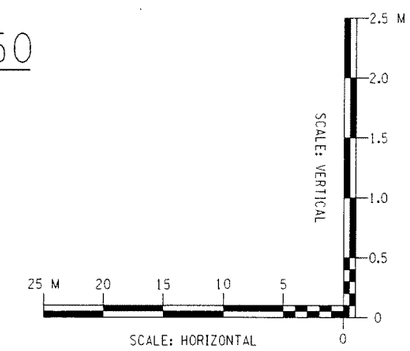

ALTERNATIVE 3 (70 KM/H)

ALL DIMENSIONS ARE IN m UNLESS OTHERWISE NOTED

AS BUILT REVISIONS

SIGNATURE DATE

HIGHWAY PROFILE

DEWBERRY-GOODKIND, INC.
CONSULTING ENGINEERS AND PLANNERS
ROCHESTER, NEW YORK

DOCUMENT NAME	REGION	DATE	DRAWING NO.
375324-PR20.dgn	3	11/2005	PR-20

DESIGN SUPERVISOR RWC JOB MANAGER DBA DESIGNED BY DBA/SW/CS CHECKED BY RWC/DBA/SW/CS ESTIMATED BY DBA/SW/CS DRAFTED BY SW/CS/RS CHECKED BY CDX

FILE NAME = q:\04024\cad\civil\concept design\375324-PR20.dgn
DATE/TIME = 12/16/2005 3:36:34 PM

FED ROAD REG. NO.	STATE	CONTRACT NO.	SHEET NO.	TOTAL SHEETS
1	N.Y.		XX	

CODDINGTON ROAD
XXX
TOWN OF ITHACA
TOMPKINS COUNTY
P.I.N. 3753.24

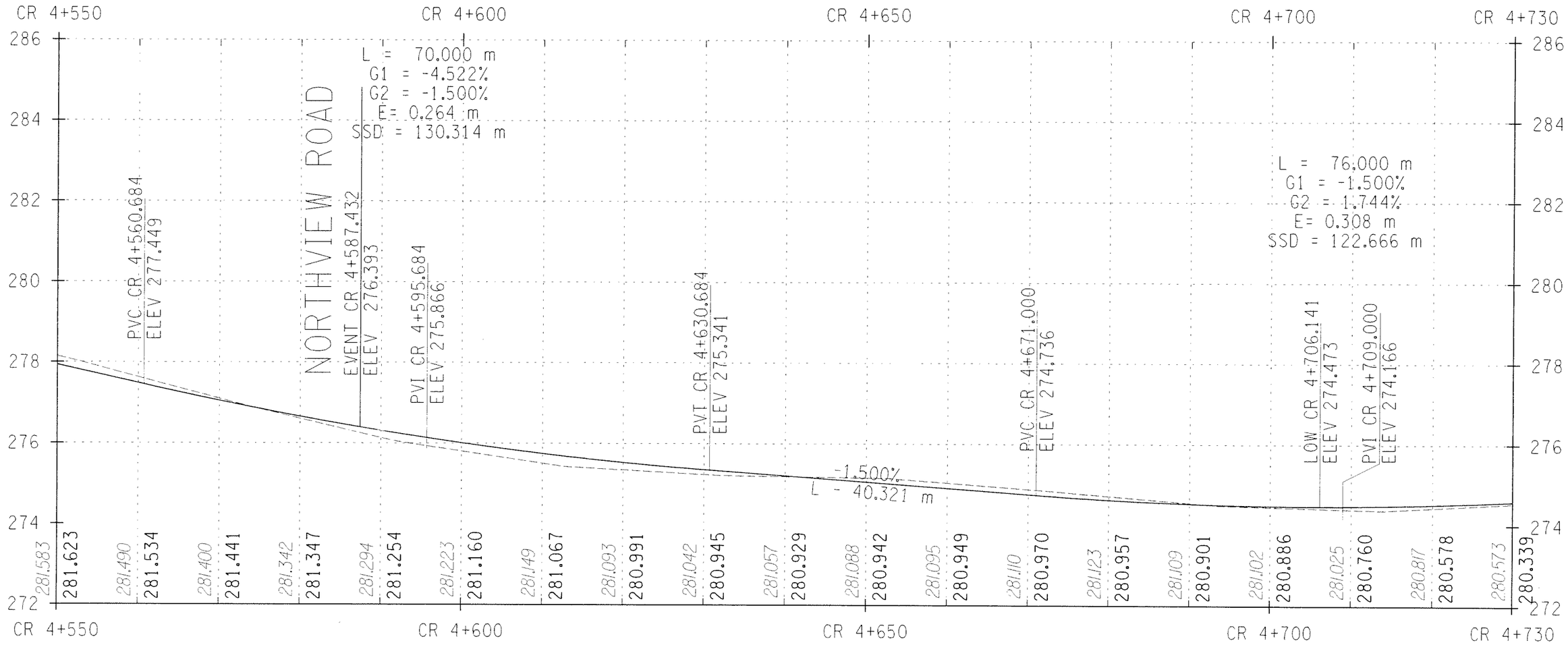

STA. CR 4+550 TO STA. CR 4+730

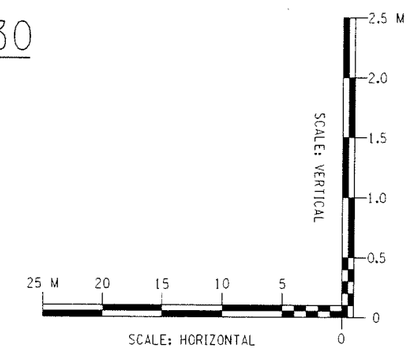

ALTERNATIVE 3 (70 KM/H)

ALL DIMENSIONS ARE IN m UNLESS OTHERWISE NOTED

AS BUILT REVISIONS

SIGNATURE DATE

HIGHWAY PROFILE

DEWBERRY-GOODKIND, INC.
CONSULTING ENGINEERS AND PLANNERS
ROCHESTER, NEW YORK

DOCUMENT NAME	REGION	DATE	DRAWING NO.
375324-PR21.dgn	3	11/2005	PR-21

DESIGN SUPERVISOR RWC JOB MANAGER DBA DESIGNED BY DBA/SW/CS DRAFTED BY SW/CS/RS CHECKED BY COX
ESTIMATED BY RWC/DBA/SW/CS

FILE NAME = G:\940248cad\civil\concept design\375324-PR21.dgn
DATE/TIME = 12/16/2005 3:36:38 PM

FED ROAD REG. NO.	STATE	CONTRACT NO.	SHEET NO.	TOTAL SHEETS
1	N.Y.		XX	

CODDINGTON ROAD
XXX
TOWN OF ITHACA
TOMPKINS COUNTY
P.I.N. 3753.24

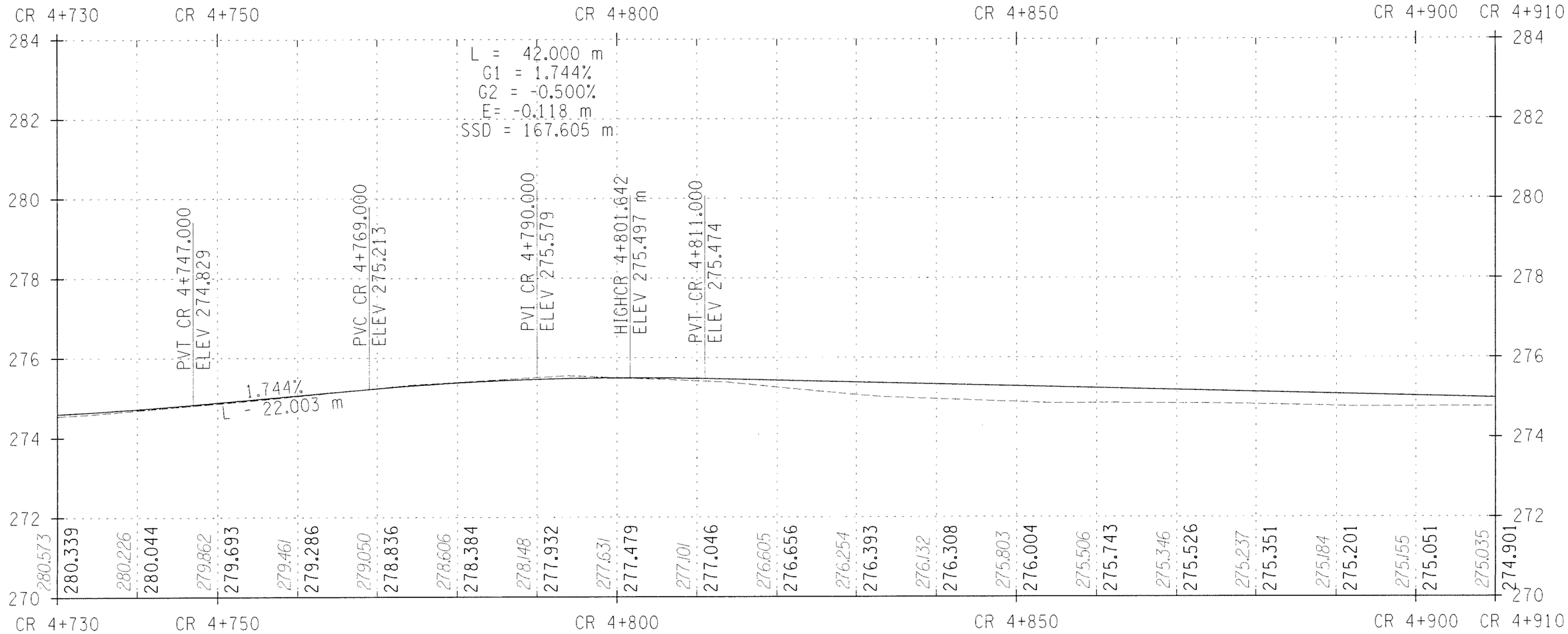

STA. CR 4+730 TO STA. CR 4+910

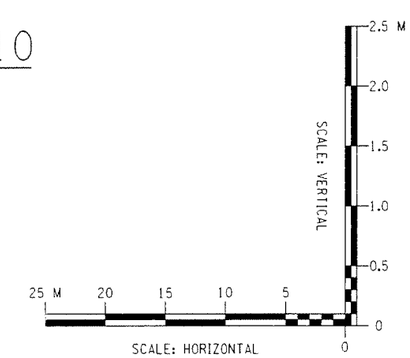

ALTERNATIVE 3 (70 KM/H)

ALL DIMENSIONS ARE IN m UNLESS OTHERWISE NOTED

AS BUILT REVISIONS

SIGNATURE DATE

HIGHWAY PROFILE

DEWBERRY-GOODKIND, INC.
CONSULTING ENGINEERS AND PLANNERS
ROCHESTER, NEW YORK

DOCUMENT NAME	REGION	DATE	DRAWING NO.
375324-PR22.dgn	3	11/2005	PR-22

FILE NAME = cg940240cad0civil0concept design0375324-PR22.dgn
DATE/TIME = 12/16/2005 3:36:42 PM

DESIGN SUPERVISOR RWC JOB MANAGER DBA DESIGNED BY DBA/SW/CS DRAFTED BY SW/CS/RS CHECKED BY CDX
ESTIMATED BY RWC/DBA/SW/CS CHECKED BY DBA/SW/CS

FED ROAD REG. NO.	STATE	CONTRACT NO.	SHEET NO.	TOTAL SHEETS
1	N.Y.		XX	

CODDINGTON ROAD
XXX
TOWN OF ITHACA
TOMPKINS COUNTY
P.I.N. 3753.24

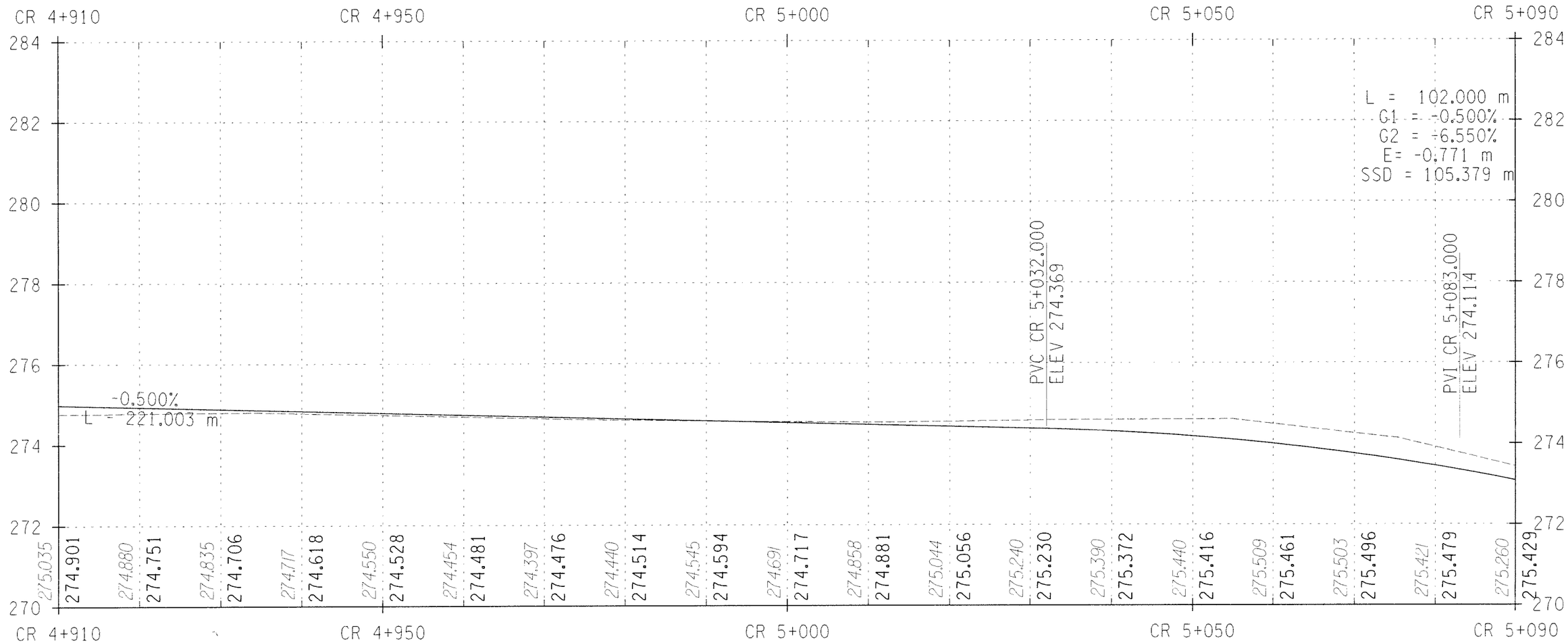

STA. CR 4+910 TO STA. CR 5+090

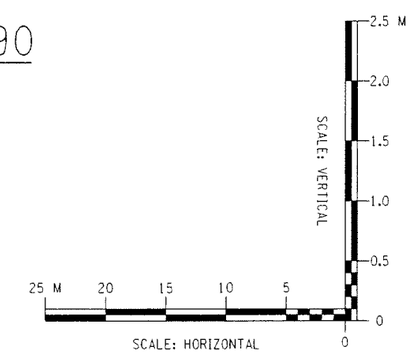

ALTERNATIVE 3 (70 KM/H)

ALL DIMENSIONS ARE IN m UNLESS OTHERWISE NOTED

AS BUILT REVISIONS

SIGNATURE DATE

HIGHWAY PROFILE

DEWBERRY-GOODKIND, INC.
CONSULTING ENGINEERS AND PLANNERS
ROCHESTER, NEW YORK

DOCUMENT NAME	REGION	DATE	DRAWING NO.
375324-PR23.dgn	3	11/2005	PR-23

DESIGN SUPERVISOR RWC JOB MANAGER DBA DESIGNED BY DBA/SW/CS CHECKED BY RWC/DBA/SW/CS ESTIMATED BY DBA/SW/CS DRAFTED BY SW/CS/RS CHECKED BY CDK

FILE NAME = qp0402400cad0civil0concept design0375324-PR23.dgn
DATE/TIME = 12/16/2005 3:36:46 PM

FED ROAD REG. NO.	STATE	CONTRACT NO.	SHEET NO.	TOTAL SHEETS
1	N.Y.		XX	

CODDINGTON ROAD
XXX
TOWN OF ITHACA
TOMPKINS COUNTY
P.I.N. 3753.24

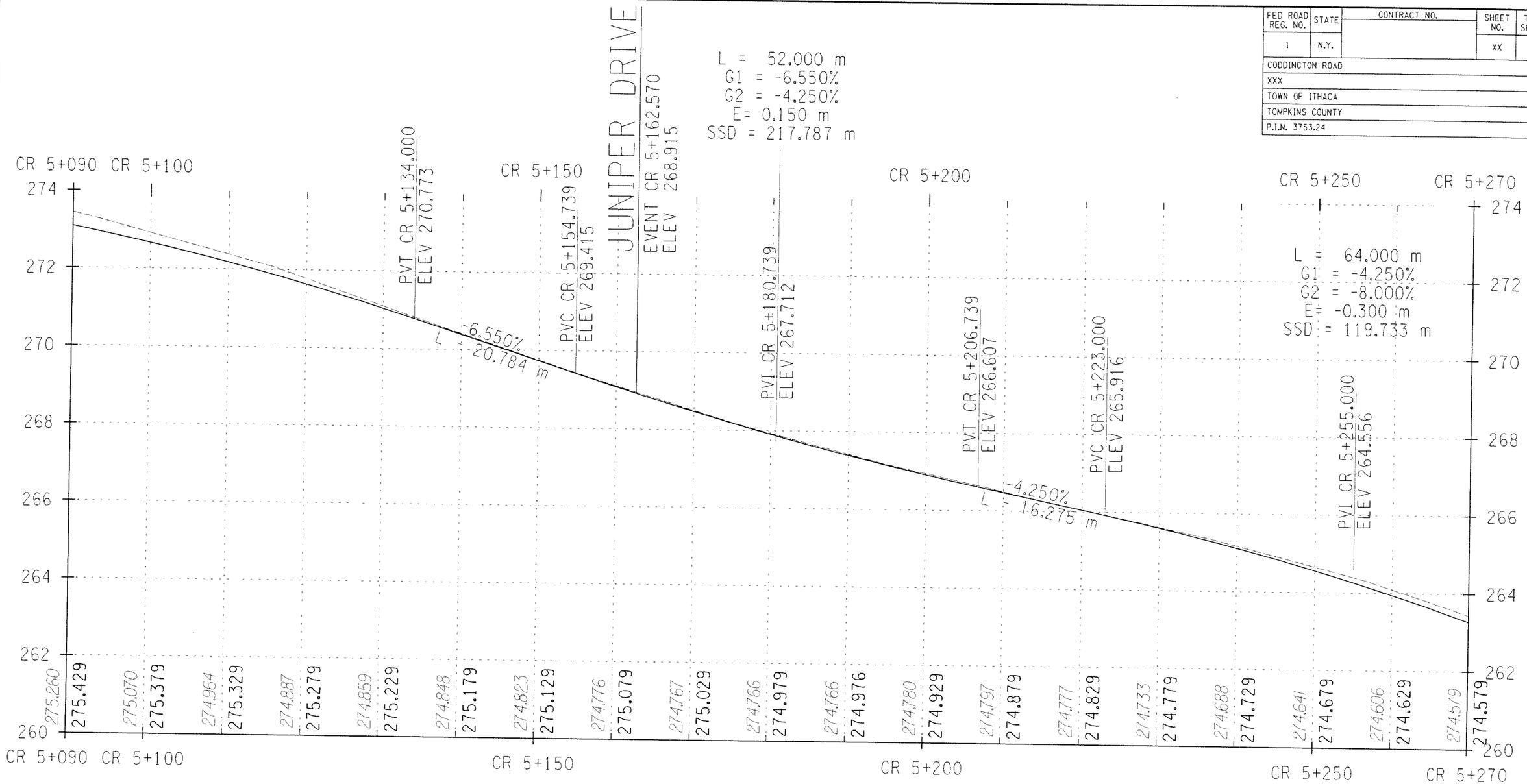

STA. CR 5+090 TO STA. CR 5+270

ALTERNATIVE 3 (70 KM/H)

ALL DIMENSIONS ARE IN m UNLESS OTHERWISE NOTED

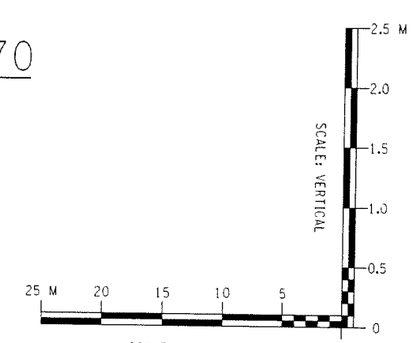

AS BUILT REVISIONS

SIGNATURE DATE

HIGHWAY PROFILE

DEWBERRY-GOODKIND, INC.
CONSULTING ENGINEERS AND PLANNERS
ROCHESTER, NEW YORK

DOCUMENT NAME	REGION	DATE	DRAWING NO.
375324-PR24.dgn	3	11/2005	PR-24

DESIGN SUPERVISOR RWC JOB MANAGER DBA DESIGNED BY DBA/SW/CS CHECKED BY RWC/DBA/SW/CS ESTIMATED BY DBA/SW/CS DRAFTED BY SW/CS/RS CHECKED BY CDX

FILE NAME = q:\40249\cad\civil\concept design\375324-PR24.dgn
DATE/TIME = 12/16/2005 3:36:50 PM

FED ROAD REG. NO.	STATE	CONTRACT NO.	SHEET NO.	TOTAL SHEETS
1	N.Y.		XX	

CODDINGTON ROAD
XXX
TOWN OF ITHACA
TOMPKINS COUNTY
P.I.N. 3753.24

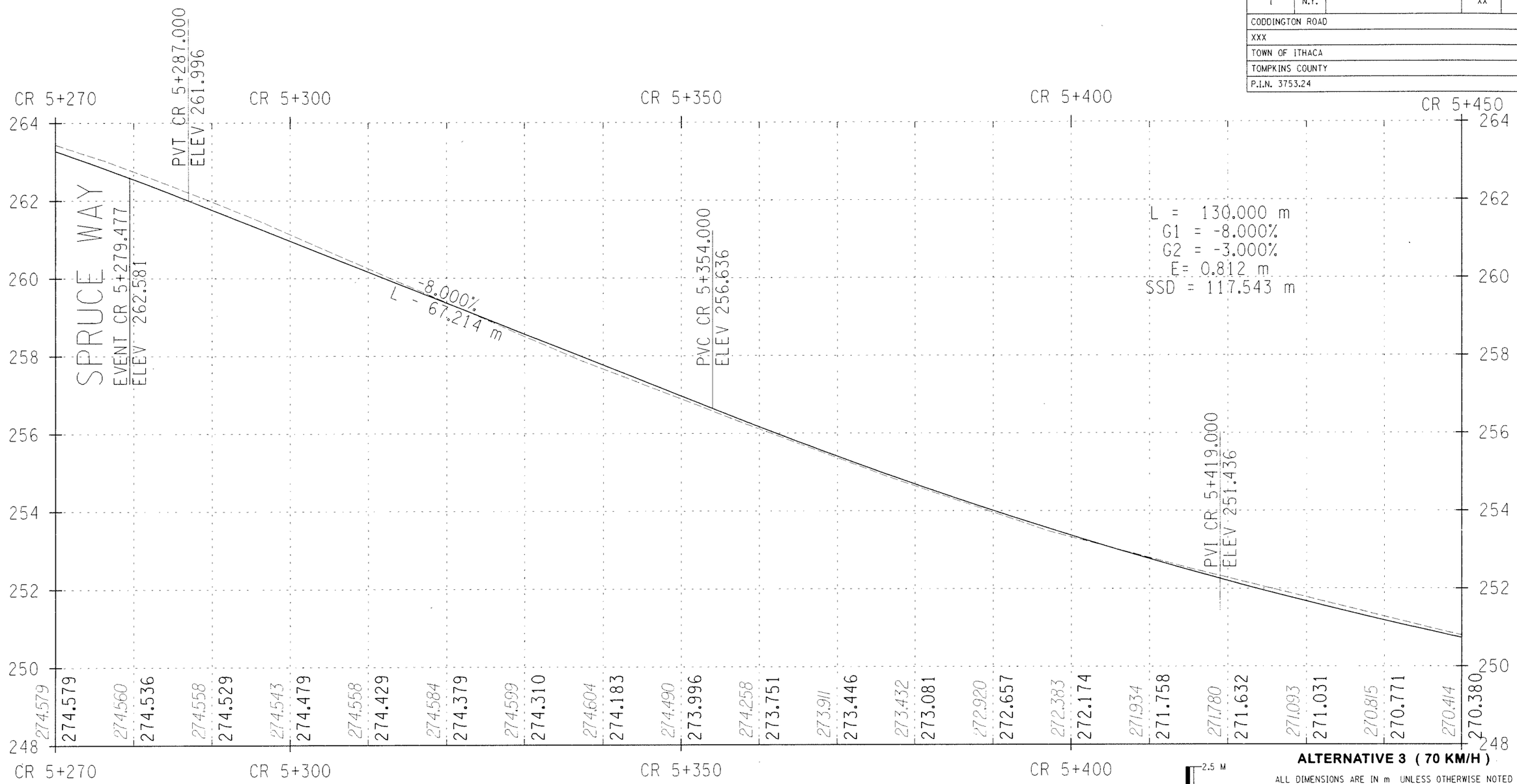

ALTERNATIVE 3 (70 KM/H)

ALL DIMENSIONS ARE IN m UNLESS OTHERWISE NOTED

STA. CR 5+270 TO STA. CR 5+450

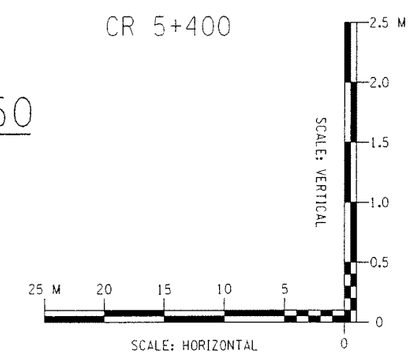

AS BUILT REVISIONS

SIGNATURE DATE

HIGHWAY PROFILE

DEWBERRY-GOODKIND, INC.
CONSULTING ENGINEERS AND PLANNERS
ROCHESTER, NEW YORK

DOCUMENT NAME	REGION	DATE	DRAWING NO.
375324-PR25.dgn	3	11/2005	PR-25

DESIGN SUPERVISOR RWC JOB MANAGER DBA DESIGNED BY DBA/SW/CS CHECKED BY RWC/DBA/SW/CS ESTIMATED BY DBA/SW/CS DRAFTED BY SW/CS/RS CHECKED BY CDX

FILE NAME = qp040240cad@civil@concept design@375324-PR25.dgn
DATE/TIME = 12/16/2005 3:36:54 PM

FED ROAD REG. NO.	STATE	CONTRACT NO.	SHEET NO.	TOTAL SHEETS
1	N.Y.		XX	

CODDINGTON ROAD
XXX
TOWN OF ITHACA
TOMPKINS COUNTY
P.I.N. 3753.24

STA. CR 5+450 TO STA. CR 5+630

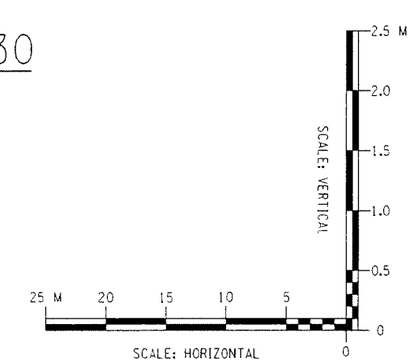

ALTERNATIVE 3 (70 KM/H)

ALL DIMENSIONS ARE IN m UNLESS OTHERWISE NOTED

AS BUILT REVISIONS

SIGNATURE DATE

HIGHWAY PROFILE

DEWBERRY-GOODKIND, INC.
CONSULTING ENGINEERS AND PLANNERS
ROCHESTER, NEW YORK

DOCUMENT NAME	REGION	DATE	DRAWING NO.
375324-PR26.dgn	3	11/2005	PR-26

DESIGN SUPERVISOR RWC JOB MANAGER DBA DESIGNED BY DBA/SW/CS CHECKED BY RWC/DBA/SW/CS ESTIMATED BY DBA/SW/CS DRAFTED BY SW/CS/RS CHECKED BY CDX

FILE NAME = q:940240cad0civil0conceb1 design0375324-PR26.dgn
DATE/TIME = 12/16/2005 3:36:58 PM

FED ROAD REG. NO.	STATE	CONTRACT NO.	SHEET NO.	TOTAL SHEETS
1	N.Y.		XX	

CODDINGTON ROAD
XXX
TOWN OF ITHACA
TOMPKINS COUNTY
P.I.N. 3753.24

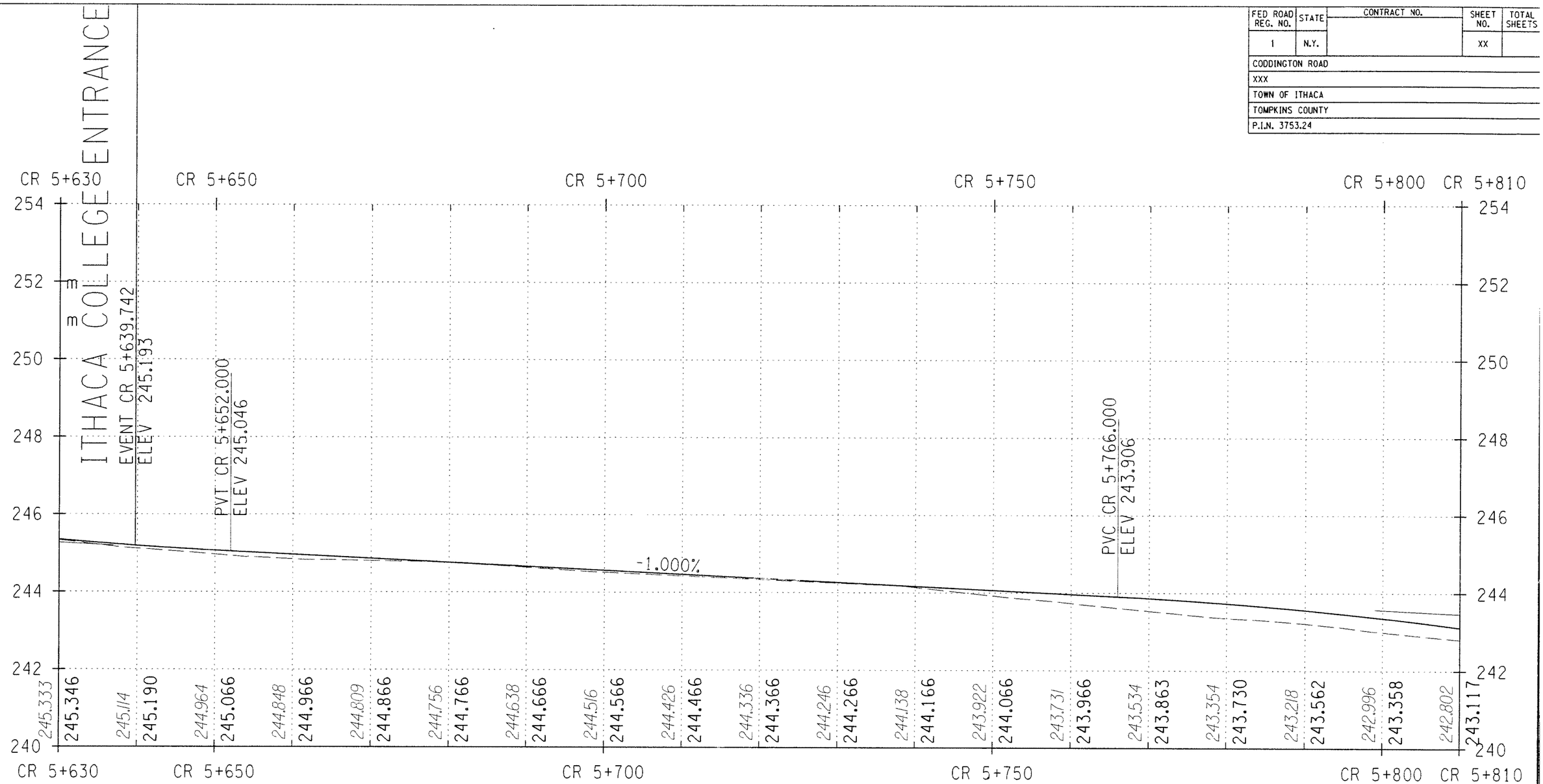

STA. CR 5+630 TO STA. CR 5+810

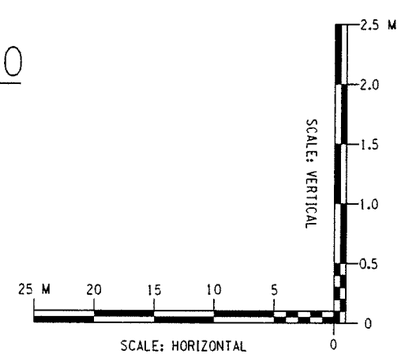

ALTERNATIVE 3 (70 KM/H)

ALL DIMENSIONS ARE IN m UNLESS OTHERWISE NOTED

AS BUILT REVISIONS

SIGNATURE DATE

HIGHWAY PROFILE

DEWBERRY-GOODKIND, INC.
CONSULTING ENGINEERS AND PLANNERS
ROCHESTER, NEW YORK

DOCUMENT NAME	REGION	DATE	DRAWING NO.
375324-PR27.dgn	3	11/2005	PR-27

FILE NAME = q:\04024\cad\Civil\50 Percent Design\375324-PR27.dgn
DATE/TIME = 5/17/2006 3:45:43 PM
DESIGN SUPERVISOR RWC JOB MANAGER DBA DESIGNED BY DBA/SW/CS CHECKED BY RWC/DBA/SW/CS ESTIMATED BY DBA/SW/CS DRAFTED BY SW/CS/RS CHECKED BY CDX

...\375324-PR27.dgn 5/17/2006 3:45:43 PM

FED ROAD REG. NO.	STATE	CONTRACT NO.	SHEET NO.	TOTAL SHEETS
I	N.Y.		XX	

CODDINGTON ROAD
XXX
TOWN OF ITHACA
TOMPKINS COUNTY
P.I.N. 3753.24

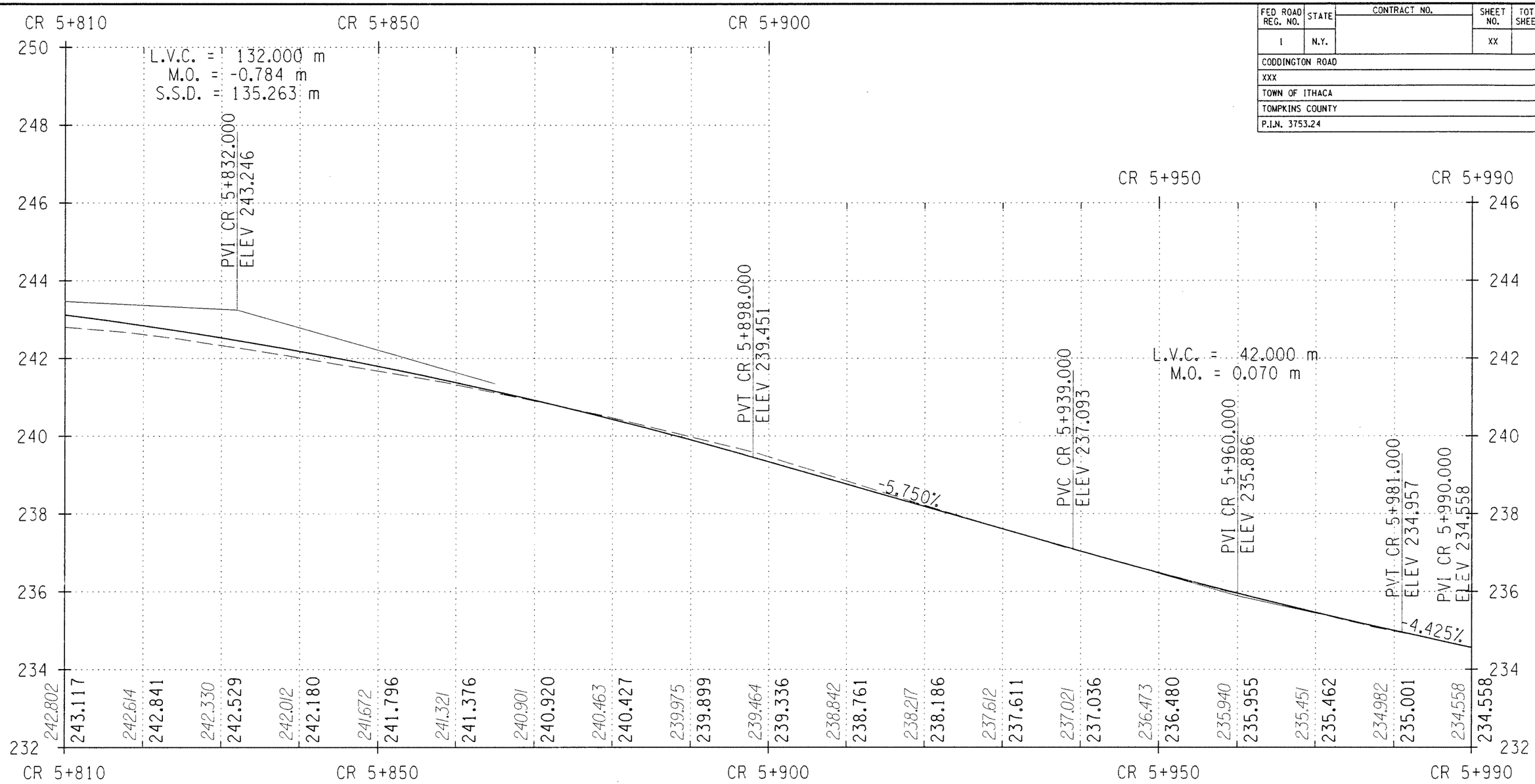

STA. CR 5+810 TO STA. CR 5+990

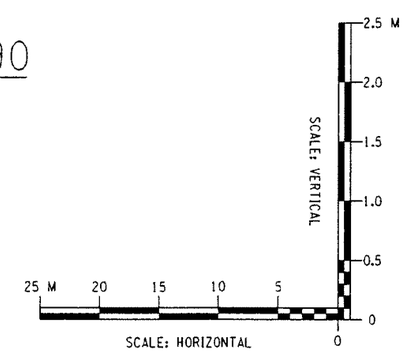

ALTERNATIVE 3 (70 KM/H)

ALL DIMENSIONS ARE IN m UNLESS OTHERWISE NOTED

AS BUILT REVISIONS

SIGNATURE DATE

HIGHWAY PROFILE

DEWBERRY-GOODKIND, INC.
CONSULTING ENGINEERS AND PLANNERS
ROCHESTER, NEW YORK

DOCUMENT NAME	REGION	DATE	DRAWING NO.
375324-PR28.dgn	3	11/2005	PR-28

DESIGN SUPERVISOR ____ JOB MANAGER RWC DBA ____ DESIGNED BY DBA/SW/CS ____ DRAFTED BY DBA/SW/CS ____ ESTIMATED BY RWC/DBA/SW/CS ____ CHECKED BY SW/CS/RS ____ CHECKED BY CDX

FILE NAME = g:\04024\cad\Civil\050 Percent Design\375324-PR28.dgn
DATE/TIME = 5/17/2006 3:43:40 PM

FED ROAD REG. NO.	STATE	CONTRACT NO.	SHEET NO.	TOTAL SHEETS
1	N.Y.		XX	

CODDINGTON ROAD
XXX
TOWN OF ITHACA
TOMPKINS COUNTY
P.I.N. 3753.24

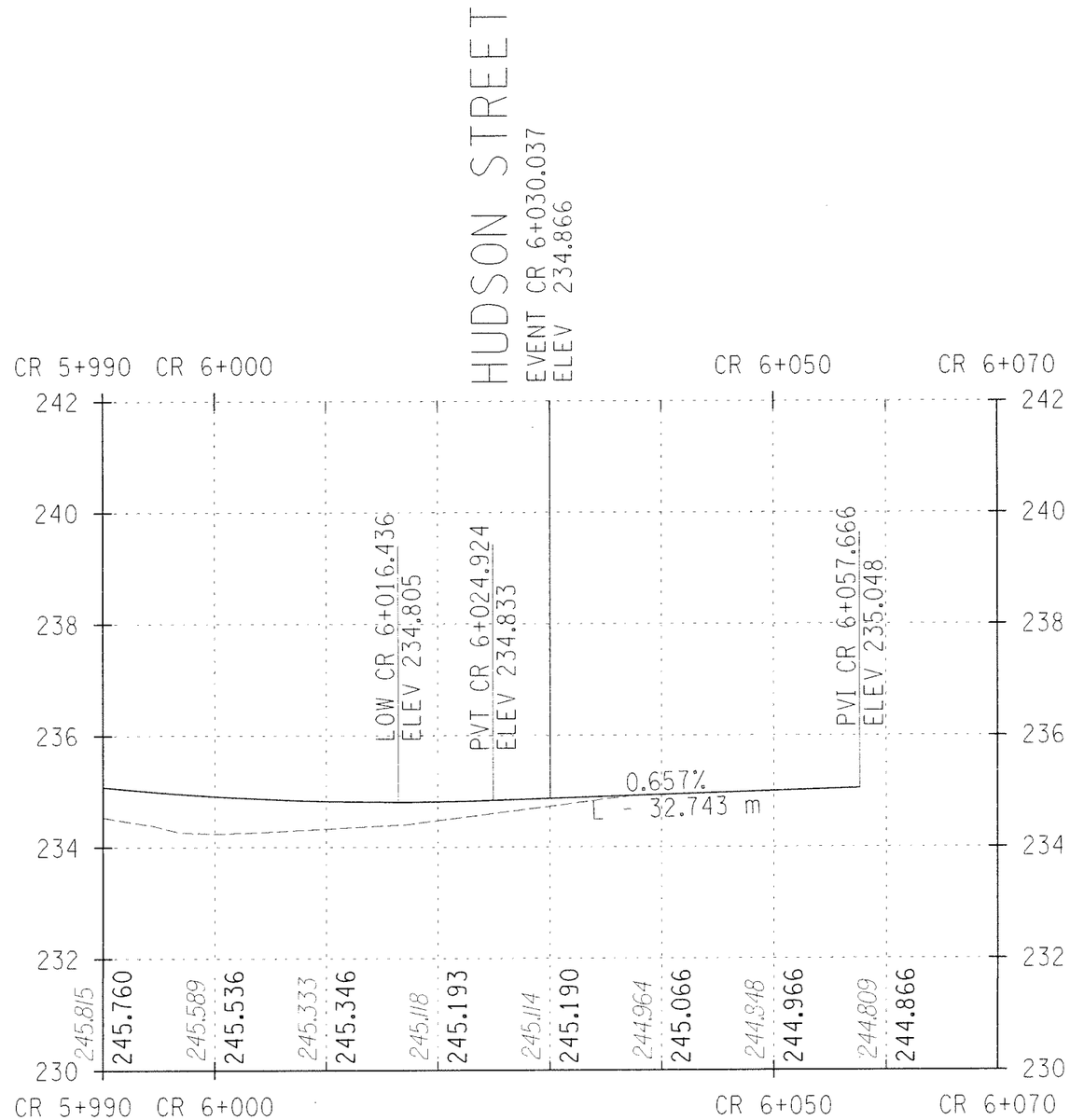

STA. CR 5+990 TO STA. CR 6+070

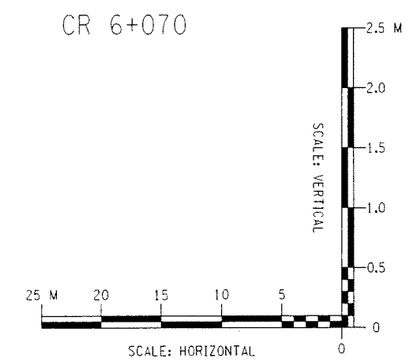

ALTERNATIVE 3 (70 KM/H)

ALL DIMENSIONS ARE IN m UNLESS OTHERWISE NOTED

AS BUILT REVISIONS

SIGNATURE DATE

HIGHWAY PROFILE

DEWBERRY-GOODKIND, INC.
CONSULTING ENGINEERS AND PLANNERS
ROCHESTER, NEW YORK

DOCUMENT NAME	REGION	DATE	DRAWING NO.
375324-PR29.dgn	3	11/2005	PR-29

DESIGN SUPERVISOR RWC JOB MANAGER DBA DESIGNED BY DBA/SW/CS CHECKED BY RWC/DBA/SW/CS ESTIMATED BY DBA/SW/CS DRAFTED BY SW/CS/RS CHECKED BY CDX

FILE NAME = q:\04024\cad\civil\concept design\375324-PR29.dgn
DATE/TIME = 12/16/2005 3:37:10 PM