FED ROAD REG. NO.	STATE	CONTRACT NO.	SHEET NO.	TOTAL SHEETS
1	N.Y.		XX	

CODDINGTON ROAD
XXX
TOWN OF ITHACA
TOMPKINS COUNTY
P.I.N. 3753.24

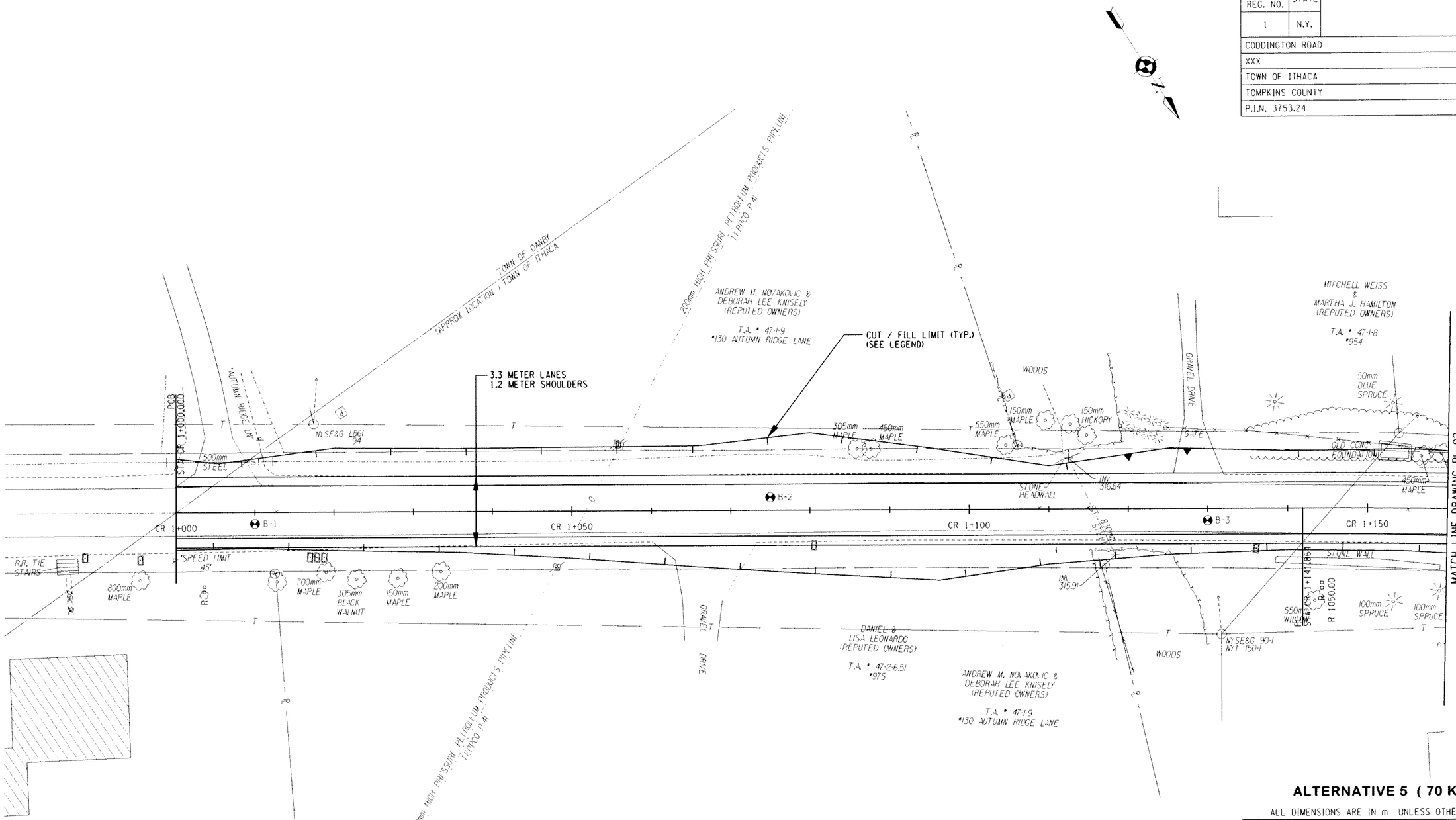

ALTERNATIVE 5 (70 KM/H)

ALL DIMENSIONS ARE IN m UNLESS OTHERWISE NOTED

LEGEND

CUT LIMIT

FILL LIMIT

0 5 10 15 20 25 M

SCALE

AS BUILT REVISIONS

SIGNATURE DATE

HIGHWAY PLAN

DEWBERRY-GOODKIND, INC.
CONSULTING ENGINEERS AND PLANNERS
ROCHESTER, NEW YORK

DOCUMENT NAME	REGION	DATE	DRAWING NO.
375324-PL01.dgn	3	5/2007	PL-01

DESIGN SUPERVISOR RWC JOB MANAGER DBA DESIGNED BY DBA/SW/CS CHECKED BY RWC/DBA/SW/CS ESTIMATED BY DBA/SW/CS DRAFTED BY SW/CS/RS CHECKED BY CDX

FILE NAME = Q:\04024\CAD\Civil\75 Percent Design\ALT 5\375324-PL01.dgn
DATE/TIME = 7/5/2007 11:43:17 AM

FED ROAD REG. NO.	STATE	CONTRACT NO.	SHEET NO.	TOTAL SHEETS
1	N.Y.		XX	

CODDINGTON ROAD
XXX
TOWN OF ITHACA
TOMPKINS COUNTY
P.I.N. 3753.24

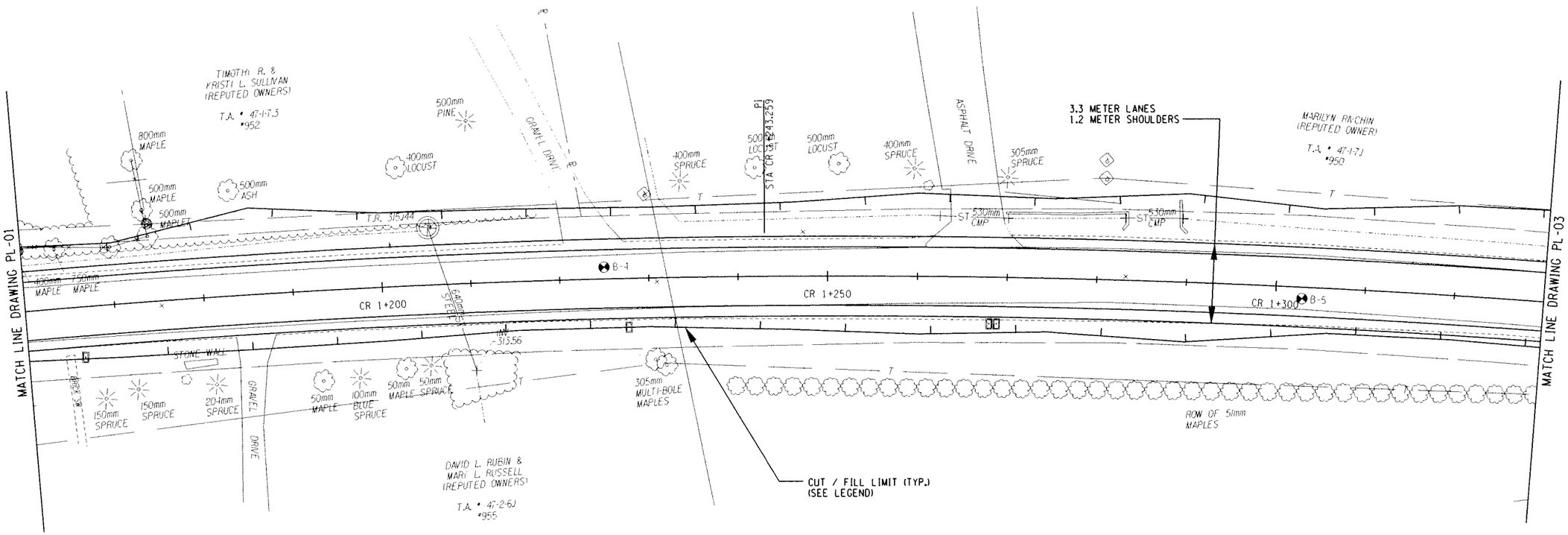

ALTERNATIVE 5 (70 KM/H)

ALL DIMENSIONS ARE IN m UNLESS OTHERWISE NOTED

LEGEND

CUT LIMIT

FILL LIMIT

0 5 10 15 20 25 M

SCALE

AS BUILT REVISIONS

SIGNATURE DATE

HIGHWAY PLAN

DEWBERRY-GOODKIND, INC.
CONSULTING ENGINEERS AND PLANNERS
ROCHESTER, NEW YORK

DOCUMENT NAME	REGION	DATE	DRAWING NO.
375324-PL02.dgn	3	5/2007	PL-02

DESIGN SUPERVISOR RWC JOB MANAGER DBA DESIGNED BY DBA/SW/CS CHECKED BY RWC/DBA/SW/CS ESTIMATED BY DBA/SW/CS DRAFTED BY SW/CS/RS CHECKED BY CDX

FILE NAME = Q:\04024\CAD\Civil\75 Percent Design\ALT 5\375324-PL02.dgn
DATE/TIME = 7/5/2007 11:43:54 AM

FED ROAD REG. NO.	STATE	CONTRACT NO.	SHEET NO.	TOTAL SHEETS
1	N.Y.		XX	

CODDINGTON ROAD
XXX
TOWN OF ITHACA
TOMPKINS COUNTY
P.I.N. 3753.24

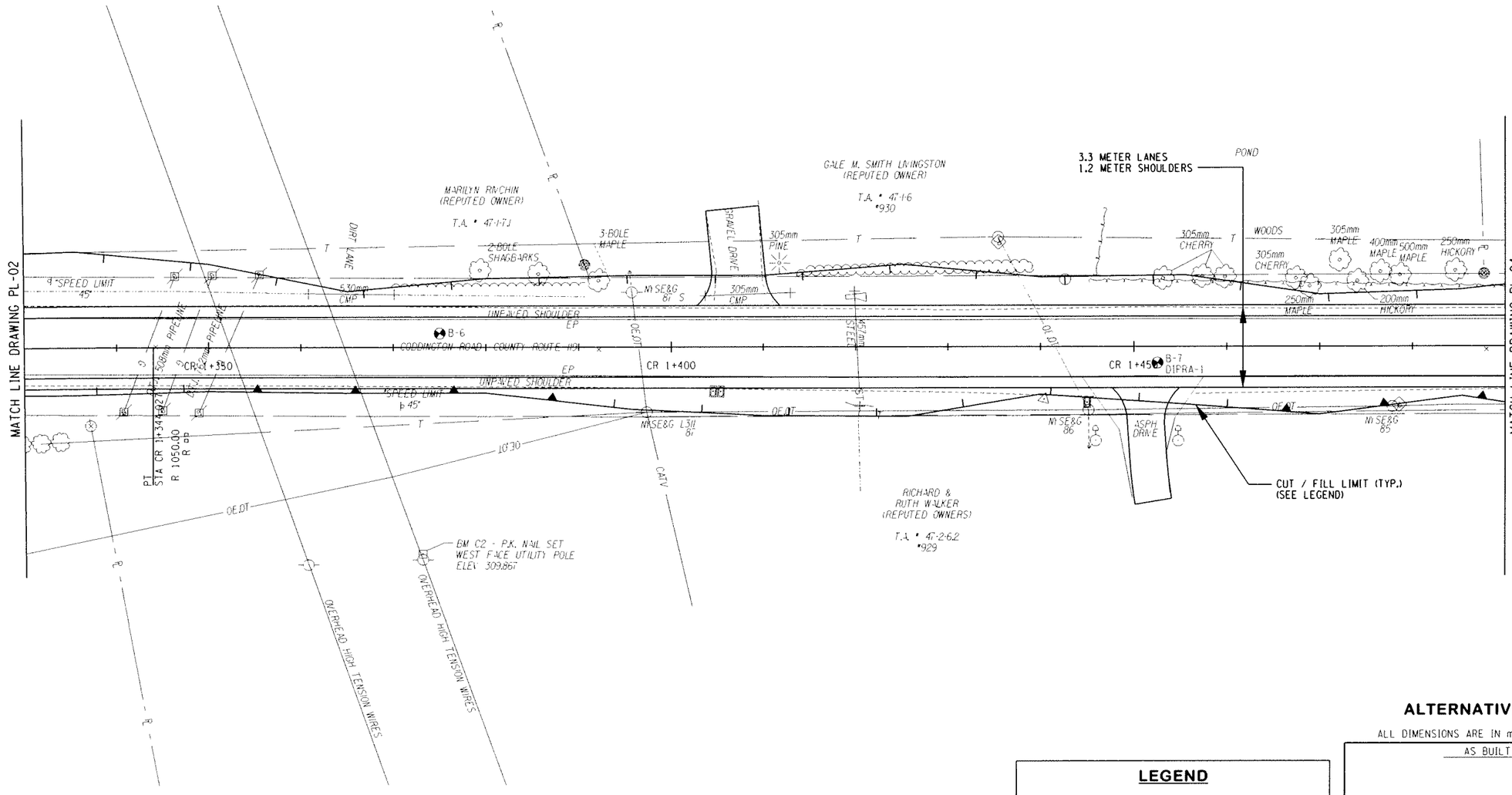

ALTERNATIVE 5 (70 KM/H)

ALL DIMENSIONS ARE IN m UNLESS OTHERWISE NOTED

LEGEND

CUT LIMIT

FILL LIMIT

0 5 10 15 20 25 M

SCALE

AS BUILT REVISIONS

SIGNATURE DATE

HIGHWAY PLAN

DEWBERRY-GOODKIND, INC.
CONSULTING ENGINEERS AND PLANNERS
ROCHESTER, NEW YORK

DOCUMENT NAME	REGION	DATE	DRAWING NO.
375324-PL03.dgn	3	5/2007	PL-03

DESIGN SUPERVISOR ___RWC___ JOB MANAGER ___DBA___ DESIGNED BY ___DBA/SW/CS___ DRAFTED BY ___SW/CS/RS___ CHECKED BY ___RWC/DBA/SW/CS___ ESTIMATED BY ___DBA/SW/CS___ DRAFTED BY ___SW/CS/RS___ CHECKED BY ___CDX___

FILE NAME = G:\04\2248\CAD\Civil\075 Percent Design\ALT 5\375324-PL03.dgn
DATE/TIME = 7/5/2007 11:44:26 AM

FED ROAD REG. NO.	STATE	CONTRACT NO.	SHEET NO.	TOTAL SHEETS
1	N.Y.		XX	

CODDINGTON ROAD
XXX
TOWN OF ITHACA
TOMPKINS COUNTY
P.I.N. 3753.24

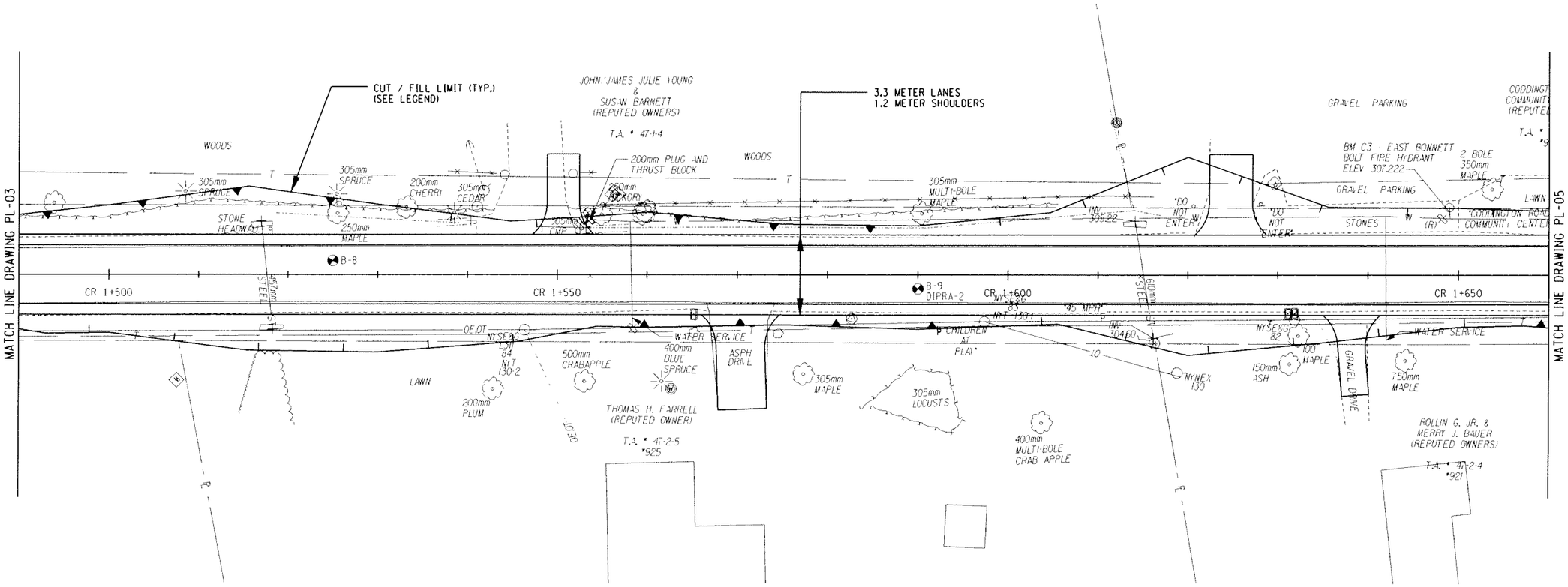

ALTERNATIVE 5 (70 KM/H)

ALL DIMENSIONS ARE IN m UNLESS OTHERWISE NOTED

LEGEND

CUT LIMIT

FILL LIMIT

0 5 10 15 20 25 M

SCALE

AS BUILT REVISIONS

SIGNATURE DATE

HIGHWAY PLAN

DEWBERRY-GOODKIND, INC.
CONSULTING ENGINEERS AND PLANNERS
ROCHESTER, NEW YORK

DOCUMENT NAME	REGION	DATE	DRAWING NO.
375324-PL04.dgn	3	5/2007	PL-04

DESIGN SUPERVISOR RWC JOB MANAGER DBA DESIGNED BY DBA/SW/CS CHECKED BY RWC/DBA/SW/CS ESTIMATED BY DBA/SW/CS DRAFTED BY SW/CS/RS CHECKED BY CDX

FILE NAME = Q:\04024\CAD\Civil\75 Percent Design\ALT 5\375324-PL04.dgn
DATE/TIME = 7/5/2007 11:44:57 AM

FED ROAD REG. NO.	STATE	CONTRACT NO.	SHEET NO.	TOTAL SHEETS
1	N.Y.		XX	

CODDINGTON ROAD

XXX

TOWN OF ITHACA

TOMPKINS COUNTY

P.I.N. 3753.24

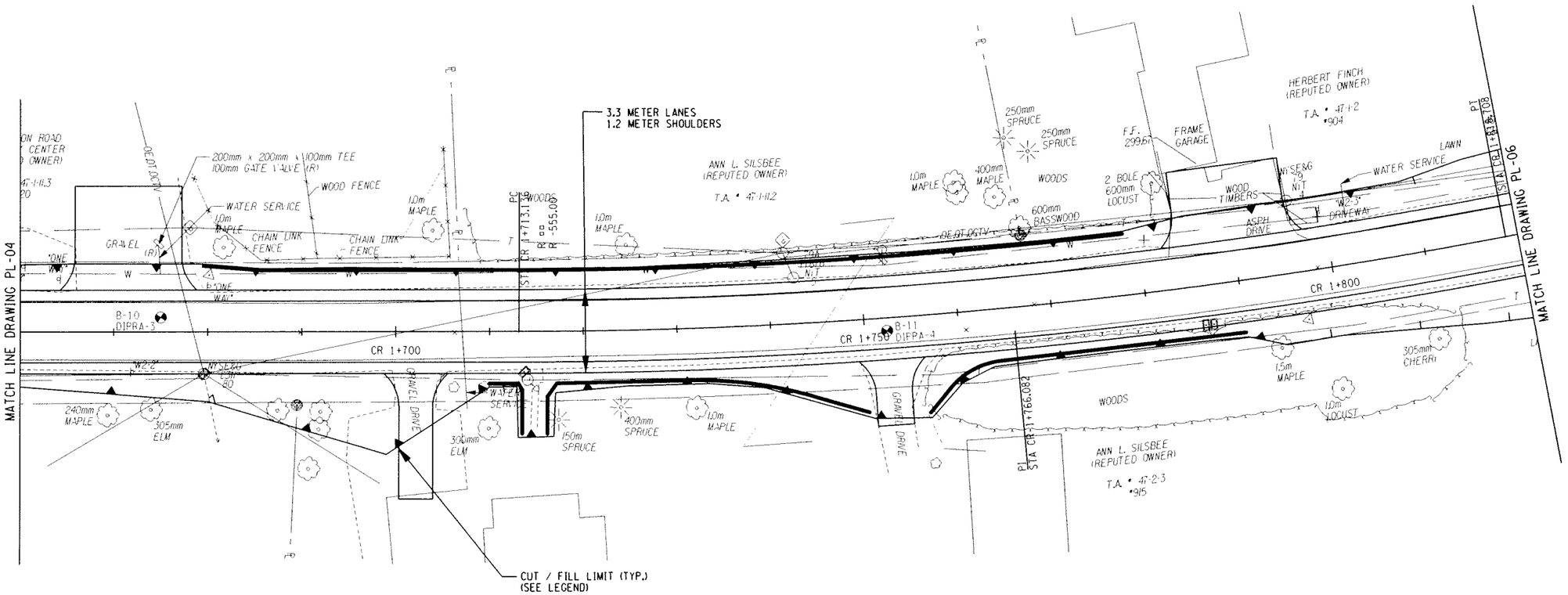

ALTERNATIVE 5 (70 KM/H)

ALL DIMENSIONS ARE IN m UNLESS OTHERWISE NOTED

LEGEND

CUT LIMIT

FILL LIMIT

0 5 10 15 20 25 M

SCALE

AS BUILT REVISIONS

SIGNATURE DATE

HIGHWAY PLAN

DEWBERRY-GOODKIND, INC.
CONSULTING ENGINEERS AND PLANNERS
ROCHESTER, NEW YORK

DOCUMENT NAME	REGION	DATE	DRAWING NO.
375324-PL05.dgn	3	5/2007	PL-05

DESIGN SUPERVISOR ____ RWC ____ JOB MANAGER ____ DBA ____ DESIGNED BY ____ DBA/SW/CS ____ DRAFTED BY ____ SW/CS/RS ____ CHECKED BY ____ COX ____ CHECKED BY ____ RWC/DBA/SW/CS ____ ESTIMATED BY ____ DBA/SW/CS

FILE NAME = Q:\8402\40\CAD\Civil\075 Percent Design\ALT 5\375324-PL05.dgn
DATE/TIME = 7/5/2007 11:45:22 AM

FED ROAD REG. NO.	STATE	CONTRACT NO.	SHEET NO.	TOTAL SHEETS
1	N.Y.		XX	

CODDINGTON ROAD
XXX
TOWN OF ITHACA
TOMPKINS COUNTY
P.I.N. 3753.24

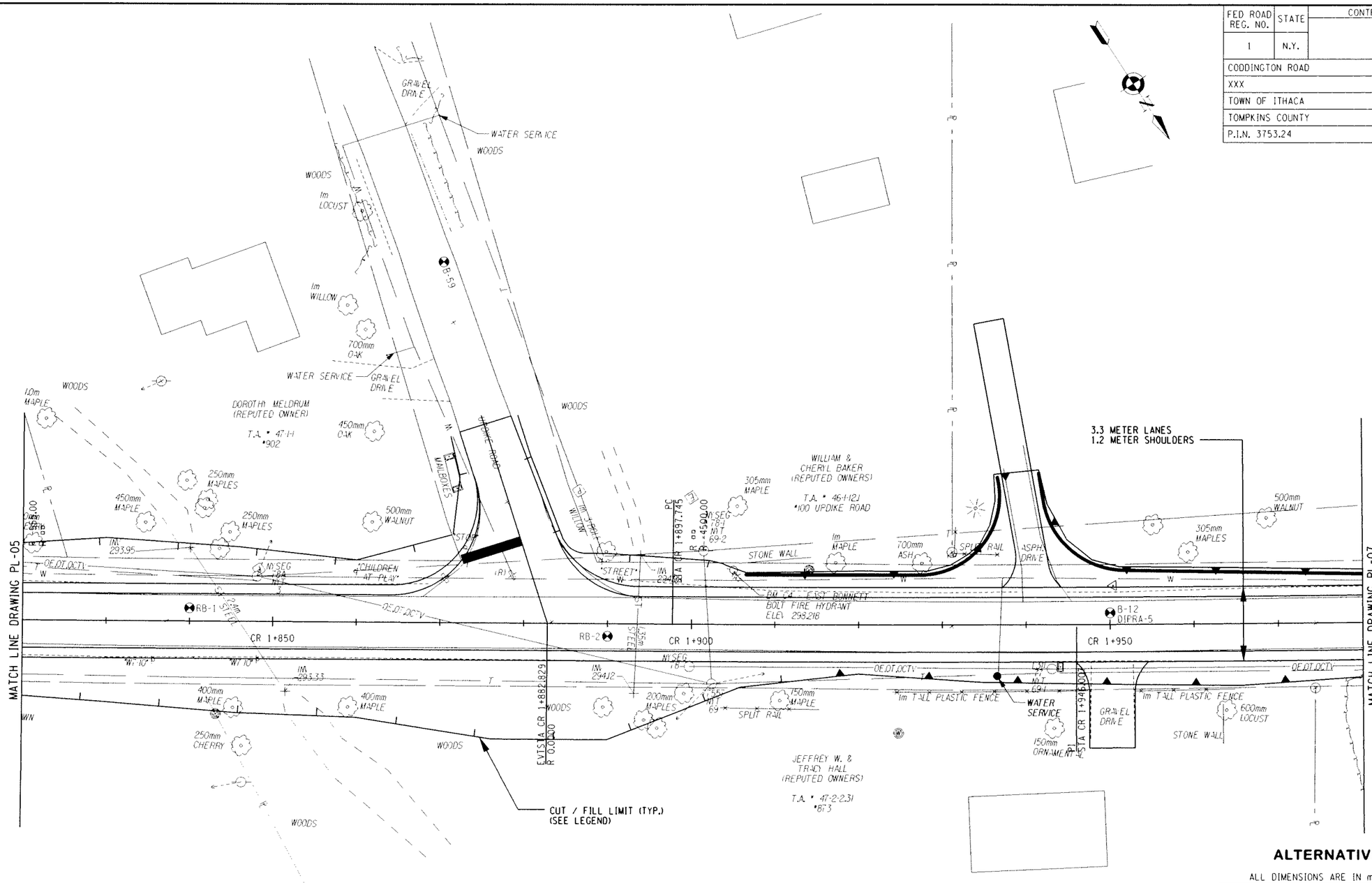

ALTERNATIVE 5 (70 KM/H)

ALL DIMENSIONS ARE IN m UNLESS OTHERWISE NOTED

LEGEND

CUT LIMIT

FILL LIMIT

0 5 10 15 20 25 M

SCALE

AS BUILT REVISIONS

SIGNATURE DATE

HIGHWAY PLAN

DEWBERRY-GOODKIND, INC.
CONSULTING ENGINEERS AND PLANNERS
ROCHESTER, NEW YORK

DOCUMENT NAME	REGION	DATE	DRAWING NO.
375324-PL06.dgn	3	5/2007	PL-06

DESIGN SUPERVISOR RWC JOB MANAGER DBA DESIGNED BY DBA/SW/CS DRAFTED BY SW/CS/RS CHECKED BY COX
CHECKED BY RWC/DBA/SW/CS ESTIMATED BY DBA/SW/CS DRAFTED BY SW/CS/RS CHECKED BY COX

FILE NAME = Q:\940240\CAD\Civil\75 Percent Design\ALT 5\375324-PL06.dgn
DATE/TIME = 7/5/2007 11:45:49 AM

FED ROAD REG. NO.	STATE	CONTRACT NO.	SHEET NO.	TOTAL SHEETS
1	N.Y.		XX	

CODDINGTON ROAD
XXX
TOWN OF ITHACA
TOMPKINS COUNTY
P.I.N. 3753.24

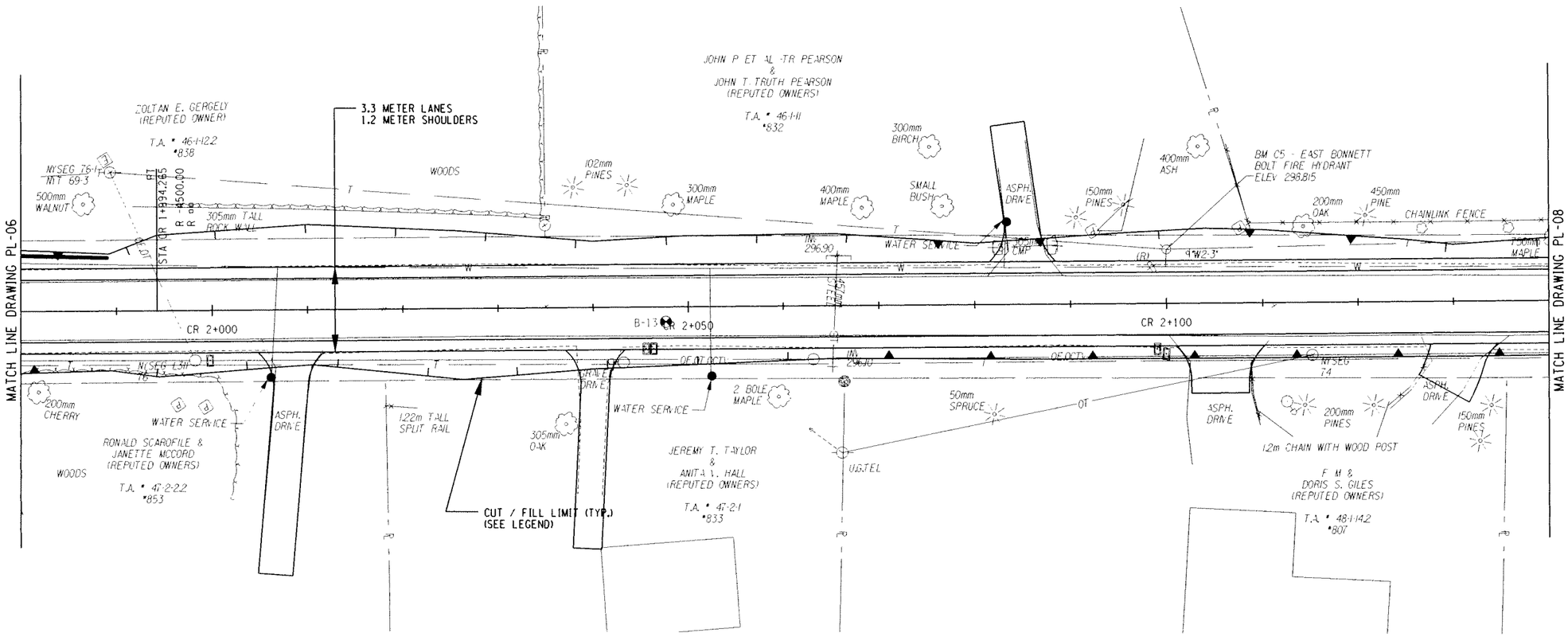

ALTERNATIVE 5 (70 KM/H)

ALL DIMENSIONS ARE IN m UNLESS OTHERWISE NOTED

LEGEND

CUT LIMIT

FILL LIMIT

0 5 10 15 20 25 M

SCALE

AS BUILT REVISIONS

SIGNATURE DATE

HIGHWAY PLAN

DEWBERRY-GOODKIND, INC.
CONSULTING ENGINEERS AND PLANNERS
ROCHESTER, NEW YORK

DOCUMENT NAME	REGION	DATE	DRAWING NO.
375324-PL07.dgn	3	5/2007	PL-07

DESIGN SUPERVISOR RWC JOB MANAGER DBA DESIGNED BY DBA/SW/CS DRAFTED BY SW/CS/RS CHECKED BY RWC/DBA/SW/CS ESTIMATED BY DBA/SW/CS CHECKED BY CDX

FILE NAME = Q:\9402\40\CAD\Civil\075 Percent Design\ALT 5\0375324-PL07.dgn
DATE/TIME = 7/5/2007 11:46:16 AM

FED ROAD REG. NO.	STATE	CONTRACT NO.	SHEET NO.	TOTAL SHEETS
1	N.Y.		XX	

CODDINGTON ROAD
XXX
TOWN OF ITHACA
TOMPKINS COUNTY
P.I.N. 3753.24

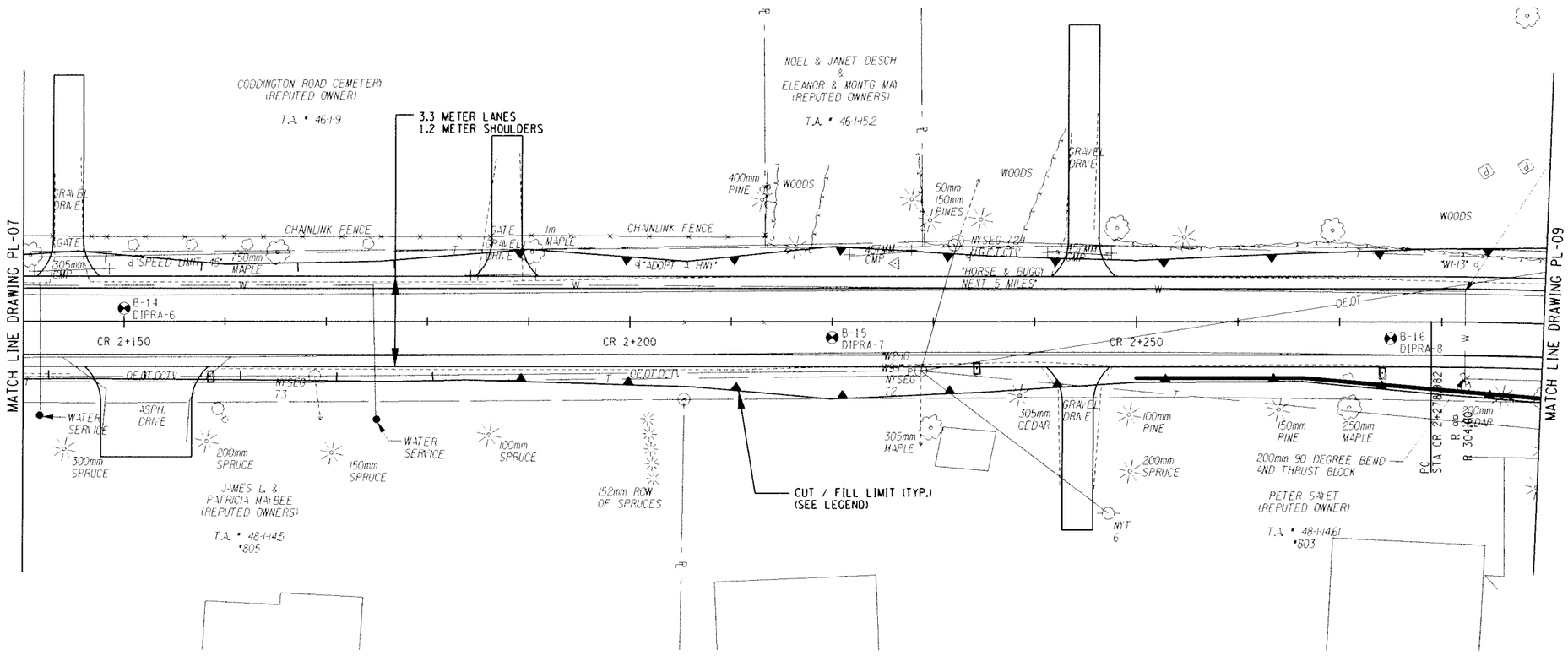

ALTERNATIVE 5 (70 KM/H)

ALL DIMENSIONS ARE IN m UNLESS OTHERWISE NOTED

LEGEND

CUT LIMIT

FILL LIMIT

0 5 10 15 20 25 M

SCALE

AS BUILT REVISIONS

SIGNATURE DATE

HIGHWAY PLAN

DEWBERRY-GOODKIND, INC.
CONSULTING ENGINEERS AND PLANNERS
ROCHESTER, NEW YORK

DOCUMENT NAME	REGION	DATE	DRAWING NO.
375324-PL08.dgn	3	5/2007	PL-08

FILE NAME = Q:\04024\CAD\Civil\75 Percent Design\ALT 5\375324-PL08.dgn
DATE/TIME = 7/5/2007 11:46:44 AM

DESIGN SUPERVISOR RWC JOB MANAGER DBA DESIGNED BY DBA/SW/CS CHECKED BY RWC/DBA/SW/CS ESTIMATED BY DBA/SW/CS DRAFTED BY SW/CS/RS CHECKED BY CDX

FED ROAD REG. NO.	STATE	CONTRACT NO.	SHEET NO.	TOTAL SHEETS
1	N.Y.		XX	

CODDINGTON ROAD
XXX
TOWN OF ITHACA
TOMPKINS COUNTY
P.I.N. 3753.24

MATCH LINE DRAWING PL-10

3.3 METER LANES
1.2 METER SHOULDERS

CUT / FILL LIMIT (TYP.)
(SEE LEGEND)

3.3 METER LANES
1.2 METER SHOULDERS

MATCH LINE DRAWING PL-08

ALTERNATIVE 5 (70 KM/H)

ALL DIMENSIONS ARE IN m UNLESS OTHERWISE NOTED

LEGEND

CUT LIMIT

FILL LIMIT

0 5 10 15 20 25 M

SCALE

AS BUILT REVISIONS

SIGNATURE DATE

HIGHWAY PLAN

DEWBERRY-GOODKIND, INC.
CONSULTING ENGINEERS AND PLANNERS
ROCHESTER, NEW YORK

DOCUMENT NAME	REGION	DATE	DRAWING NO.
375324-PL09.dgn	3	5/2007	PL-09

DESIGN SUPERVISOR RWC JOB MANAGER DBA DESIGNED BY DBA/SW/CS DRAFTED BY SW/CS/RS CHECKED BY RWC/DBA/SW/CS ESTIMATED BY DBA/SW/CS QUANTITIES BY COX

FILE NAME = G:\04024\CAD\Civil\875 Percent Design\ALT 5\375324-PL09.dgn
DATE/TIME = 7/5/2007 11:47:10 AM

FED ROAD REG. NO.	STATE	CONTRACT NO.	SHEET NO.	TOTAL SHEETS
1	N.Y.		XX	

CODDINGTON ROAD
XXX
TOWN OF ITHACA
TOMPKINS COUNTY
P.I.N. 3753.24

MATCH LINE DRAWING PL-09

MATCH LINE DRAWING PL-11

3.3 METER LANES
1.2 METER SHOULDERS

JOHN & VICTA LEWKOWICZ (REPUTED OWNERS)
T.A. * 46-1-7.1
*702

MICHAEL E. & DAWN VISNESKI (REPUTED OWNERS)
T.A. * 49-1-24
*698

KATHERINE A. HEINE (REPUTED OWNER)
T.A. * 49-1-23
*696

ALICE V. SIMMONS (REPUTED OWNER)
T.A. * 49-1-22
*694

LAWRENCE & VALERIE CODD (REPUTED OWNERS)
T.A. * 48-1-12.1
*699

FRANK & LOUISE MUDRAK (REPUTED OWNERS)
T.A. * 48-1-11.1
*693

BM C6 - WEST BONNET BOLT FIRE HYDRANT ELEV. 295.948

CR 2+400 | CR 2+450 | CR 2+500 | CR 2+550

CUT / FILL LIMIT (TYP.) (SEE LEGEND)

ALTERNATIVE 5 (70 KM/H)

ALL DIMENSIONS ARE IN m UNLESS OTHERWISE NOTED

LEGEND

CUT LIMIT

FILL LIMIT

0 5 10 15 20 25 M

SCALE

AS BUILT REVISIONS

SIGNATURE DATE

HIGHWAY PLAN

DEWBERRY-GOODKIND, INC.
CONSULTING ENGINEERS AND PLANNERS
ROCHESTER, NEW YORK

DOCUMENT NAME	REGION	DATE	DRAWING NO.
375324-PL10.dgn	3	5/2007	PL-10

DESIGN SUPERVISOR RWC JOB MANAGER DBA DESIGNED BY DBA/SW/CS DRAFTED BY SW/CS/RS CHECKED BY CDX
RWC/DBA/SW/CS ESTIMATED BY DBA/SW/CS DRAFTED BY SW/CS/RS CHECKED BY CDX

FILE NAME = Q:\040240\CAD\Civil\75 Percent Design\ALT 5\375324-PL10.dgn
DATE/TIME = 7/5/2007 11:47:34 AM

FED ROAD REG. NO.	STATE	CONTRACT NO.	SHEET NO.	TOTAL SHEETS
1	N.Y.		XX	

CODDINGTON ROAD

XXX

TOWN OF ITHACA

TOMPKINS COUNTY

P.I.N. 3753.24

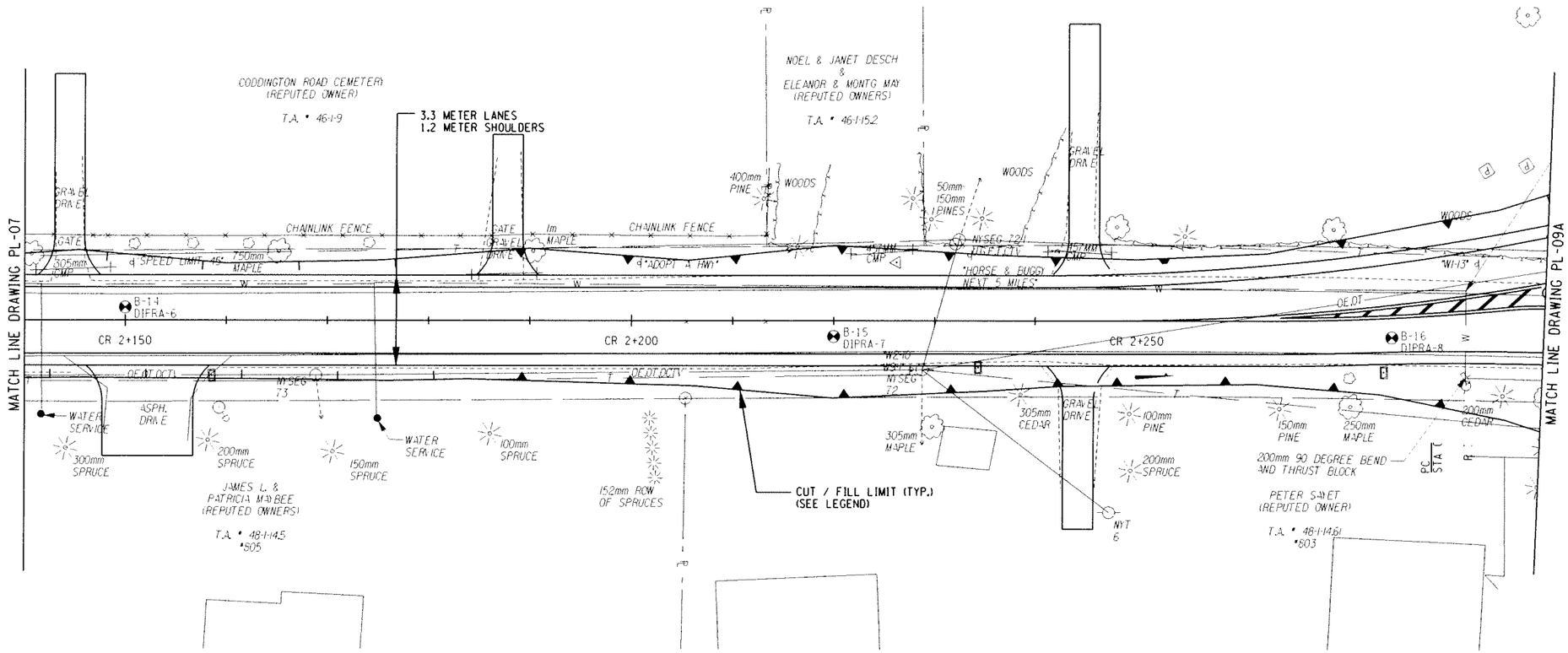

ALTERNATIVE 5 (70 KM/H)

ALL DIMENSIONS ARE IN m UNLESS OTHERWISE NOTED

LEGEND

CUT LIMIT

FILL LIMIT

0 5 10 15 20 25 M

SCALE

AS BUILT REVISIONS

SIGNATURE DATE

HIGHWAY PLAN
WITH ROUNDABOUT AT BURNS ROAD

DEWBERRY-GOODKIND, INC.
CONSULTING ENGINEERS AND PLANNERS
ROCHESTER, NEW YORK

DOCUMENT NAME	REGION	DATE	DRAWING NO.
375324-PL08A.dgn	3	5/2007	PL-08A

DESIGN SUPERVISOR RWC JOB MANAGER DBA DESIGNED BY DBA/SW/CS DRAFTED BY SW/CS/RS CHECKED BY RWC/DBA/SW/CS ESTIMATED BY DBA/SW/CS COX

FILE NAME = Q:\8402\40\CAD\Civil\75 Percent Design\ALT 5\0375324-PL08A (Roundabout).dgn
DATE/TIME = 8/3/2007 2:52:49 PM

FED ROAD REG. NO.	STATE	CONTRACT NO.	SHEET NO.	TOTAL SHEETS
1	N.Y.		XX	

CODDINGTON ROAD
XXX
TOWN OF ITHACA
TOMPKINS COUNTY
P.I.N. 3753.24

MATCH LINE DRAWING PL-10A

3.3 METER LANES
1.2 METER SHOULDERS

CUT / FILL LIMIT (TYP.)
(SEE LEGEND)

4.5 METERS

25 METERS

3.3 METER LANES
1.2 METER SHOULDERS

MATCH LINE DRAWING PL-08A

ALTERNATIVE 5 (70 KM/H)

ALL DIMENSIONS ARE IN m UNLESS OTHERWISE NOTED

LEGEND

CUT LIMIT

FILL LIMIT

0 5 10 15 20 25 M

SCALE

AS BUILT REVISIONS

SIGNATURE DATE

HIGHWAY PLAN
WITH ROUNDABOUT AT BURNS ROAD

DEWBERRY-GOODKIND, INC.
CONSULTING ENGINEERS AND PLANNERS
ROCHESTER, NEW YORK

DOCUMENT NAME	REGION	DATE	DRAWING NO.
375324-PL09A.dgn	3	5/2007	PL-09A

DESIGN SUPERVISOR RWC JOB MANAGER DBA DESIGNED BY DBA/SW/CS DRAFTED BY SW/CS/RS CHECKED BY RWC/DBA/SW/CS ESTIMATED BY DBA/SW/CS CDX

FILE NAME = Q:\040248\CADD\Civil\75 Percent Design\ALT 5\375324-PL09A (Roundabout).dgn
DATE/TIME = 8/3/2007 2:54:10 PM

FED ROAD REG. NO.	STATE	CONTRACT NO.	SHEET NO.	TOTAL SHEETS
1	N.Y.		XX	

CODDINGTON ROAD
XXX
TOWN OF ITHACA
TOMPKINS COUNTY
P.I.N. 3753.24

MATCH LINE DRAWING PL-09A

MATCH LINE DRAWING PL-11

3.3 METER LANES
1.2 METER SHOULDERS

3.3 METER LANES
1.2 METER SHOULDERS

JOHN & ICIA LEWKONICZ (REPUTED OWNERS)
T.A. * 46-1-71
*702

MICHAEL E. & DAW VISNYEI (REPUTED OWNERS)
T.A. * 49-1-24
*698

KATHERINE A. HEINE (REPUTED OWNER)
T.A. * 49-1-23
*696

ALICE V. SIMMONS (REPUTED OWNER)
T.A. * 49-1-22
*694

LAWRENCE & VALERIE CODD (REPUTED OWNERS)
T.A. * 48-1-12
*699

FRANK & LOUISE MUDRAK (REPUTED OWNERS)
T.A. * 48-1-11
*693

CR 2+450
CR 2+500
CR 2+550

B-18
B-19
RB-4

BM C6 - WEST BONNET BOLT FIRE HYDRANT ELEV 295.948

CUT / FILL LIMIT (TYP.) (SEE LEGEND)

ALTERNATIVE 5 (70 KM/H)

ALL DIMENSIONS ARE IN m UNLESS OTHERWISE NOTED

LEGEND

CUT LIMIT

FILL LIMIT

0 5 10 15 20 25 M

SCALE

AS BUILT REVISIONS

SIGNATURE DATE

HIGHWAY PLAN
WITH ROUNDABOUT AT BURNS ROAD

DEWBERRY-GOODKIND, INC.
CONSULTING ENGINEERS AND PLANNERS
ROCHESTER, NEW YORK

DOCUMENT NAME	REGION	DATE	DRAWING NO.
375324-PL10A.dgn	3	5/2007	PL-10A

DESIGN SUPERVISOR RWC JOB MANAGER DBA DESIGNED BY DBA/SW/CS DRAFTED BY SW/CS/RS CHECKED BY RWC/DBA/SW/CS ESTIMATED BY DBA/SW/CS COX

FILE NAME = G:\040240\CADD\Civil\PLS Percent Design\ALT 5\375324-PL10A (Roundabout).dgn
DATE/TIME = 8/3/2007 2:55:21 PM

FED ROAD REG. NO.	STATE	CONTRACT NO.	SHEET NO.	TOTAL SHEETS
1	N.Y.		XX	

CODDINGTON ROAD

XXX

TOWN OF ITHACA

TOMPKINS COUNTY

P.I.N. 3753.24

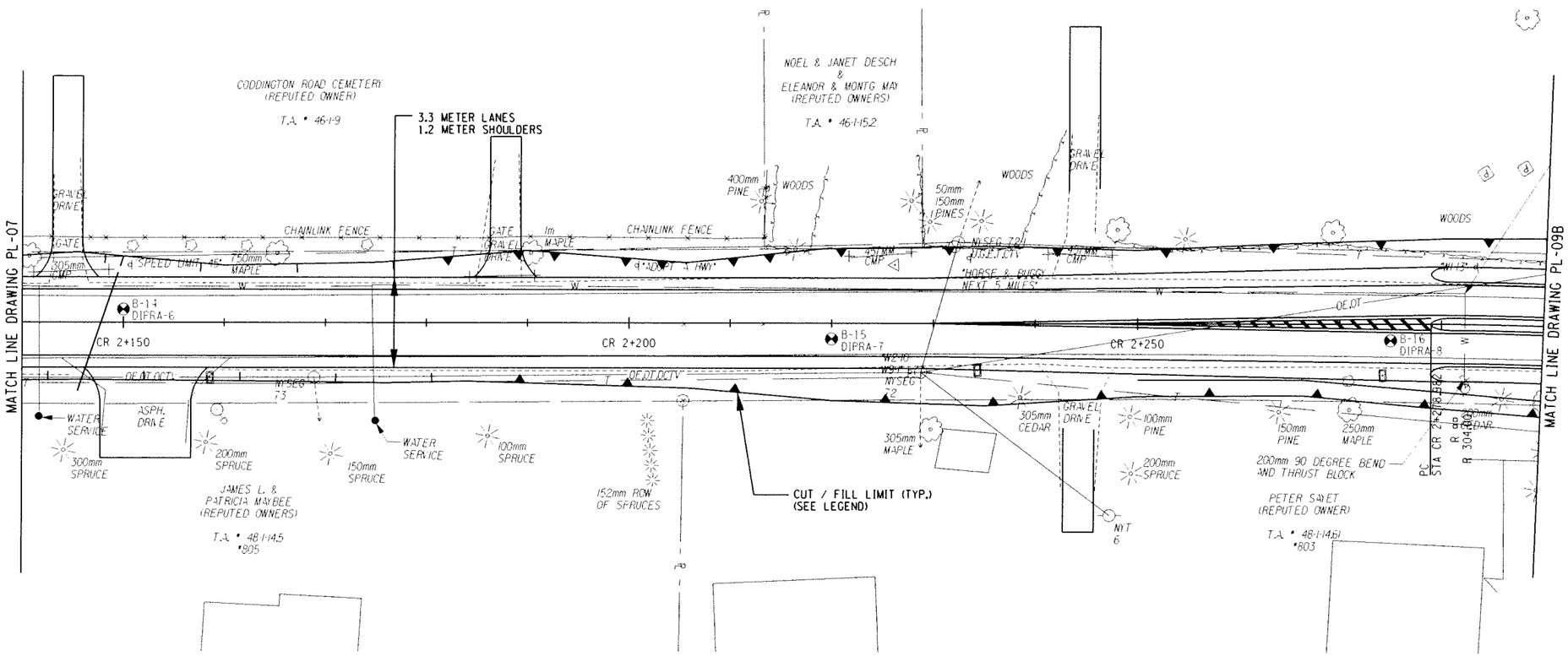

ALTERNATIVE 5 (70 KM/H)

ALL DIMENSIONS ARE IN m UNLESS OTHERWISE NOTED

LEGEND

CUT LIMIT

FILL LIMIT

0 5 10 15 20 25 M

SCALE

AS BUILT REVISIONS

SIGNATURE DATE

HIGHWAY PLAN
WITH CHANNELIZATION AT BURNS ROAD

DEWBERRY-GOODKIND, INC.
CONSULTING ENGINEERS AND PLANNERS
ROCHESTER, NEW YORK

DOCUMENT NAME	REGION	DATE	DRAWING NO.
375324-PL08B.dgn	3	5/2007	PL-08B

DESIGN SUPERVISOR RWC JOB MANAGER DBA DESIGNED BY DBA/SW/CS DRAFTED BY SW/CS/RS CHECKED BY RWC/DBA/SW/CS ESTIMATED BY DBA/SW/CS CDX

FILE NAME = G:\40240\CADD\Civil\75 Percent Design\ALT 5\375324-PL08B (Channelization).dgn
DATE/TIME = 8/3/2007 2:53:22 PM

FED ROAD REG. NO.	STATE	CONTRACT NO.	SHEET NO.	TOTAL SHEETS
1	N.Y.		XX	

CODDINGTON ROAD
XXX
TOWN OF ITHACA
TOMPKINS COUNTY
P.I.N. 3753.24

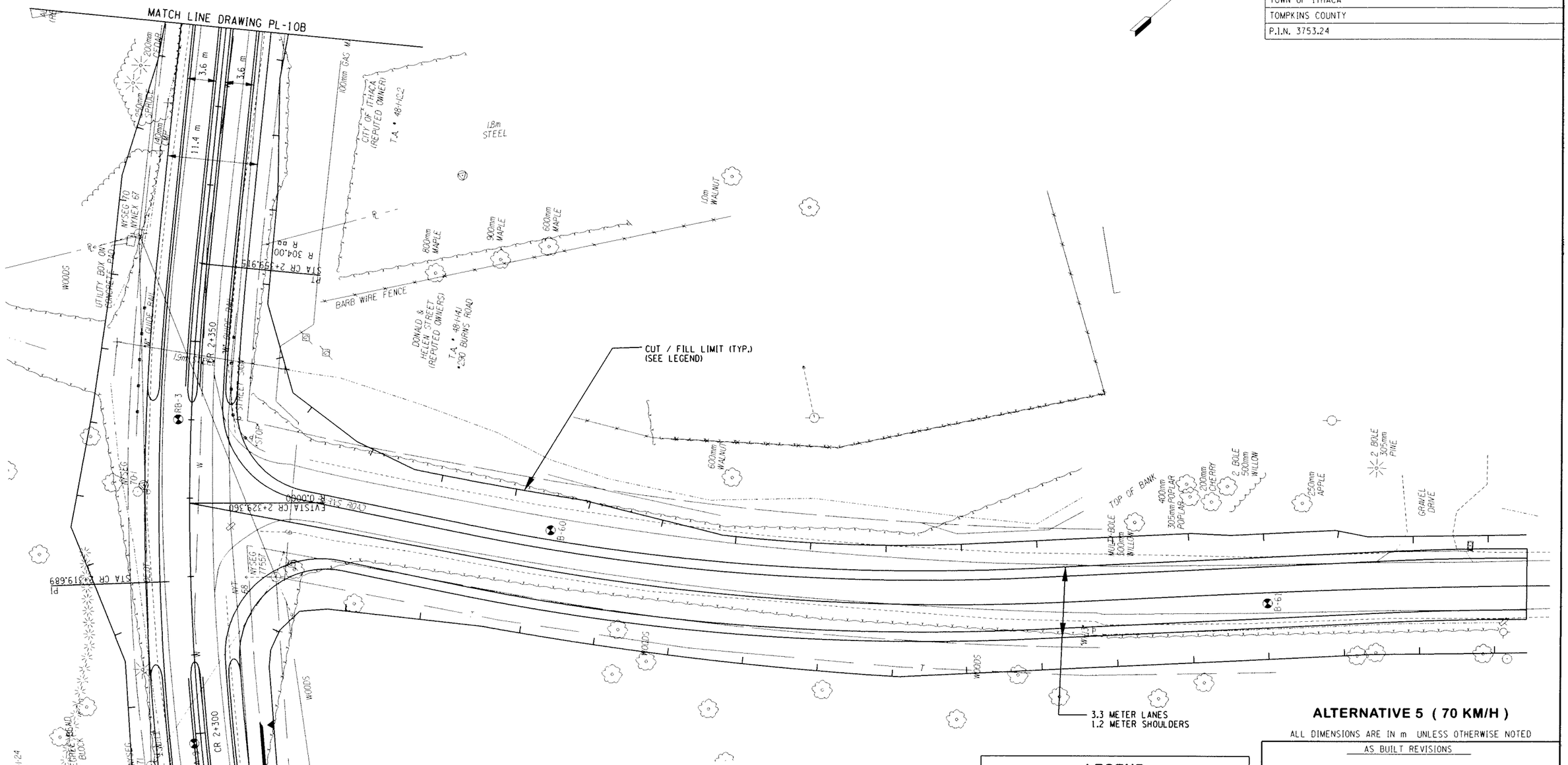

ALTERNATIVE 5 (70 KM/H)

ALL DIMENSIONS ARE IN m UNLESS OTHERWISE NOTED

LEGEND

CUT LIMIT

FILL LIMIT

0 5 10 15 20 25 M

SCALE

AS BUILT REVISIONS

SIGNATURE DATE

HIGHWAY PLAN
WITH CHANNELIZATION AT BURNS ROAD

DEWBERRY-GOODKIND, INC.
CONSULTING ENGINEERS AND PLANNERS
ROCHESTER, NEW YORK

DOCUMENT NAME	REGION	DATE	DRAWING NO.
375324-PL09B.dgn	3	5/2007	PL-09B

DESIGN SUPERVISOR RWC JOB MANAGER DBA DESIGNED BY DBA/SW/CS DRAFTED BY DBA/SW/CS ESTIMATED BY DBA/SW/CS CHECKED BY RWC/DBA/SW/CS CDX

FILE NAME = G:\84024\CAD\Civil\375 Percent Design\ALT 5\375324-PL09B (Channelization).dgn
DATE/TIME = 8/3/2007 2:54:45 PM

FED ROAD REG. NO.	STATE	CONTRACT NO.	SHEET NO.	TOTAL SHEETS
1	N.Y.		XX	

CODDINGTON ROAD
XXX
TOWN OF ITHACA
TOMPKINS COUNTY
P.I.N. 3753.24

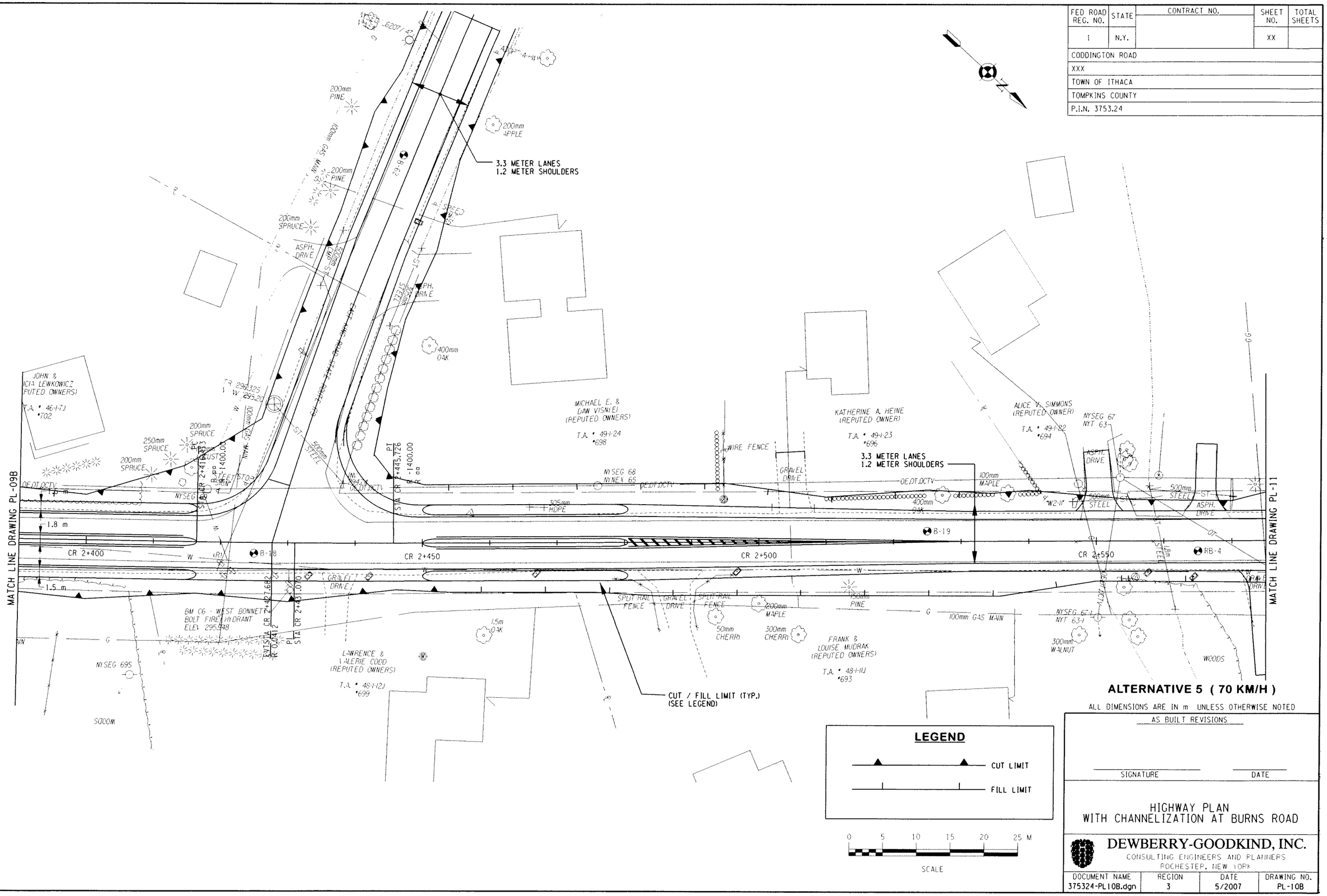

ALTERNATIVE 5 (70 KM/H)

ALL DIMENSIONS ARE IN m UNLESS OTHERWISE NOTED

LEGEND

CUT LIMIT

FILL LIMIT

0 5 10 15 20 25 M

SCALE

AS BUILT REVISIONS

SIGNATURE DATE

HIGHWAY PLAN
WITH CHANNELIZATION AT BURNS ROAD

DEWBERRY-GOODKIND, INC.
CONSULTING ENGINEERS AND PLANNERS
ROCHESTER, NEW YORK

DOCUMENT NAME	REGION	DATE	DRAWING NO.
375324-PL10B.dgn	3	5/2007	PL-10B

DESIGN SUPERVISOR RWC JOB MANAGER DBA DESIGNED BY DBA/SW/CS DRAFTED BY SW/CS/RS CHECKED BY RWC/DBA/SW/CS ESTIMATED BY DBA/SW/CS CHECKED BY CDX

FILE NAME = Q:\9402498\CADD\Civil\075 Percent Design\ALT 5\375324-PL10B (Channelization).dgn
DATE/TIME = 8/3/2007 2:56:25 PM

FED ROAD REG. NO.	STATE	CONTRACT NO.	SHEET NO.	TOTAL SHEETS
1	N.Y.		XX	

CODDINGTON ROAD
XXX
TOWN OF ITHACA
TOMPKINS COUNTY
P.I.N. 3753.24

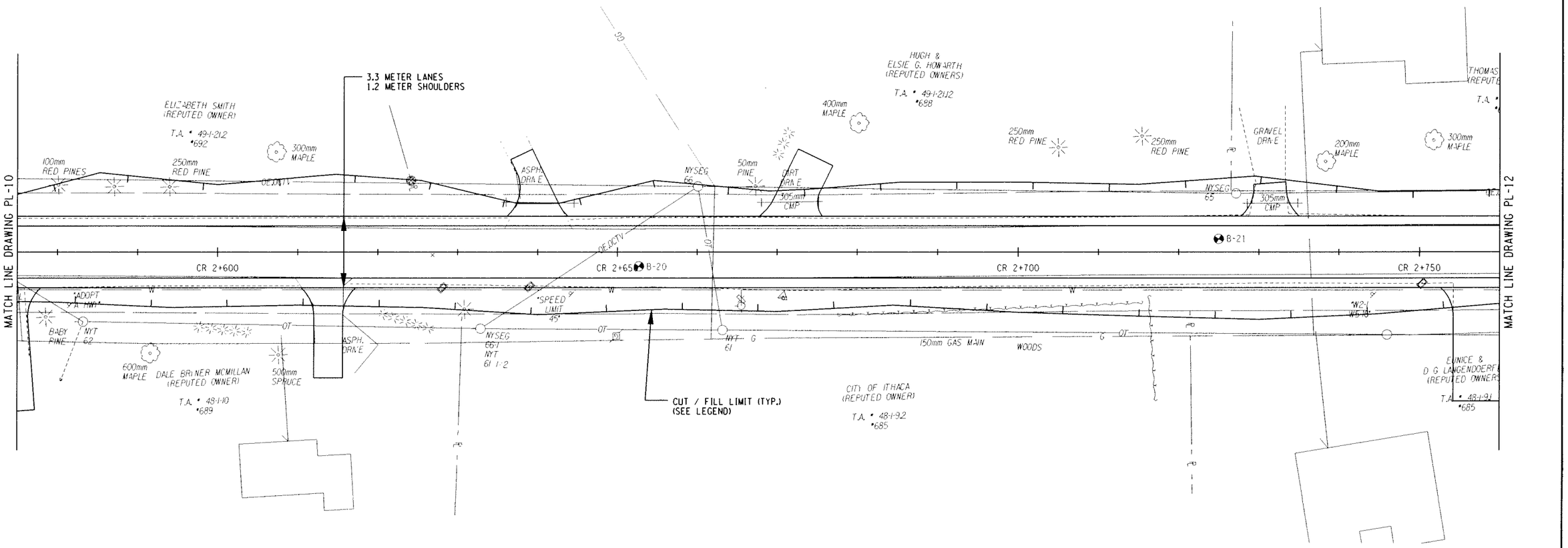

ALTERNATIVE 5 (70 KM/H)

ALL DIMENSIONS ARE IN m UNLESS OTHERWISE NOTED

LEGEND

CUT LIMIT

FILL LIMIT

0 5 10 15 20 25 M

SCALE

AS BUILT REVISIONS

SIGNATURE DATE

HIGHWAY PLAN

DEWBERRY-GOODKIND, INC.
CONSULTING ENGINEERS AND PLANNERS
ROCHESTER, NEW YORK

DOCUMENT NAME	REGION	DATE	DRAWING NO.
375324-PL11.dgn	3	5/2007	PL-11

DESIGN SUPERVISOR RWC JOB MANAGER DBA DESIGNED BY DBA/SW/CS DRAFTED BY SW/CS/RS CHECKED BY RWC/DBA/SW/CS ESTIMATED BY DBA/SW/CS CHECKED BY COX

FILE NAME = Q:\94024\CAD\Civil\75 Percent Design\ALT 5\375324-PL11.dgn
DATE/TIME = 7/5/2007 11:47:58 AM

FED ROAD REG. NO.	STATE	CONTRACT NO.	SHEET NO.	TOTAL SHEETS
1	N.Y.		XX	

CODDINGTON ROAD

XXX

TOWN OF ITHACA

TOMPKINS COUNTY

P.I.N. 3753.24

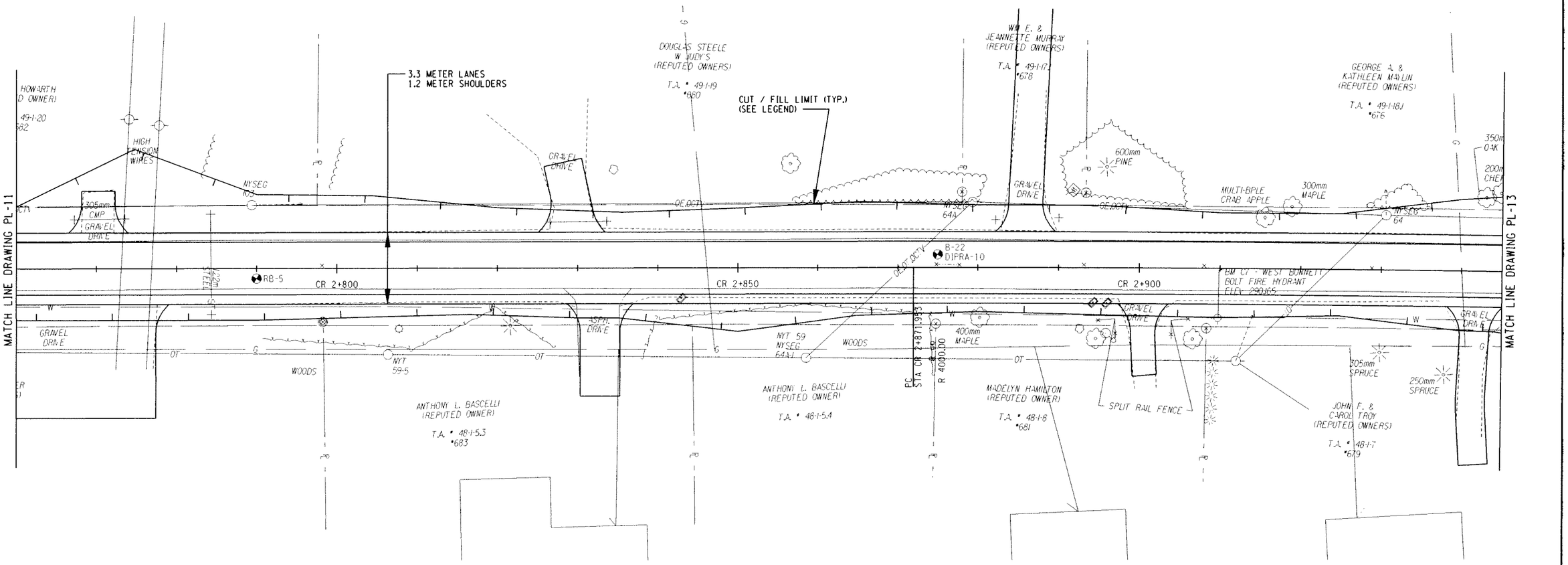

ALTERNATIVE 5 (70 KM/H)

ALL DIMENSIONS ARE IN m UNLESS OTHERWISE NOTED

LEGEND

CUT LIMIT

FILL LIMIT

0 5 10 15 20 25 M

SCALE

AS BUILT REVISIONS

SIGNATURE DATE

HIGHWAY PLAN

DEWBERRY-GOODKIND, INC.
CONSULTING ENGINEERS AND PLANNERS
ROCHESTER, NEW YORK

DOCUMENT NAME	REGION	DATE	DRAWING NO.
375324-PL12.dgn	3	5/2007	PL-12

DESIGN SUPERVISOR RWC JOB MANAGER DBA DESIGNED BY DBA/SW/CS DRAFTED BY SW/CS/RS CHECKED BY RWC/DBA/SW/CS ESTIMATED BY DBA/SW/CS CDX

FILE NAME = G:\04024\CAD\Civil\75 Percent Design\ALT 5\375324-PL12.dgn
DATE/TIME = 7/5/2007 11:48:20 AM

FED ROAD REG. NO.	STATE	CONTRACT NO.	SHEET NO.	TOTAL SHEETS
1	N.Y.		XX	

CODDINGTON ROAD
XXX
TOWN OF ITHACA
TOMPKINS COUNTY
P.I.N. 3753.24

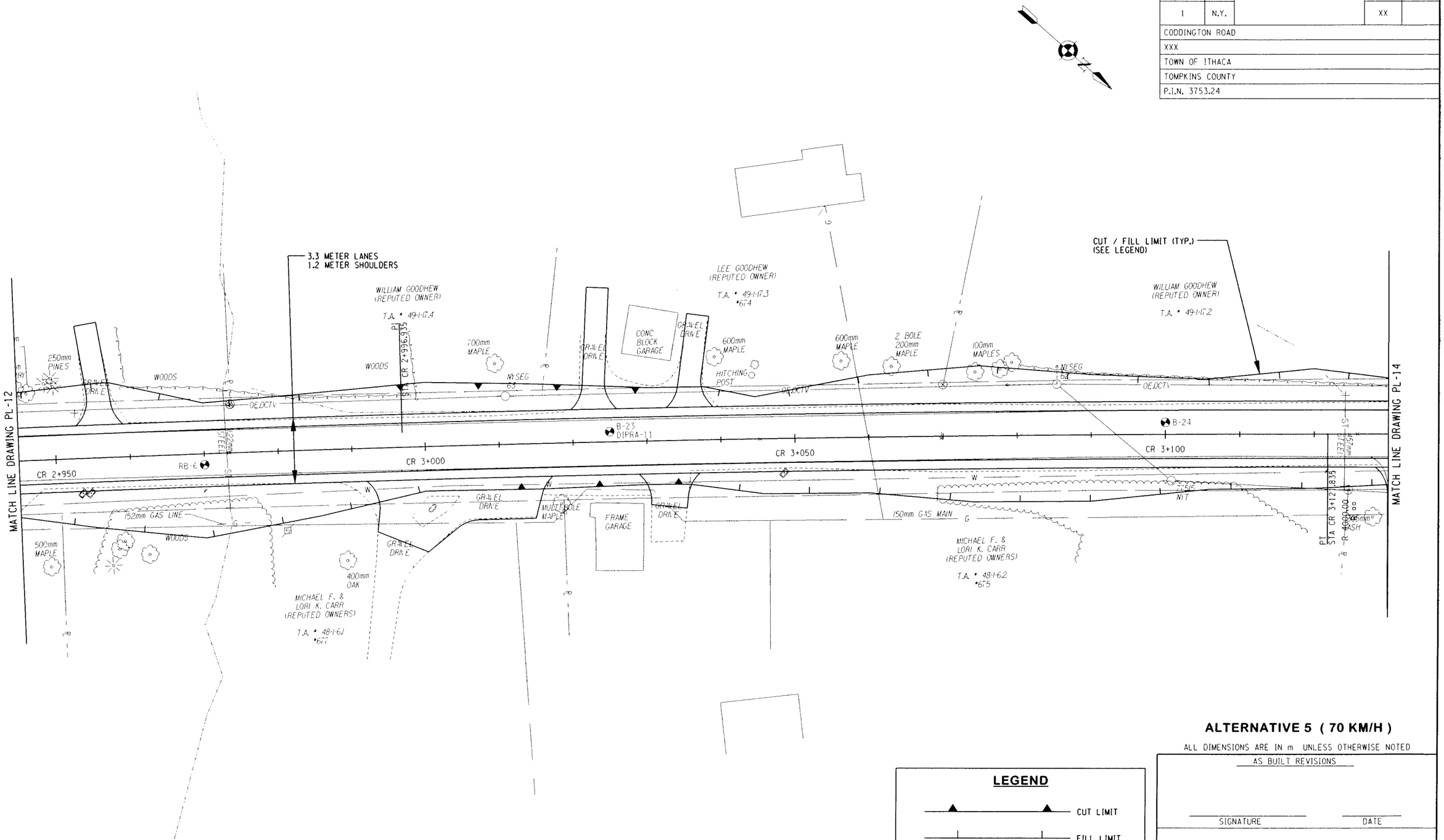

ALTERNATIVE 5 (70 KM/H)

ALL DIMENSIONS ARE IN m UNLESS OTHERWISE NOTED

LEGEND

CUT LIMIT

FILL LIMIT

0 5 10 15 20 25 M

SCALE

AS BUILT REVISIONS

SIGNATURE DATE

HIGHWAY PLAN

DEWBERRY-GOODKIND, INC.
CONSULTING ENGINEERS AND PLANNERS
ROCHESTER, NEW YORK

DOCUMENT NAME	REGION	DATE	DRAWING NO.
375324-PL13.dgn	3	5/2007	PL-13

DESIGN SUPERVISOR RWC JOB MANAGER DBA DESIGNED BY DBA/SW/CS DRAFTED BY SW/CS/RS CHECKED BY RWC/DBA/SW/CS ESTIMATED BY DBA/SW/CS CDX

FILE NAME = Q:\94024\CADD\Civil\75 Percent Design\AL1 5\375324-PL13.dgn
DATE/TIME = 7/5/2007 11:48:45 AM

FED ROAD REG. NO.	STATE	CONTRACT NO.	SHEET NO.	TOTAL SHEETS
1	N.Y.		XX	

CODDINGTON ROAD
XXX
TOWN OF ITHACA
TOMPKINS COUNTY
P.I.N. 3753.24

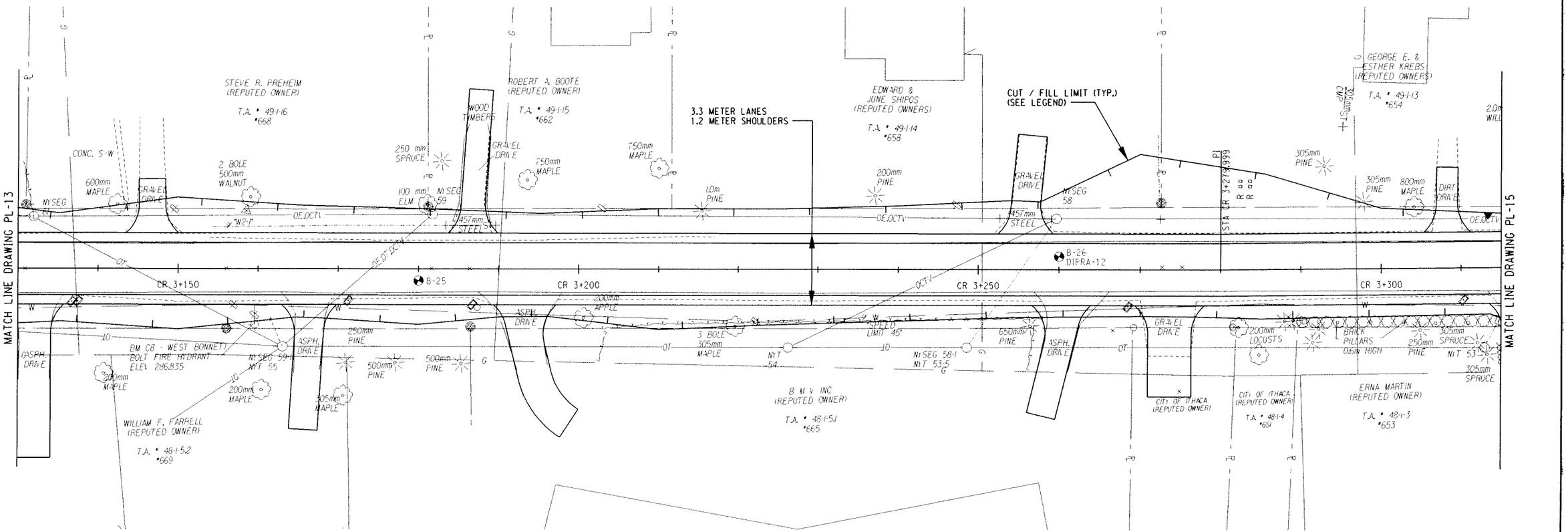

ALTERNATIVE 5 (70 KM/H)

ALL DIMENSIONS ARE IN m UNLESS OTHERWISE NOTED

LEGEND

CUT LIMIT

FILL LIMIT

0 5 10 15 20 25 M

SCALE

AS BUILT REVISIONS

SIGNATURE DATE

HIGHWAY PLAN

DEWBERRY-GOODKIND, INC.
CONSULTING ENGINEERS AND PLANNERS
ROCHESTER, NEW YORK

DOCUMENT NAME	REGION	DATE	DRAWING NO.
375324-PL14.dgn	3	5/2007	PL-14

DESIGN SUPERVISOR RWC JOB MANAGER DBA DESIGNED BY DBA/SW/CS DRAFTED BY SW/CS/RS CHECKED BY RWC/DBA/SW/CS ESTIMATED BY DBA/SW/CS CDX

FILE NAME = Q:\4024\ACAD\Civil\75 Percent Design\ALT 5\375324-PL14.dgn
DATE/TIME = 7/5/2007 11:49:04 AM

FED ROAD REG. NO.	STATE	CONTRACT NO.	SHEET NO.	TOTAL SHEETS
1	N.Y.		XX	

CODDINGTON ROAD
XXX
TOWN OF ITHACA
TOMPKINS COUNTY
P.I.N. 3753.24

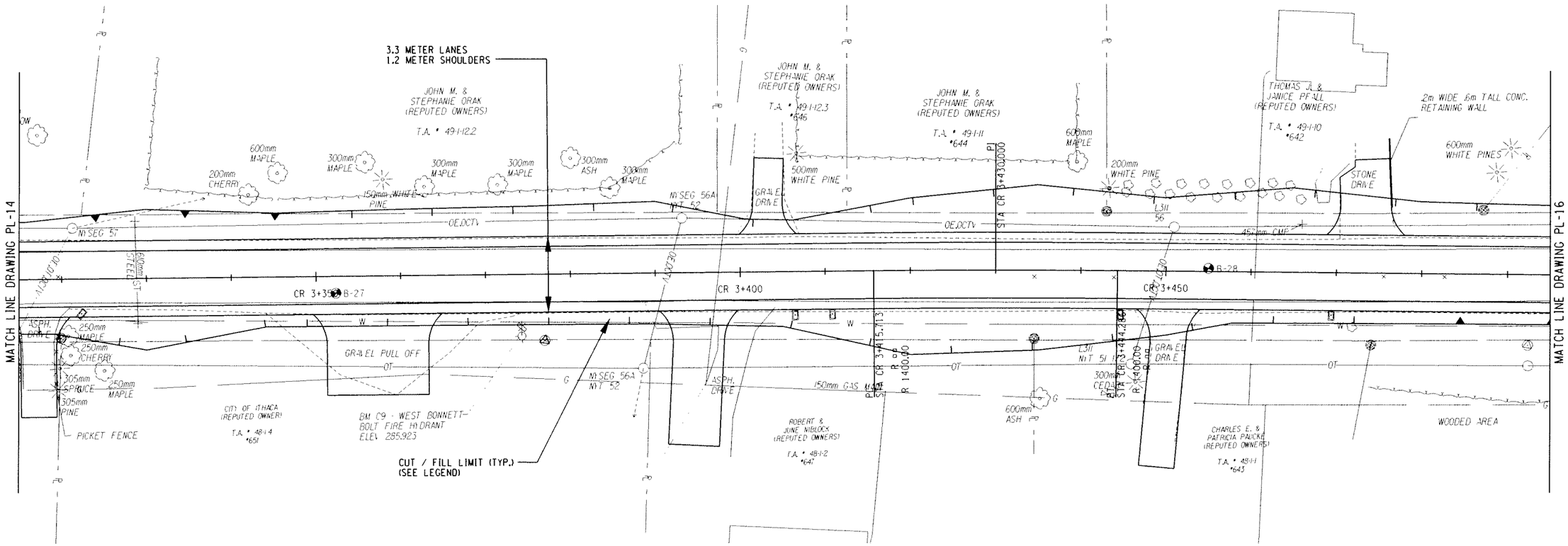

ALTERNATIVE 5 (70 KM/H)

ALL DIMENSIONS ARE IN m UNLESS OTHERWISE NOTED

LEGEND

CUT LIMIT

FILL LIMIT

0 5 10 15 20 25 M

SCALE

AS BUILT REVISIONS

SIGNATURE DATE

HIGHWAY PLAN

DEWBERRY-GOODKIND, INC.
CONSULTING ENGINEERS AND PLANNERS
ROCHESTER, NEW YORK

DOCUMENT NAME	REGION	DATE	DRAWING NO.
375324-PL15.dgn	3	5/2007	PL-15

DESIGN SUPERVISOR RWC JOB MANAGER DBA DESIGNED BY DBA/SW/CS DRAFTED BY SW/CS/RS CHECKED BY RWC/DBA/SW/CS ESTIMATED BY DBA/SW/CS CHECKED BY CDX

FILE NAME = Q:\840240\CADD\Civil\75 Percent Design\ALT 5\375324-PL15.dgn
DATE/TIME = 7/5/2007 11:49:23 AM

FED ROAD REG. NO.	STATE	CONTRACT NO.	SHEET NO.	TOTAL SHEETS
1	N.Y.		XX	

CODDINGTON ROAD
XXX
TOWN OF ITHACA
TOMPKINS COUNTY
P.I.N. 3753.24

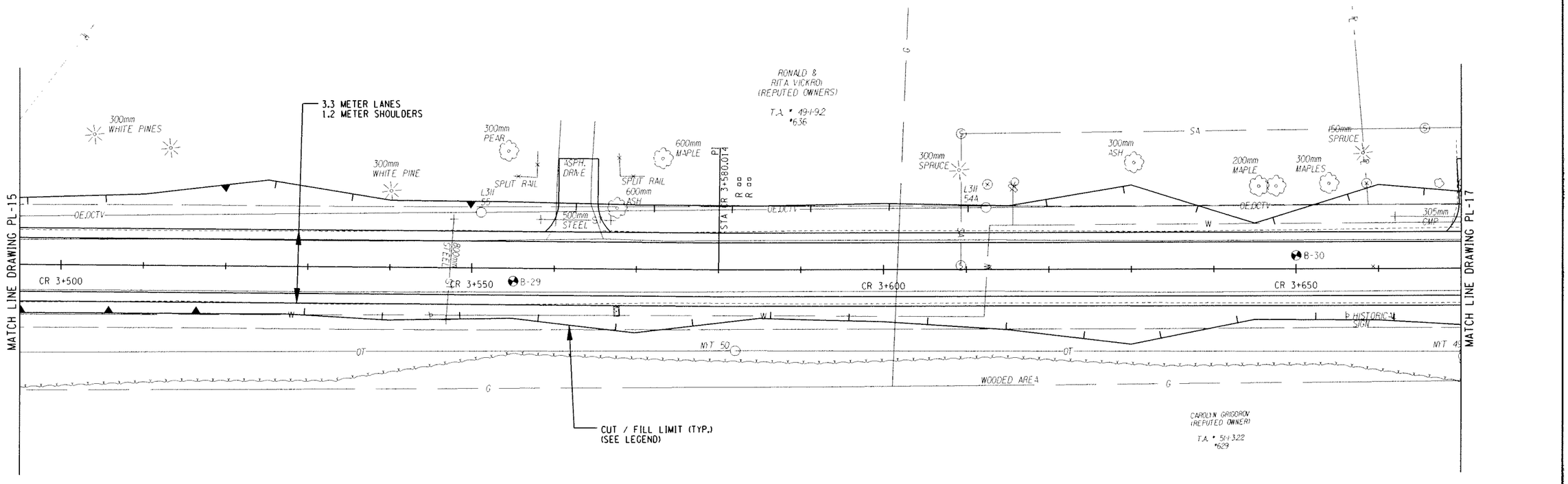

ALTERNATIVE 5 (70 KM/H)

ALL DIMENSIONS ARE IN m UNLESS OTHERWISE NOTED

AS BUILT REVISIONS

SIGNATURE DATE

LEGEND

CUT LIMIT

FILL LIMIT

0 5 10 15 20 25 M

SCALE

HIGHWAY PLAN

DEWBERRY-GOODKIND, INC.
CONSULTING ENGINEERS AND PLANNERS
ROCHESTER, NEW YORK

DOCUMENT NAME	REGION	DATE	DRAWING NO.
375324-PL16.dgn	3	5/2007	PL-16

FILE NAME = Q:\04024\CAD\Civil\75 Percent Design\ALT 5\375324-PL16.dgn
DATE/TIME = 7/5/2007 11:50:55 AM

DESIGN SUPERVISOR RWC JOB MANAGER DBA DESIGNED BY DBA/SW/CS CHECKED BY RWC/DBA/SW/CS ESTIMATED BY DBA/SW/CS DRAFTED BY SW/CS/RS CHECKED BY CDX

FED ROAD REG. NO.	STATE	CONTRACT NO.	SHEET NO.	TOTAL SHEETS
1	N.Y.		XX	

CODDINGTON ROAD

XXX

TOWN OF ITHACA

TOMPKINS COUNTY

P.I.N. 3753.24

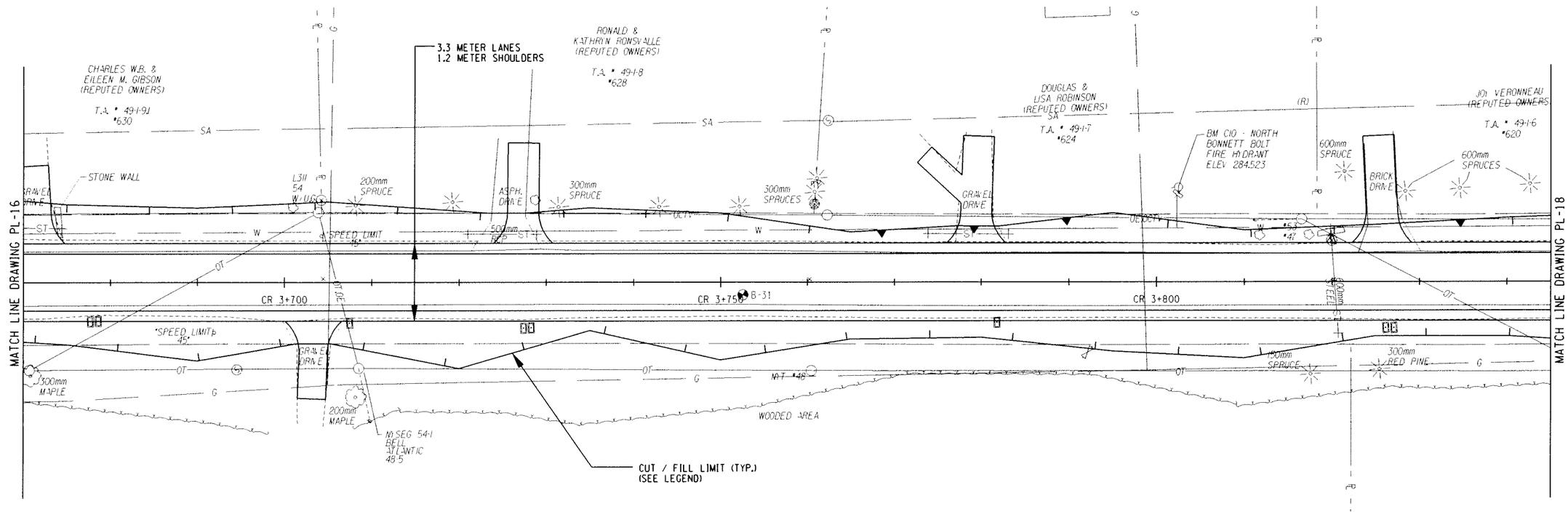

ALTERNATIVE 5 (70 KM/H)

ALL DIMENSIONS ARE IN m UNLESS OTHERWISE NOTED

LEGEND

CUT LIMIT

FILL LIMIT

0 5 10 15 20 25 M

SCALE

AS BUILT REVISIONS

SIGNATURE DATE

HIGHWAY PLAN

DEWBERRY-GOODKIND, INC.
CONSULTING ENGINEERS AND PLANNERS
ROCHESTER, NEW YORK

DOCUMENT NAME	REGION	DATE	DRAWING NO.
375324-PL17.dgn	3	5/2007	PL-17

DESIGN SUPERVISOR RWC JOB MANAGER DBA DESIGNED BY DBA/SW/CS DRAFTED BY SW/CS/RS CHECKED BY RWC/DBA/SW/CS ESTIMATED BY DBA/SW/CS CHECKED BY CDX

FILE NAME = Q:\2402\40\CAD\Civil\75 Percent Design\ALT 5\375324-PL17.dgn
DATE/TIME = 7/5/2007 11:51:15 AM

FED ROAD REG. NO.	STATE	CONTRACT NO.	SHEET NO.	TOTAL SHEETS
1	N.Y.		XX	

CODDINGTON ROAD
XXX
TOWN OF ITHACA
TOMPKINS COUNTY
P.I.N. 3753.24

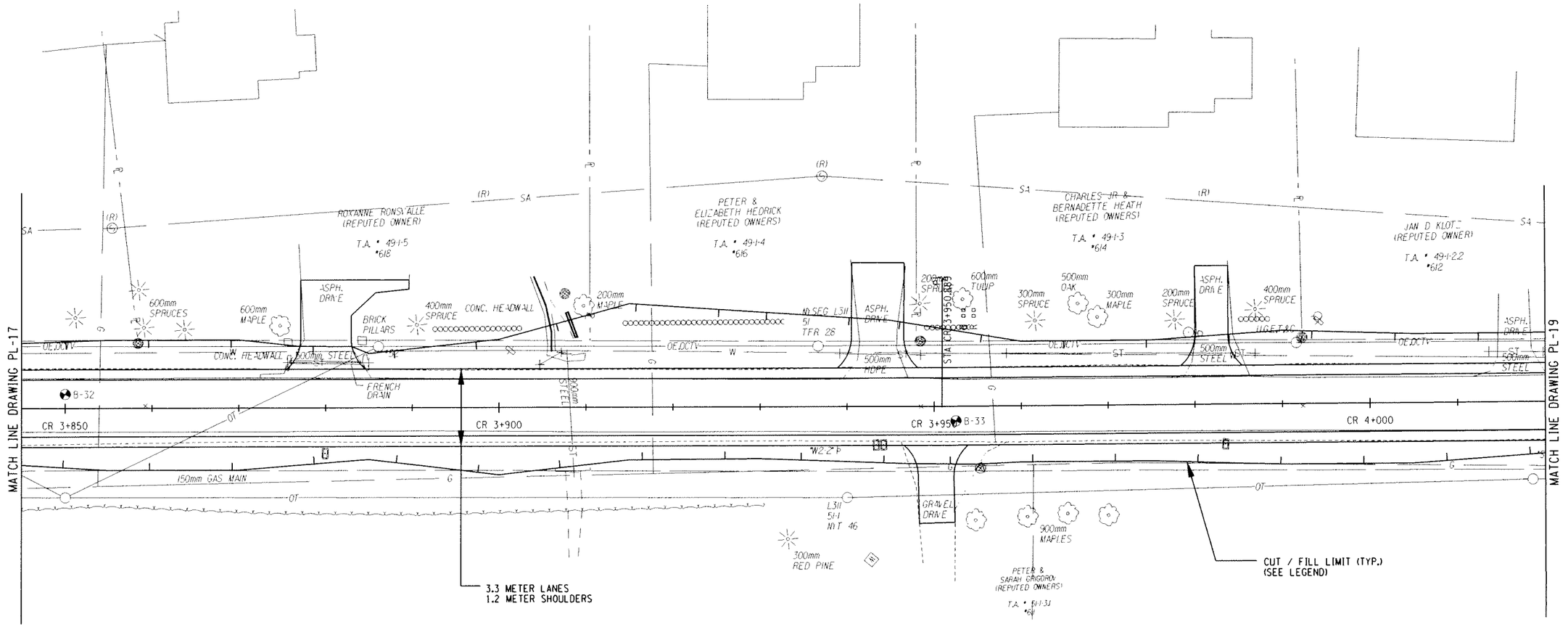

ALTERNATIVE 5 (70 KM/H)

ALL DIMENSIONS ARE IN m UNLESS OTHERWISE NOTED

LEGEND

CUT LIMIT

FILL LIMIT

0 5 10 15 20 25 M

SCALE

AS BUILT REVISIONS

SIGNATURE DATE

HIGHWAY PLAN

DEWBERRY-GOODKIND, INC.
CONSULTING ENGINEERS AND PLANNERS
ROCHESTER, NEW YORK

DOCUMENT NAME	REGION	DATE	DRAWING NO.
375324-PL18.dgn	3	5/2007	PL-18

DESIGN SUPERVISOR RWC JOB MANAGER DBA DESIGNED BY DBA/SW/CS DRAFTED BY SW/CS/RS CHECKED BY COX
CHECKED BY RWC/DBA/SW/CS ESTIMATED BY DBA/SW/CS DRAFTED BY SW/CS/RS CHECKED BY COX

FILE NAME = G:\4024\ACAD\Civil\@75 Percent Design\@ALT 5\@375324-PL18.dgn
DATE/TIME = 7/5/2007 11:51:35 AM

FED ROAD REG. NO.	STATE	CONTRACT NO.	SHEET NO.	TOTAL SHEETS
1	N.Y.		XX	

CODDINGTON ROAD
XXX
TOWN OF ITHACA
TOMPKINS COUNTY
P.I.N. 3753.24

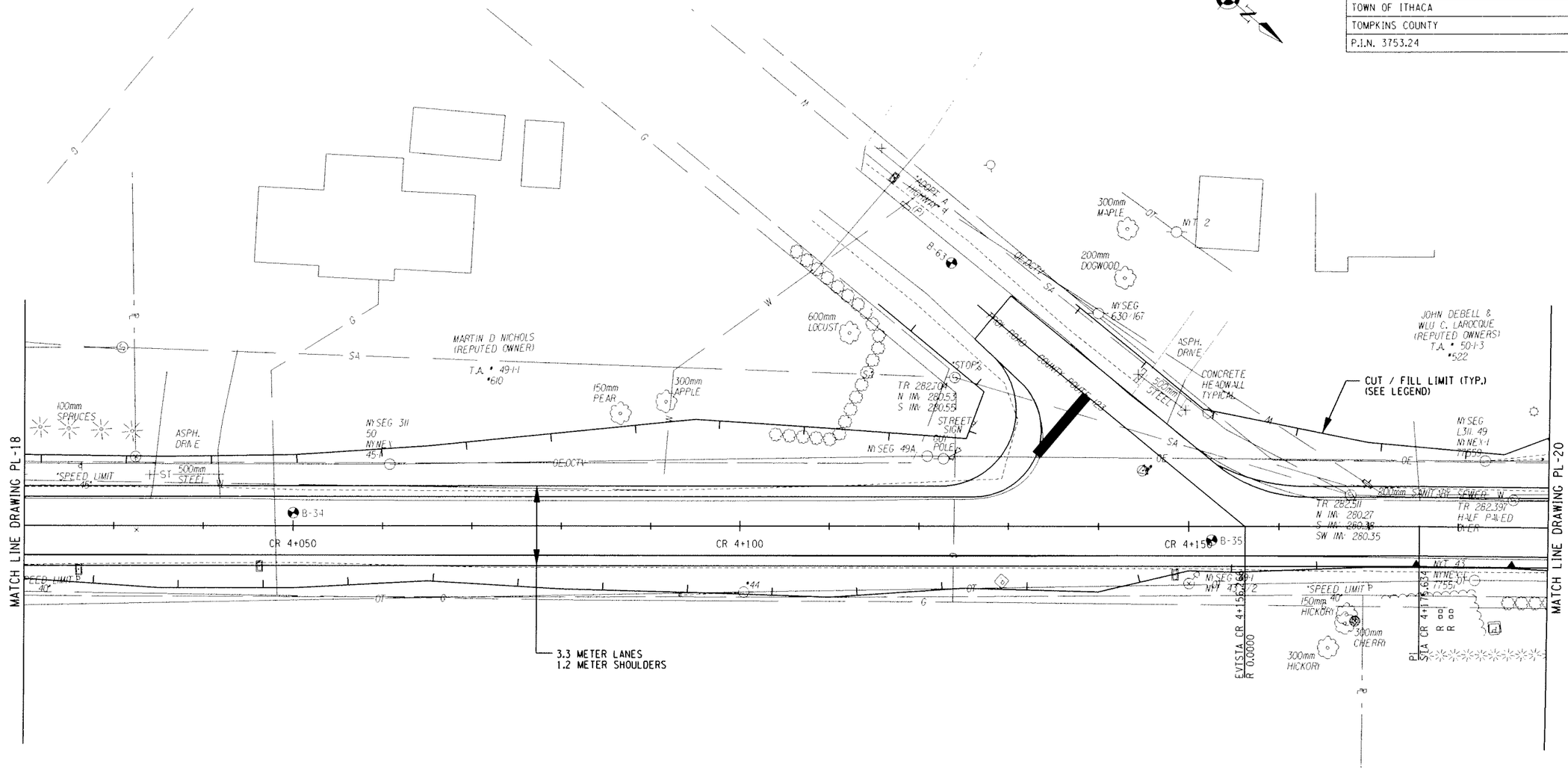

ALTERNATIVE 5 (70 KM/H)

ALL DIMENSIONS ARE IN m UNLESS OTHERWISE NOTED

LEGEND

CUT LIMIT

FILL LIMIT

0 5 10 15 20 25 M

SCALE

AS BUILT REVISIONS

SIGNATURE DATE

HIGHWAY PLAN

DEWBERRY-GOODKIND, INC.
CONSULTING ENGINEERS AND PLANNERS
ROCHESTER, NEW YORK

DOCUMENT NAME	REGION	DATE	DRAWING NO.
375324-PL19.dgn	3	5/2007	PL-19

DESIGN SUPERVISOR RWC JOB MANAGER DBA DESIGNED BY DBA/SW/CS DRAFTED BY SW/CS/RS CHECKED BY CDX
CHECKED BY RWC/DBA/SW/CS ESTIMATED BY DBA/SW/CS

FILE NAME = Q:\040240\CAD\Civil\75 Percent Design\ALT 5\375324-PL19.dgn
DATE/TIME = 7/5/2007 11:51:56 AM

FED ROAD REG. NO.	STATE	CONTRACT NO.	SHEET NO.	TOTAL SHEETS
1	N.Y.		XX	

CODDINGTON ROAD

XXX

TOWN OF ITHACA

TOMPKINS COUNTY

P.I.N. 3753.24

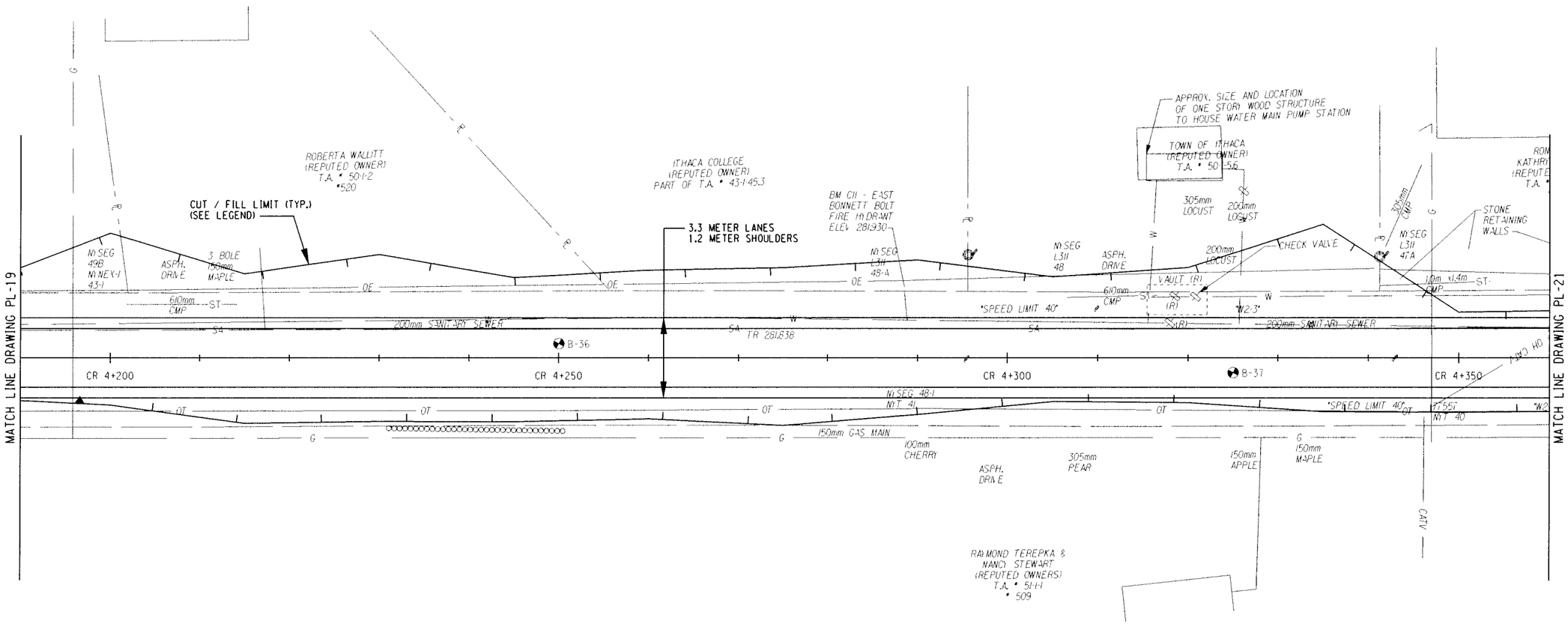

ALTERNATIVE 5 (70 KM/H)

ALL DIMENSIONS ARE IN m UNLESS OTHERWISE NOTED

LEGEND

CUT LIMIT

FILL LIMIT

0 5 10 15 20 25 M

SCALE

AS BUILT REVISIONS

SIGNATURE DATE

HIGHWAY PLAN

DEWBERRY-GOODKIND, INC.
CONSULTING ENGINEERS AND PLANNERS
ROCHESTER, NEW YORK

DOCUMENT NAME	REGION	DATE	DRAWING NO.
375324-PL20.dgn	3	5/2007	PL-20

DESIGN SUPERVISOR RWC JOB MANAGER DBA DESIGNED BY DBA/SW/CS CHECKED BY RWC/DBA/SW/CS ESTIMATED BY DBA/SW/CS DRAFTED BY SW/CS/RS CHECKED BY CDX

FILE NAME = Q:\840240\ADD\civil\075 Percent Design\ALT 5\375324-PL20.dgn
DATE/TIME = 7/5/2007 11:52:15 AM

FED ROAD REG. NO.	STATE	CONTRACT NO.	SHEET NO.	TOTAL SHEETS
1	N.Y.		XX	

CODDINGTON ROAD
XXX
TOWN OF ITHACA
TOMPKINS COUNTY
P.I.N. 3753.24

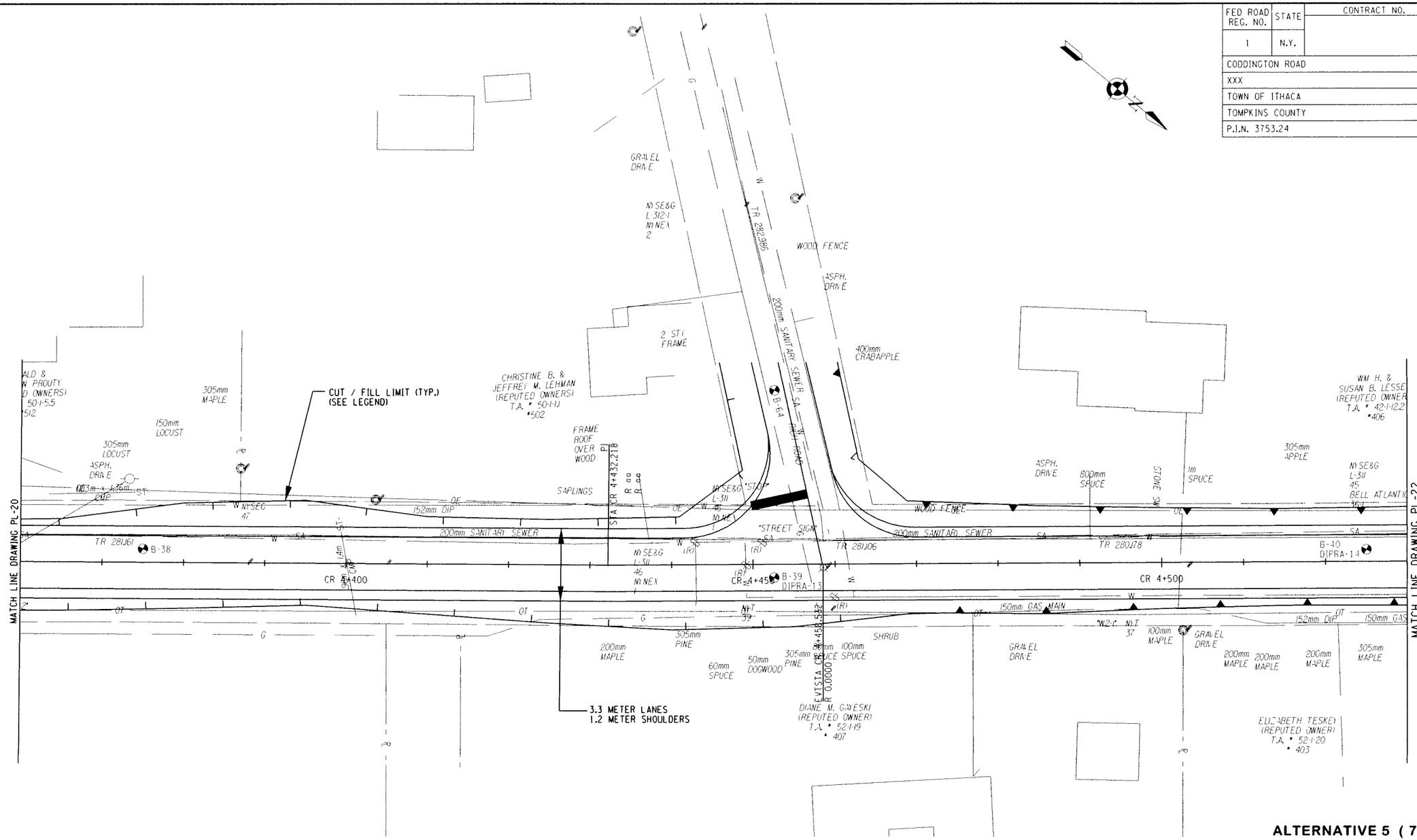

ALTERNATIVE 5 (70 KM/H)

ALL DIMENSIONS ARE IN m UNLESS OTHERWISE NOTED

LEGEND

CUT LIMIT

FILL LIMIT

0 5 10 15 20 25 M

SCALE

AS BUILT REVISIONS

SIGNATURE DATE

HIGHWAY PLAN

DEWBERRY-GOODKIND, INC.
CONSULTING ENGINEERS AND PLANNERS
ROCHESTER, NEW YORK

DOCUMENT NAME	REGION	DATE	DRAWING NO.
375324-PL21.dgn	3	5/2007	PL-21

DESIGN SUPERVISOR RWC JOB MANAGER DBA DESIGNED BY DBA/SW/CS DRAFTED BY SW/CS/RS CHECKED BY CDX
CHECKED BY RWC/DBA/SW/CS ESTIMATED BY DBA/SW/CS DRAFTED BY SW/CS/RS CHECKED BY CDX

FILE NAME = G:\40240\CADD\Civil\75 Percent Design\ALT 5\375324-PL21.dgn
DATE/TIME = 7/5/2007 11:52:35 AM

FED ROAD REG. NO.	STATE	CONTRACT NO.	SHEET NO.	TOTAL SHEETS
1	N.Y.		XX	

CODDINGTON ROAD
XXX
TOWN OF ITHACA
TOMPKINS COUNTY
P.I.N. 3753.24

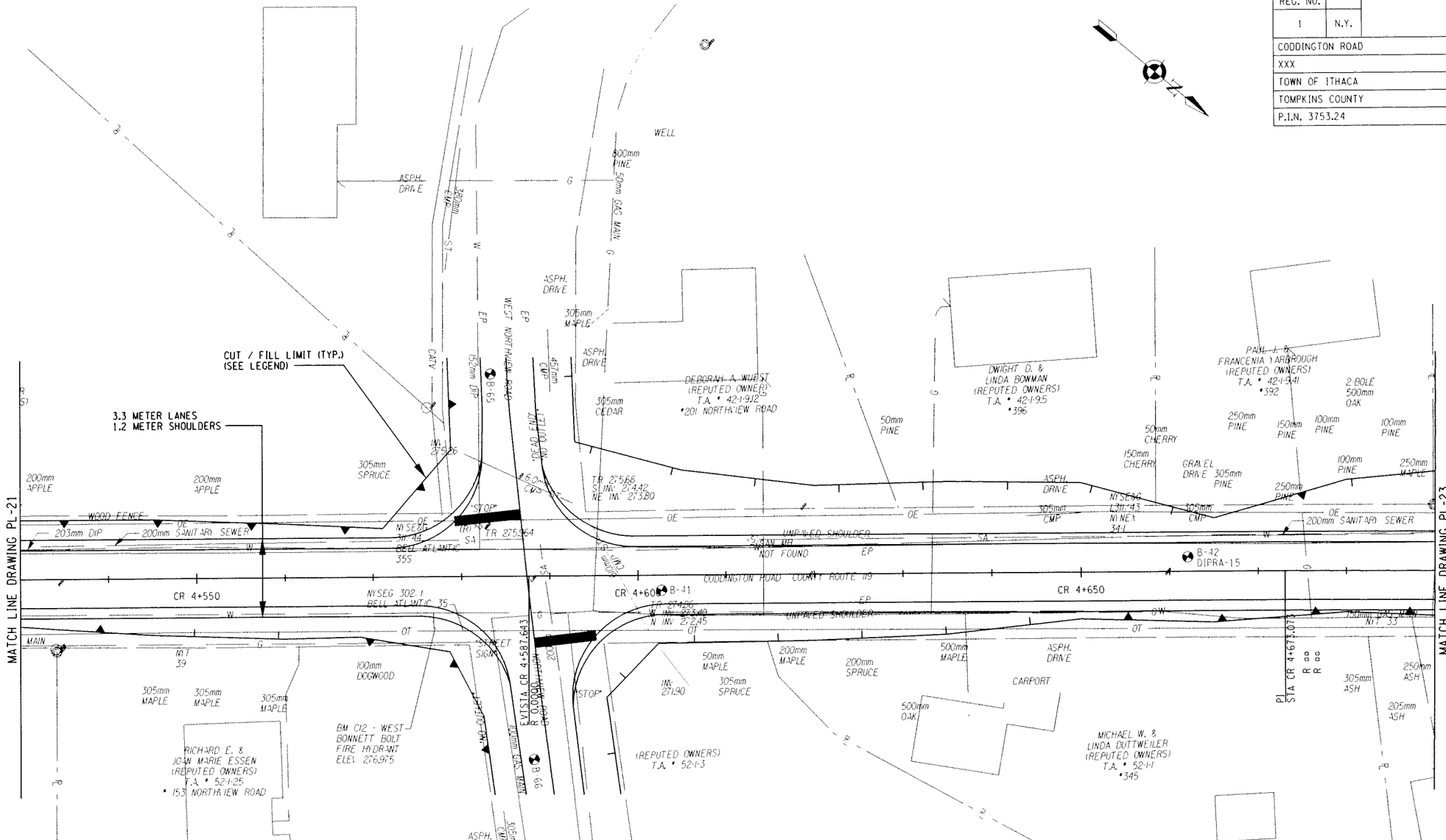

ALTERNATIVE 5 (70 KM/H)

ALL DIMENSIONS ARE IN m UNLESS OTHERWISE NOTED

LEGEND

CUT LIMIT

FILL LIMIT

0 5 10 15 20 25 M

SCALE

AS BUILT REVISIONS

SIGNATURE DATE

HIGHWAY PLAN

DEWBERRY-GOODKIND, INC.
CONSULTING ENGINEERS AND PLANNERS
ROCHESTER, NEW YORK

DOCUMENT NAME	REGION	DATE	DRAWING NO.
375324-PL22.dgn	3	5/2007	PL-22

DESIGN SUPERVISOR RWC JOB MANAGER DBA DESIGNED BY DBA/SW/CS DRAFTED BY SW/CS/RS CHECKED BY RWC/DBA/SW/CS ESTIMATED BY DBA/SW/CS DRAWN BY CDX

FILE NAME = O:\40240\CAD\Civil\75 Percent Design\ALT 5\375324-PL22.dgn
DATE/TIME = 7/5/2007 11:52:59 AM

FED ROAD REG. NO.	STATE	CONTRACT NO.	SHEET NO.	TOTAL SHEETS
1	N.Y.		XX	

CODDINGTON ROAD
XXX
TOWN OF ITHACA
TOMPKINS COUNTY
P.I.N. 3753.24

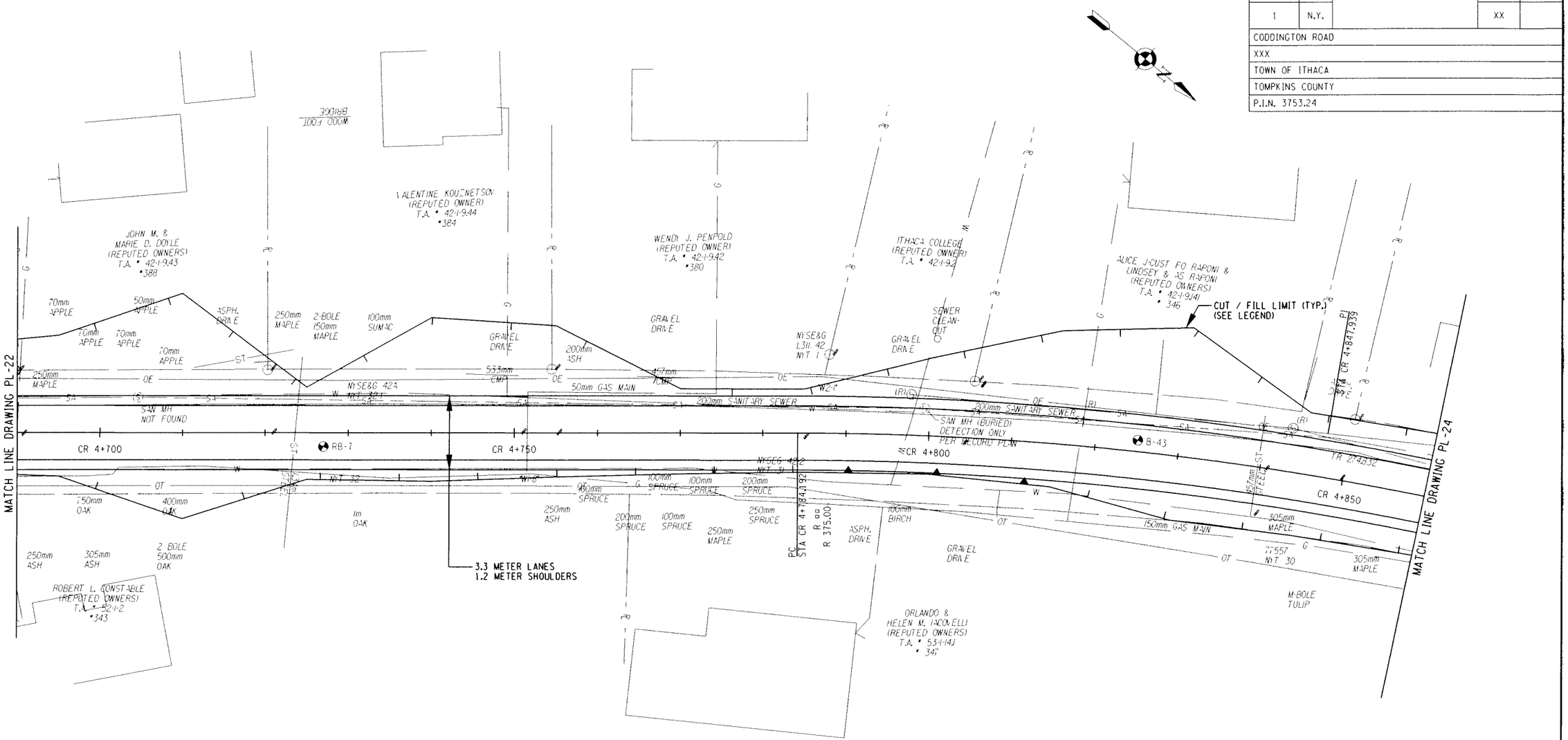

ALTERNATIVE 5 (70 KM/H)

ALL DIMENSIONS ARE IN m UNLESS OTHERWISE NOTED

LEGEND

CUT LIMIT

FILL LIMIT

0 5 10 15 20 25 M

SCALE

AS BUILT REVISIONS

SIGNATURE DATE

HIGHWAY PLAN

DEWBERRY-GOODKIND, INC.
CONSULTING ENGINEERS AND PLANNERS
ROCHESTER, NEW YORK

DOCUMENT NAME	REGION	DATE	DRAWING NO.
375324-PL23.dgn	3	5/2007	PL-23

DESIGN SUPERVISOR RWC JOB MANAGER DBA DESIGNED BY DBA/SW/CS DRAFTED BY SW/CS/RS CHECKED BY COX
CHECKED BY RWC/DBA/SW/CS ESTIMATED BY DBA/SW/CS DRAFTED BY SW/CS/RS CHECKED BY COX

FILE NAME = Qa240240\CAD\Civil\75 Percent Design\ALT 5\375324-PL23.dgn
DATE/TIME = 7/5/2007 11:53:21 AM

FED ROAD REG. NO.	STATE	CONTRACT NO.	SHEET NO.	TOTAL SHEETS
1	N.Y.		XX	

CODDINGTON ROAD
XXX
TOWN OF ITHACA
TOMPKINS COUNTY
P.I.N. 3753.24

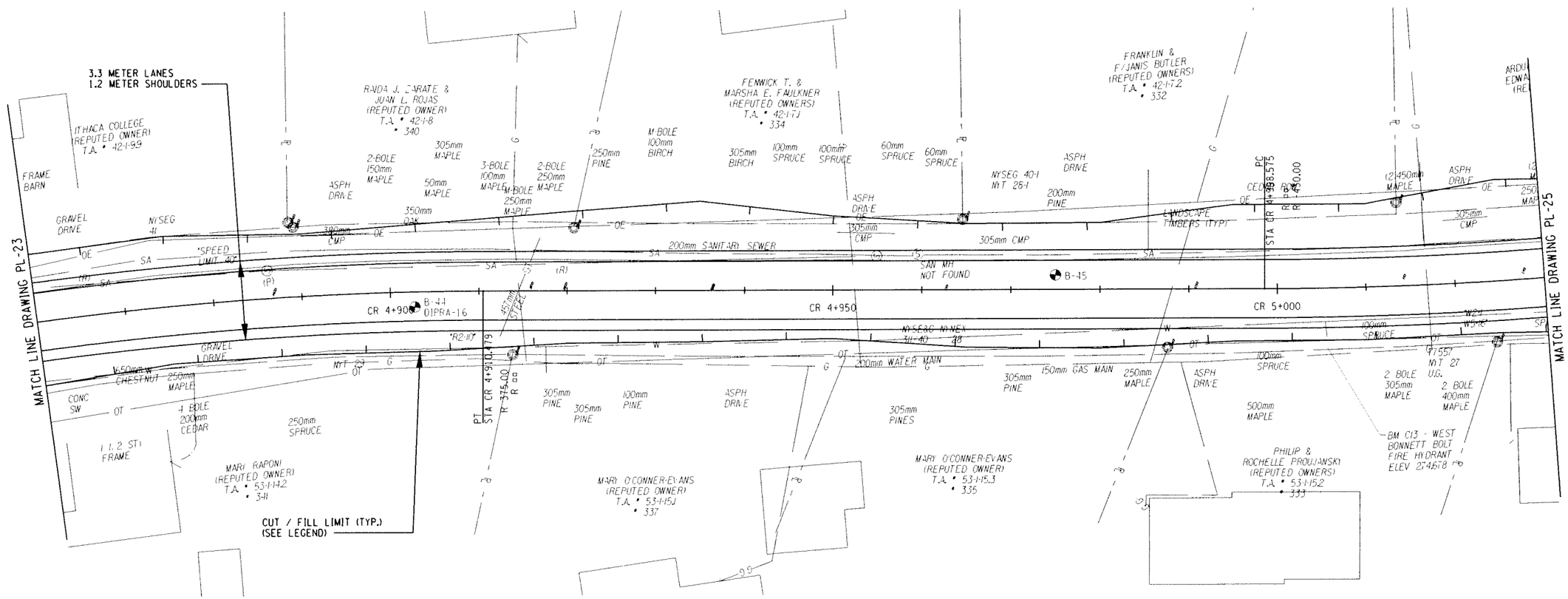

ALTERNATIVE 5 (70 KM/H)

ALL DIMENSIONS ARE IN m UNLESS OTHERWISE NOTED

LEGEND

CUT LIMIT

FILL LIMIT

0 5 10 15 20 25 M

SCALE

AS BUILT REVISIONS

SIGNATURE DATE

HIGHWAY PLAN

DEWBERRY-GOODKIND, INC.
CONSULTING ENGINEERS AND PLANNERS
ROCHESTER, NEW YORK

DOCUMENT NAME	REGION	DATE	DRAWING NO.
375324-PL24.dgn	3	5/2007	PL-24

FILE NAME = Q:\04024\CAD\Civil\75 Percent Design\ALT 5\375324-PL24.dgn
DATE/TIME = 7/5/2007 11:53:42 AM

DESIGN SUPERVISOR RWC JOB MANAGER DBA DESIGNED BY DBA/SW/CS CHECKED BY RWC/DBA/SW/CS ESTIMATED BY DBA/SW/CS DRAFTED BY SW/CS/RS CHECKED BY CDX

FED ROAD REG. NO.	STATE	CONTRACT NO.	SHEET NO.	TOTAL SHEETS
1	N.Y.		XX	

CODDINGTON ROAD
XXX
TOWN OF ITHACA
TOMPKINS COUNTY
P.I.N. 3753.24

DESIGN SUPERVISOR ___RWC___ JOB MANAGER ___DBA___ DESIGNED BY ___DBA/SW/CS___ DRAFTED BY ___SW/CS/RS___ CHECKED BY ___CDX___
QUANTITIES CHECKED BY ___RWC/DBA/SW/CS___ ESTIMATED BY ___DBA/SW/CS___ DRAFTED BY ___SW/CS/RS___ CHECKED BY ___CDX___

FILE NAME = Q:\940240\CADD\Civil\075 Percent Design\ALT 5\375324-PL25.dgn
DATE/TIME = 7/5/2007 11:54:01 AM

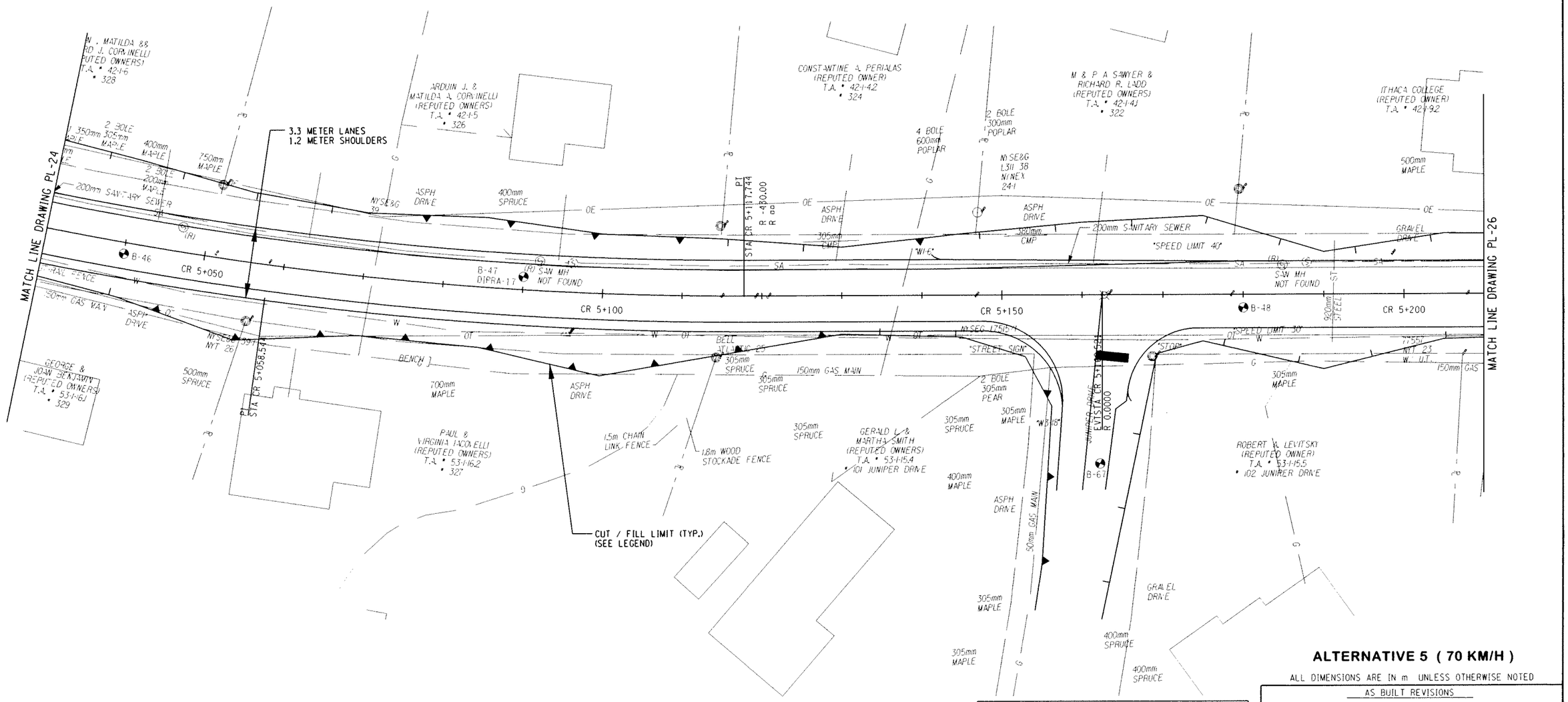

ALTERNATIVE 5 (70 KM/H)

ALL DIMENSIONS ARE IN m UNLESS OTHERWISE NOTED

LEGEND

CUT LIMIT

FILL LIMIT

0 5 10 15 20 25 M

SCALE

AS BUILT REVISIONS

SIGNATURE DATE

HIGHWAY PLAN

DEWBERRY-GOODKIND, INC.
CONSULTING ENGINEERS AND PLANNERS
ROCHESTER, NEW YORK

DOCUMENT NAME	REGION	DATE	DRAWING NO.
375324-PL25.dgn	3	5/2007	PL-25

FED ROAD REG. NO.	STATE	CONTRACT NO.	SHEET NO.	TOTAL SHEETS
1	N.Y.		XX	

CODDINGTON ROAD

XXX

TOWN OF ITHACA

TOMPKINS COUNTY

P.I.N. 3753.24

MATCH LINE DRAWING PL-25

MATCH LINE DRAWING PL-27

CR 5+250

CR 5+300

CR 5+350

EVISTA CR 5+279.500
L 0.0000

SPLIT-RAIL FENCE

ASPH DRIVE

200mm ELM

200mm LOCUST

305mm LOCUST

305mm SPRUCE

NYSEG 37-3

NICHOLAS W JR & DIANE DEMUTH (REPUTED OWNERS) T.A. • 42.1-2.4 • 101 SPRUCE WAY

100mm SPRUCE

500mm SPRUCE

NYSE&G L31F-37 NYNEX 1

1.8m WOOD STOCKADE FNC

305mm DOGWOOD

FR SHED

GRAVEL DRIVE

B-6

SPRUCE WAY

200mm SANITARY SEWER

305mm SPRUCE

200mm SPRUCE

300mm SPRUCE

250mm SPRUCE

400mm MAPLE

500mm MAPLE

O'DELL FAMILY TRUST (REPUTED OWNERS) T.A. • 42.1-2.3 • 100 SPRUCE WAY

CUT / FILL LIMIT (TYP.) (SEE LEGEND)

WILLIAM E. & JEANETTE M. MURRAY (REPUTED OWNERS) T.A. • 42.1-1.1 • 308

2 STY STUCCO

WILLIAM E. MURR (REPUTED OWNER) T.A. • 42.1-1.2 • 306

610mm MAPLE

457mm CMP

250mm LOCUST

*STOP

500mm

ST

STREET SIGN

200mm SANITARY SEWER

NYSEG 36

B-49 DIPRA-18

TR 256693
N INV 2540
S INV 2542

B-50

150mm GAS MAIN

920mm STEEL

NYSEG 37-4 NYT 21

NYSEG 37-5 NYT 20 W/ U.E.

50mm GAS MAIN

250mm PINE

ASPH DRIVE

GRAVEL DRIVE

305mm MAPLE

1 STY FRAME

2 STY FRAME

MICHAEL A. & CYNTHIA E. HERZING (REPUTED OWNERS) T.A. • 53.1-1.56 • 319

ORLANDO, HELEN & RALPH IACOVELLI (REPUTED OWNERS) T.A. • 53.1-24.1 • 315

ORLANDO, HELEN & RALPH IACOVELLI (REPUTED OWNERS) T.A. • 53.1-24.2

ORLANDO, HELEN & RALPH IACOVELLI (REPUTED OWNERS) T.A. • 53.1-24.3 • 309

ORLANDO, HELEN & RALPH IACOVELLI (REPUTED OWNERS) T.A. • 53.1-24.4

LUCY HASSINGER (REPUTED OWNER) T.A. • 53.1-1.51 • 307

GLORIA MOLINA (REPUTED OWNER) T.A. • 53.1-1.9 • 301

4.2 METER SHARED USE LANES

ALTERNATIVE 5 (70 KM/H)

ALL DIMENSIONS ARE IN m UNLESS OTHERWISE NOTED

LEGEND

CUT LIMIT

FILL LIMIT

0 5 10 15 20 25 M

SCALE

AS BUILT REVISIONS

SIGNATURE DATE

HIGHWAY PLAN

DEWBERRY-GOODKIND, INC.
CONSULTING ENGINEERS AND PLANNERS
ROCHESTER, NEW YORK

DOCUMENT NAME	REGION	DATE	DRAWING NO.
375324-PL26.dgn	3	5/2007	PL-26

DESIGN SUPERVISOR RWC JOB MANAGER DBA DESIGNED BY DBA/SW/CS DRAFTED BY SW/CS/RS CHECKED BY CDX

CHECKED BY RWC/DBA/SW/CS ESTIMATED BY DBA/SW/CS DRAFTED BY SW/CS/RS CHECKED BY CDX

FILE NAME = Q:\940240\CAD\Civil\75 Percent Design\ALT 5\375324-PL26.dgn
DATE/TIME = 7/5/2007 11:54:21 AM

FED ROAD REG. NO.	STATE	CONTRACT NO.	SHEET NO.	TOTAL SHEETS
1	N.Y.		XX	

CODDINGTON ROAD
XXX
TOWN OF ITHACA
TOMPKINS COUNTY
P.I.N. 3753.24

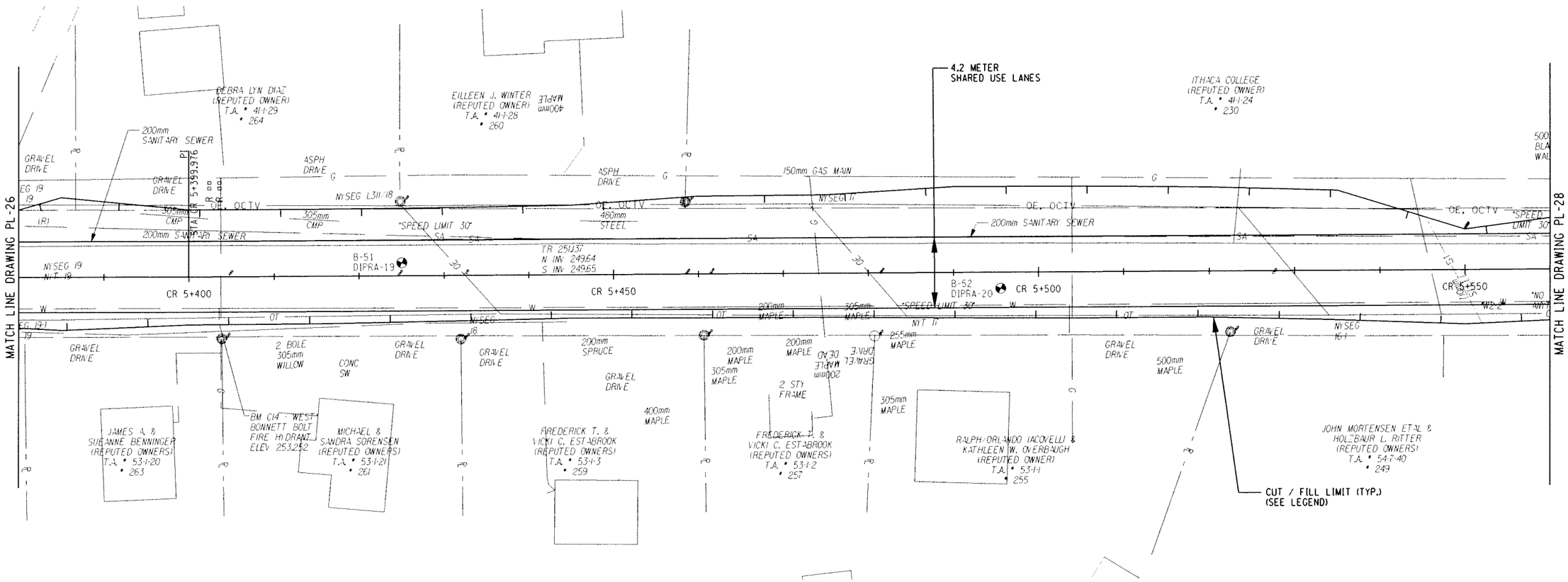

ALTERNATIVE 5 (70 KM/H)

ALL DIMENSIONS ARE IN m UNLESS OTHERWISE NOTED

LEGEND

CUT LIMIT

FILL LIMIT

0 5 10 15 20 25 M

SCALE

AS BUILT REVISIONS

SIGNATURE DATE

HIGHWAY PLAN

DEWBERRY-GOODKIND, INC.
CONSULTING ENGINEERS AND PLANNERS
ROCHESTER, NEW YORK

DOCUMENT NAME	REGION	DATE	DRAWING NO.
375324-PL27.dgn	3	5/2007	PL-27

FILE NAME = Q:\04024\CAD\Civil\75 Percent Design\ALT 5\375324-PL27.dgn
DATE/TIME = 8/3/2007 3:21:02 PM

DESIGN SUPERVISOR RWC JOB MANAGER DBA DESIGNED BY DBA/SW/CS CHECKED BY RWC/DBA/SW/CS ESTIMATED BY DBA/SW/CS DRAFTED BY SW/CS/RS CHECKED BY CDX

FED ROAD REG. NO.	STATE	CONTRACT NO.	SHEET NO.	TOTAL SHEETS
1	N.Y.		XX	

CODDINGTON ROAD
XXX
TOWN OF ITHACA
TOMPKINS COUNTY
P.I.N. 3753.24

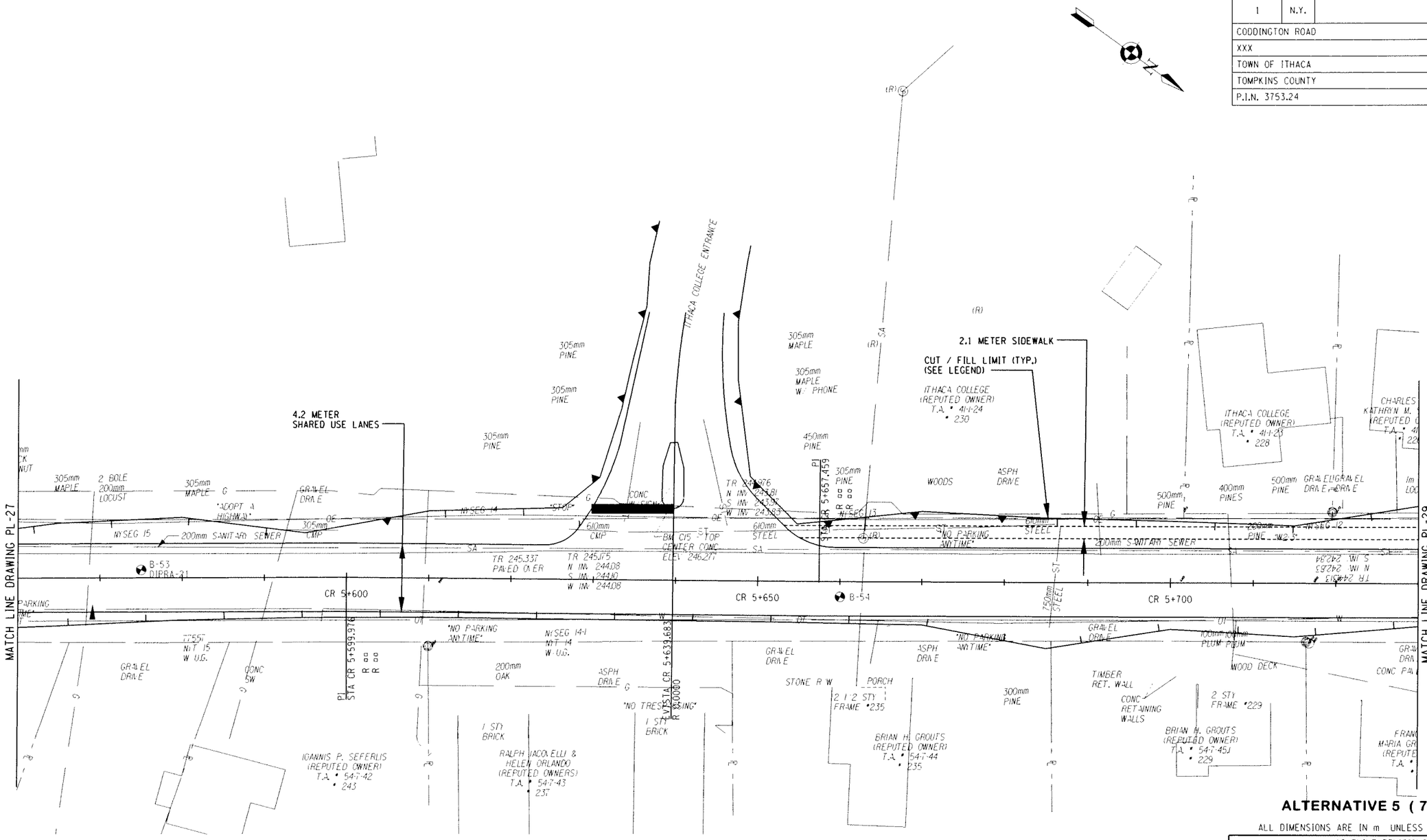

ALL DIMENSIONS ARE IN m UNLESS OTHERWISE NOTED

LEGEND

CUT LIMIT

FILL LIMIT

0 5 10 15 20 25 M

SCALE

AS BUILT REVISIONS

SIGNATURE DATE

HIGHWAY PLAN

DEWBERRY-GOODKIND, INC.
CONSULTING ENGINEERS AND PLANNERS
ROCHESTER, NEW YORK

DOCUMENT NAME	REGION	DATE	DRAWING NO.
375324-PL28.dgn	3	5/2007	PL-28

DESIGN SUPERVISOR RWC JOB MANAGER DBA DESIGNED BY DBA/SW/CS DRAFTED BY SW/CS/RS CHECKED BY RWC/DBA/SW/CS ESTIMATED BY DBA/SW/CS QUANTITIES BY CDX

FILE NAME = U:\94024\CADD\Civil\75 Percent Design\ALT 5\375324-PL28.dgn
DATE/TIME = 7/5/2007 11:54:58 AM

FED ROAD REG. NO.	STATE	CONTRACT NO.	SHEET NO.	TOTAL SHEETS
1	N.Y.		XX	

CODDINGTON ROAD

XXX

TOWN OF ITHACA

TOMPKINS COUNTY

P.I.N. 3753.24

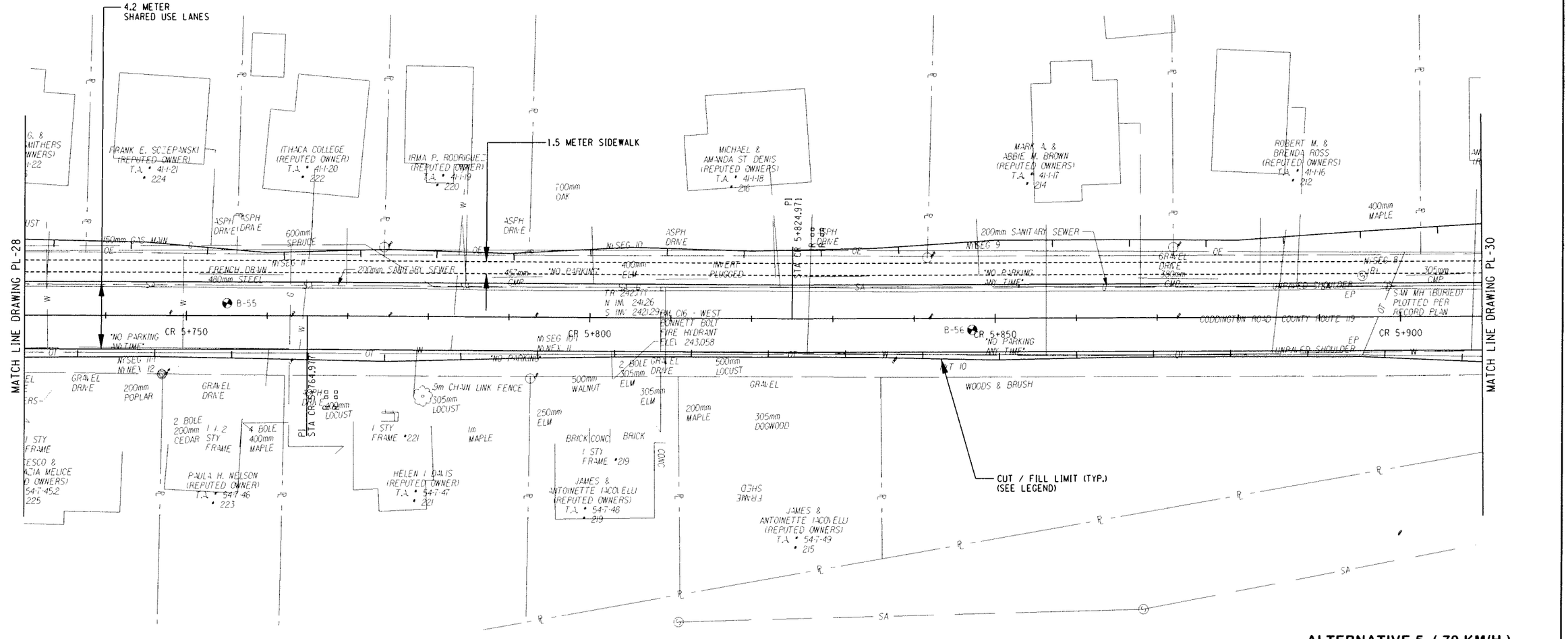

ALTERNATIVE 5 (70 KM/H)

ALL DIMENSIONS ARE IN m UNLESS OTHERWISE NOTED

LEGEND

CUT LIMIT

FILL LIMIT

0 5 10 15 20 25 M

SCALE

AS BUILT REVISIONS

SIGNATURE DATE

HIGHWAY PLAN

DEWBERRY-GOODKIND, INC.
CONSULTING ENGINEERS AND PLANNERS
ROCHESTER, NEW YORK

DOCUMENT NAME	REGION	DATE	DRAWING NO.
375324-PL29.dgn	3	5/2007	PL-29

DESIGN SUPERVISOR RWC JOB MANAGER DBA DESIGNED BY DBA/SW/CS DRAFTED BY SW/CS/RS CHECKED BY RWC/DBA/SW/CS ESTIMATED BY DBA/SW/CS CHECKED BY CDX

FILE NAME = Qs840246\CAD\Civil\75 Percent Design\ALT 5\375324-PL29.dgn
DATE/TIME = 7/5/2007 11:55:17 AM

FED ROAD REG. NO.	STATE	CONTRACT NO.	SHEET NO.	TOTAL SHEETS
1	N.Y.		XX	

CODDINGTON ROAD
XXX
TOWN OF ITHACA
TOMPKINS COUNTY
P.I.N. 3753.24

1.5 METER SIDEWALK
CUT / FILL LIMIT (TYP.) (SEE LEGEND)
4.2 METER SHARED USE LANES
MATCH LINE DRAWING PL-29
WILLIAM E. & DREA J. BARNETT (REPUTED OWNERS) T.A. • 41-1-15 • 210
ITHACA COLLEGE (REPUTED OWNER) T.A. • 41-1-24 • 230
ITHACA COLLEGE (REPUTED OWNER) T.A. • 114-1-18 • 206
ITHACA COLLEGE (REPUTED OWNER) T.A. • 114-1-17 • 158
TOWN OF ITHACA (APPROXIMATE LOCATION)
CITY OF ITHACA
CODDINGTON ROAD COUNTY ROUTE 118
CR 5+950
CR 6+000
CR 6+050
CR 6+058
B-57
B-69
B-58
TR 235.563 N INV. 233.59 S INV. 233.62
TR 234.638 E INV. 233.38 N INV. 233.54 S INV. 233.38
TR 233.092 N INV. 230.9 W INV. 231.20 E INV. 231.34 (4" FROM INSET)
TR 233.026 N INV. 230.94 S INV. 231.07
TG 232.829 N INV. 231.93 S INV. 232.06
TG 230.995 S INV. 229.85 N INV. 229.84
EXIST CR 5+988.556 R 0.000000
EXIST CR 6+057.505 R 0.000000
PI
PCC
PRC
PT
PCC
PRC
PT
NYSEG 7 NYT 1
NYSEG 20
200mm SANITARY SEWER
305mm MAPLE
305mm WALNUT
WOODS & BRUSH
RECREATION TRAIL
GATE
SPLIT RAIL FENCE
GRAVEL
200mm CIP
"STOP ALWAYS"
"SPEED LIMIT 30"
"NO PARKING ANYTIME"
"NO TRUCKS EXCEPT LOCAL DELIVERIES"
"TRUCK ROUTE"
"NO PARKING"
"CITY SPEED LIMIT 30"
"W1-15"
203mm DIP
150mm GAS MAIN
100mm GAS MAIN
250mm LOCUST
200mm LOCUST
MULTI-BOLE ELM
GRAVEL DRIVE
150mm ELM
200mm MAPLE
610mm HDPE
HUDSON STREET
UTILITY MH SMPIT (R)
CONC SW
L42-4 NYT 20 W/U.G.
150mm MAPLE
400mm MAPLE
O.H.
2 1/2 STY FRAME • 725
2 STY FRAME
PENNSYLVANIA AVENUE
"STOP & STREET SIGN"
200mm CMP
100mm GAS MAIN
J/O 8
POLE
SA
OT
W
G
OE
R
PL
ST

ALTERNATIVE 5 (70 KM/H)

ALL DIMENSIONS ARE IN m UNLESS OTHERWISE NOTED

LEGEND

CUT LIMIT

FILL LIMIT

0 5 10 15 20 25 M

SCALE

AS BUILT REVISIONS

SIGNATURE DATE

HIGHWAY PLAN

DEWBERRY-GOODKIND, INC.
CONSULTING ENGINEERS AND PLANNERS
ROCHESTER, NEW YORK

DOCUMENT NAME	REGION	DATE	DRAWING NO.
375324-PL30.dgn	3	5/2007	PL-30

DESIGN SUPERVISOR RWC JOB MANAGER DBA DESIGNED BY DBA/SW/CS DRAFTED BY SW/CS/RS CHECKED BY RWC/DBA/SW/CS ESTIMATED BY DBA/SW/CS COX

FILE NAME = U:\040240\CADD\Civil\075 Percent Design\ALT 5\375324-PL30.dgn
DATE/TIME = 7/5/2007 11:55:35 AM

FED ROAD REG. NO.	STATE	CONTRACT NO.	SHEET NO.	TOTAL SHEETS
1	N.Y.		XX	

CODDINGTON ROAD
XXX
TOWN OF ITHACA
TOMPKINS COUNTY
P.I.N. 3753.24

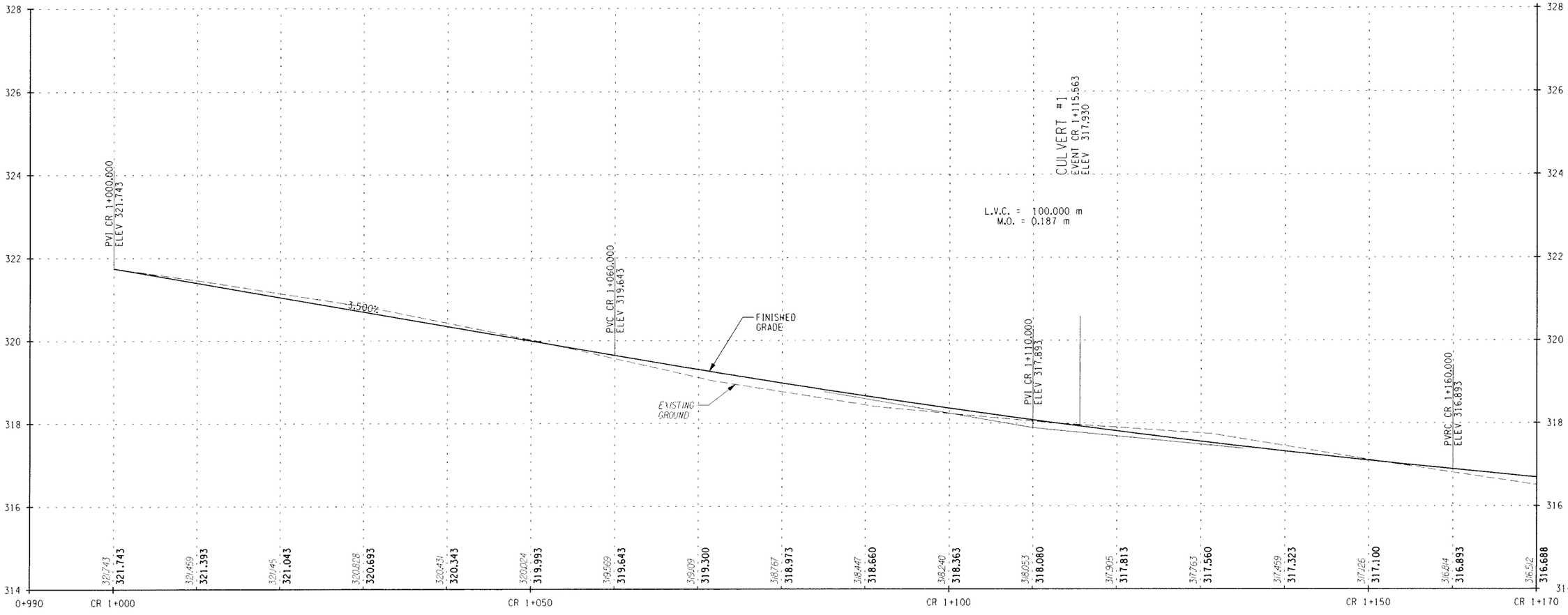

STA. CR 1+000 TO STA. CR 1+170

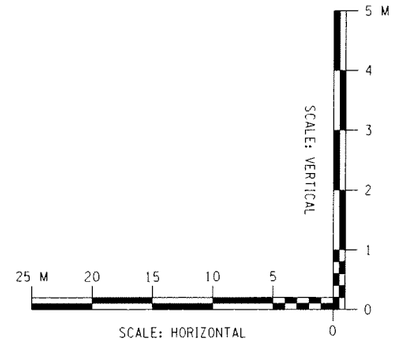

ALTERNATIVE 5 (70 KM/H)

ALL DIMENSIONS ARE IN m UNLESS OTHERWISE NOTED

AS BUILT REVISIONS

SIGNATURE DATE

HIGHWAY PROFILE

DEWBERRY-GOODKIND, INC.
CONSULTING ENGINEERS AND PLANNERS
ROCHESTER, NEW YORK

DOCUMENT NAME	REGION	DATE	DRAWING NO.
375324-PR01.dgn	3	5/2007	PR-01

DESIGN SUPERVISOR RWC JOB MANAGER DBA DESIGNED BY DBA/SW/CS DRAFTED BY SW/CS/RS CHECKED BY RWC/DBA/SW/CS ESTIMATED BY DBA/SW/CS CHECKED BY CDX

FILE NAME = Q:\04024\CAD\Civil\75 Percent Design\ALT 5\375324-PR01.dgn
DATE/TIME = 7/5/2007 1:04:01 PM

FED ROAD REG. NO.	STATE	CONTRACT NO.	SHEET NO.	TOTAL SHEETS
1	N.Y.		XX	

CODDINGTON ROAD
XXX
TOWN OF ITHACA
TOMPKINS COUNTY
P.I.N. 3753.24

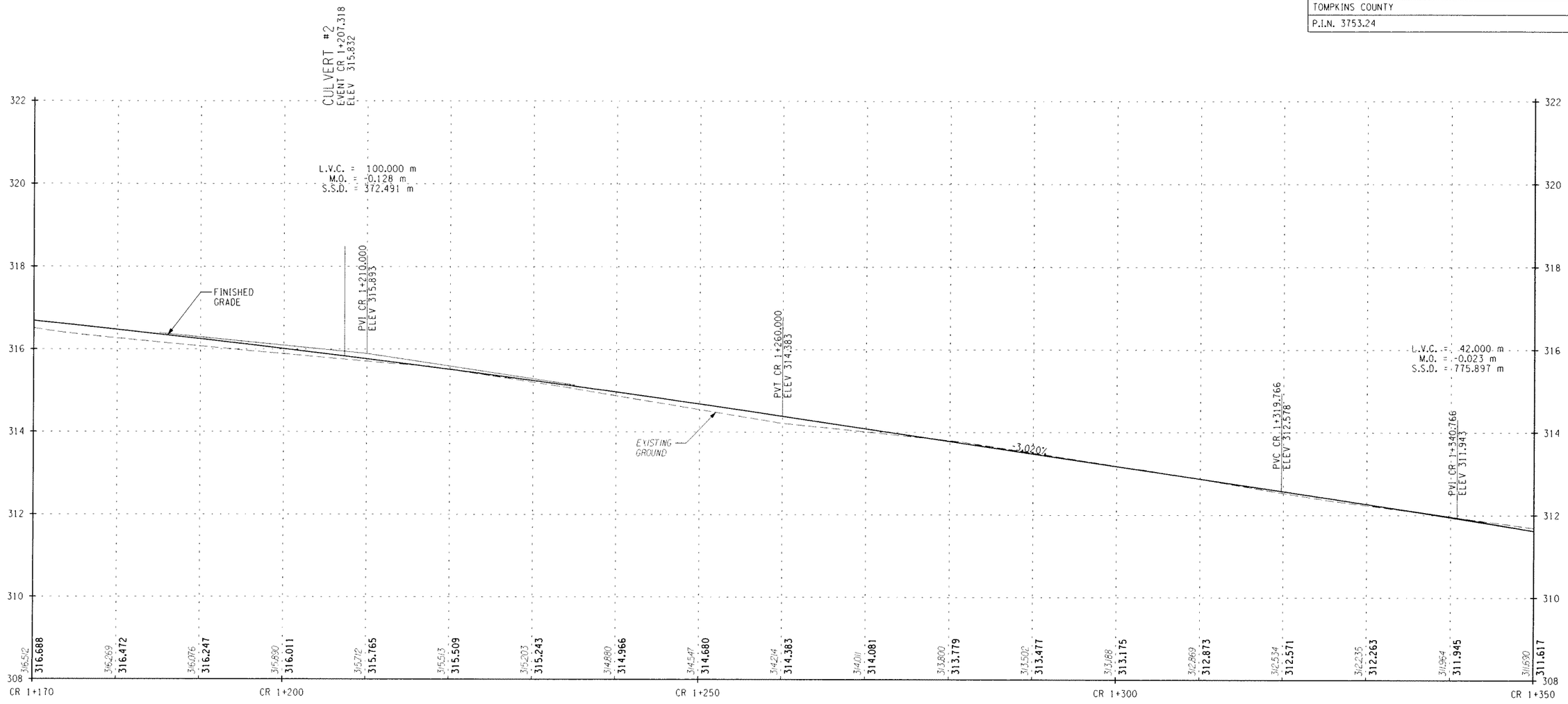

STA. CR 1+170 TO STA. CR 1+350

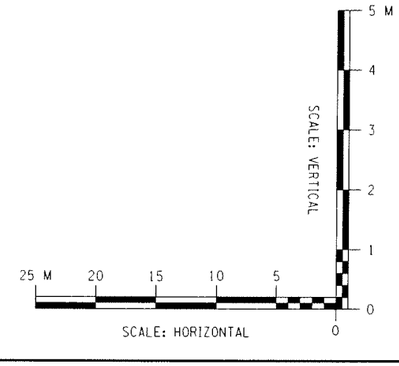

ALTERNATIVE 5 (70 KM/H)

ALL DIMENSIONS ARE IN m UNLESS OTHERWISE NOTED

AS BUILT REVISIONS

SIGNATURE DATE

HIGHWAY PROFILE

DEWBERRY-GOODKIND, INC.
CONSULTING ENGINEERS AND PLANNERS
ROCHESTER, NEW YORK

DOCUMENT NAME	REGION	DATE	DRAWING NO.
375324-PR02.dgn	3	5/2007	PR-02

DESIGN SUPERVISOR RWC JOB MANAGER DBA DESIGNED BY DBA/SW/CS DRAFTED BY SW/CS/RS CHECKED BY CDX
QUANT. CHECKED BY RWC/DBA/SW/CS ESTIMATED BY DBA/SW/CS DRAFTED BY SW/CS/RS CHECKED BY CDX

FILE NAME = G:\40240\CAD\Civil\75 Percent Design\ALT 5\375324-PR02.dgn
DATE/TIME = 7/5/2007 1:04:27 PM

FED ROAD REG. NO.	STATE	CONTRACT NO.	SHEET NO.	TOTAL SHEETS
1	N.Y.		XX	

CODDINGTON ROAD
XXX
TOWN OF ITHACA
TOMPKINS COUNTY
P.I.N. 3753.24

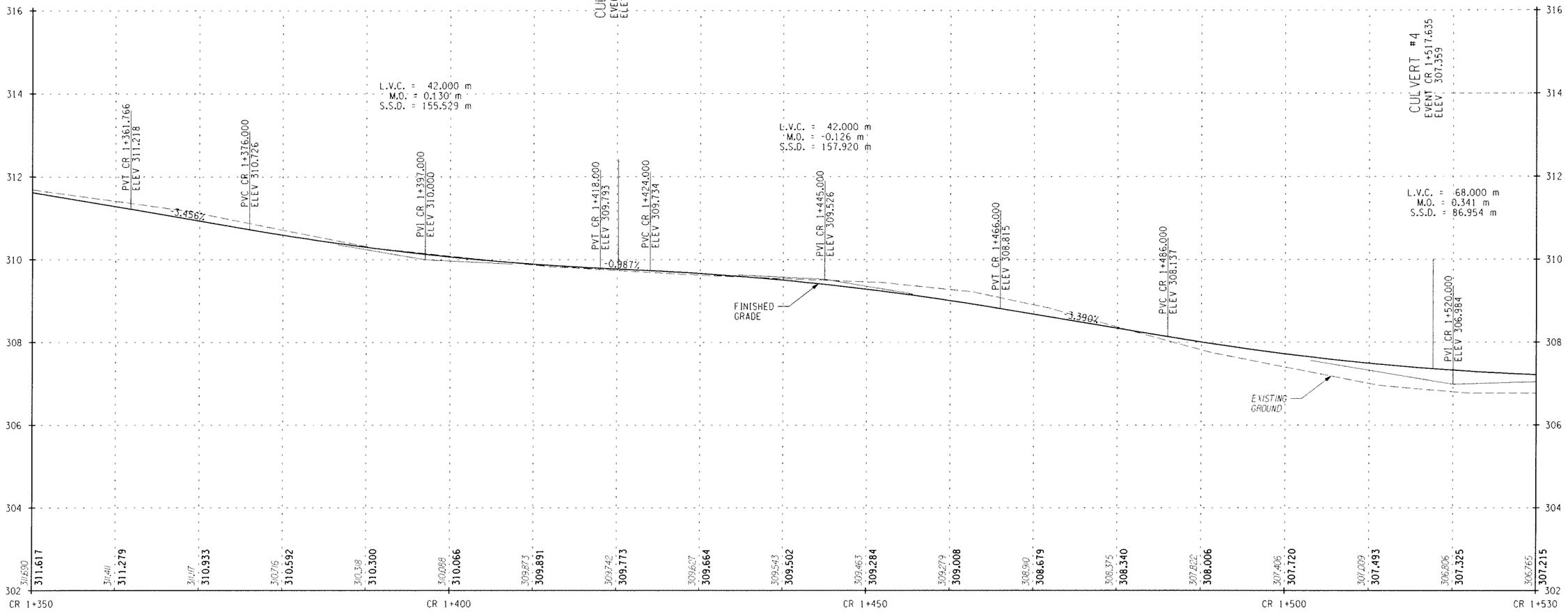

STA. CR 1+350 TO STA. CR 1+530

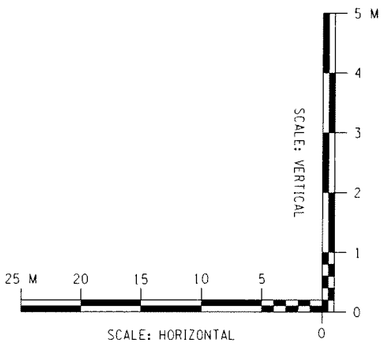

ALTERNATIVE 5 (70 KM/H)

ALL DIMENSIONS ARE IN m UNLESS OTHERWISE NOTED

AS BUILT REVISIONS

SIGNATURE DATE

HIGHWAY PROFILE

DEWBERRY-GOODKIND, INC.
CONSULTING ENGINEERS AND PLANNERS
ROCHESTER, NEW YORK

DOCUMENT NAME	REGION	DATE	DRAWING NO.
375324-PR03.dgn	3	5/2007	PR-03

DESIGN SUPERVISOR RWC JOB MANAGER DRA DESIGNED BY DBA/SW/CS DRAFTED BY SW/CS/RS CHECKED BY COX
CHECKED BY RWC/DBA/SW/CS ESTIMATED BY DBA/SW/CS DRAFTED BY SW/CS/RS CHECKED BY COX

FILE NAME = Q:\94024\CAD\Civil\075 Percent Design\ALT 5\375324-PR03.dgn
DATE/TIME = 7/5/2007 1:04:54 PM

FED ROAD REG. NO.	STATE	CONTRACT NO.	SHEET NO.	TOTAL SHEETS
1	N.Y.		XX	

CODDINGTON ROAD
XXX
TOWN OF ITHACA
TOMPKINS COUNTY
P.I.N. 3753.24

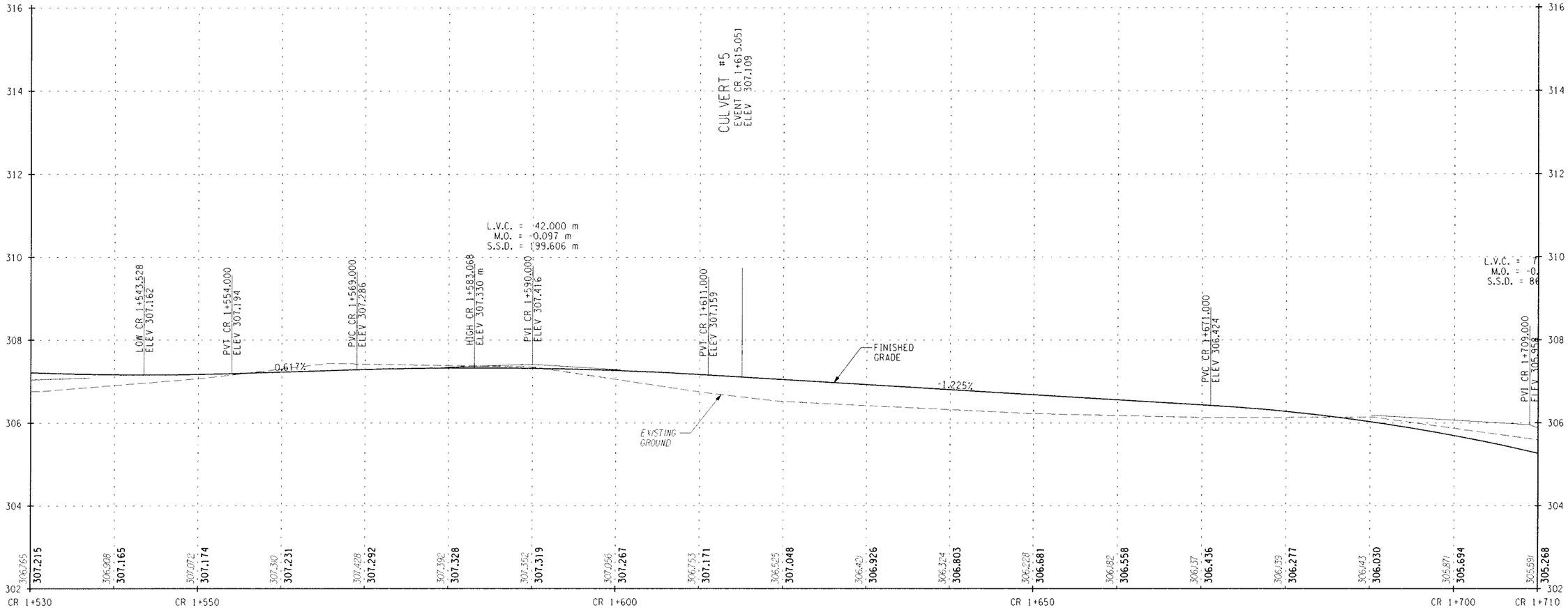

STA. CR 1+530 TO STA. CR 1+710

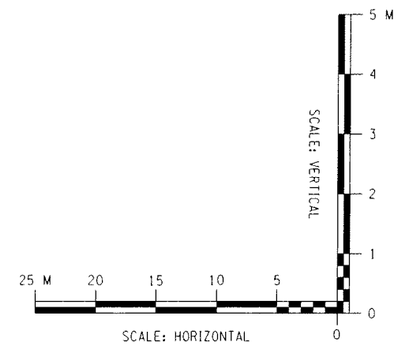

ALTERNATIVE 5 (70 KM/H)

ALL DIMENSIONS ARE IN m UNLESS OTHERWISE NOTED

AS BUILT REVISIONS

SIGNATURE DATE

HIGHWAY PROFILE

DEWBERRY-GOODKIND, INC.
CONSULTING ENGINEERS AND PLANNERS
ROCHESTER, NEW YORK

DOCUMENT NAME	REGION	DATE	DRAWING NO.
375324-PR04.dgn	3	5/2007	PR-04

DESIGN SUPERVISOR RWC JOB MANAGER DBA DESIGNED BY DBA/SW/CS CHECKED BY COX
DRAFTED BY SW/CS/RS CHECKED BY RWC/DBA/SW/CS ESTIMATED BY DBA/SW/CS

FILE NAME = Q:\40240\CADD\Civil\375 Percent Design\ALT 5\375324-PR04.dgn
DATE/TIME = 7/5/2007 1:05:18 PM

FED ROAD REG. NO.	STATE	CONTRACT NO.	SHEET NO.	TOTAL SHEETS
1	N.Y.		XX	

CODDINGTON ROAD
XXX
TOWN OF ITHACA
TOMPKINS COUNTY
P.I.N. 3753.24

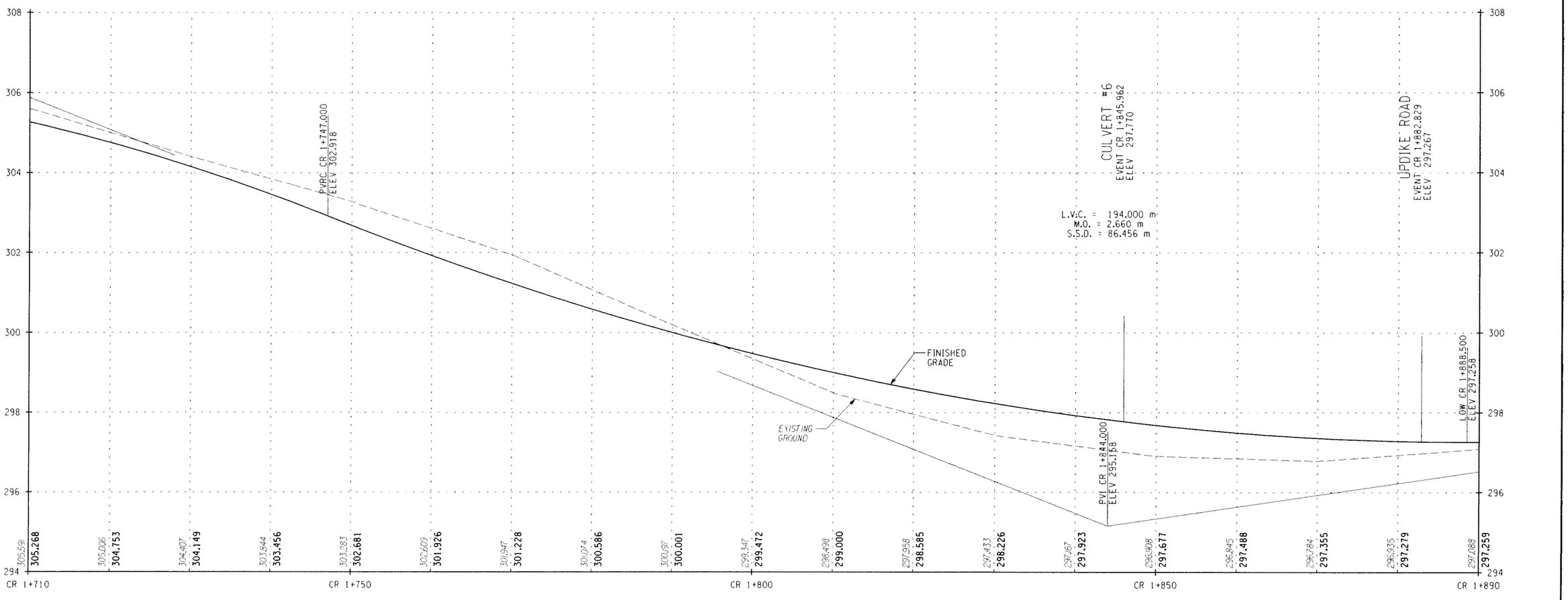

STA. CR 1+710 TO STA. CR 1+890

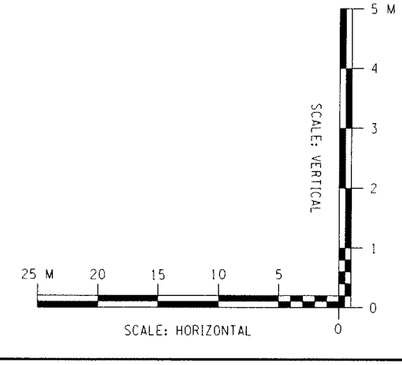

ALTERNATIVE 5 (70 KM/H)

ALL DIMENSIONS ARE IN m UNLESS OTHERWISE NOTED

AS BUILT REVISIONS

SIGNATURE DATE

HIGHWAY PROFILE

DEWBERRY-GOODKIND, INC.
CONSULTING ENGINEERS AND PLANNERS
ROCHESTER, NEW YORK

DOCUMENT NAME	REGION	DATE	DRAWING NO.
375324-PR05.dgn	3	5/2007	PR-05

DESIGN SUPERVISOR RWC JOB MANAGER DBA DESIGNED BY DBA/SW/CS DRAFTED BY SW/CS/RS CHECKED BY RWC/DBA/SW/CS ESTIMATED BY DBA/SW/CS CHECKED BY COX

FILE NAME = Q:\040224\CAD\Civil\075 Percent Design\ALT 5\0375324-PR05.dgn
DATE/TIME = 7/5/2007 1:05:43 PM

FED ROAD REG. NO.	STATE	CONTRACT NO.	SHEET NO.	TOTAL SHEETS
1	N.Y.		XX	

CODDINGTON ROAD
XXX
TOWN OF ITHACA
TOMPKINS COUNTY
P.I.N. 3753.24

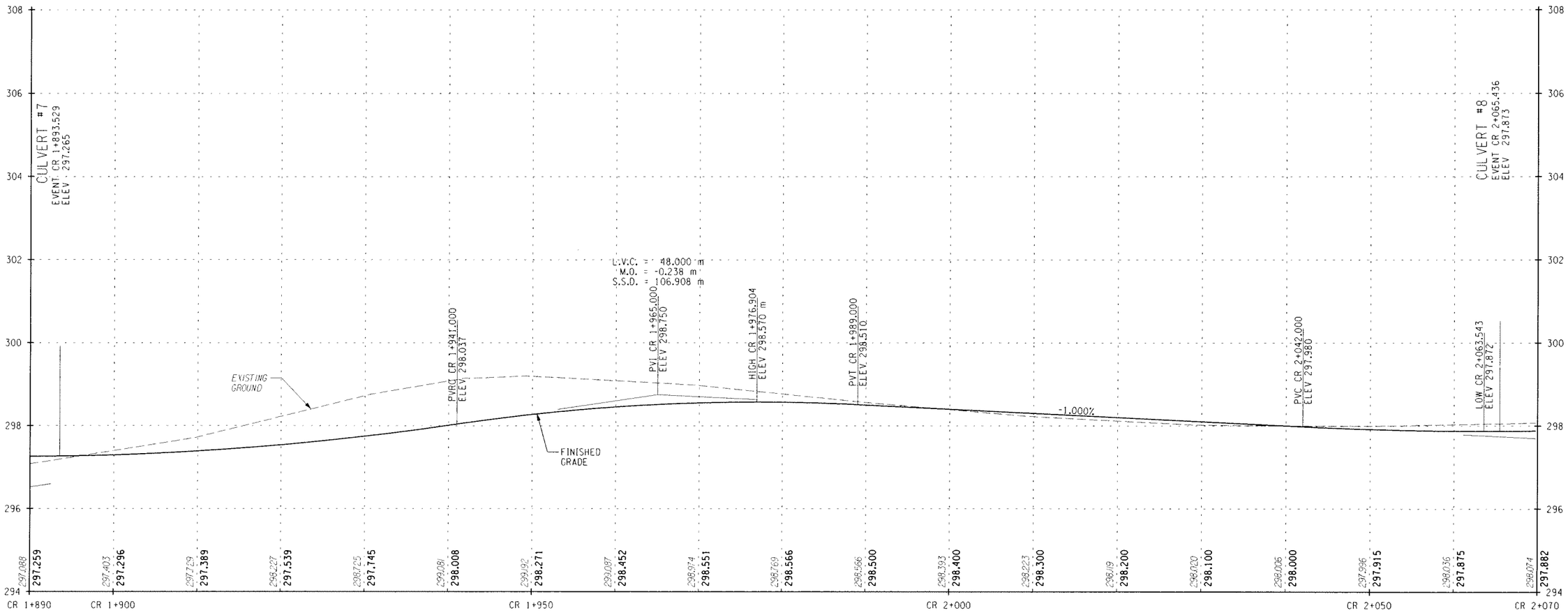

STA. CR 1+890 TO STA. CR 2+070

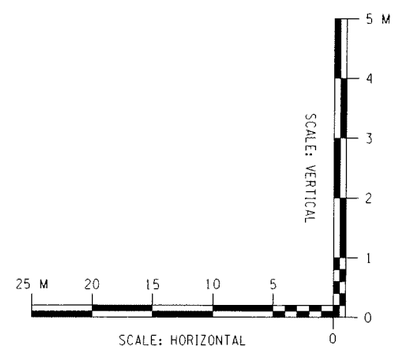

ALTERNATIVE 5 (70 KM/H)

ALL DIMENSIONS ARE IN m UNLESS OTHERWISE NOTED

AS BUILT REVISIONS

SIGNATURE DATE

HIGHWAY PROFILE

DEWBERRY-GOODKIND, INC.
CONSULTING ENGINEERS AND PLANNERS
ROCHESTER, NEW YORK

DOCUMENT NAME	REGION	DATE	DRAWING NO.
375324-PR06.dgn	3	5/2007	PR-06

DESIGN SUPERVISOR RWC JOB MANAGER DBA DESIGNED BY DBA/SW/CS DRAFTED BY SW/CS/RS CHECKED BY RWC/DBA/SW/CS ESTIMATED BY DBA/SW/CS CDX

FILE NAME = G:\24024\CAD\Civil\75 Percent Design\ALT 5\375324-PR06.dgn
DATE/TIME = 7/5/2007 1:06:08 PM

FED ROAD REG. NO.	STATE	CONTRACT NO.	SHEET NO.	TOTAL SHEETS
1	N.Y.		XX	

CODDINGTON ROAD

XXX

TOWN OF ITHACA

TOMPKINS COUNTY

P.I.N. 3753.24

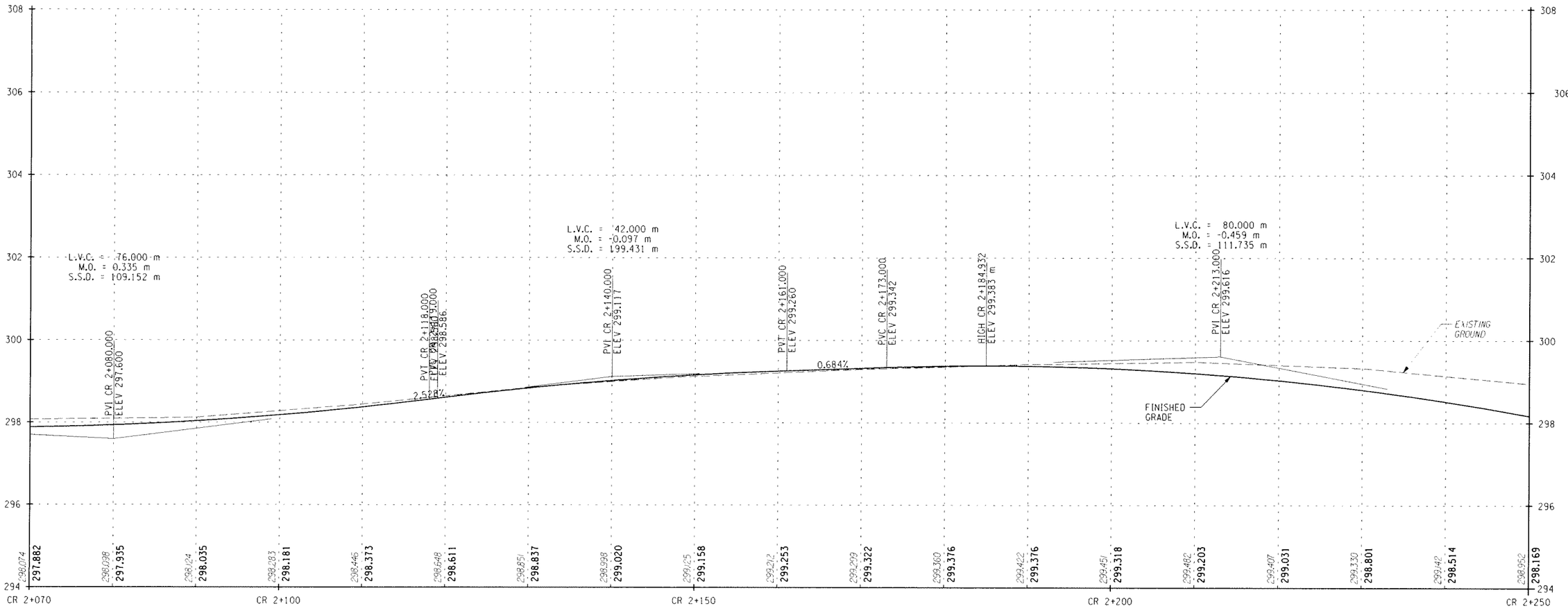

STA. CR 2+070 TO STA. CR 2+250

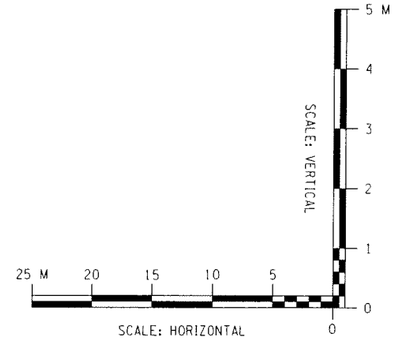

ALTERNATIVE 5 (70 KM/H)

ALL DIMENSIONS ARE IN m UNLESS OTHERWISE NOTED

AS BUILT REVISIONS

SIGNATURE DATE

HIGHWAY PROFILE

DEWBERRY-GOODKIND, INC.
CONSULTING ENGINEERS AND PLANNERS
ROCHESTER, NEW YORK

DOCUMENT NAME	REGION	DATE	DRAWING NO.
375324-PR07.dgn	3	5/2007	PR-07

DESIGN SUPERVISOR RWC JOB MANAGER DBA DESIGNED BY DBA/SW/CS DRAFTED BY SW/CS/RS CHECKED BY CDX

ESTIMATED BY RWC/DBA/SW/CS

FILE NAME = G:\940248\CADD\Civil\75 Percent Design\ALT 5\375324-PR07.dgn
DATE/TIME = 7/5/2007 1:06:33 PM

FED ROAD REG. NO.	STATE	CONTRACT NO.	SHEET NO.	TOTAL SHEETS
1	N.Y.		XX	

CODDINGTON ROAD
XXX
TOWN OF ITHACA
TOMPKINS COUNTY
P.I.N. 3753.24

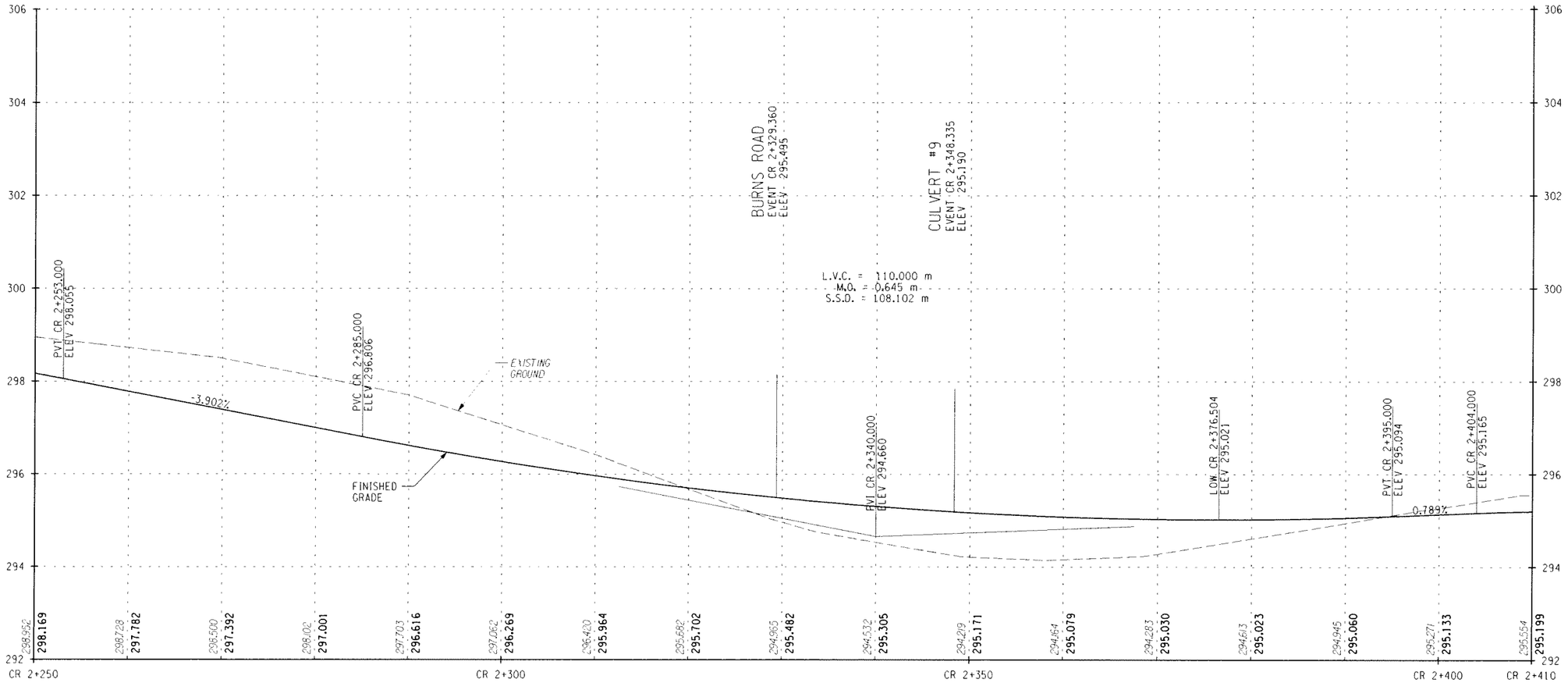

STA. CR 2+250 TO STA. CR 2+410

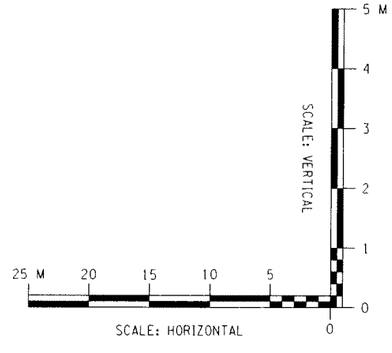

ALTERNATIVE 5 (70 KM/H)

ALL DIMENSIONS ARE IN m UNLESS OTHERWISE NOTED

AS BUILT REVISIONS

SIGNATURE DATE

HIGHWAY PROFILE

DEWBERRY-GOODKIND, INC.
CONSULTING ENGINEERS AND PLANNERS
ROCHESTER, NEW YORK

DOCUMENT NAME	REGION	DATE	DRAWING NO.
375324-PR08.dgn	3	5/2007	PR-08

DESIGN SUPERVISOR RWC JOB MANAGER DBA DESIGNED BY DBA/SW/CS CHECKED BY RWC/DBA/SW/CS ESTIMATED BY DBA/SW/CS DRAFTED BY SW/CS/RS CHECKED BY CDX

FILE NAME = Q:\4Ø24Ø\CAD\Civil\75 Percent Design\ALT 5\Ø375324-PR08.dgn
DATE/TIME = 7/5/2007 1:06:58 PM

FED ROAD REG. NO.	STATE	CONTRACT NO.	SHEET NO.	TOTAL SHEETS
1	N.Y.		XX	

CODDINGTON ROAD
XXX
TOWN OF ITHACA
TOMPKINS COUNTY
P.I.N. 3753.24

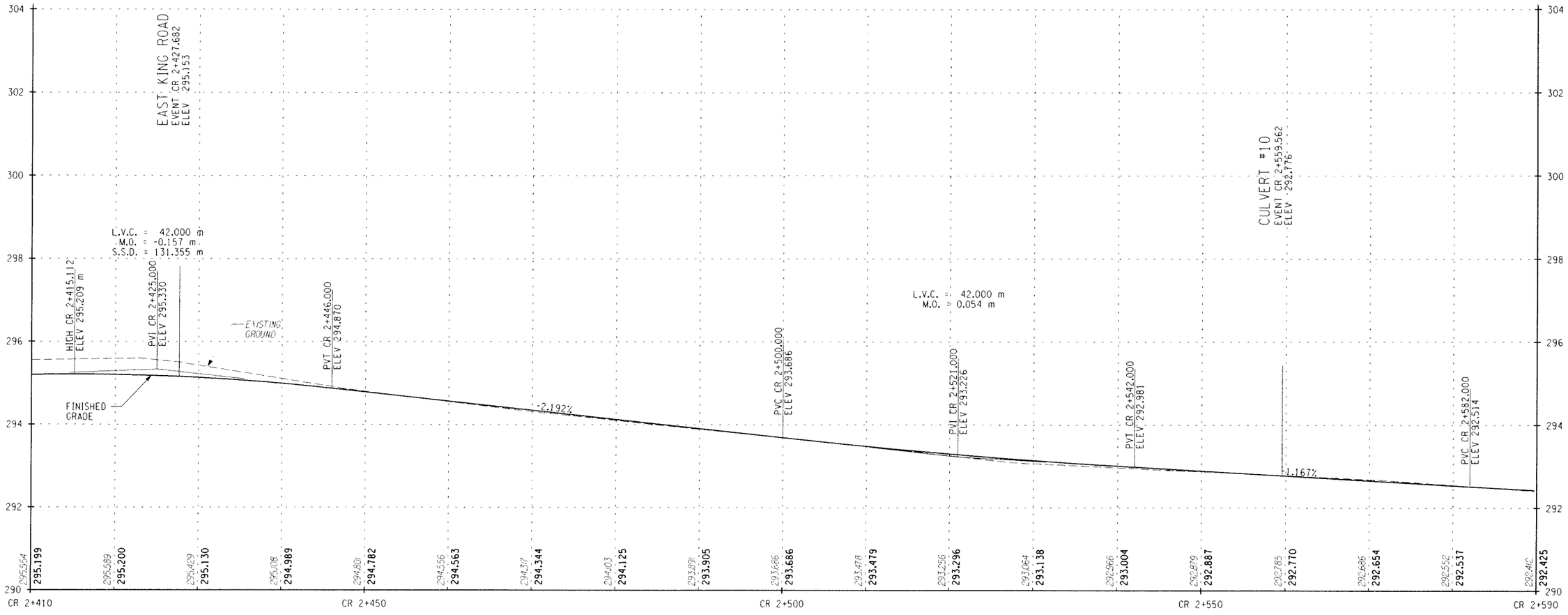

STA. CR 2+410 TO STA. CR 2+590

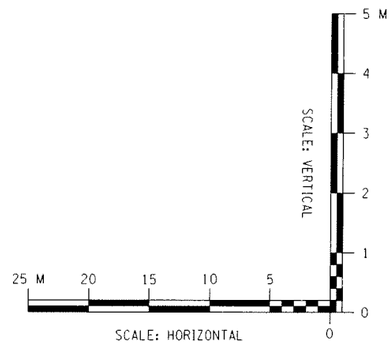

ALTERNATIVE 5 (70 KM/H)

ALL DIMENSIONS ARE IN m UNLESS OTHERWISE NOTED

AS BUILT REVISIONS

SIGNATURE DATE

HIGHWAY PROFILE

DEWBERRY-GOODKIND, INC.
CONSULTING ENGINEERS AND PLANNERS
ROCHESTER, NEW YORK

DOCUMENT NAME	REGION	DATE	DRAWING NO.
375324-PR09.dgn	3	5/2007	PR-09

DESIGN SUPERVISOR RWC JOB MANAGER DBA DESIGNED BY DBA/SW/CS DRAFTED BY SW/CS/RS CHECKED BY RWC/DBA/SW/CS ESTIMATED BY DBA/SW/CS CHECKED BY CDX

FILE NAME = G:\240240\CAD\Civil\075 Percent Design\ALT 5\375324-PR09.dgn
DATE/TIME = 7/5/2007 1:07:38 PM

FED ROAD REG. NO.	STATE	CONTRACT NO.	SHEET NO.	TOTAL SHEETS
1	N.Y.		XX	

CODDINGTON ROAD
XXX
TOWN OF ITHACA
TOMPKINS COUNTY
P.I.N. 3753.24

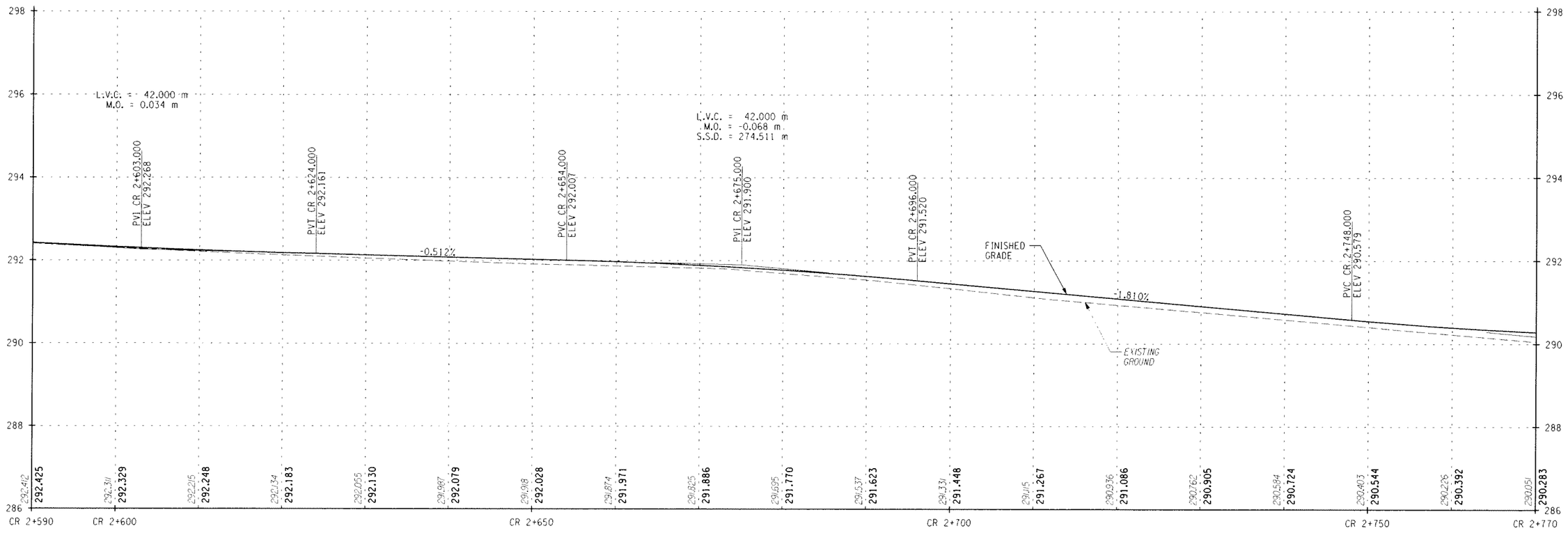

STA. CR 2+590 TO STA. CR 2+770

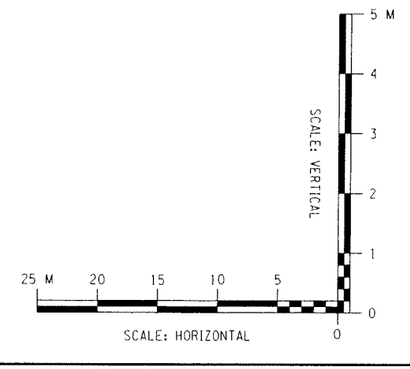

ALTERNATIVE 5 (70 KM/H)

ALL DIMENSIONS ARE IN m UNLESS OTHERWISE NOTED

AS BUILT REVISIONS

SIGNATURE DATE

HIGHWAY PROFILE

DEWBERRY-GOODKIND, INC.
CONSULTING ENGINEERS AND PLANNERS
ROCHESTER, NEW YORK

DOCUMENT NAME	REGION	DATE	DRAWING NO.
375324-PR10.dgn	3	5/2007	PR-10

DESIGN SUPERVISOR RWC JOB MANAGER DBA DESIGNED BY DBA/SW/CS DRAFTED BY SW/CS/RS CHECKED BY CDX
ESTIMATED BY RWC/DBA/SW/CS CHECKED BY

FILE NAME = G:\240240\CADD\Civil\75 Percent Design\ALT 5\375324-PR10.dgn
DATE/TIME = 7/5/2007 1:08:06 PM

FED ROAD REG. NO.	STATE	CONTRACT NO.	SHEET NO.	TOTAL SHEETS
1	N.Y.		XX	

CODDINGTON ROAD
XXX
TOWN OF ITHACA
TOMPKINS COUNTY
P.I.N. 3753.24

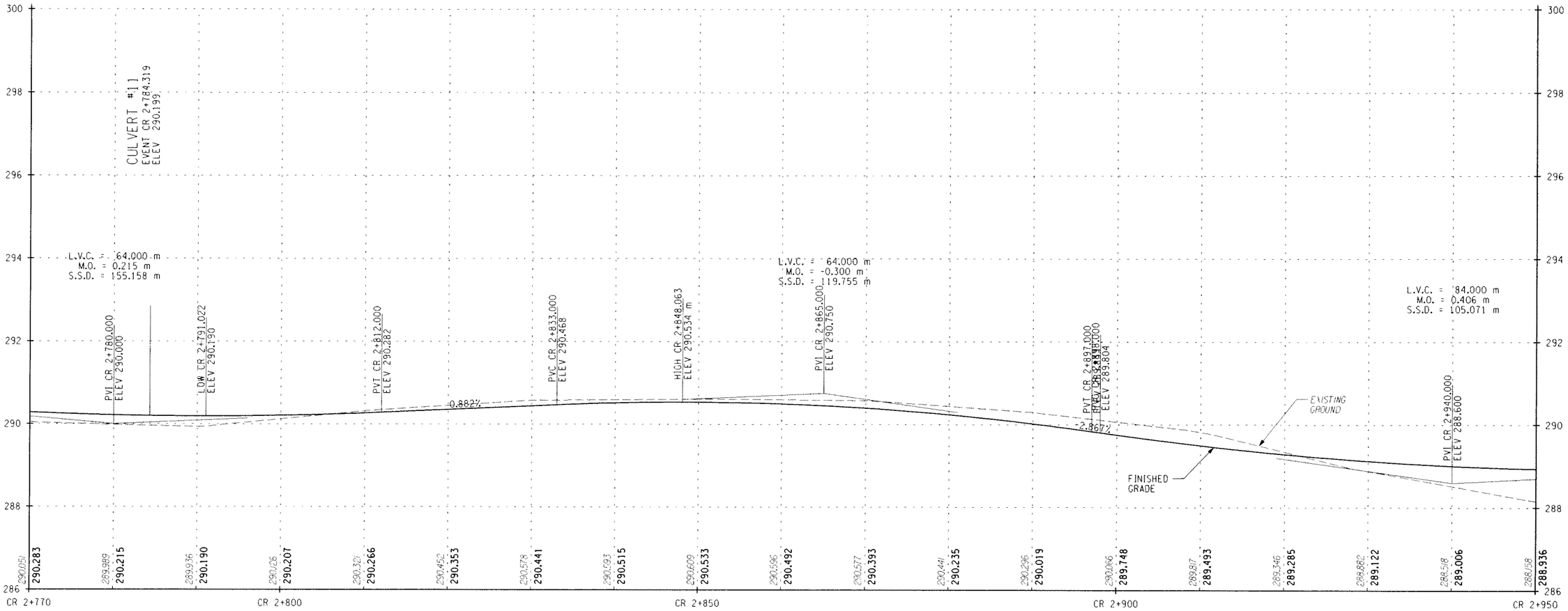

STA. CR 2+770 TO STA. CR 2+950

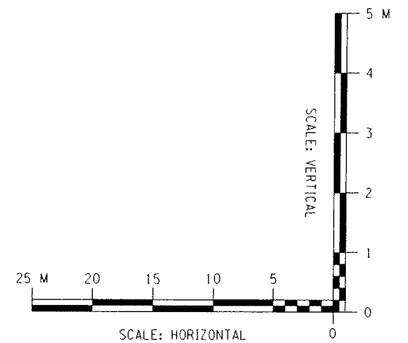

ALTERNATIVE 5 (70 KM/H)

ALL DIMENSIONS ARE IN m UNLESS OTHERWISE NOTED

AS BUILT REVISIONS

SIGNATURE DATE

HIGHWAY PROFILE

DEWBERRY-GOODKIND, INC.
CONSULTING ENGINEERS AND PLANNERS
ROCHESTER, NEW YORK

DOCUMENT NAME	REGION	DATE	DRAWING NO.
375324-PR11.dgn	3	5/2007	PR-11

FILE NAME = Q:\04024\CAD\Civil\75 Percent Design\ALT 5\375324-PR11.dgn
DATE/TIME = 7/5/2007 1:08:32 PM

DESIGN SUPERVISOR RWC JOB MANAGER DBA DESIGNED BY DBA/SW/CS CHECKED BY RWC/DBA/SW/CS ESTIMATED BY DBA/SW/CS DRAFTED BY SW/CS/RS CHECKED BY CDX

FED ROAD REG. NO.	STATE	CONTRACT NO.	SHEET NO.	TOTAL SHEETS
1	N.Y.		XX	

CODDINGTON ROAD

XXX

TOWN OF ITHACA

TOMPKINS COUNTY

P.I.N. 3753.24

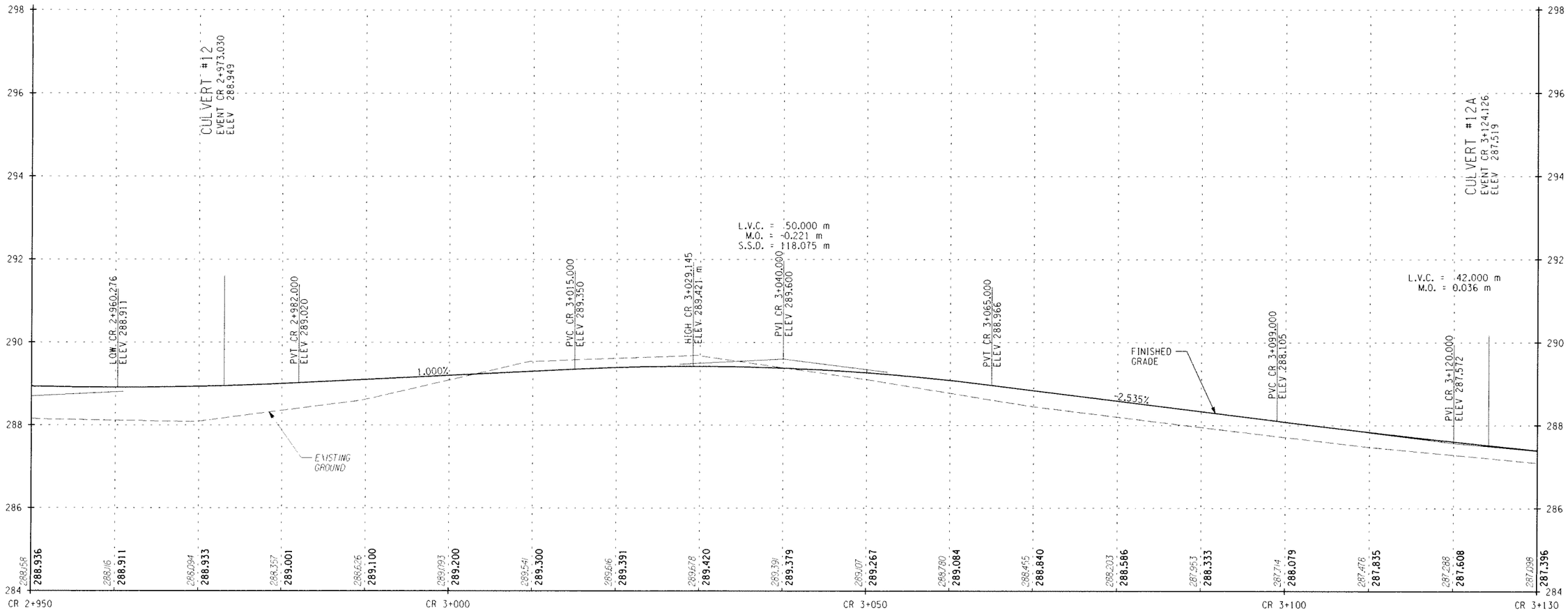

STA. CR 2+950 TO STA. CR 3+130

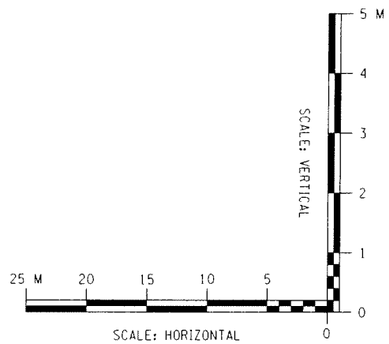

ALTERNATIVE 5 (70 KM/H)

ALL DIMENSIONS ARE IN m UNLESS OTHERWISE NOTED

AS BUILT REVISIONS

SIGNATURE DATE

HIGHWAY PROFILE

DEWBERRY-GOODKIND, INC.
CONSULTING ENGINEERS AND PLANNERS
ROCHESTER, NEW YORK

DOCUMENT NAME	REGION	DATE	DRAWING NO.
375324-PR12.dgn	3	5/2007	PR-12

DESIGN SUPERVISOR RWC JOB MANAGER DBA DESIGNED BY DBA/SW/CS CHECKED BY RWC/DBA/SW/CS ESTIMATED BY DBA/SW/CS DRAFTED BY SW/CS/RS CHECKED BY CDX

FILE NAME = G:\240240\CAD\Civil\75 Percent Design\ALT 5\375324-PR12.dgn
DATE/TIME = 1/5/2007 1:08:57 PM

FED ROAD REG. NO.	STATE	CONTRACT NO.	SHEET NO.	TOTAL SHEETS
1	N.Y.		XX	

CODDINGTON ROAD

XXX

TOWN OF ITHACA

TOMPKINS COUNTY

P.I.N. 3753.24

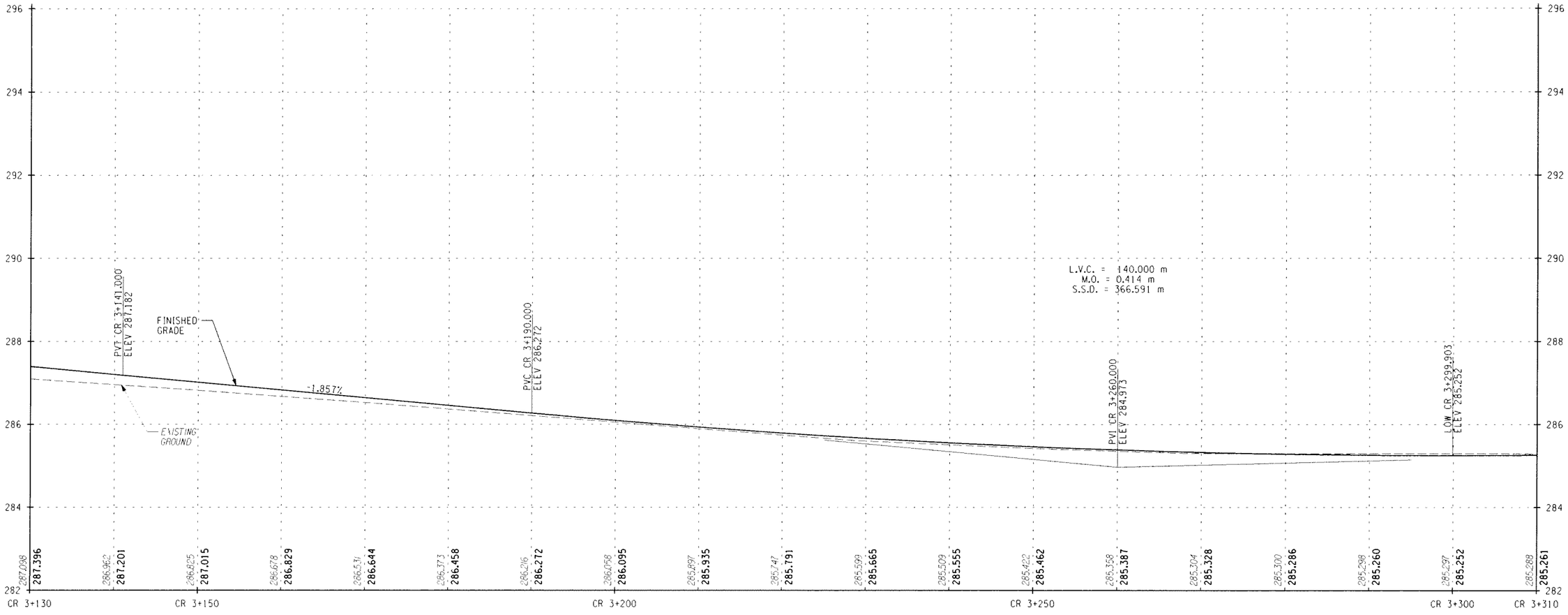

STA. CR 3+130 TO STA. CR 3+310

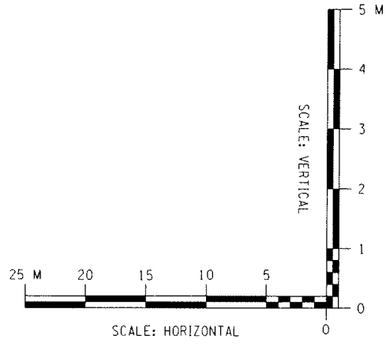

ALTERNATIVE 5 (70 KM/H)

ALL DIMENSIONS ARE IN m UNLESS OTHERWISE NOTED

AS BUILT REVISIONS

SIGNATURE DATE

HIGHWAY PROFILE

DEWBERRY-GOODKIND, INC.
CONSULTING ENGINEERS AND PLANNERS
ROCHESTER, NEW YORK

DOCUMENT NAME	REGION	DATE	DRAWING NO.
375324-PR13.dgn	3	5/2007	PR-13

DESIGN SUPERVISOR RWC JOB MANAGER DBA DESIGNED BY DBA/SW/CS DRAFTED BY SW/CS/RS CHECKED BY CDX

QUANTITIES ESTIMATED BY RWC/DBA/SW/CS

FILE NAME = Q:\940240\CAD\Civil\PLS Percent Design\ALT 5\375324-PR13.dgn
DATE/TIME = 7/5/2007 1:09:22 PM

FED ROAD REG. NO.	STATE	CONTRACT NO.	SHEET NO.	TOTAL SHEETS
1	N.Y.		XX	

CODDINGTON ROAD
XXX
TOWN OF ITHACA
TOMPKINS COUNTY
P.I.N. 3753.24

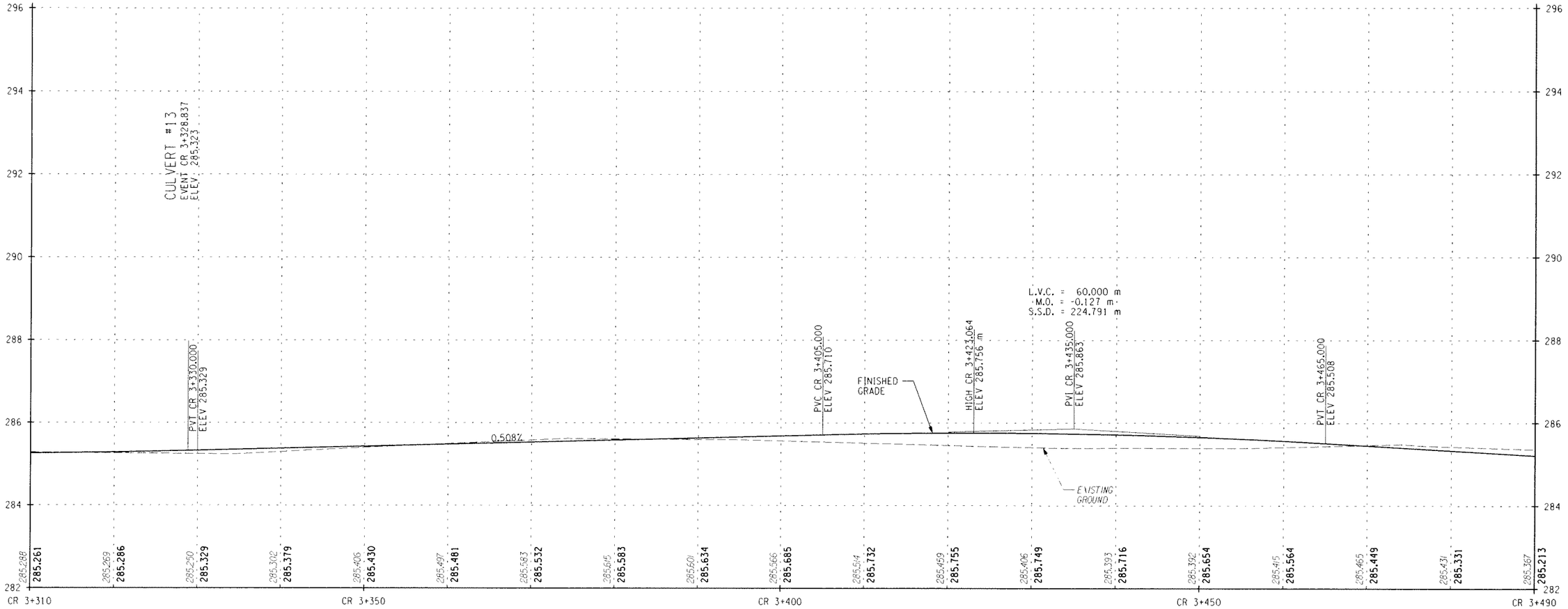

STA. CR 3+310 TO STA. CR 3+490

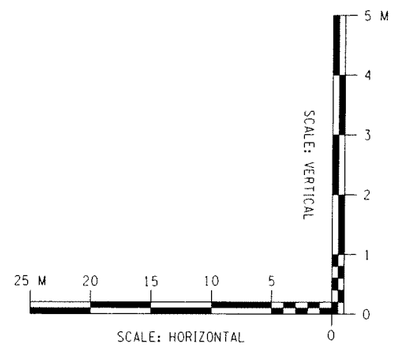

ALTERNATIVE 5 (70 KM/H)

ALL DIMENSIONS ARE IN m UNLESS OTHERWISE NOTED

AS BUILT REVISIONS

SIGNATURE DATE

HIGHWAY PROFILE

DEWBERRY-GOODKIND, INC.
CONSULTING ENGINEERS AND PLANNERS
ROCHESTER, NEW YORK

DOCUMENT NAME	REGION	DATE	DRAWING NO.
375324-PR14.dgn	3	5/2007	PR-14

DESIGN SUPERVISOR RWC JOB MANAGER DBA DESIGNED BY DBA/SW/CS DRAFTED BY SW/CS/RS CHECKED BY RWC/DBA/SW/CS ESTIMATED BY DBA/SW/CS CHECKED BY CDX

FILE NAME = Q:\4024\ACAD\Civil\75 Percent Design\ALT 5\P375324-PR14.dgn
DATE/TIME = 7/5/2007 3:09:51 PM

FED ROAD REG. NO.	STATE	CONTRACT NO.	SHEET NO.	TOTAL SHEETS
1	N.Y.		XX	

CODDINGTON ROAD
XXX
TOWN OF ITHACA
TOMPKINS COUNTY
P.I.N. 3753.24

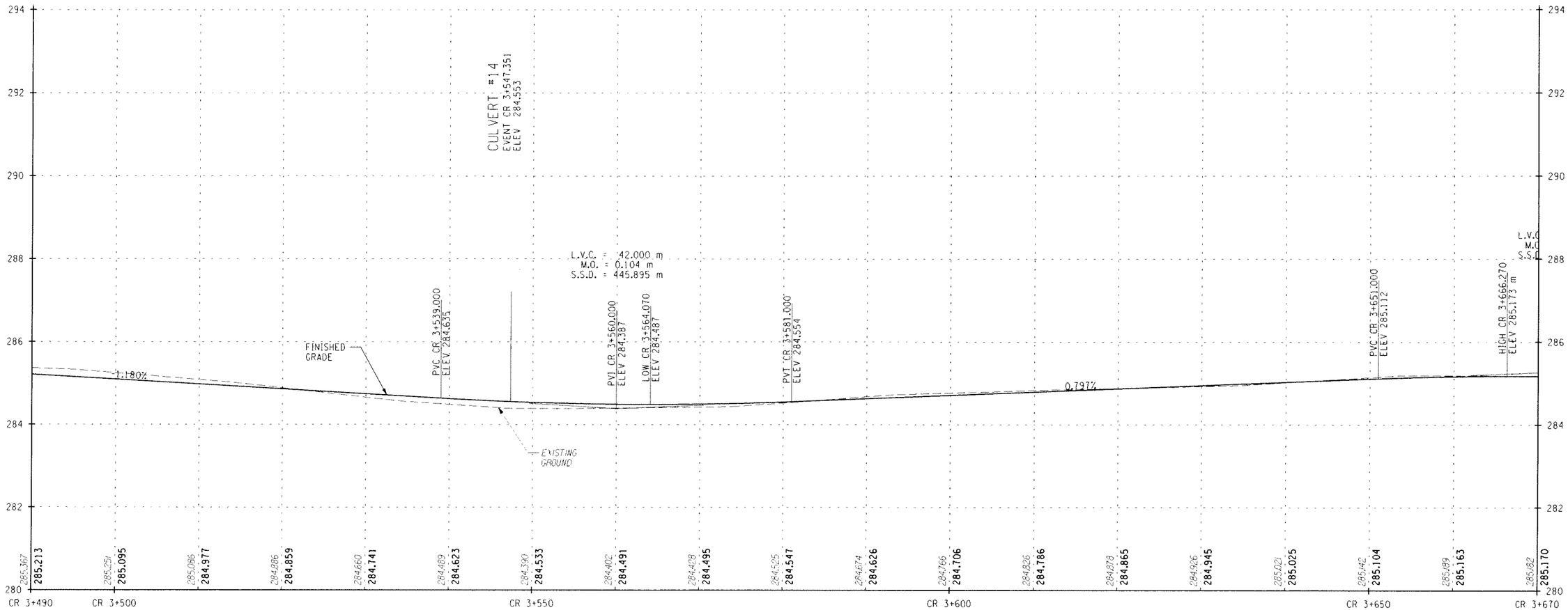

STA. CR 3+490 TO STA. CR 3+670

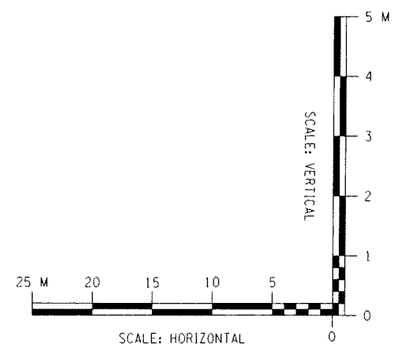

ALTERNATIVE 5 (70 KM/H)

ALL DIMENSIONS ARE IN m UNLESS OTHERWISE NOTED

AS BUILT REVISIONS

SIGNATURE DATE

HIGHWAY PROFILE

DEWBERRY-GOODKIND, INC.
CONSULTING ENGINEERS AND PLANNERS
ROCHESTER, NEW YORK

DOCUMENT NAME	REGION	DATE	DRAWING NO.
375324-PR15.dgn	3	5/2007	PR-15

FILE NAME = Q:\04024\CAD\Civil\75 Percent Design\ALT 5\375324-PR15.dgn
DATE/TIME = 7/5/2007 1:10:15 PM

DESIGN SUPERVISOR RWC JOB MANAGER DBA DESIGNED BY DBA/SW/CS CHECKED BY RWC/DBA/SW/CS ESTIMATED BY DBA/SW/CS DRAFTED BY SW/CS/RS CHECKED BY CDX

FED ROAD REG. NO.	STATE	CONTRACT NO.	SHEET NO.	TOTAL SHEETS
1	N.Y.		XX	

CODDINGTON ROAD
XXX
TOWN OF ITHACA
TOMPKINS COUNTY
P.I.N. 3753.24

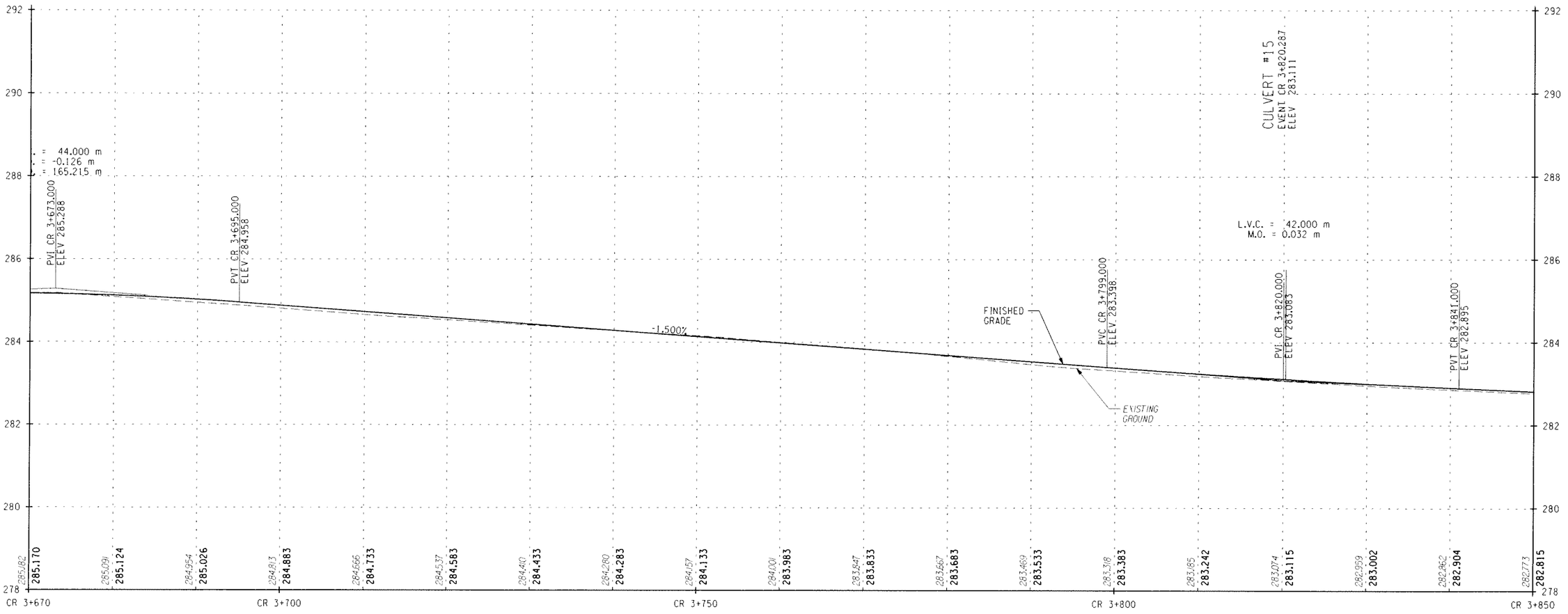

STA. CR 3+670 TO STA. CR 3+850

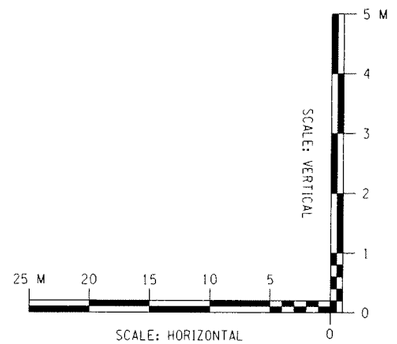

ALTERNATIVE 5 (70 KM/H)

ALL DIMENSIONS ARE IN m UNLESS OTHERWISE NOTED

AS BUILT REVISIONS

SIGNATURE DATE

HIGHWAY PROFILE

DEWBERRY-GOODKIND, INC.
CONSULTING ENGINEERS AND PLANNERS
ROCHESTER, NEW YORK

DOCUMENT NAME	REGION	DATE	DRAWING NO.
375324-PR16.dgn	3	5/2007	PR-16

DESIGN SUPERVISOR RWC JOB MANAGER DBA DESIGNED BY DBA/SW/CS CHECKED BY RWC/DBA/SW/CS ESTIMATED BY DBA/SW/CS DRAFTED BY SW/CS/RS CHECKED BY CDX

FILE NAME = Q:\4024\CADD\Civil\75 Percent Design\ALT 5\375324-PR16.dgn
DATE/TIME = 7/5/2007 1:18:50 PM

FED ROAD REG. NO.	STATE	CONTRACT NO.	SHEET NO.	TOTAL SHEETS
1	N.Y.		XX	

CODDINGTON ROAD
XXX
TOWN OF ITHACA
TOMPKINS COUNTY
P.I.N. 3753.24

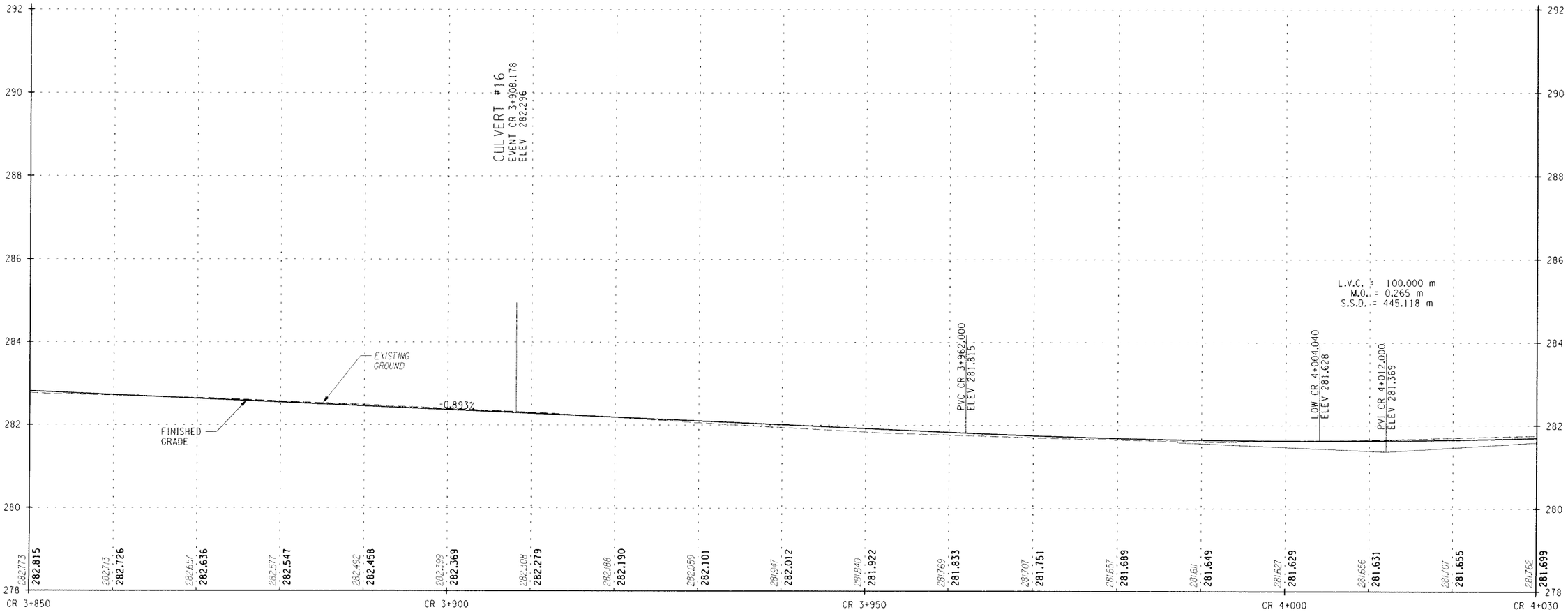

STA. CR 3+850 TO STA. CR 4+030

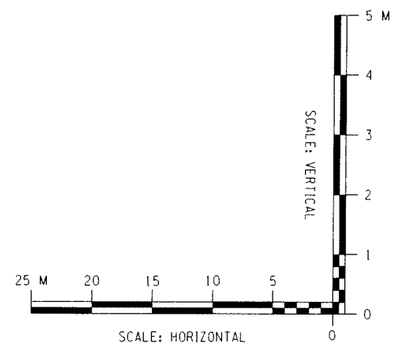

ALTERNATIVE 5 (70 KM/H)

ALL DIMENSIONS ARE IN m UNLESS OTHERWISE NOTED

AS BUILT REVISIONS

SIGNATURE DATE

HIGHWAY PROFILE

DEWBERRY-GOODKIND, INC.
CONSULTING ENGINEERS AND PLANNERS
ROCHESTER, NEW YORK

DOCUMENT NAME	REGION	DATE	DRAWING NO.
375324-PR17.dgn	3	5/2007	PR-17

DESIGN SUPERVISOR RWC JOB MANAGER DBA DESIGNED BY DBA/SW/CS DRAFTED BY SW/CS/RS CHECKED BY RWC/DBA/SW/CS ESTIMATED BY DBA/SW/CS CDX

FILE NAME = Q:\40248\CADD\Civil\75 Percent Design\ALT 5\375324-PR17.dgn
DATE/TIME = 7/5/2007 1:19:14 PM

FED ROAD REG. NO.	STATE	CONTRACT NO.	SHEET NO.	TOTAL SHEETS
1	N.Y.		XX	

CODDINGTON ROAD
XXX
TOWN OF ITHACA
TOMPKINS COUNTY
P.I.N. 3753.24

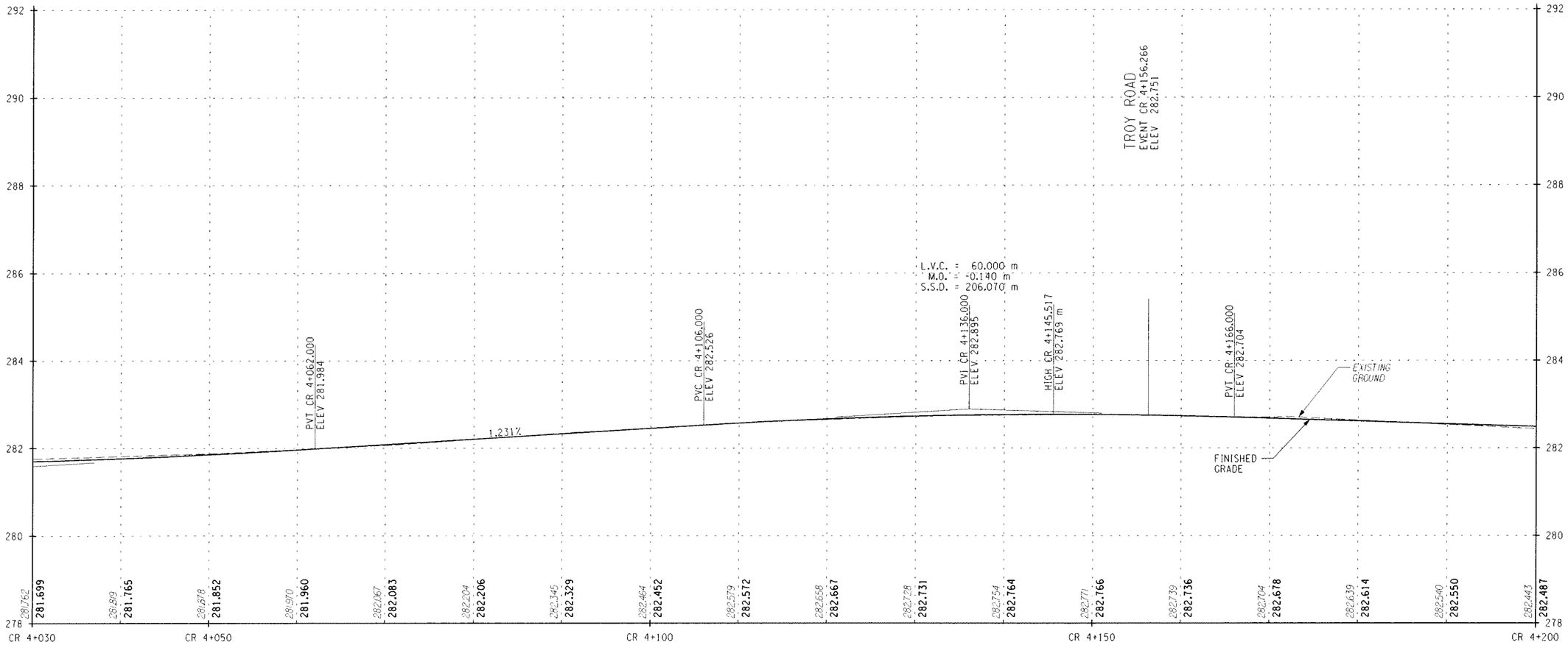

STA. CR 4+030 TO STA. CR 4+200

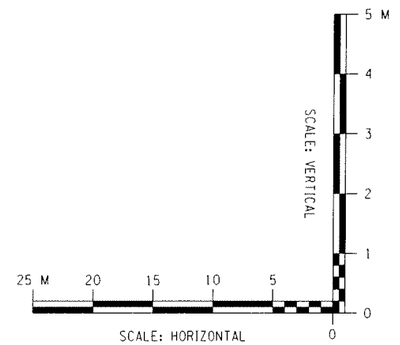

ALTERNATIVE 5 (70 KM/H)

ALL DIMENSIONS ARE IN m UNLESS OTHERWISE NOTED

AS BUILT REVISIONS

SIGNATURE DATE

HIGHWAY PROFILE

DEWBERRY-GOODKIND, INC.
CONSULTING ENGINEERS AND PLANNERS
ROCHESTER, NEW YORK

DOCUMENT NAME	REGION	DATE	DRAWING NO.
375324-PR18.dgn	3	5/2007	PR-18

DESIGN SUPERVISOR RWC JOB MANAGER DBA DESIGNED BY DBA/SW/CS DRAFTED BY SW/CS/RS CHECKED BY CDX
CHECKED BY RWC/DBA/SW/CS ESTIMATED BY DBA/SW/CS

FILE NAME = Q:\940240\CAD\Civil\@75 Percent Design\ALT 5\@375324-PR18.dgn
DATE/TIME = 7/5/2007 1:19:38 PM

FED ROAD REG. NO.	STATE	CONTRACT NO.	SHEET NO.	TOTAL SHEETS
1	N.Y.		XX	

CODDINGTON ROAD
XXX
TOWN OF ITHACA
TOMPKINS COUNTY
P.I.N. 3753.24

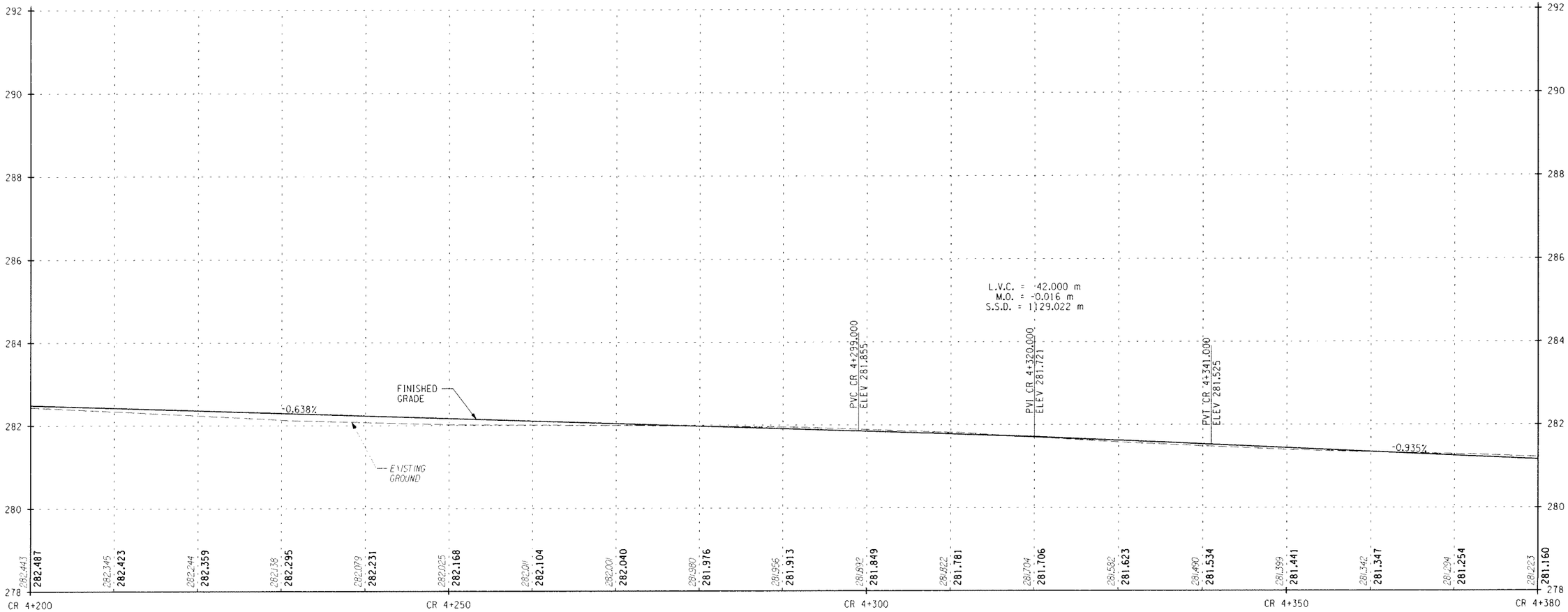

STA. CR 4+200 TO STA. CR 4+380

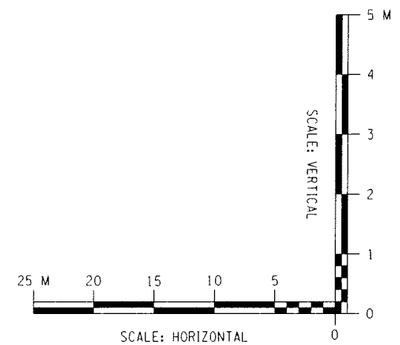

ALTERNATIVE 5 (70 KM/H)

ALL DIMENSIONS ARE IN m UNLESS OTHERWISE NOTED

AS BUILT REVISIONS

SIGNATURE DATE

HIGHWAY PROFILE

DEWBERRY-GOODKIND, INC.
CONSULTING ENGINEERS AND PLANNERS
ROCHESTER, NEW YORK

DOCUMENT NAME	REGION	DATE	DRAWING NO.
375324-PR19.dgn	3	5/2007	PR-19

FILE NAME = Q:\04024\CAD\Civil\75 Percent Design\ALT 5\375324-PR19.dgn
DATE/TIME = 7/5/2007 1:20:02 PM

DESIGN SUPERVISOR RWC JOB MANAGER DBA DESIGNED BY DBA/SW/CS CHECKED BY RWC/DBA/SW/CS ESTIMATED BY DBA/SW/CS DRAFTED BY SW/CS/RS CHECKED BY CDX

FED ROAD REG. NO.	STATE	CONTRACT NO.	SHEET NO.	TOTAL SHEETS
1	N.Y.		XX	

CODDINGTON ROAD
XXX
TOWN OF ITHACA
TOMPKINS COUNTY
P.I.N. 3753.24

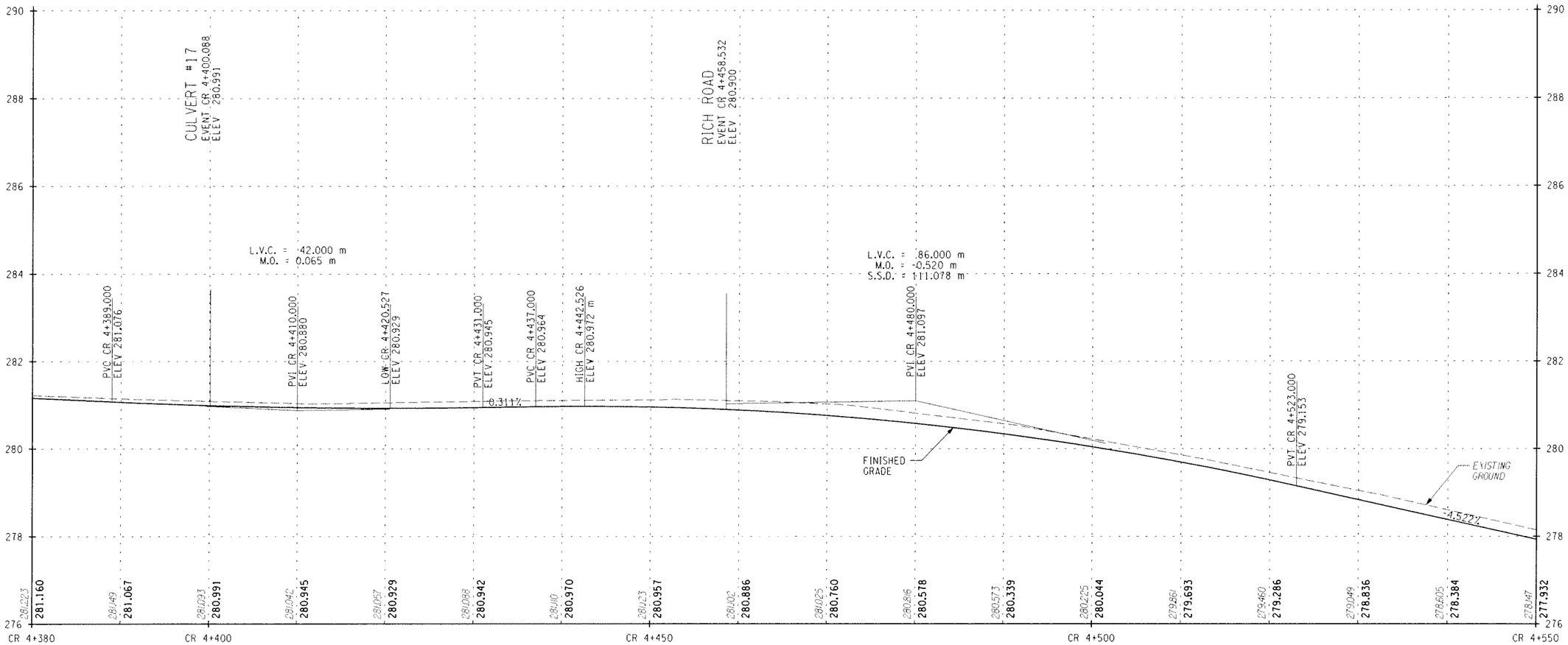

STA. CR 4+380 TO STA. CR 4+550

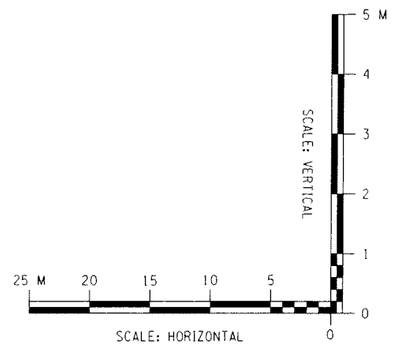

ALTERNATIVE 5 (70 KM/H)

ALL DIMENSIONS ARE IN m UNLESS OTHERWISE NOTED

AS BUILT REVISIONS

SIGNATURE DATE

HIGHWAY PROFILE

DEWBERRY-GOODKIND, INC.
CONSULTING ENGINEERS AND PLANNERS
ROCHESTER, NEW YORK

DOCUMENT NAME	REGION	DATE	DRAWING NO.
375324-PR20.dgn	3	5/2007	PR-20

DESIGN SUPERVISOR RWC JOB MANAGER DBA DESIGNED BY DBA/SW/CS DRAFTED BY SW/CS/RS CHECKED BY CDX
CHECKED BY RWC/DBA/SW/CS ESTIMATED BY DBA/SW/CS DRAFTED BY SW/CS/RS CHECKED BY CDX

FILE NAME = Q:\8402400\CAD\Civil\75 Percent Design\ALT 5\9375324-PR20.dgn
DATE/TIME = 7/5/2007 1:20:29 PM

FED ROAD REG. NO.	STATE	CONTRACT NO.	SHEET NO.	TOTAL SHEETS
1	N.Y.		XX	

CODDINGTON ROAD
XXX
TOWN OF ITHACA
TOMPKINS COUNTY
P.I.N. 3753.24

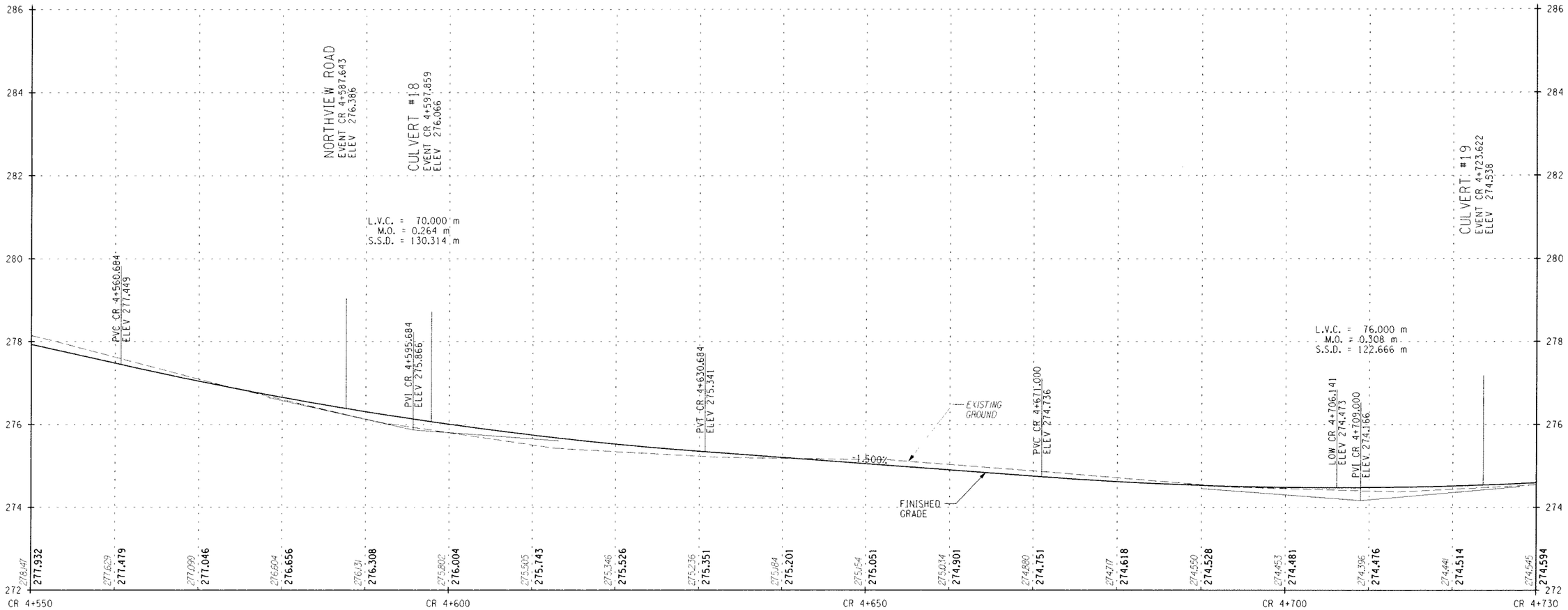

STA. CR 4+550 TO STA. CR 4+730

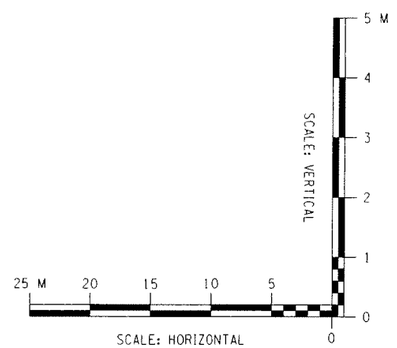

ALTERNATIVE 5 (70 KM/H)

ALL DIMENSIONS ARE IN m UNLESS OTHERWISE NOTED

AS BUILT REVISIONS

SIGNATURE DATE

HIGHWAY PROFILE

DEWBERRY-GOODKIND, INC.
CONSULTING ENGINEERS AND PLANNERS
ROCHESTER, NEW YORK

DOCUMENT NAME	REGION	DATE	DRAWING NO.
375324-PR21.dgn	3	5/2007	PR-21

FILE NAME = Q:\04024\CAD\Civil\75 Percent Design\ALT 5\375324-PR21.dgn
DATE/TIME = 7/5/2007 1:20:52 PM

DESIGN SUPERVISOR RWC JOB MANAGER DBA DESIGNED BY DBA/SW/CS CHECKED BY RWC/DBA/SW/CS ESTIMATED BY DBA/SW/CS DRAFTED BY SW/CS/RS CHECKED BY CDX

FED ROAD REG. NO.	STATE	CONTRACT NO.	SHEET NO.	TOTAL SHEETS
1	N.Y.		XX	

CODDINGTON ROAD
XXX
TOWN OF ITHACA
TOMPKINS COUNTY
P.I.N. 3753.24

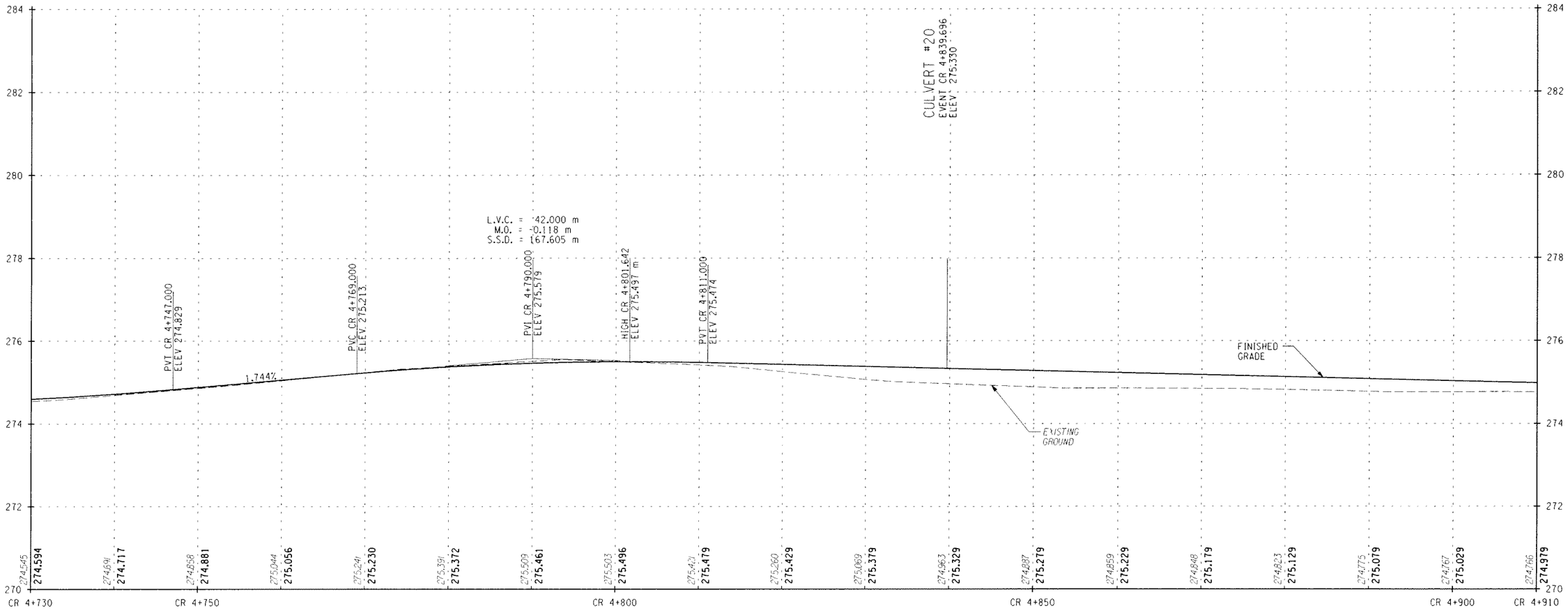

STA. CR 4+730 TO STA. CR 4+910

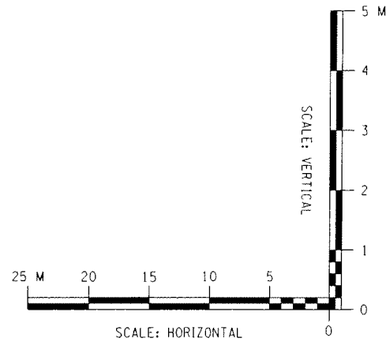

ALTERNATIVE 5 (70 KM/H)

ALL DIMENSIONS ARE IN m UNLESS OTHERWISE NOTED

AS BUILT REVISIONS

SIGNATURE DATE

HIGHWAY PROFILE

DEWBERRY-GOODKIND, INC.
CONSULTING ENGINEERS AND PLANNERS
ROCHESTER, NEW YORK

DOCUMENT NAME	REGION	DATE	DRAWING NO.
375324-PR22.dgn	3	5/2007	PR-22

FILE NAME = Q:\04024\CAD\Civil\75 Percent Design\ALT 5\375324-PR22.dgn
DATE/TIME = 7/5/2007 1:21:27 PM

DESIGN SUPERVISOR RWC JOB MANAGER DBA DESIGNED BY DBA/SW/CS CHECKED BY RWC/DBA/SW/CS ESTIMATED BY DBA/SW/CS DRAFTED BY SW/CS/RS CHECKED BY CDX

FED ROAD REG. NO.	STATE	CONTRACT NO.	SHEET NO.	TOTAL SHEETS
1	N.Y.		XX	

CODDINGTON ROAD
XXX
TOWN OF ITHACA
TOMPKINS COUNTY
P.I.N. 3753.24

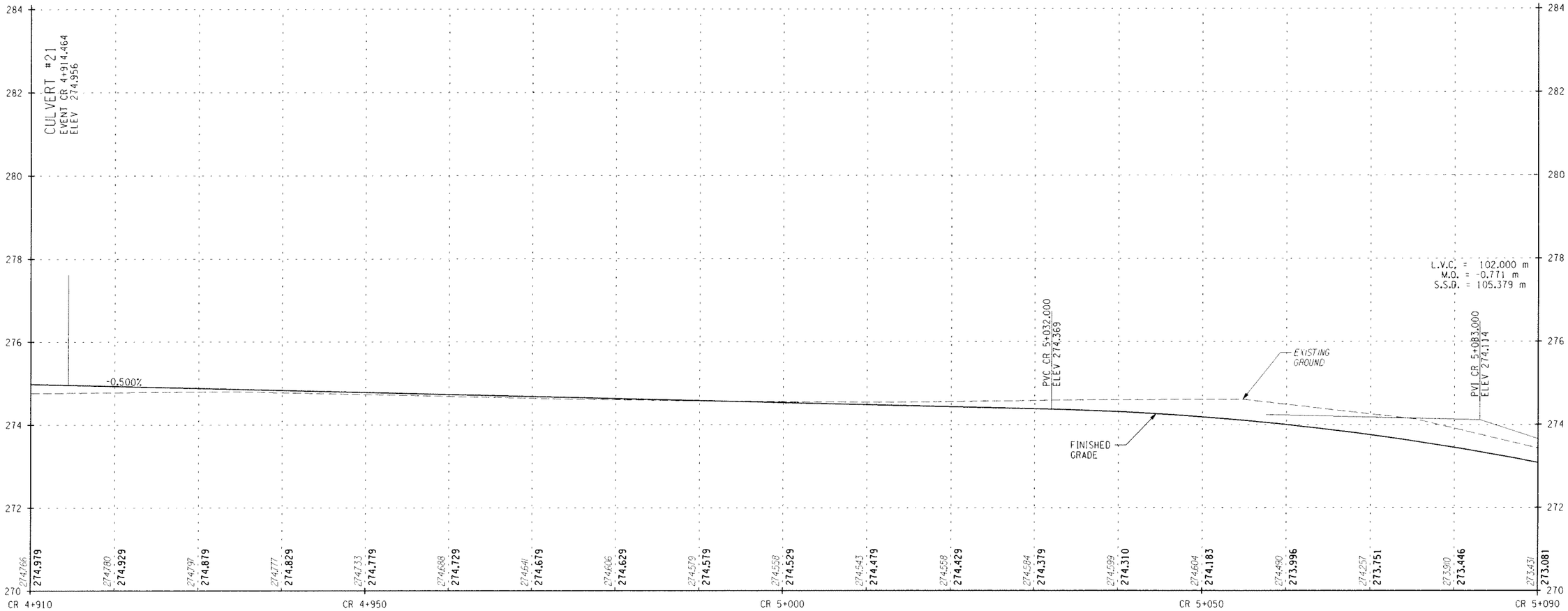

STA. CR 4+910 TO STA. CR 5+090

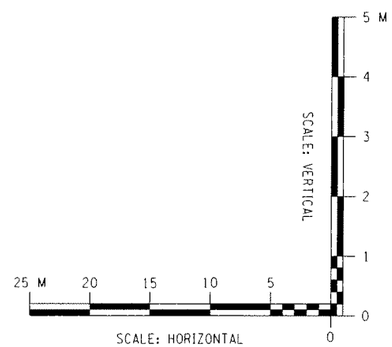

ALTERNATIVE 5 (70 KM/H)

ALL DIMENSIONS ARE IN m UNLESS OTHERWISE NOTED

AS BUILT REVISIONS

SIGNATURE DATE

HIGHWAY PROFILE

DEWBERRY-GOODKIND, INC.
CONSULTING ENGINEERS AND PLANNERS
ROCHESTER, NEW YORK

DOCUMENT NAME	REGION	DATE	DRAWING NO.
375324-PR23.dgn	3	5/2007	PR-23

FILE NAME = Q:\04024\CAD\Civil\75 Percent Design\ALT 5\375324-PR23.dgn
DATE/TIME = 7/5/2007 1:21:52 PM

DESIGN SUPERVISOR RWC JOB MANAGER DBA DESIGNED BY DBA/SW/CS CHECKED BY RWC/DBA/SW/CS ESTIMATED BY DBA/SW/CS DRAFTED BY SW/CS/RS CHECKED BY CDX

FED ROAD REG. NO.	STATE	CONTRACT NO.	SHEET NO.	TOTAL SHEETS
1	N.Y.		XX	

CODDINGTON ROAD
XXX
TOWN OF ITHACA
TOMPKINS COUNTY
P.I.N. 3753.24

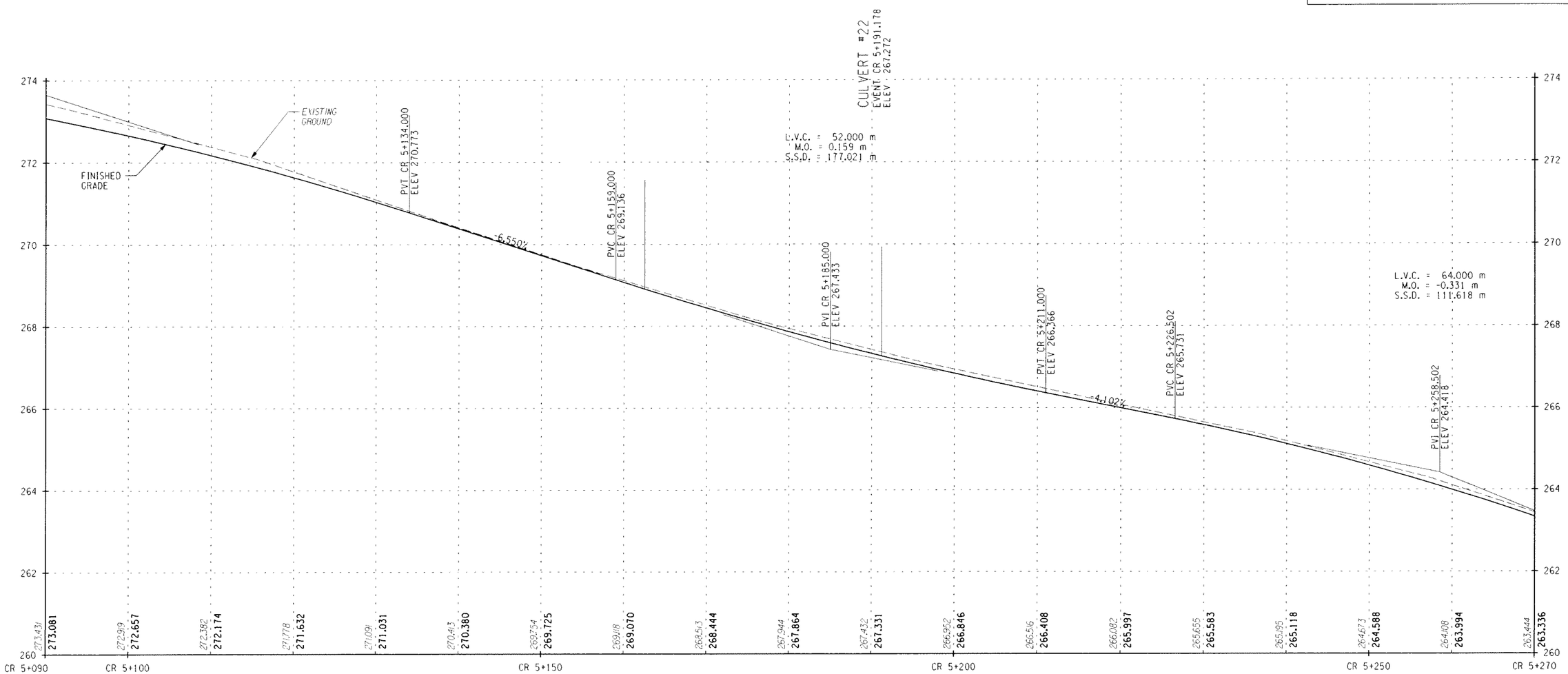

STA. CR 5+090 TO STA. CR 5+270

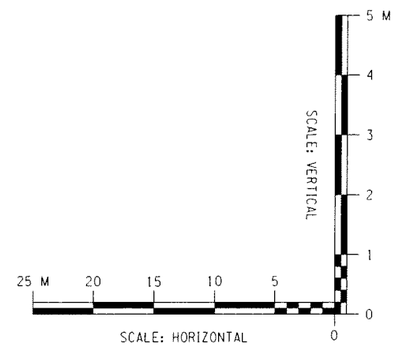

ALTERNATIVE 5 (70 KM/H)

ALL DIMENSIONS ARE IN m UNLESS OTHERWISE NOTED

AS BUILT REVISIONS

SIGNATURE DATE

HIGHWAY PROFILE

DEWBERRY-GOODKIND, INC.
CONSULTING ENGINEERS AND PLANNERS
ROCHESTER, NEW YORK

DOCUMENT NAME	REGION	DATE	DRAWING NO.
375324-PR24.dgn	3	5/2007	PR-24

DESIGN SUPERVISOR RWC JOB MANAGER DBA DESIGNED BY DBA/SW/CS DRAFTED BY SW/CS/RS CHECKED BY CDX
ESTIMATED BY RWC/DBA/SW/CS CHECKED BY

FILE NAME = Q:\8402\40\CAD\Civil\75 Percent Design\ALT 5\375324-PR24.dgn
DATE/TIME = 7/5/2007 1:22:16 PM

FED ROAD REG. NO.	STATE	CONTRACT NO.	SHEET NO.	TOTAL SHEETS
1	N.Y.		XX	

CODDINGTON ROAD
XXX
TOWN OF ITHACA
TOMPKINS COUNTY
P.I.N. 3753.24

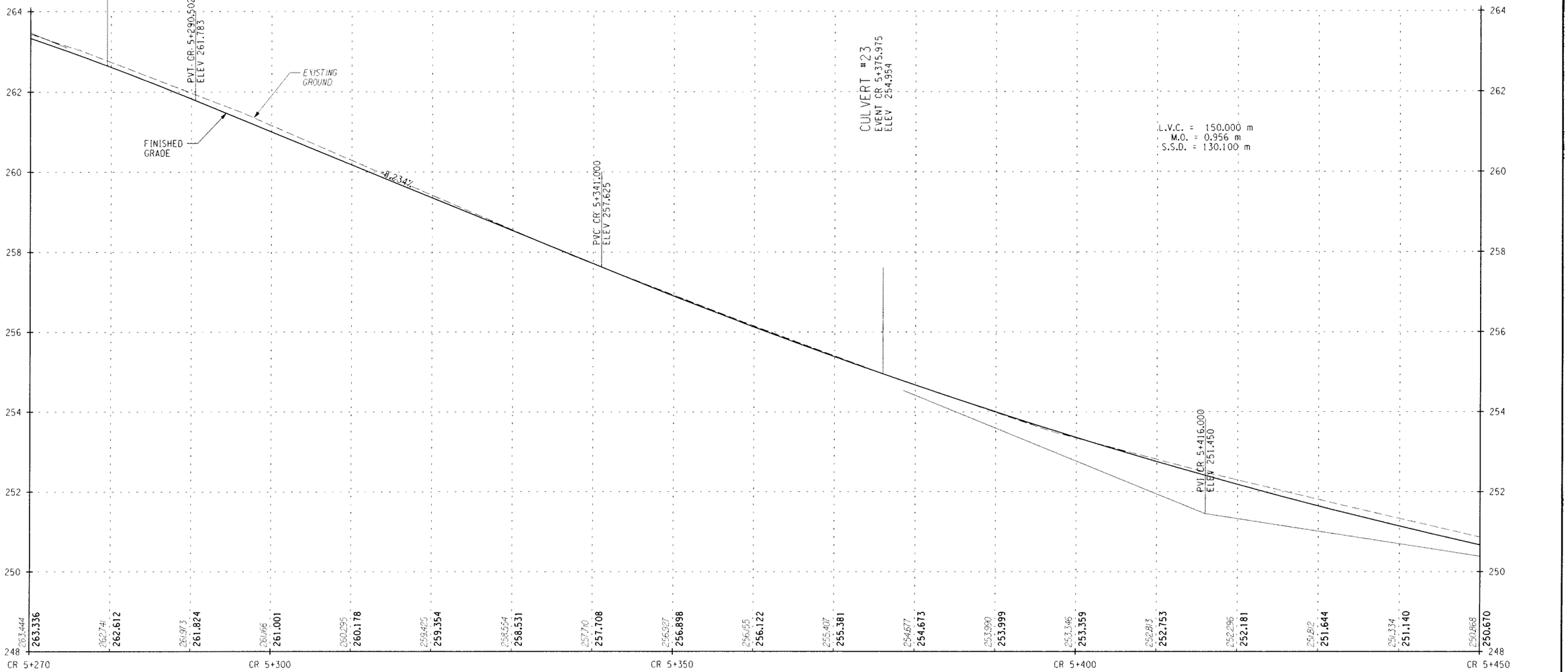

STA. CR 5+270 TO STA. CR 5+450

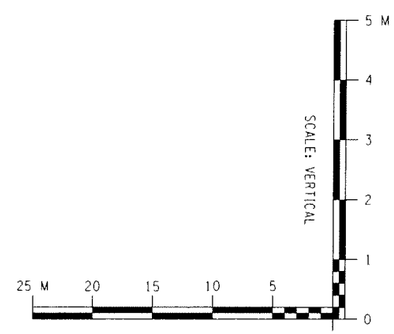

ALTERNATIVE 5 (70 KM/H)

ALL DIMENSIONS ARE IN m UNLESS OTHERWISE NOTED

AS BUILT REVISIONS

SIGNATURE DATE

HIGHWAY PROFILE

DEWBERRY-GOODKIND, INC.
CONSULTING ENGINEERS AND PLANNERS
ROCHESTER, NEW YORK

DOCUMENT NAME	REGION	DATE	DRAWING NO.
375324-PR25.dgn	3	5/2007	PR-25

DESIGN SUPERVISOR RWC JOB MANAGER DBA DESIGNED BY DBA/SW/CS CHECKED BY RWC/DBA/SW/CS ESTIMATED BY DBA/SW/CS DRAFTED BY SW/CS/RS CHECKED BY CDX

FILE NAME = G:\40240CAD\Civil\PS Percent Design\ALT 5\375324-PR25.dgn
DATE/TIME = 1/5/2007 1:22:37 PM

FED ROAD REG. NO.	STATE	CONTRACT NO.	SHEET NO.	TOTAL SHEETS
1	N.Y.		XX	

CODDINGTON ROAD
XXX
TOWN OF ITHACA
TOMPKINS COUNTY
P.I.N. 3753.24

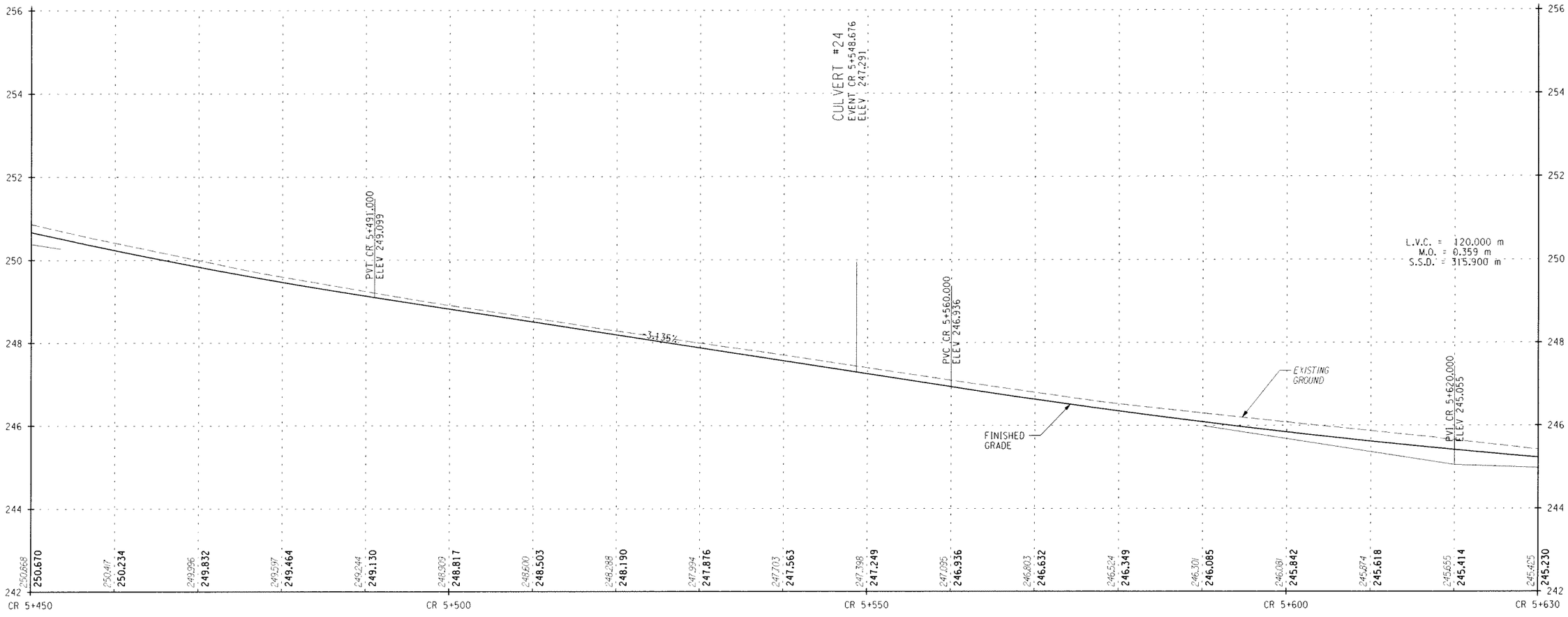

STA. CR 5+450 TO STA. CR 5+630

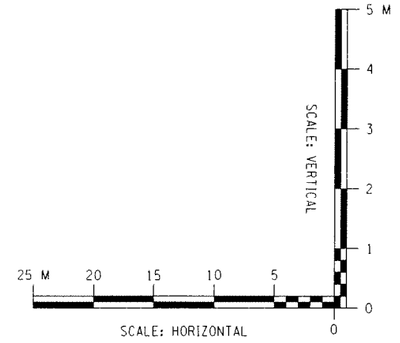

ALTERNATIVE 5 (70 KM/H)

ALL DIMENSIONS ARE IN m UNLESS OTHERWISE NOTED

AS BUILT REVISIONS

SIGNATURE DATE

HIGHWAY PROFILE

DEWBERRY-GOODKIND, INC.
CONSULTING ENGINEERS AND PLANNERS
ROCHESTER, NEW YORK

DOCUMENT NAME	REGION	DATE	DRAWING NO.
375324-PR26.dgn	3	5/2007	PR-26

DESIGN SUPERVISOR RWC JOB MANAGER DBA DESIGNED BY DBA/SW/CS DRAFTED BY SW/CS/RS CHECKED BY CDX
QUANTITIES ESTIMATED BY RWC/DBA/SW/CS CHECKED BY RWC

FILE NAME = Q:\040248\CADD\Civil\PS Percent Design\ALT 5\375324-PR26.dgn
DATE/TIME = 7/5/2007 1:23:01 PM

FED ROAD REG. NO.	STATE	CONTRACT NO.	SHEET NO.	TOTAL SHEETS
1	N.Y.		XX	

CODDINGTON ROAD
XXX
TOWN OF ITHACA
TOMPKINS COUNTY
P.I.N. 3753.24

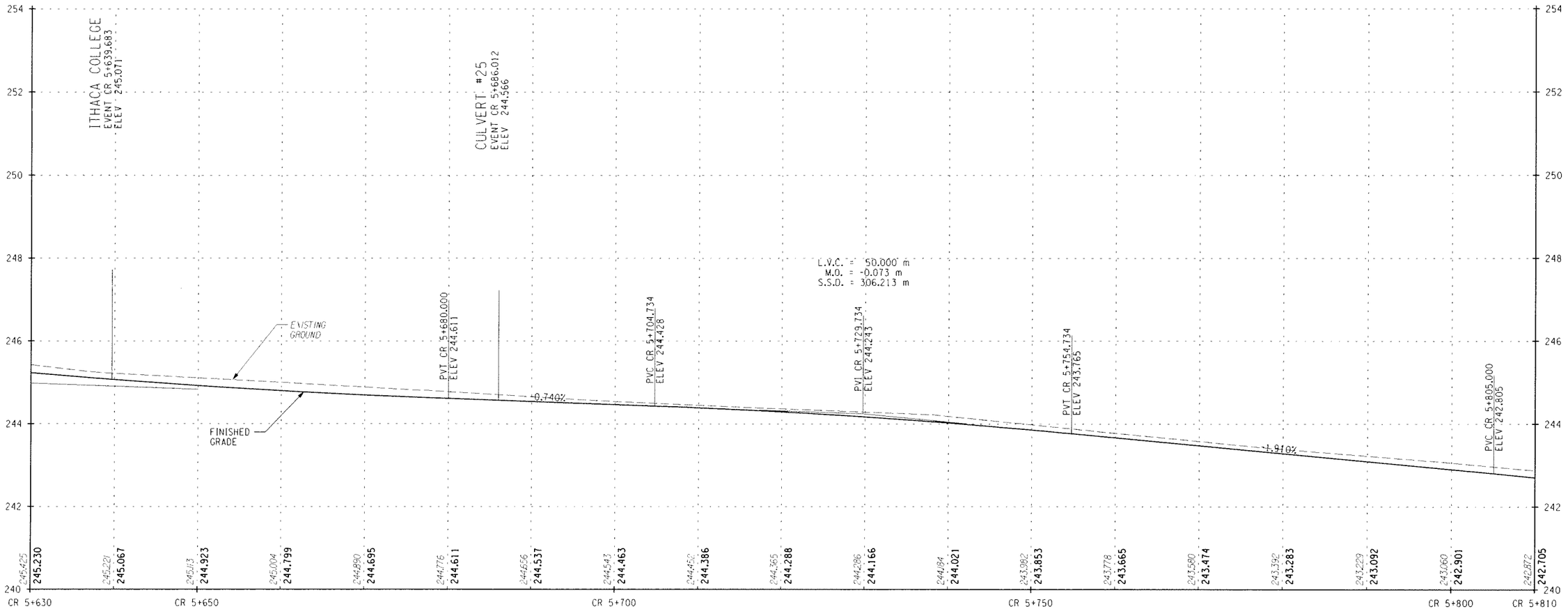

STA. CR 5+630 TO STA. CR 5+810

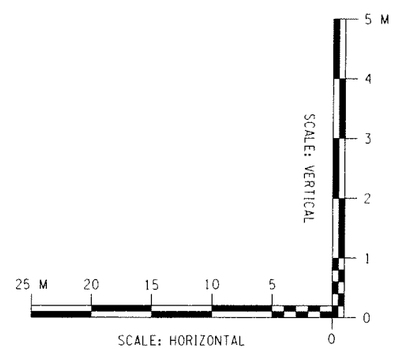

ALTERNATIVE 5 (70 KM/H)

ALL DIMENSIONS ARE IN m UNLESS OTHERWISE NOTED

AS BUILT REVISIONS

SIGNATURE DATE

HIGHWAY PROFILE

DEWBERRY-GOODKIND, INC.
CONSULTING ENGINEERS AND PLANNERS
ROCHESTER, NEW YORK

DOCUMENT NAME	REGION	DATE	DRAWING NO.
375324-PR27.dgn	3	5/2007	PR-27

DESIGN SUPERVISOR RWC JOB MANAGER DBA DESIGNED BY DBA/SW/CS CHECKED BY RWC/DBA/SW/CS ESTIMATED BY DBA/SW/CS DRAFTED BY SW/CS/RS CHECKED BY CDX

FILE NAME = Q:\84024\CAD\Civil\075 Percent Design\ALT 5\375324-PR27.dgn
DATE/TIME = 7/5/2007 1:23:21 PM

FED ROAD REG. NO.	STATE	CONTRACT NO.	SHEET NO.	TOTAL SHEETS
1	N.Y.		XX	

CODDINGTON ROAD
XXX
TOWN OF ITHACA
TOMPKINS COUNTY
P.I.N. 3753.24

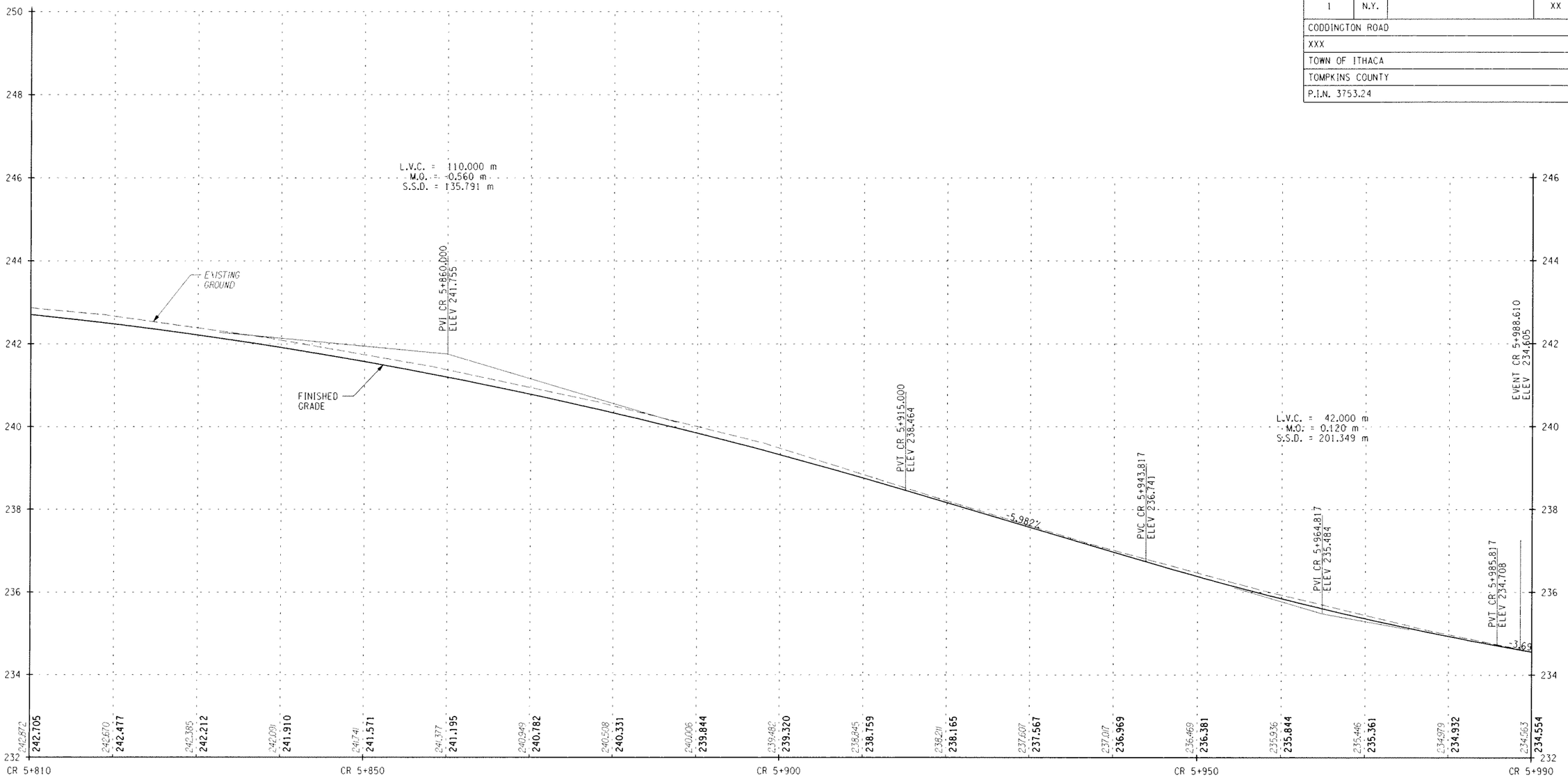

STA. CR 5+810 TO STA. CR 5+990

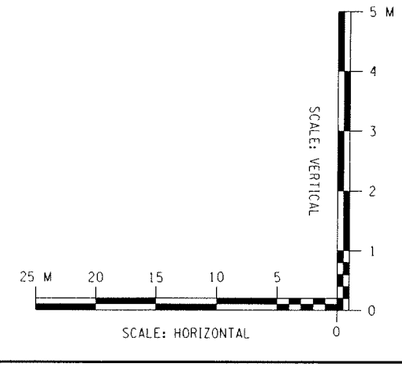

ALTERNATIVE 5 (70 KM/H)

ALL DIMENSIONS ARE IN m UNLESS OTHERWISE NOTED

AS BUILT REVISIONS

SIGNATURE DATE

HIGHWAY PROFILE

DEWBERRY-GOODKIND, INC.
CONSULTING ENGINEERS AND PLANNERS
POCHESTER, NEW YORK

DOCUMENT NAME	REGION	DATE	DRAWING NO.
375324-PR28.dgn	3	5/2007	PR-28

DESIGN SUPERVISOR RWC JOB MANAGER DBA DESIGNED BY DBA/SW/CS CHECKED BY RWC/DBA/SW/CS ESTIMATED BY DBA/SW/CS DRAFTED BY SW/CS/RS CHECKED BY CDX

FILE NAME = Q:\940240\CADD\Civil\75 Percent Design\ALT 5\375324-PR28.dgn
DATE/TIME = 7/5/2007 1:23:45 PM

FED ROAD REG. NO.	STATE	CONTRACT NO.	SHEET NO.	TOTAL SHEETS
1	N.Y.		XX	

CODDINGTON ROAD

XXX

TOWN OF ITHACA

TOMPKINS COUNTY

P.I.N. 3753.24

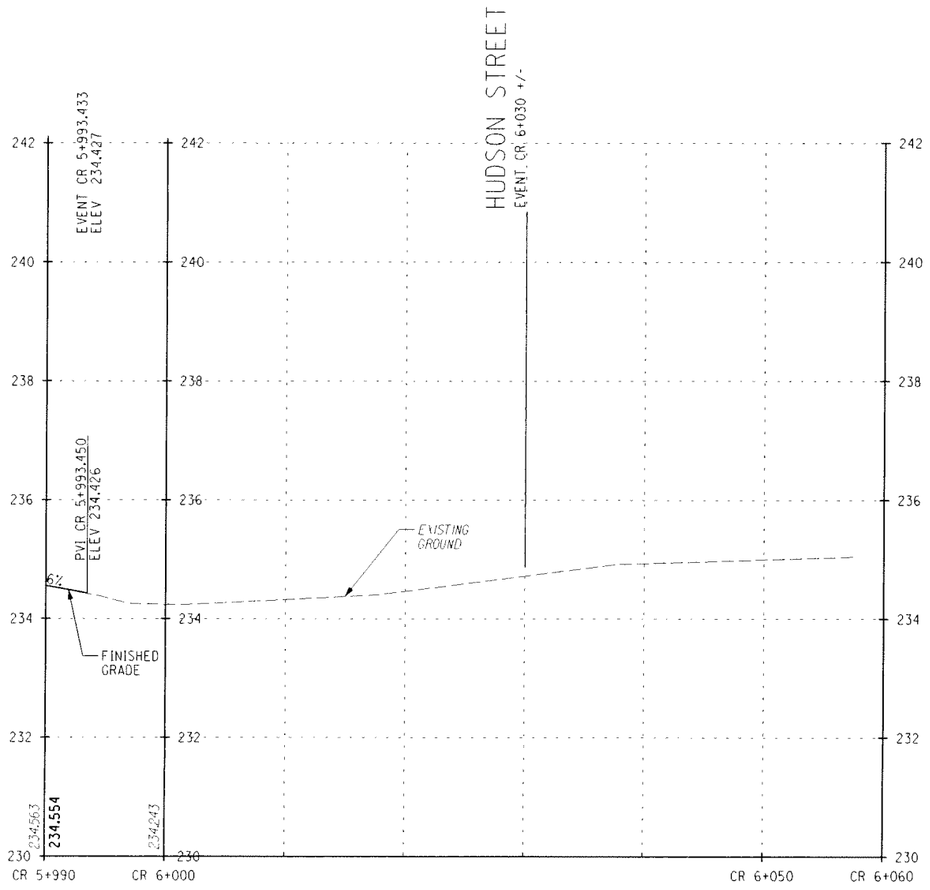

STA. CR 5+990 TO STA. CR 6+060

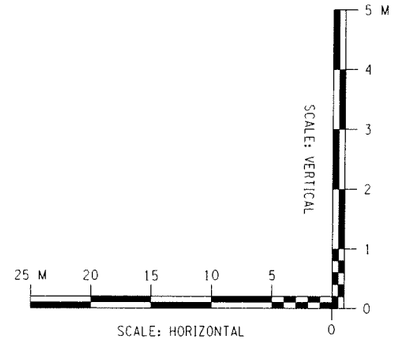

ALTERNATIVE 5 (70 KM/H)

ALL DIMENSIONS ARE IN m UNLESS OTHERWISE NOTED

AS BUILT REVISIONS

SIGNATURE DATE

HIGHWAY PROFILE

DEWBERRY-GOODKIND, INC.
CONSULTING ENGINEERS AND PLANNERS
ROCHESTER, NEW YORK

DOCUMENT NAME	REGION	DATE	DRAWING NO.
375324-PR29.dgn	3	5/2007	PR-29

DESIGN SUPERVISOR RWC JOB MANAGER DBA DESIGNED BY DBA/SW/CS DRAFTED BY SW/CS/RS CHECKED BY CDX

QUANTITIES BY RWC/DBA/SW/CS ESTIMATED BY DBA/SW/CS DRAFTED BY SW/CS/RS CHECKED BY RWC

FILE NAME = G:\940249\CAD\Civil\75 Percent Design\ALT 5\375324-PR29.dgn
DATE/TIME = 7/5/2007 1:24:11 PM