FED ROAD REG. NO.	STATE	CONTRACT NO.	SHEET NO.	TOTAL SHEETS
1	N.Y.		XX	

CODDINGTON ROAD
XXX
TOWN OF ITHACA
TOMPKINS COUNTY
P.I.N. 3753.24

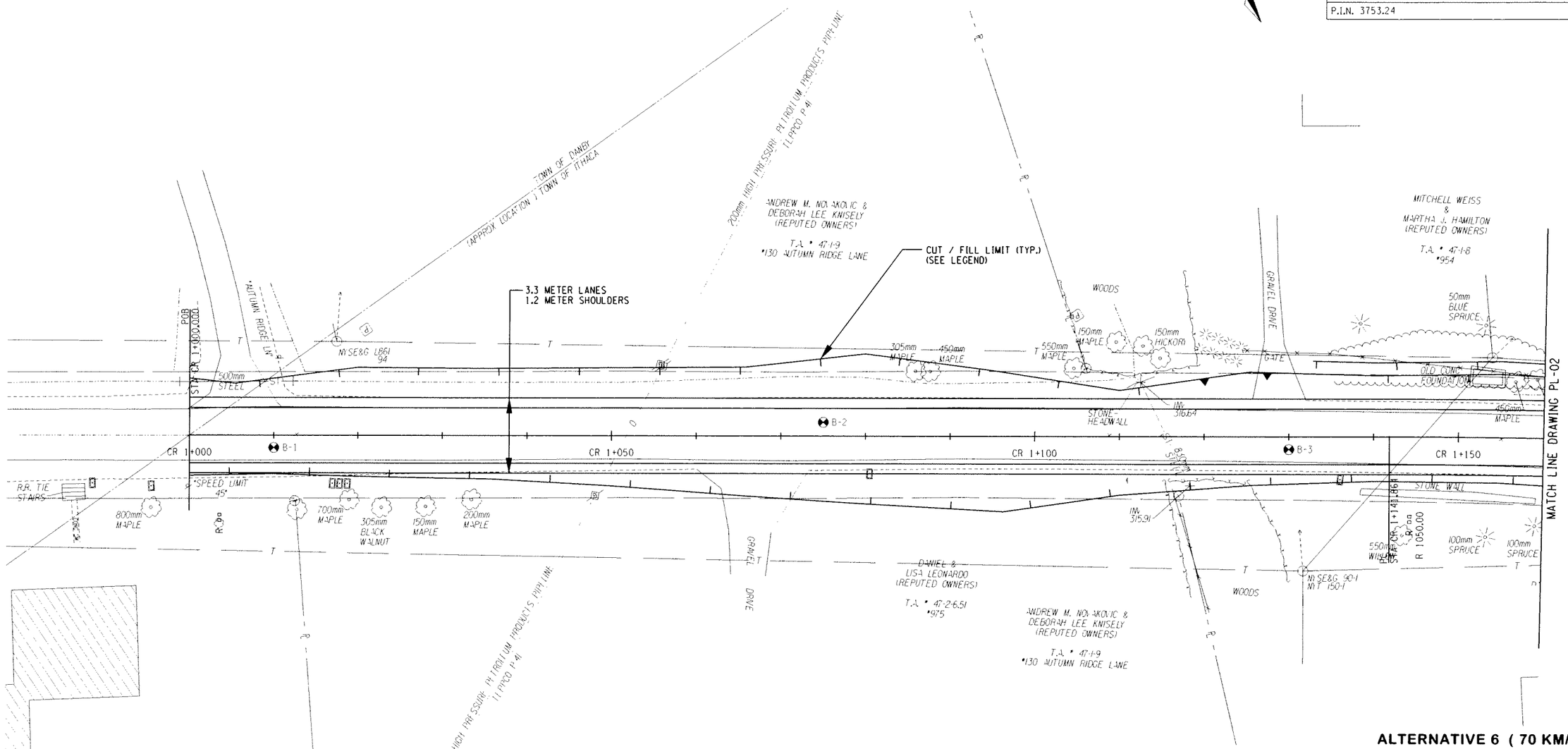

ALTERNATIVE 6 (70 KM/H)

ALL DIMENSIONS ARE IN m UNLESS OTHERWISE NOTED

LEGEND

CUT LIMIT

FILL LIMIT

0 5 10 15 20 25 M

SCALE

AS BUILT REVISIONS

SIGNATURE DATE

HIGHWAY PLAN

DEWBERRY-GOODKIND, INC.
CONSULTING ENGINEERS AND PLANNERS
ROCHESTER, NEW YORK

DOCUMENT NAME	REGION	DATE	DRAWING NO.
375324-PL01.dgn	3	6/2007	PL-01

DESIGN SUPERVISOR RWC JOB MANAGER DBA DESIGNED BY DBA/SW/CS CHECKED BY RWC/DBA/SW/CS ESTIMATED BY DBA/SW/CS DRAFTED BY SW/CS/RS CHECKED BY COX

FILE NAME = Q:\040240\CAD\Civil\75 Percent Design\ALT 6\375324-PL01.dgn
DATE/TIME = 7/5/2007 3:23:21 PM

FED ROAD REG. NO.	STATE	CONTRACT NO.	SHEET NO.	TOTAL SHEETS
1	N.Y.		XX	

CODDINGTON ROAD
XXX
TOWN OF ITHACA
TOMPKINS COUNTY
P.I.N. 3753.24

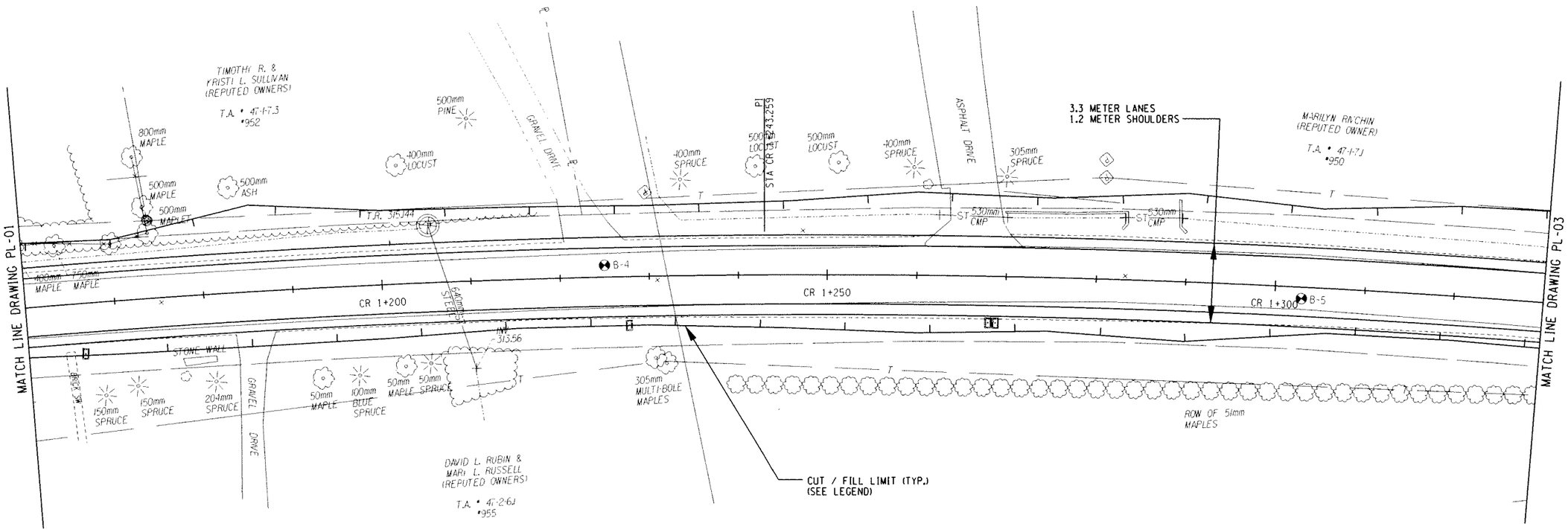

ALTERNATIVE 6 (70 KM/H)

ALL DIMENSIONS ARE IN m UNLESS OTHERWISE NOTED

LEGEND

CUT LIMIT

FILL LIMIT

0 5 10 15 20 25 M

SCALE

AS BUILT REVISIONS

SIGNATURE DATE

HIGHWAY PLAN

DEWBERRY-GOODKIND, INC.
CONSULTING ENGINEERS AND PLANNERS
ROCHESTER, NEW YORK

DOCUMENT NAME	REGION	DATE	DRAWING NO.
375324-PL02.dgn	3	6/2007	PL-02

DESIGN SUPERVISOR RWC JOB MANAGER DBA DESIGNED BY DBA/SW/CS CHECKED BY RWC/DBA/SW/CS ESTIMATED BY DBA/SW/CS DRAFTED BY SW/CS/RS CHECKED BY CDX

FILE NAME = Q:\04024\CAD\Civil\75 Percent Design\ALT 6\375324-PL02.dgn
DATE/TIME = 8/3/2007 3:00:51 PM

FED ROAD REG. NO.	STATE	CONTRACT NO.	SHEET NO.	TOTAL SHEETS
1	N.Y.		XX	

CODDINGTON ROAD
XXX
TOWN OF ITHACA
TOMPKINS COUNTY
P.I.N. 3753.24

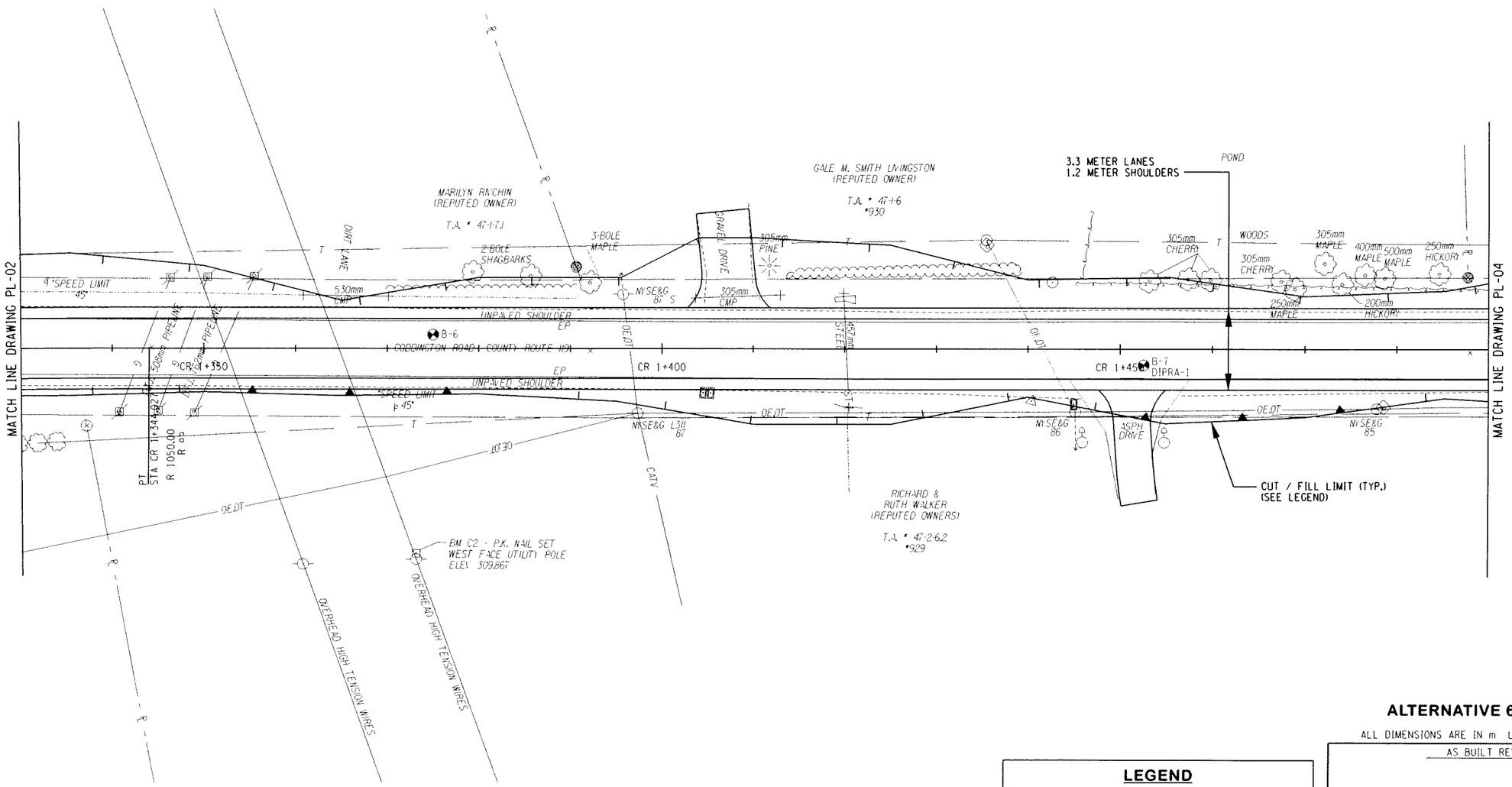

ALTERNATIVE 6 (70 KM/H)

ALL DIMENSIONS ARE IN m UNLESS OTHERWISE NOTED

LEGEND

CUT LIMIT

FILL LIMIT

0 5 10 15 20 25 M

SCALE

AS BUILT REVISIONS

SIGNATURE DATE

HIGHWAY PLAN

DEWBERRY-GOODKIND, INC.
CONSULTING ENGINEERS AND PLANNERS
ROCHESTER, NEW YORK

DOCUMENT NAME	REGION	DATE	DRAWING NO.
375324-PL03.dgn	3	6/2007	PL-03

DESIGN SUPERVISOR RWC JOB MANAGER DBA DESIGNED BY DBA/SW/CS DRAFTED BY RWC/DBA/SW/CS ESTIMATED BY DBA/SW/CS CHECKED BY SW/CS/RS CHECKED BY CDX

FILE NAME = G:\04024\CADD\Civil\075 Percent Design\ALT 6\375324-PL03.dgn
DATE/TIME = 8/3/2007 3:03:02 PM

FED ROAD REG. NO.	STATE	CONTRACT NO.	SHEET NO.	TOTAL SHEETS
1	N.Y.		XX	

CODDINGTON ROAD
XXX
TOWN OF ITHACA
TOMPKINS COUNTY
P.I.N. 3753.24

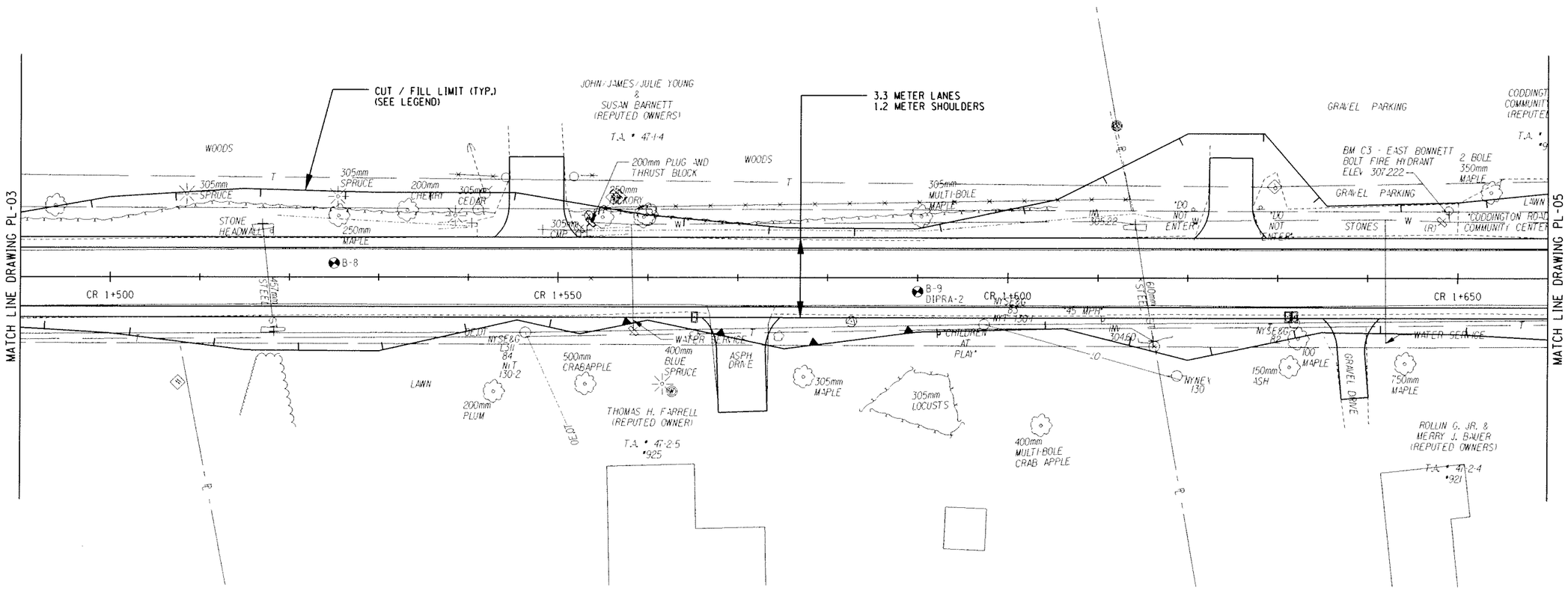

ALTERNATIVE 6 (70 KM/H)

ALL DIMENSIONS ARE IN m UNLESS OTHERWISE NOTED

LEGEND

CUT LIMIT

FILL LIMIT

0 5 10 15 20 25 M

SCALE

AS BUILT REVISIONS

SIGNATURE DATE

HIGHWAY PLAN

DEWBERRY-GOODKIND, INC.
CONSULTING ENGINEERS AND PLANNERS
ROCHESTER, NEW YORK

DOCUMENT NAME	REGION	DATE	DRAWING NO.
375324-PL04.dgn	3	6/2007	PL-04

DESIGN SUPERVISOR RWC JOB MANAGER DBA DESIGNED BY DBA/SW/CS CHECKED BY RWC/DBA/SW/CS ESTIMATED BY DBA/SW/CS DRAFTED BY SW/CS/RS CHECKED BY CDX

FILE NAME = Q:\40240\CAD\Civil\75 Percent Design\ALT 6\375324-PL04.dgn
DATE/TIME = 8/3/2007 3:04:37 PM

FED ROAD REG. NO.	STATE	CONTRACT NO.	SHEET NO.	TOTAL SHEETS
1	N.Y.		XX	

CODDINGTON ROAD
XXX
TOWN OF ITHACA
TOMPKINS COUNTY
P.I.N. 3753.24

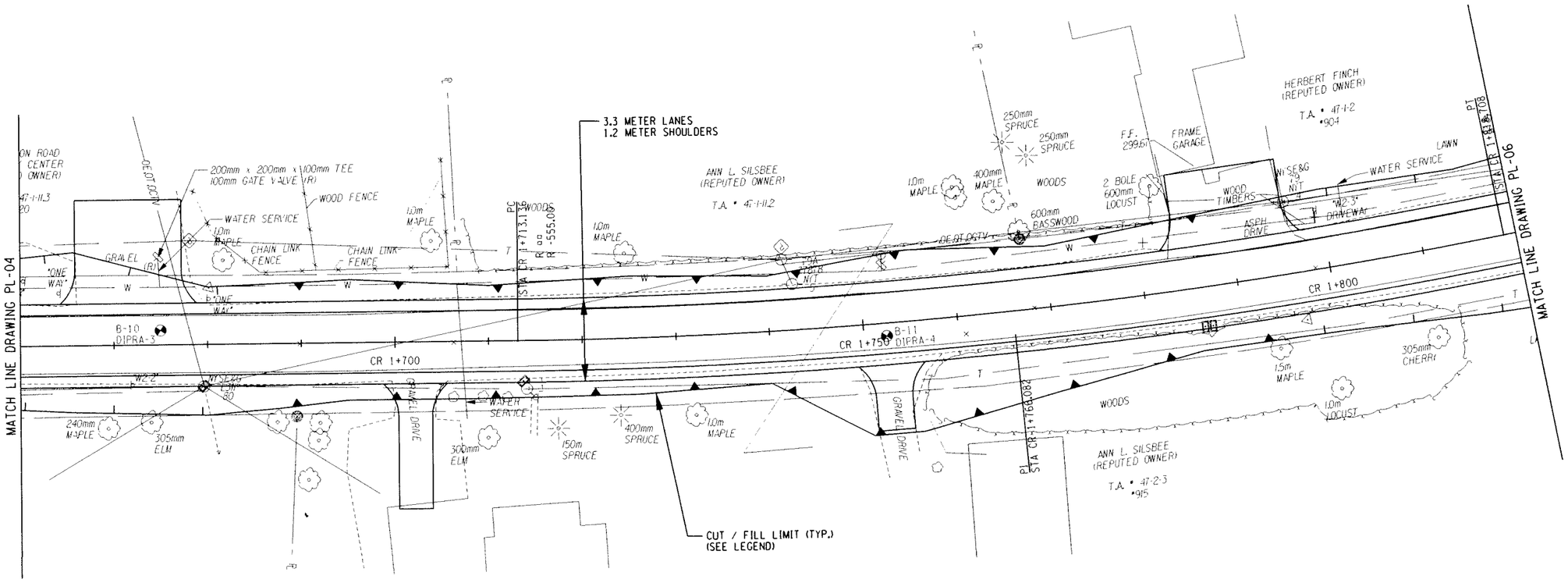

ALTERNATIVE 6 (70 KM/H)

ALL DIMENSIONS ARE IN m UNLESS OTHERWISE NOTED

LEGEND

CUT LIMIT

FILL LIMIT

0 5 10 15 20 25 M

SCALE

AS BUILT REVISIONS

SIGNATURE DATE

HIGHWAY PLAN

DEWBERRY-GOODKIND, INC.
CONSULTING ENGINEERS AND PLANNERS
ROCHESTER, NEW YORK

DOCUMENT NAME	REGION	DATE	DRAWING NO.
375324-PL05.dgn	3	6/2007	PL-05

DESIGN SUPERVISOR RWC JOB MANAGER DBA DESIGNED BY DBA/SW/CS DRAFTED BY SW/CS/RS CHECKED BY CDX
CHECKED BY RWC/DBA/SW/CS ESTIMATED BY DBA/SW/CS
FILE NAME = U:\94024PLAN\Living Percent Design\ALL 6\375324-PL05.dgn
DATE/TIME = 7/18/2007 9:01:25 AM

FED ROAD REG. NO.	STATE	CONTRACT NO.	SHEET NO.	TOTAL SHEETS
1	N.Y.		XX	

CODDINGTON ROAD
XXX
TOWN OF ITHACA
TOMPKINS COUNTY
P.I.N. 3753.24

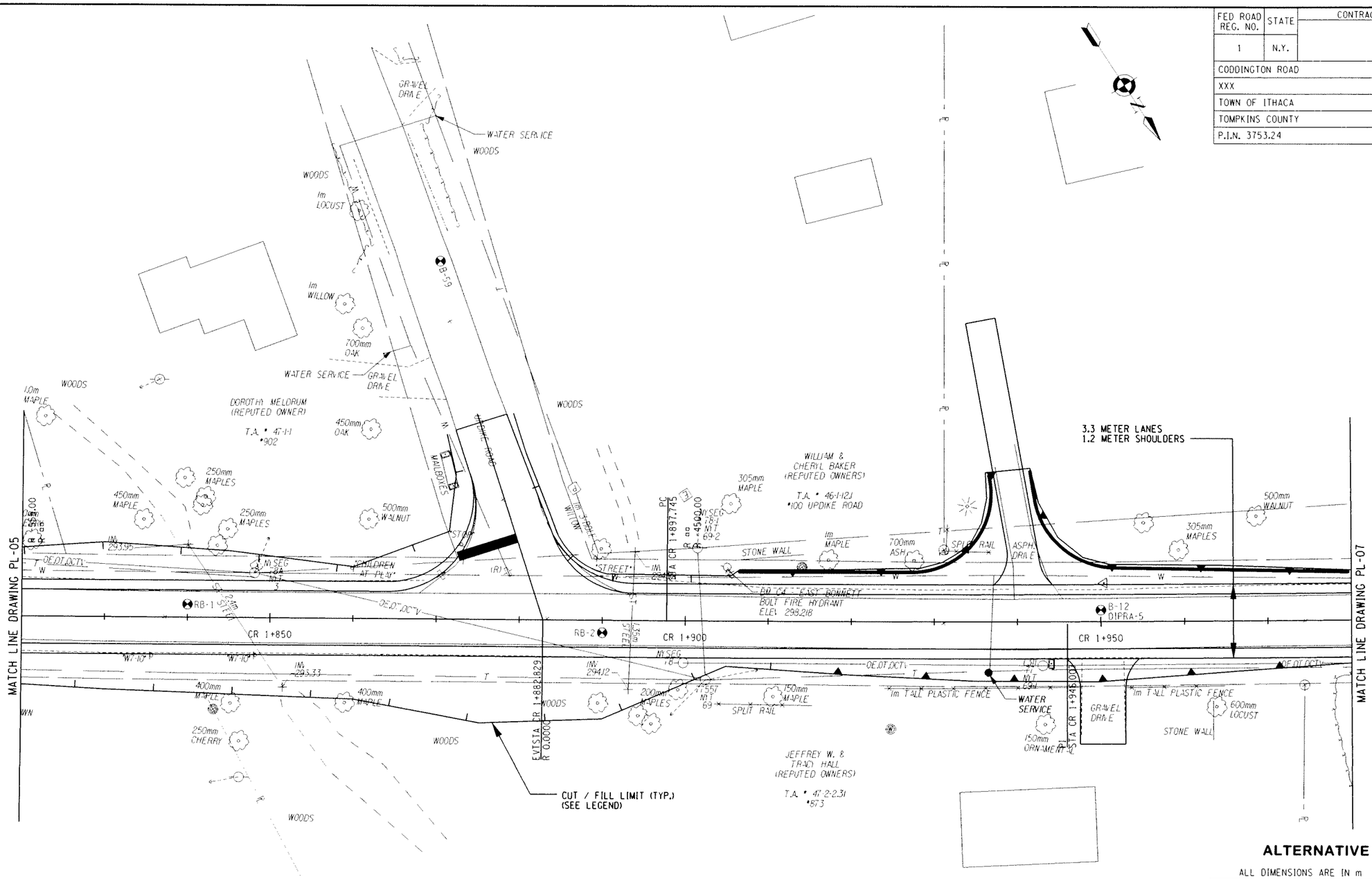

ALTERNATIVE 6 (70 KM/H)

ALL DIMENSIONS ARE IN m UNLESS OTHERWISE NOTED

LEGEND

CUT LIMIT

FILL LIMIT

0 5 10 15 20 25 M

SCALE

AS BUILT REVISIONS

SIGNATURE DATE

HIGHWAY PLAN

DEWBERRY-GOODKIND, INC.
CONSULTING ENGINEERS AND PLANNERS
ROCHESTER, NEW YORK

DOCUMENT NAME	REGION	DATE	DRAWING NO.
375324-PL06.dgn	3	6/2007	PL-06

FILE NAME = Q:\04024\CAD\Civil\75 Percent Design\ALT 6\375324-PL06.dgn
DATE/TIME = 7/18/2007 9:03:57 AM

DESIGN SUPERVISOR RWC JOB MANAGER DBA DESIGNED BY DBA/SW/CS CHECKED BY RWC/DBA/SW/CS ESTIMATED BY DBA/SW/CS DRAFTED BY SW/CS/RS CHECKED BY CDX

FED ROAD REG. NO.	STATE	CONTRACT NO.	SHEET NO.	TOTAL SHEETS
1	N.Y.		XX	

CODDINGTON ROAD
XXX
TOWN OF ITHACA
TOMPKINS COUNTY
P.I.N. 3753.24

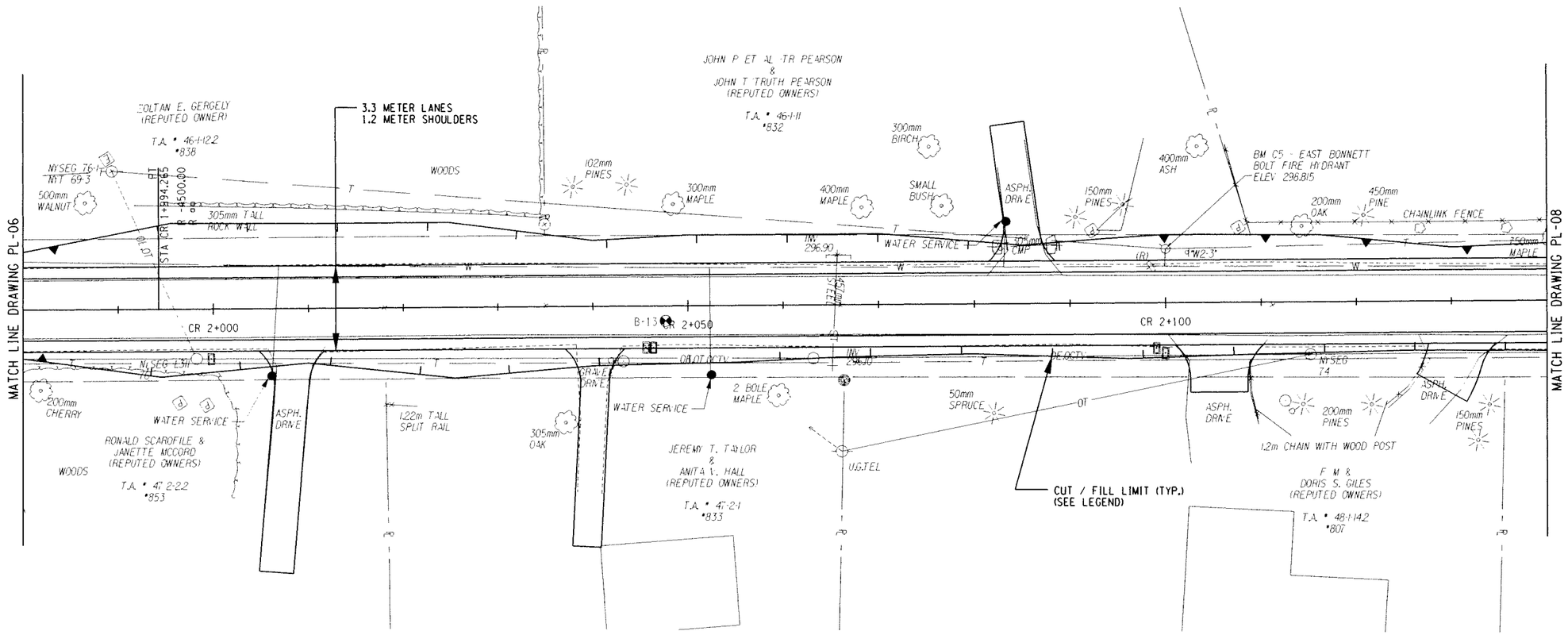

ALTERNATIVE 6 (70 KM/H)

ALL DIMENSIONS ARE IN m UNLESS OTHERWISE NOTED

LEGEND

CUT LIMIT

FILL LIMIT

0 5 10 15 20 25 M

SCALE

AS BUILT REVISIONS

SIGNATURE DATE

HIGHWAY PLAN

DEWBERRY-GOODKIND, INC.
CONSULTING ENGINEERS AND PLANNERS
ROCHESTER, NEW YORK

DOCUMENT NAME	REGION	DATE	DRAWING NO.
375324-PL07.dgn	3	6/2007	PL-07

DESIGN SUPERVISOR RWC JOB MANAGER DBA DESIGNED BY DBA/SW/CS DRAFTED BY SW/CS/RS CHECKED BY RWC/DBA/SW/CS ESTIMATED BY DBA/SW/CS CHECKED BY COX

FILE NAME = G:\94024\CAD\Civil\75 Percent Design\ALT 6\375324-PL07.dgn
DATE/TIME = 7/18/2007 9:25:44 AM

FED ROAD REG. NO.	STATE	CONTRACT NO.	SHEET NO.	TOTAL SHEETS
1	N.Y.		XX	

CODDINGTON ROAD
XXX
TOWN OF ITHACA
TOMPKINS COUNTY
P.I.N. 3753.24

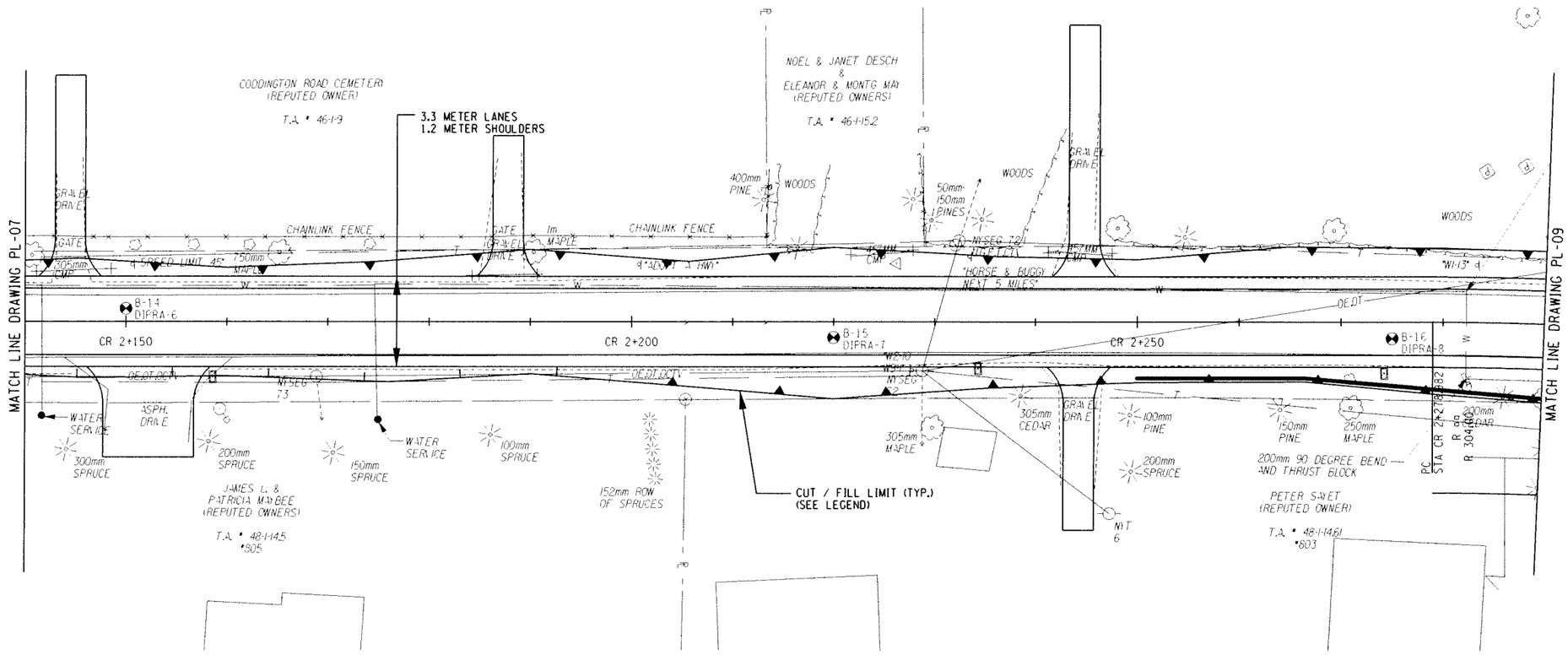

ALTERNATIVE 6 (70 KM/H)

ALL DIMENSIONS ARE IN m UNLESS OTHERWISE NOTED

LEGEND

CUT LIMIT

FILL LIMIT

0 5 10 15 20 25 M

SCALE

AS BUILT REVISIONS

SIGNATURE DATE

HIGHWAY PLAN

DEWBERRY-GOODKIND, INC.
CONSULTING ENGINEERS AND PLANNERS
ROCHESTER, NEW YORK

DOCUMENT NAME	REGION	DATE	DRAWING NO.
375324-PL08.dgn	3	6/2007	PL-08

DESIGN SUPERVISOR RWC JOB MANAGER DBA DESIGNED BY DBA/SW/CS DRAFTED BY SW/CS/RS CHECKED BY CDX
ESTIMATED BY RWC/DBA/SW/CS

FILE NAME = Q:\840240\CAD\Civil\75 Percent Design\ALT 6\375324-PL08.dgn
DATE/TIME = 7/5/2007 3:26:05 PM

FED ROAD REG. NO.	STATE	CONTRACT NO.	SHEET NO.	TOTAL SHEETS
1	N.Y.		XX	

CODDINGTON ROAD
XXX
TOWN OF ITHACA
TOMPKINS COUNTY
P.I.N. 3753.24

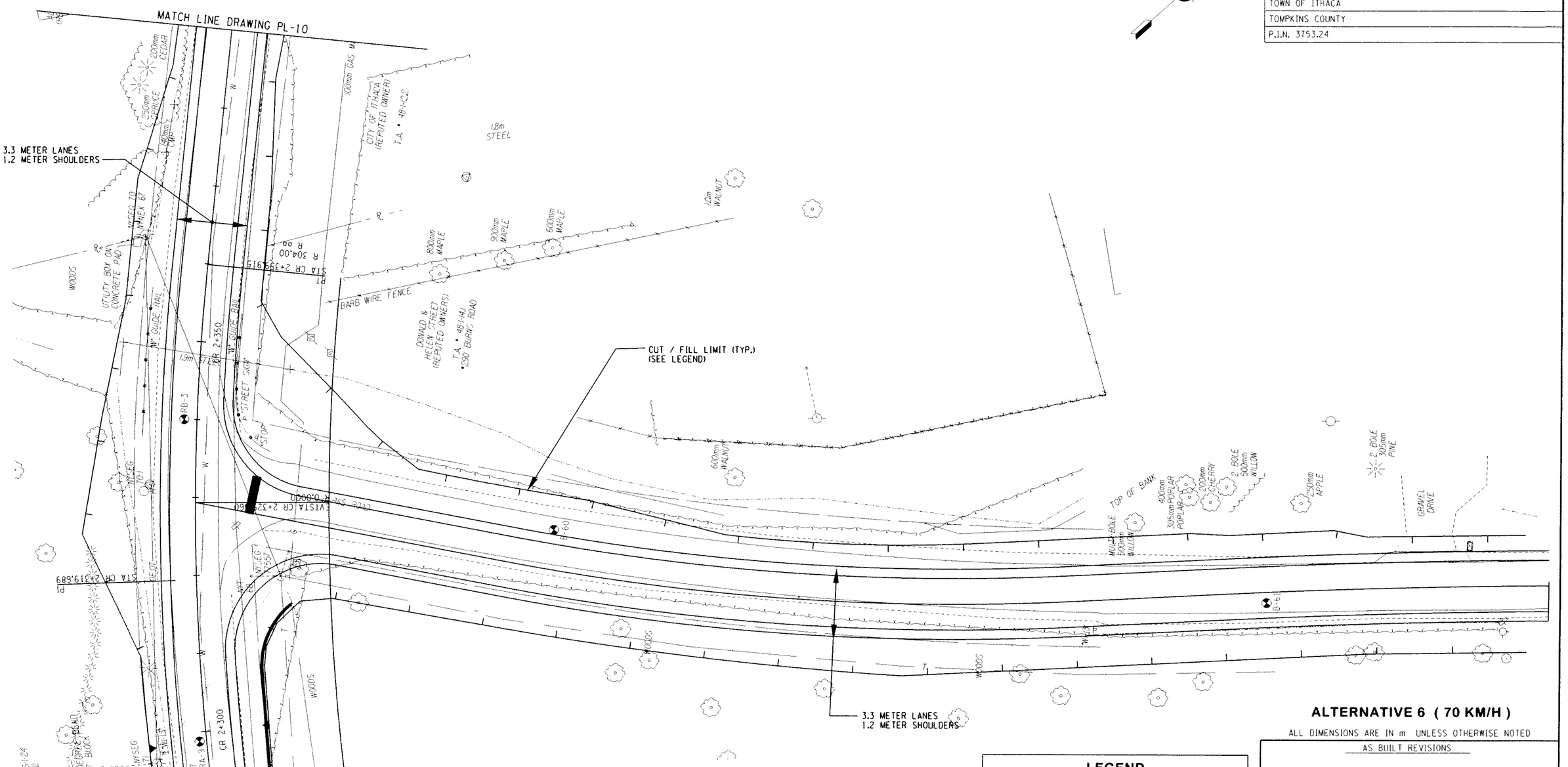

ALTERNATIVE 6 (70 KM/H)

ALL DIMENSIONS ARE IN m UNLESS OTHERWISE NOTED

LEGEND

CUT LIMIT

FILL LIMIT

0 5 10 15 20 25 M

SCALE

AS BUILT REVISIONS

SIGNATURE DATE

HIGHWAY PLAN

DEWBERRY-GOODKIND, INC.
CONSULTING ENGINEERS AND PLANNERS
ROCHESTER, NEW YORK

DOCUMENT NAME	REGION	DATE	DRAWING NO.
375324-PL09.dgn	3	6/2007	PL-09

DESIGN SUPERVISOR RWC JOB MANAGER DBA DESIGNED BY DBA/SW/CS DRAFTED BY SW/CS/RS CHECKED BY RWC/DBA/SW/CS ESTIMATED BY DBA/SW/CS CHECKED BY CDX

FILE NAME = G:\04024\CAD\Civil\75 Percent Design\ALT 6\375324-PL09.dgn
DATE/TIME = 7/5/2007 3:26:26 PM

FED ROAD REG. NO.	STATE	CONTRACT NO.	SHEET NO.	TOTAL SHEETS
1	N.Y.		XX	

CODDINGTON ROAD
XXX
TOWN OF ITHACA
TOMPKINS COUNTY
P.I.N. 3753.24

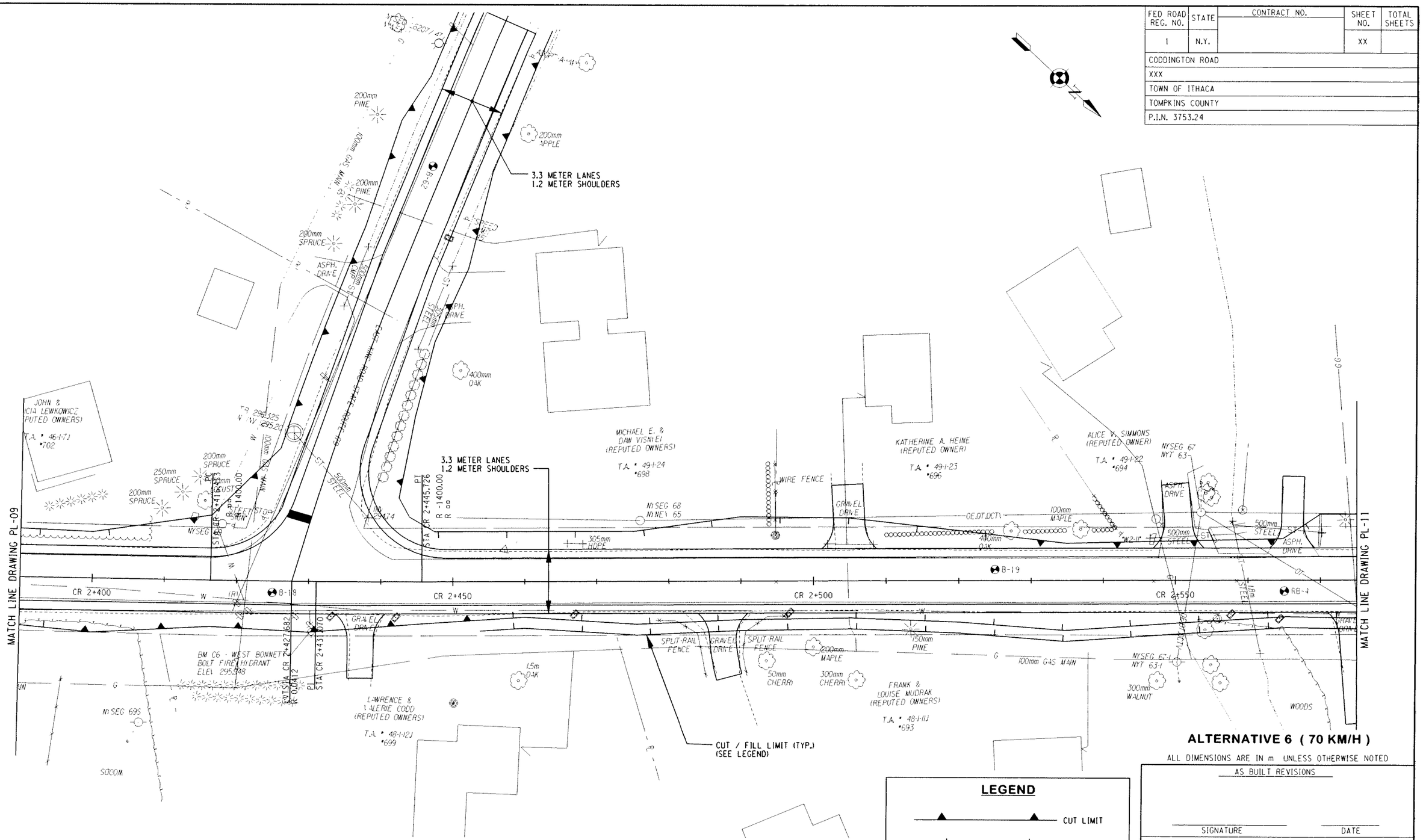

ALTERNATIVE 6 (70 KM/H)

ALL DIMENSIONS ARE IN m UNLESS OTHERWISE NOTED

AS BUILT REVISIONS

SIGNATURE DATE

HIGHWAY PLAN

DEWBERRY-GOODKIND, INC.
CONSULTING ENGINEERS AND PLANNERS
ROCHESTER, NEW YORK

DOCUMENT NAME	REGION	DATE	DRAWING NO.
375324-PL10.dgn	3	6/2007	PL-10

DESIGN SUPERVISOR RWC JOB MANAGER DBA DESIGNED BY DBA/SW/CS DRAFTED BY SW/CS/RS CHECKED BY RWC/DBA/SW/CS ESTIMATED BY DBA/SW/CS CHECKED BY CDX

FILE NAME = G:\40248\CAD\Civil\75 Percent Design\ALT 6\375324-PL10.dgn
DATE/TIME = 7/18/2007 9:27:42 AM

FED ROAD REG. NO.	STATE	CONTRACT NO.	SHEET NO.	TOTAL SHEETS
1	N.Y.		XX	

CODDINGTON ROAD
XXX
TOWN OF ITHACA
TOMPKINS COUNTY
P.I.N. 3753.24

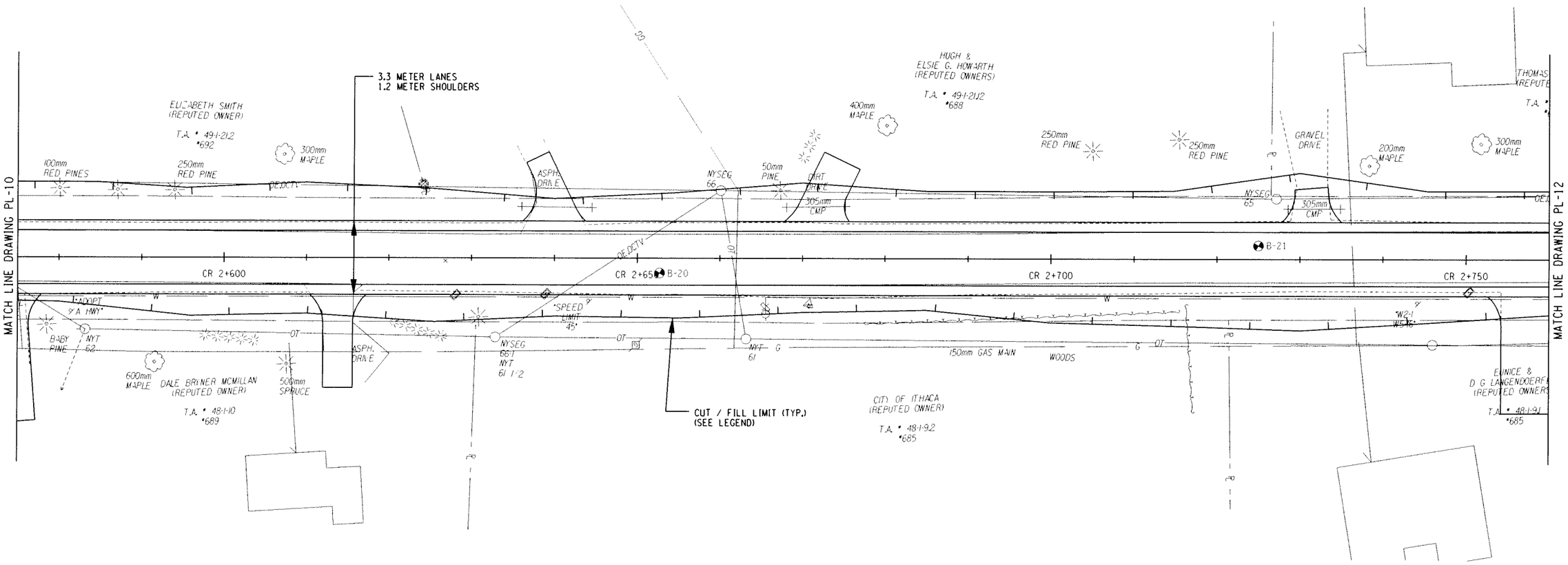

ALTERNATIVE 6 (70 KM/H)

ALL DIMENSIONS ARE IN m UNLESS OTHERWISE NOTED

LEGEND

CUT LIMIT

FILL LIMIT

0 5 10 15 20 25 M

SCALE

AS BUILT REVISIONS

SIGNATURE DATE

HIGHWAY PLAN

DEWBERRY-GOODKIND, INC.
CONSULTING ENGINEERS AND PLANNERS
ROCHESTER, NEW YORK

DOCUMENT NAME	REGION	DATE	DRAWING NO.
375324-PL11.dgn	3	6/2007	PL-11

DESIGN SUPERVISOR RWC JOB MANAGER DBA DESIGNED BY DBA/SW/CS CHECKED BY RWC/DBA/SW/CS DRAFTED BY SW/CS/RS CHECKED BY CDX ESTIMATED BY

FILE NAME = Q:\40240\CAD\Civil\75 Percent Design\ALT 6\375324-PL11.dgn
DATE/TIME = 8/3/2007 3:05:43 PM

FED ROAD REG. NO.	STATE	CONTRACT NO.	SHEET NO.	TOTAL SHEETS
1	N.Y.		XX	

CODDINGTON ROAD
XXX
TOWN OF ITHACA
TOMPKINS COUNTY
P.I.N. 3753.24

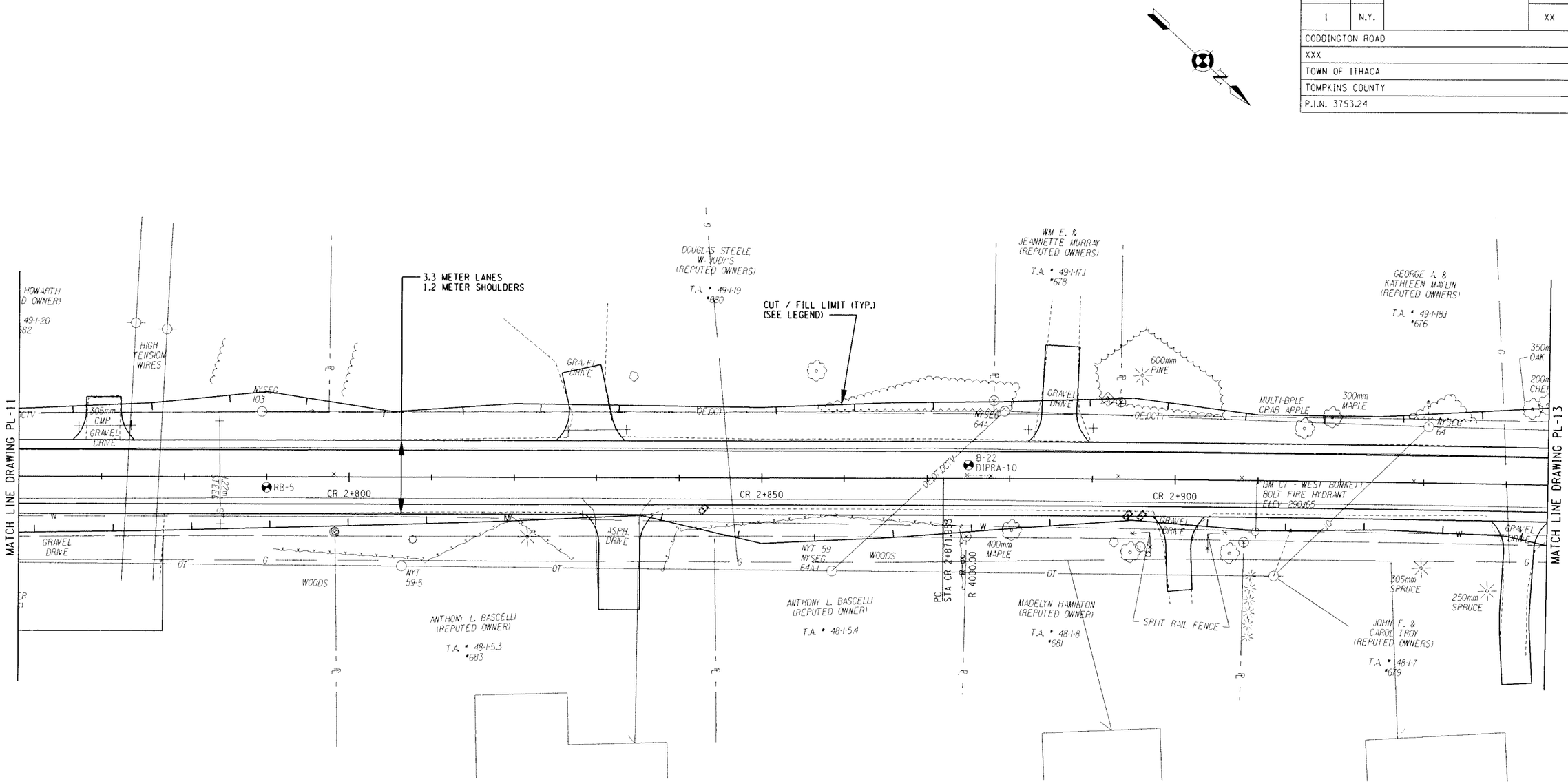

ALTERNATIVE 6 (70 KM/H)

ALL DIMENSIONS ARE IN m UNLESS OTHERWISE NOTED

LEGEND

CUT LIMIT

FILL LIMIT

0 5 10 15 20 25 M

SCALE

AS BUILT REVISIONS

SIGNATURE DATE

HIGHWAY PLAN

DEWBERRY-GOODKIND, INC.
CONSULTING ENGINEERS AND PLANNERS
ROCHESTER, NEW YORK

DOCUMENT NAME	REGION	DATE	DRAWING NO.
375324-PL12.dgn	3	6/2007	PL-12

FILE NAME = Q:\4024\CAD\Civil\75 Percent Design\ALT 6\375324-PL12.dgn
DATE/TIME = 8/3/2007 3:06:37 PM

DESIGN SUPERVISOR RWC JOB MANAGER DBA DESIGNED BY DBA/SW/CS CHECKED BY RWC/DBA/SW/CS ESTIMATED BY DBA/SW/CS DRAFTED BY SW/CS/RS CHECKED BY CDX

FED ROAD REG. NO.	STATE	CONTRACT NO.	SHEET NO.	TOTAL SHEETS
1	N.Y.		XX	

CODDINGTON ROAD
XXX
TOWN OF ITHACA
TOMPKINS COUNTY
P.I.N. 3753.24

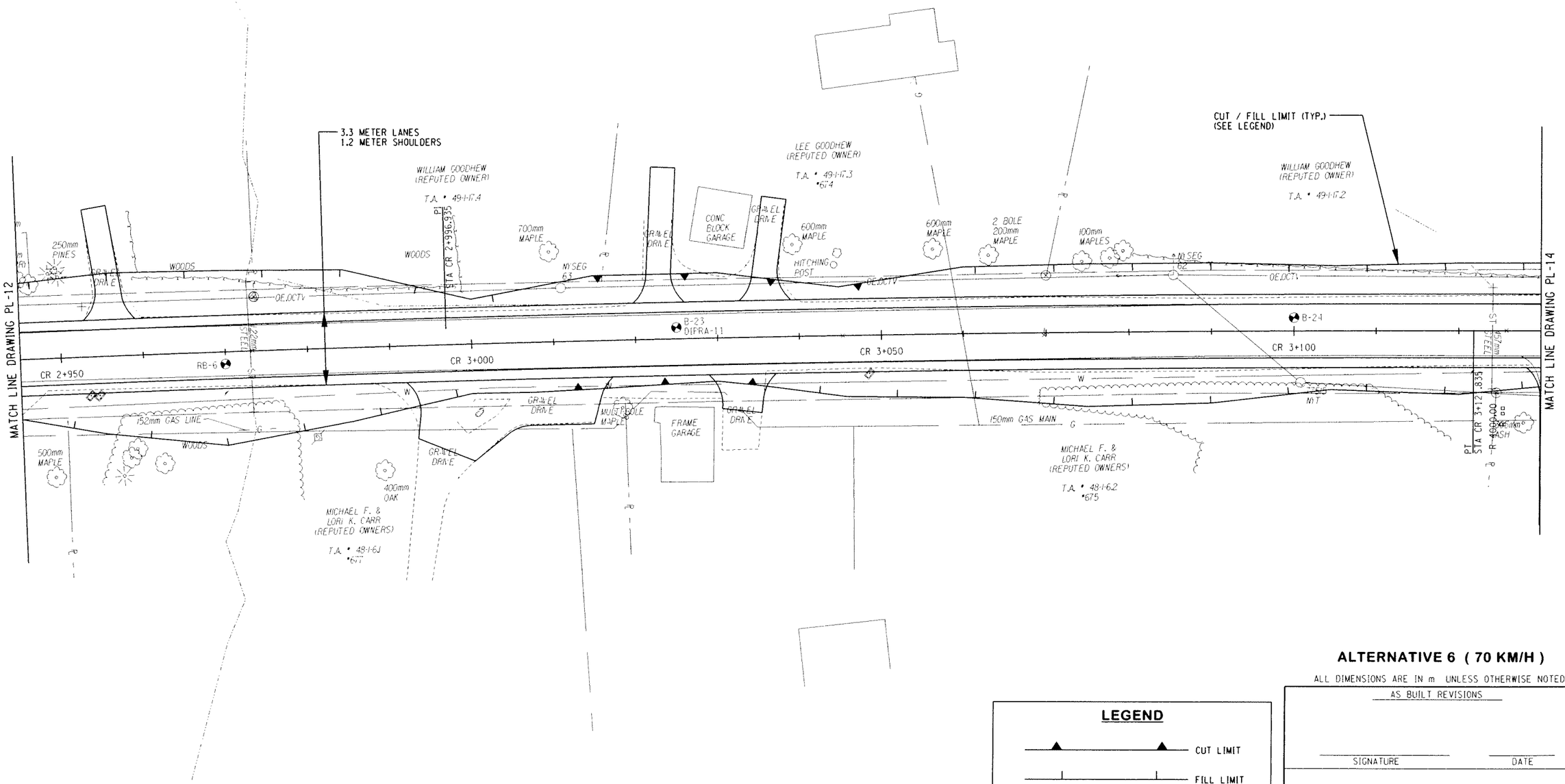

ALTERNATIVE 6 (70 KM/H)

ALL DIMENSIONS ARE IN m UNLESS OTHERWISE NOTED

LEGEND

CUT LIMIT

FILL LIMIT

0 5 10 15 20 25 M

SCALE

AS BUILT REVISIONS

SIGNATURE DATE

HIGHWAY PLAN

DEWBERRY-GOODKIND, INC.
CONSULTING ENGINEERS AND PLANNERS
ROCHESTER, NEW YORK

DOCUMENT NAME	REGION	DATE	DRAWING NO.
375324-PL13.dgn	3	6/2007	PL-13

DESIGN SUPERVISOR RWC JOB MANAGER DBA DESIGNED BY DBA/SW/CS ESTIMATED BY DBA/SW/CS DRAFTED BY SW/CS/RS CHECKED BY RWC/DBA/SW/CS CHECKED BY COX

FILE NAME = G:\40240\CAD\Civil\75 Percent Design\ALT 6\375324-PL13.dgn
DATE/TIME = 7/5/2007 3:27:53 PM

FED ROAD REG. NO.	STATE	CONTRACT NO.	SHEET NO.	TOTAL SHEETS
1	N.Y.		XX	

CODDINGTON ROAD
XXX
TOWN OF ITHACA
TOMPKINS COUNTY
P.I.N. 3753.24

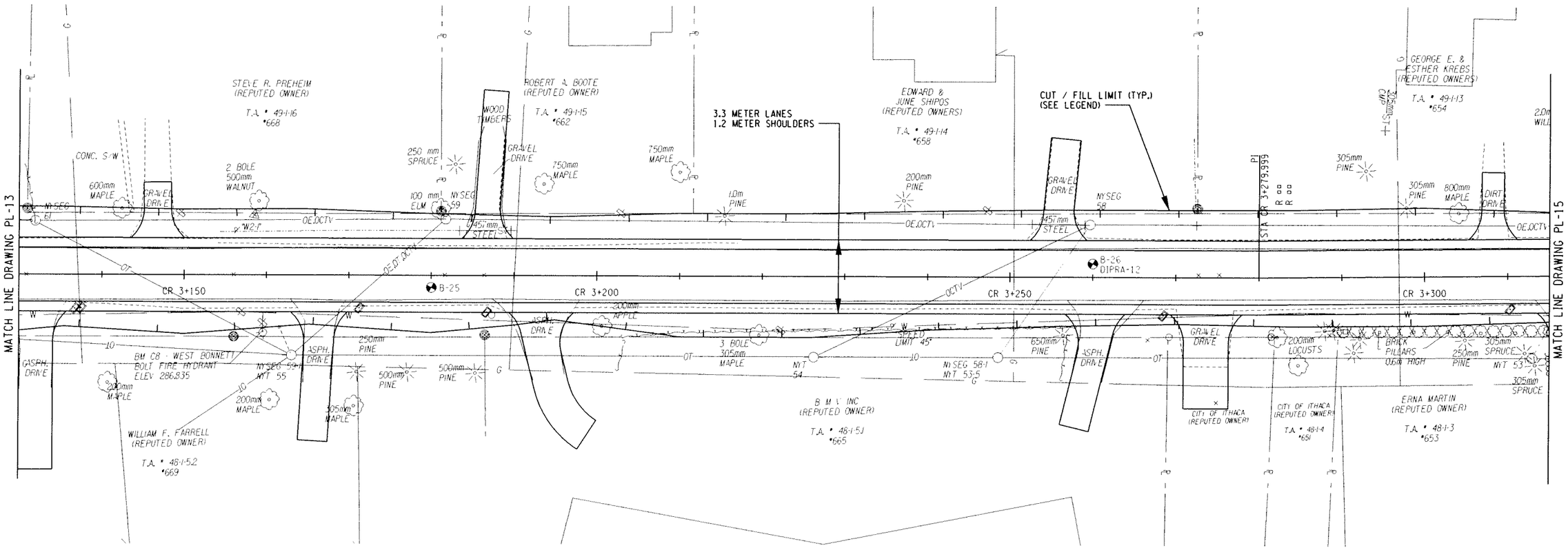

ALTERNATIVE 6 (70 KM/H)

ALL DIMENSIONS ARE IN m UNLESS OTHERWISE NOTED

LEGEND

CUT LIMIT

FILL LIMIT

0 5 10 15 20 25 M

SCALE

AS BUILT REVISIONS

SIGNATURE DATE

HIGHWAY PLAN

DEWBERRY-GOODKIND, INC.
CONSULTING ENGINEERS AND PLANNERS
ROCHESTER, NEW YORK

DOCUMENT NAME	REGION	DATE	DRAWING NO.
375324-PL14.dgn	3	6/2007	PL-14

DESIGN SUPERVISOR RWC JOB MANAGER DBA DESIGNED BY DBA/SW/CS CHECKED BY RWC/DBA/SW/CS ESTIMATED BY DBA/SW/CS DRAFTED BY SW/CS/RS CHECKED BY CDX

FILE NAME = Q:\40240\Civil\75 Percent Design\ALT 6\375324-PL14.dgn
DATE/TIME = 7/18/2007 9:09:51 AM

FED ROAD REG. NO.	STATE	CONTRACT NO.	SHEET NO.	TOTAL SHEETS
1	N.Y.		XX	

CODDINGTON ROAD
XXX
TOWN OF ITHACA
TOMPKINS COUNTY
P.I.N. 3753.24

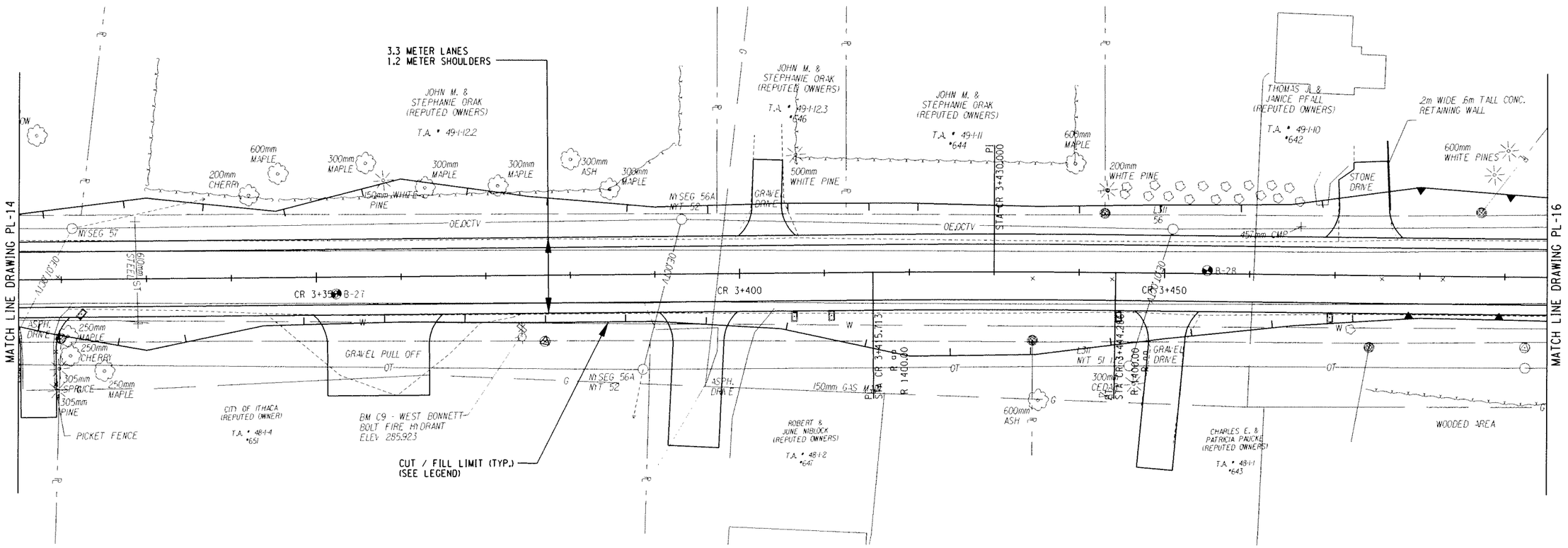

ALTERNATIVE 6 (70 KM/H)

ALL DIMENSIONS ARE IN m UNLESS OTHERWISE NOTED

LEGEND

CUT LIMIT

FILL LIMIT

0 5 10 15 20 25 M

SCALE

AS BUILT REVISIONS

SIGNATURE DATE

HIGHWAY PLAN

DEWBERRY-GOODKIND, INC.
CONSULTING ENGINEERS AND PLANNERS
ROCHESTER, NEW YORK

DOCUMENT NAME	REGION	DATE	DRAWING NO.
375324-PL15.dgn	3	6/2007	PL-15

DESIGN SUPERVISOR RWC JOB MANAGER DBA DESIGNED BY DBA/SW/CS CHECKED BY RWC/DBA/SW/CS ESTIMATED BY DBA/SW/CS DRAFTED BY SW/CS/RS CHECKED BY CDX

FILE NAME = Q:\40248CAD\Civil\75 Percent Design\ALT 6\375324-PL15.dgn
DATE/TIME = 7/18/2007 9:11:28 AM

FED ROAD REG. NO.	STATE	CONTRACT NO.	SHEET NO.	TOTAL SHEETS
1	N.Y.		XX	

CODDINGTON ROAD
XXX
TOWN OF ITHACA
TOMPKINS COUNTY
P.I.N. 3753.24

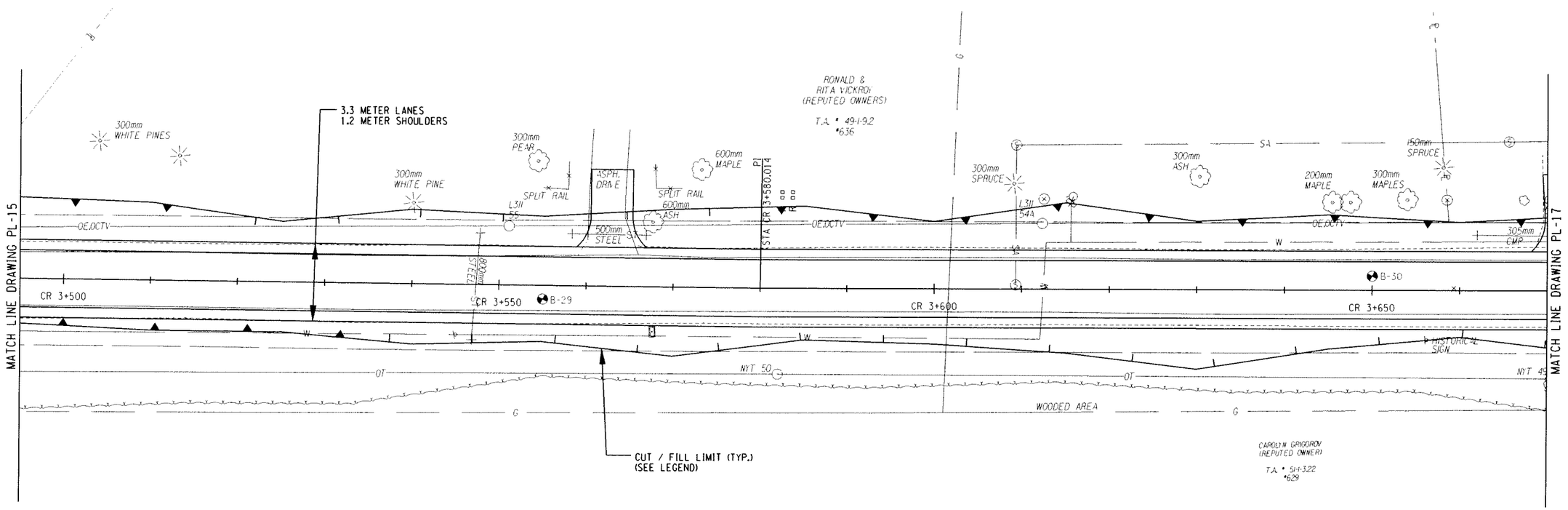

ALTERNATIVE 6 (70 KM/H)

ALL DIMENSIONS ARE IN m UNLESS OTHERWISE NOTED

LEGEND

CUT LIMIT

FILL LIMIT

0 5 10 15 20 25 M

SCALE

AS BUILT REVISIONS

SIGNATURE DATE

HIGHWAY PLAN

DEWBERRY-GOODKIND, INC.
CONSULTING ENGINEERS AND PLANNERS
ROCHESTER, NEW YORK

DOCUMENT NAME	REGION	DATE	DRAWING NO.
375324-PL16.dgn	3	6/2007	PL-16

DESIGN SUPERVISOR RWC JOB MANAGER DBA DESIGNED BY DBA/SW/CS CHECKED BY RWC/DBA/SW/CS DRAFTED BY SW/CS/RS CHECKED BY CDX
DBA/SW/CS ESTIMATED BY DBA/SW/CS

FILE NAME = Q:\40240\CAD\Civil\75 Percent Design\ALT 6\375324-PL16.dgn
DATE/TIME = 7/18/2007 9:12:56 AM

FED ROAD REG. NO.	STATE	CONTRACT NO.	SHEET NO.	TOTAL SHEETS
1	N.Y.		XX	

CODDINGTON ROAD
XXX
TOWN OF ITHACA
TOMPKINS COUNTY
P.I.N. 3753.24

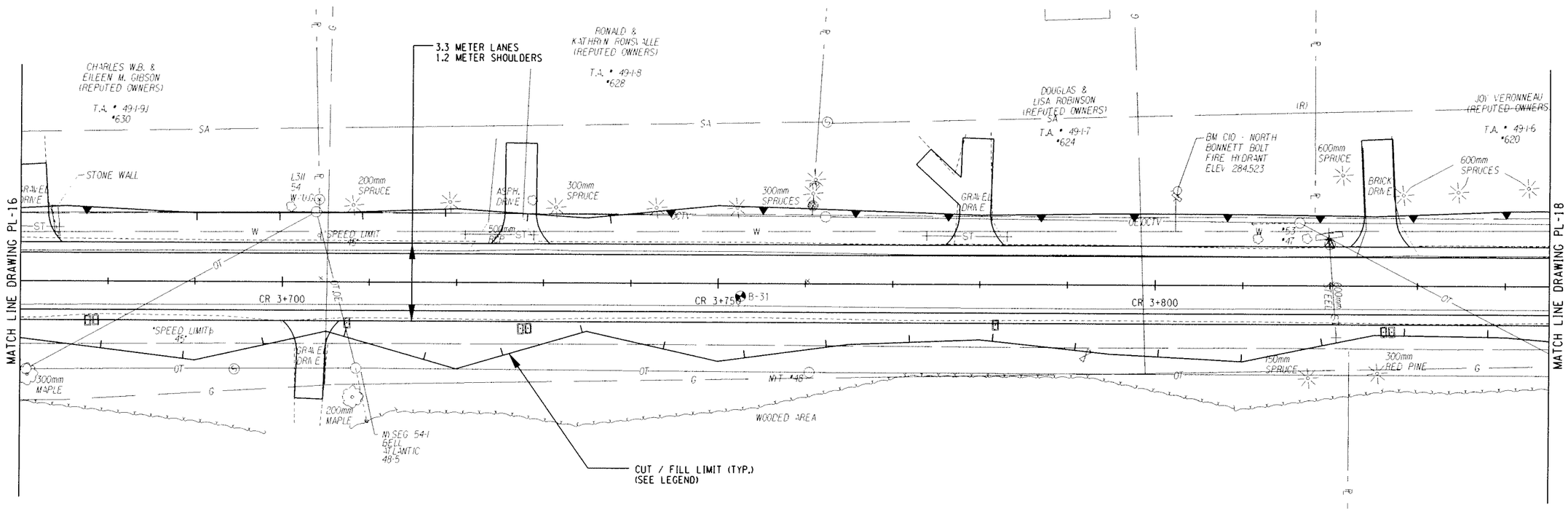

ALTERNATIVE 6 (70 KM/H)

ALL DIMENSIONS ARE IN m UNLESS OTHERWISE NOTED

LEGEND

CUT LIMIT

FILL LIMIT

0 5 10 15 20 25 M

SCALE

AS BUILT REVISIONS

SIGNATURE DATE

HIGHWAY PLAN

DEWBERRY-GOODKIND, INC.
CONSULTING ENGINEERS AND PLANNERS
ROCHESTER, NEW YORK

DOCUMENT NAME	REGION	DATE	DRAWING NO.
375324-PL17.dgn	3	6/2007	PL-17

FILE NAME = Q:\04024\CAD\Civil\75 Percent Design\ALT 6\375324-PL17.dgn
DATE/TIME = 7/5/2007 3:31:23 PM

DESIGN SUPERVISOR RWC JOB MANAGER DBA DESIGNED BY DBA/SW/CS CHECKED BY RWC/DBA/SW/CS ESTIMATED BY DBA/SW/CS DRAFTED BY SW/CS/RS CHECKED BY CDX

FED ROAD REG. NO.	STATE	CONTRACT NO.	SHEET NO.	TOTAL SHEETS
1	N.Y.		XX	

CODDINGTON ROAD
XXX
TOWN OF ITHACA
TOMPKINS COUNTY
P.I.N. 3753.24

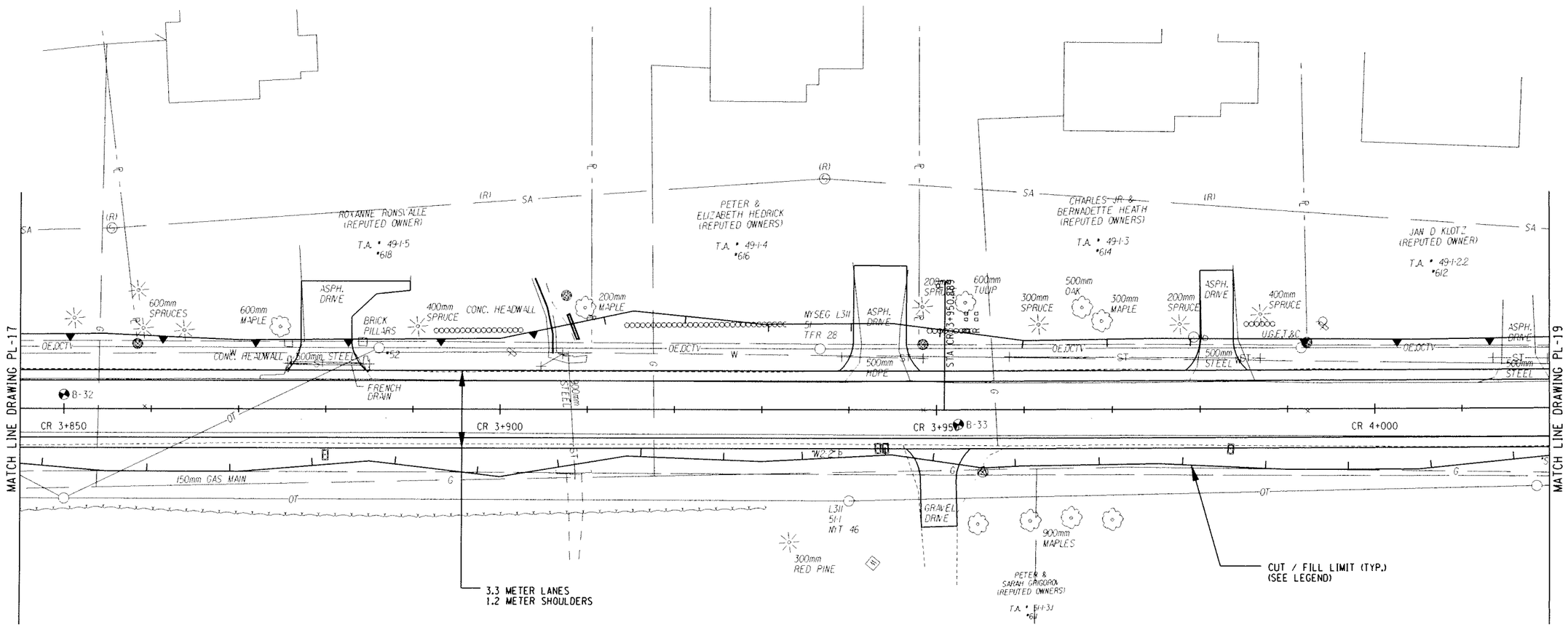

ALTERNATIVE 6 (70 KM/H)

ALL DIMENSIONS ARE IN m UNLESS OTHERWISE NOTED

LEGEND

CUT LIMIT

FILL LIMIT

0 5 10 15 20 25 M

SCALE

AS BUILT REVISIONS

SIGNATURE DATE

HIGHWAY PLAN

DEWBERRY-GOODKIND, INC.
CONSULTING ENGINEERS AND PLANNERS
ROCHESTER, NEW YORK

DOCUMENT NAME	REGION	DATE	DRAWING NO.
375324-PL18.dgn	3	6/2007	PL-18

DESIGN SUPERVISOR RWC JOB MANAGER DBA DESIGNED BY DBA/SW/CS DRAFTED BY SW/CS/RS CHECKED BY COX
CHECKED BY RWC/DBA/SW/CS ESTIMATED BY DBA/SW/CS

FILE NAME = Q:\04024\CADD\Civil\75 Percent Design\ALT 6\375324-PL18.dgn
DATE/TIME = 7/18/2007 9:14:45 AM

FED ROAD REG. NO.	STATE	CONTRACT NO.	SHEET NO.	TOTAL SHEETS
1	N.Y.		XX	

CODDINGTON ROAD
XXX
TOWN OF ITHACA
TOMPKINS COUNTY
P.I.N. 3753.24

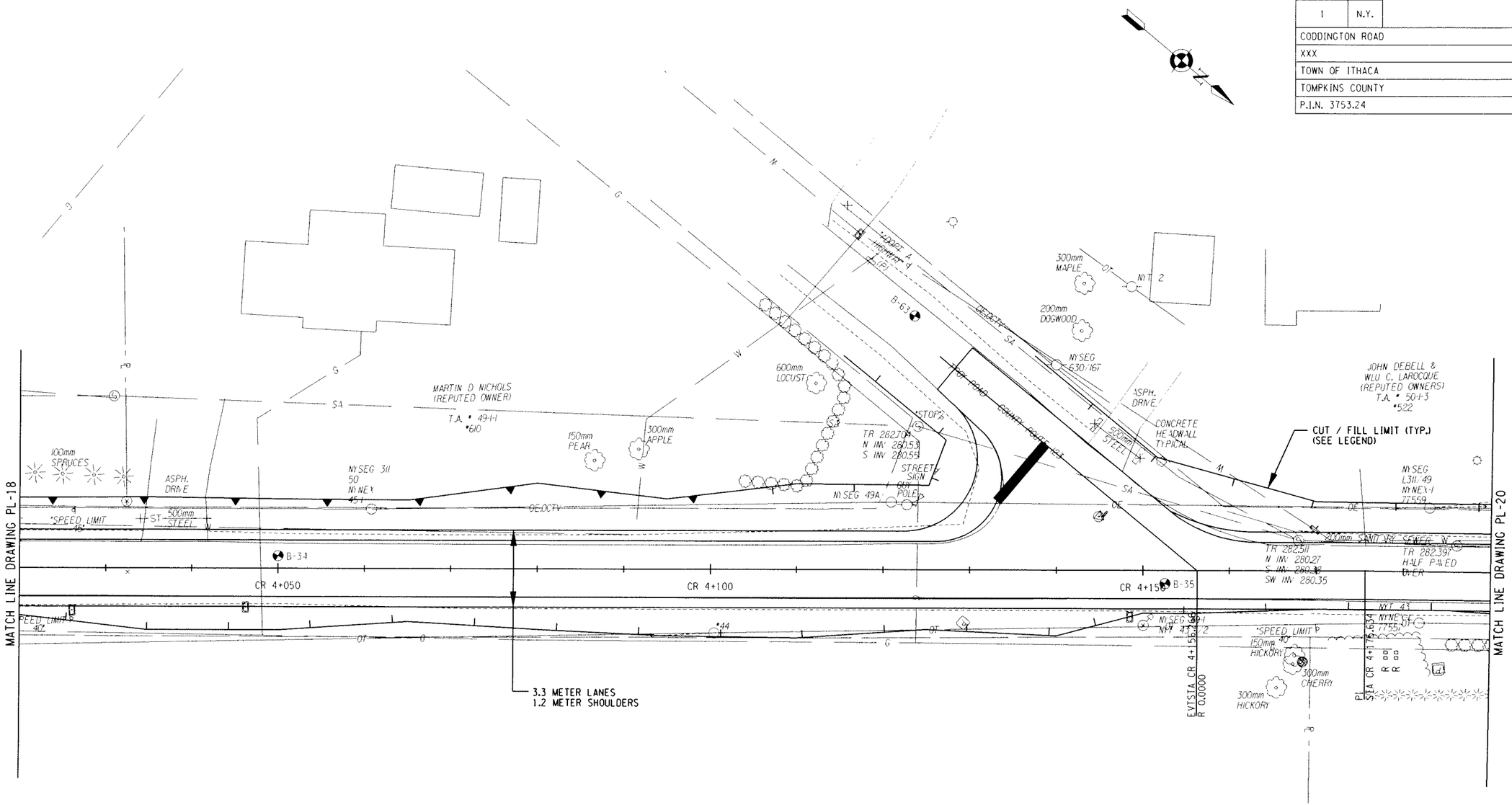

ALTERNATIVE 6 (70 KM/H)

ALL DIMENSIONS ARE IN m UNLESS OTHERWISE NOTED

LEGEND

CUT LIMIT

FILL LIMIT

0 5 10 15 20 25 M

SCALE

AS BUILT REVISIONS

SIGNATURE DATE

HIGHWAY PLAN

DEWBERRY-GOODKIND, INC.
CONSULTING ENGINEERS AND PLANNERS
ROCHESTER, NEW YORK

DOCUMENT NAME	REGION	DATE	DRAWING NO.
375324-PL19.dgn	3	6/2007	PL-19

DESIGN SUPERVISOR RWC JOB MANAGER DBA DESIGNED BY DBA/SW/CS DRAFTED BY SW/CS/RS CHECKED BY CDX CHECKED BY RWC/DBA/SW/CS ESTIMATED BY DBA/SW/CS

FILE NAME = Q:\94024\CAD\Civil\75 Percent Design\ALT 6\375324-PL19.dgn
DATE/TIME = 7/18/2007 9:16:48 AM

FED ROAD REG. NO.	STATE	CONTRACT NO.	SHEET NO.	TOTAL SHEETS
1	N.Y.		XX	

CODDINGTON ROAD
XXX
TOWN OF ITHACA
TOMPKINS COUNTY
P.I.N. 3753.24

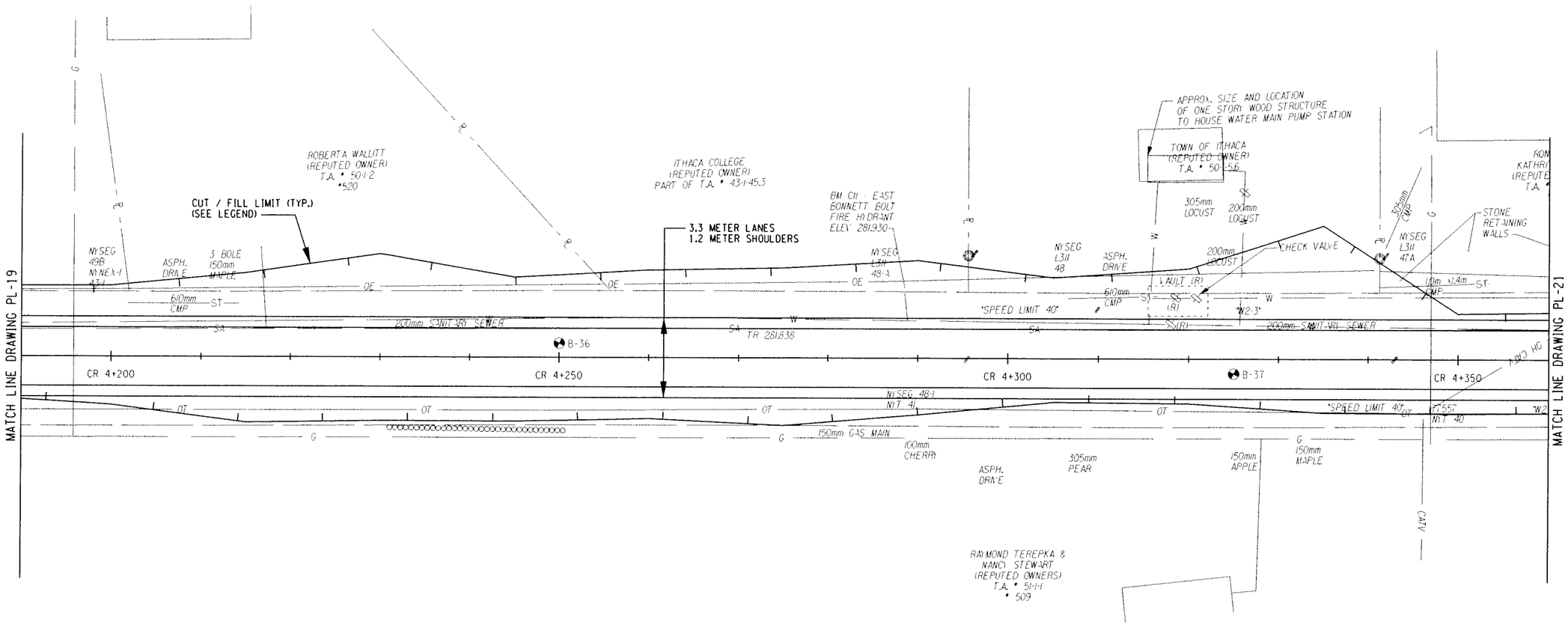

ALTERNATIVE 6 (70 KM/H)

ALL DIMENSIONS ARE IN m UNLESS OTHERWISE NOTED

LEGEND

CUT LIMIT

FILL LIMIT

0 5 10 15 20 25 M

SCALE

AS BUILT REVISIONS

SIGNATURE DATE

HIGHWAY PLAN

DEWBERRY-GOODKIND, INC.
CONSULTING ENGINEERS AND PLANNERS
ROCHESTER, NEW YORK

DOCUMENT NAME	REGION	DATE	DRAWING NO.
375324-PL20.dgn	3	6/2007	PL-20

DESIGN SUPERVISOR RWC JOB MANAGER DBA DESIGNED BY DBA/SW/CS DRAFTED BY DBA/SW/CS CHECKED BY RWC/DBA/SW/CS ESTIMATED BY SW/CS/RS CHECKED BY CDX

FILE NAME = Q:\40240\CADD\Civil\375 Percent Design\ALT 6\375324-PL20.dgn
DATE/TIME = 7/5/2007 3:32:40 PM

FED ROAD REG. NO.	STATE	CONTRACT NO.	SHEET NO.	TOTAL SHEETS
1	N.Y.		XX	

CODDINGTON ROAD
XXX
TOWN OF ITHACA
TOMPKINS COUNTY
P.I.N. 3753.24

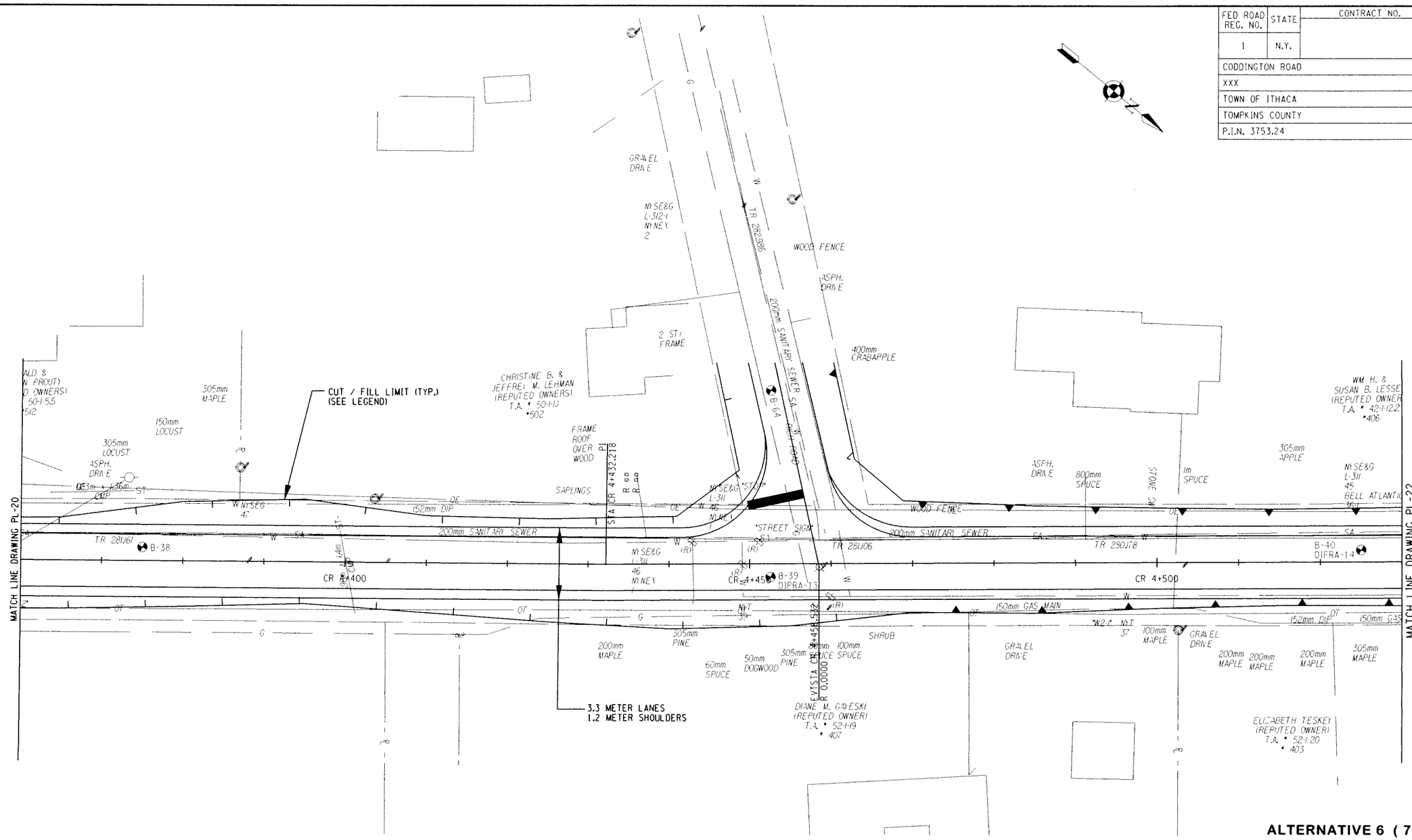

ALTERNATIVE 6 (70 KM/H)

ALL DIMENSIONS ARE IN m UNLESS OTHERWISE NOTED

LEGEND

CUT LIMIT

FILL LIMIT

0 5 10 15 20 25 M

SCALE

AS BUILT REVISIONS

SIGNATURE DATE

HIGHWAY PLAN

DEWBERRY-GOODKIND, INC.
CONSULTING ENGINEERS AND PLANNERS
ROCHESTER, NEW YORK

DOCUMENT NAME	REGION	DATE	DRAWING NO.
375324-PL21.dgn	3	6/2007	PL-21

DESIGN SUPERVISOR RWC JOB MANAGER DBA DESIGNED BY DBA/SW/CS DRAFTED BY SW/CS/RS CHECKED BY RWC/DBA/SW/CS ESTIMATED BY DBA/SW/CS CHECKED BY CDX

FILE NAME = Q:\40240\CAD\Civil\75 Percent Design\ALT 6\375324-PL21.dgn
DATE/TIME = 7/5/2007 3:33:01 PM

FED ROAD REG. NO.	STATE	CONTRACT NO.	SHEET NO.	TOTAL SHEETS
1	N.Y.		XX	

CODDINGTON ROAD
XXX
TOWN OF ITHACA
TOMPKINS COUNTY
P.I.N. 3753.24

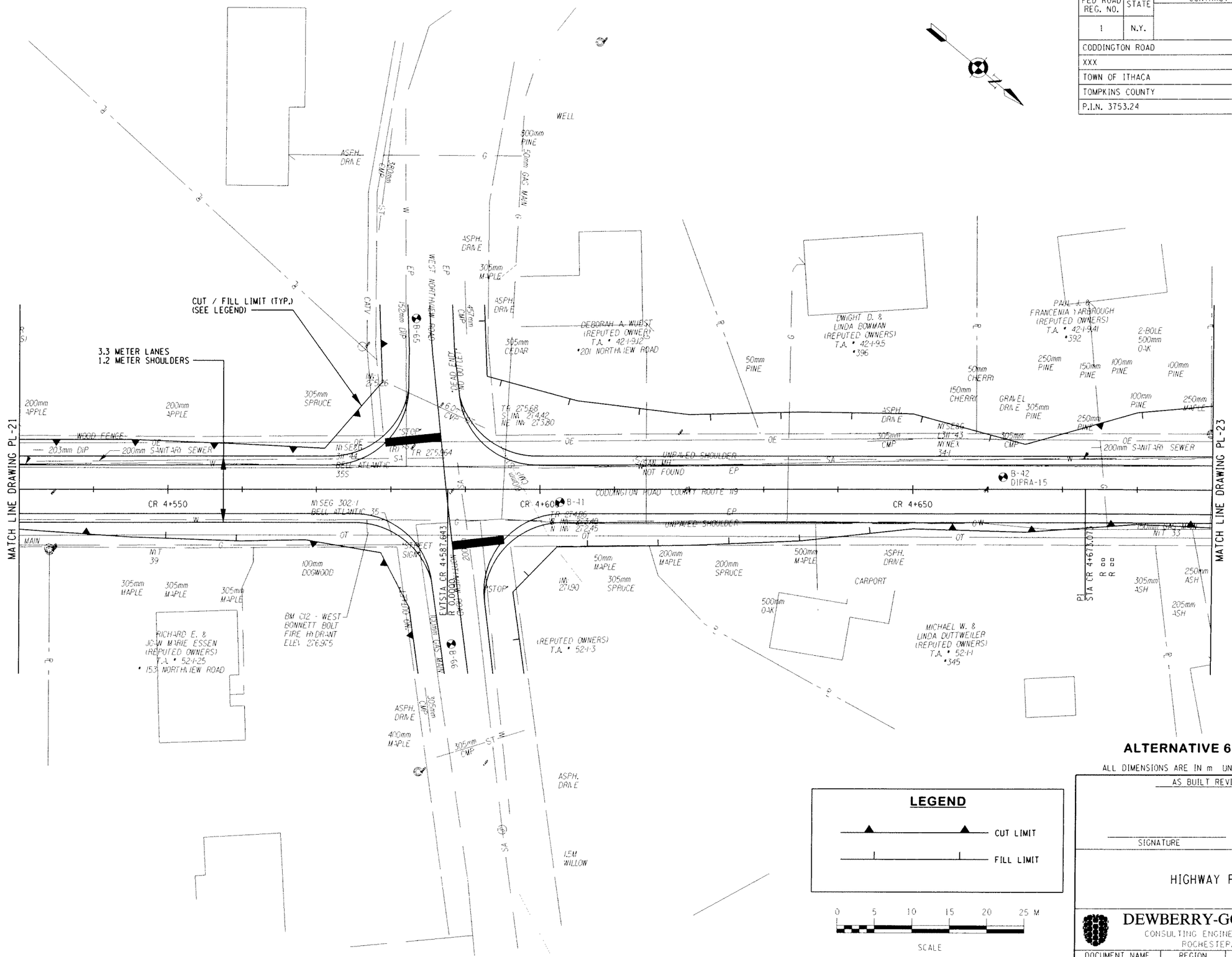

LEGEND

CUT LIMIT

FILL LIMIT

ALTERNATIVE 6 (70 KM/H)

ALL DIMENSIONS ARE IN m UNLESS OTHERWISE NOTED

AS BUILT REVISIONS

SIGNATURE DATE

HIGHWAY PLAN

DEWBERRY-GOODKIND, INC.
CONSULTING ENGINEERS AND PLANNERS
ROCHESTER, NEW YORK

DOCUMENT NAME	REGION	DATE	DRAWING NO.
375324-PL22.dgn	3	6/2007	PL-22

DESIGN SUPERVISOR RWC JOB MANAGER DBA DESIGNED BY DBA/SW/CS DRAFTED BY SW/CS/RS CHECKED BY CDX
CHECKED BY RNC/DBA/SW/CS ESTIMATED BY DBA/SW/CS DRAFTED BY SW/CS/RS CHECKED BY CDX

FILE NAME = Q:\94023\CADD\Civil\PLS Percent Design\ALT 6\375324-PL22.dgn
DATE/TIME = 7/5/2007 3:33:21 PM

FED ROAD REG. NO.	STATE	CONTRACT NO.	SHEET NO.	TOTAL SHEETS
1	N.Y.		XX	

CODDINGTON ROAD
XXX
TOWN OF ITHACA
TOMPKINS COUNTY
P.I.N. 3753.24

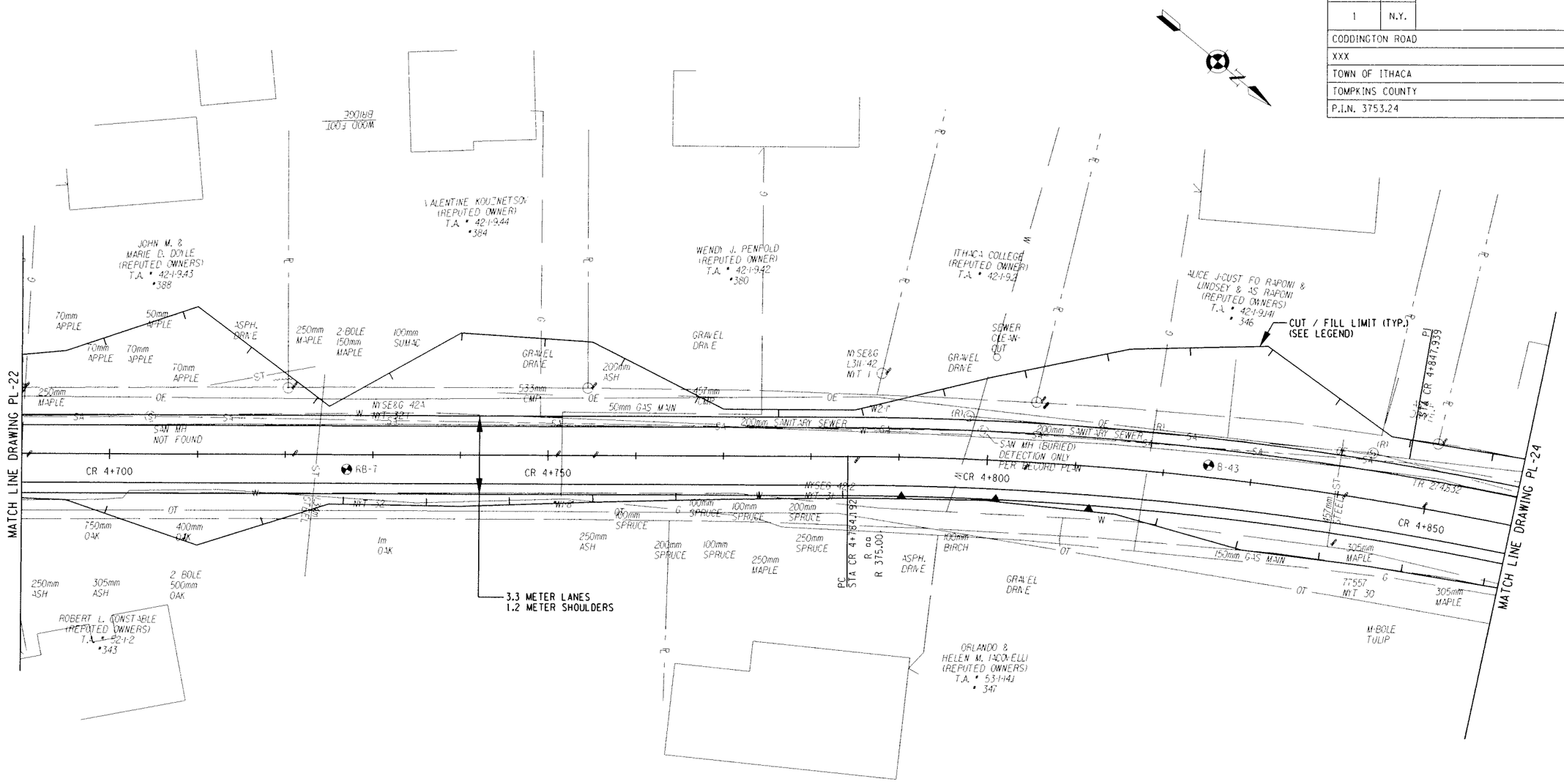

ALTERNATIVE 6 (70 KM/H)

ALL DIMENSIONS ARE IN m UNLESS OTHERWISE NOTED

LEGEND

CUT LIMIT

FILL LIMIT

0 5 10 15 20 25 M

SCALE

AS BUILT REVISIONS

SIGNATURE DATE

HIGHWAY PLAN

DEWBERRY-GOODKIND, INC.
CONSULTING ENGINEERS AND PLANNERS
ROCHESTER, NEW YORK

DOCUMENT NAME	REGION	DATE	DRAWING NO.
375324-PL23.dgn	3	6/2007	PL-23

DESIGN SUPERVISOR RWC JOB MANAGER DBA DESIGNED BY DBA/SW/CS DRAFTED BY SW/CS/RS CHECKED BY CDX
ESTIMATED BY DBA/SW/CS CHECKED BY RWC/DBA/SW/CS

FILE NAME = Q:\34024\CAD\Civil\75 Percent Design\ALT 6\375324-PL23.dgn
DATE/TIME = 7/5/2007 3:33:33 PM

FED ROAD REG. NO.	STATE	CONTRACT NO.	SHEET NO.	TOTAL SHEETS
1	N.Y.		XX	

CODDINGTON ROAD
XXX
TOWN OF ITHACA
TOMPKINS COUNTY
P.I.N. 3753.24

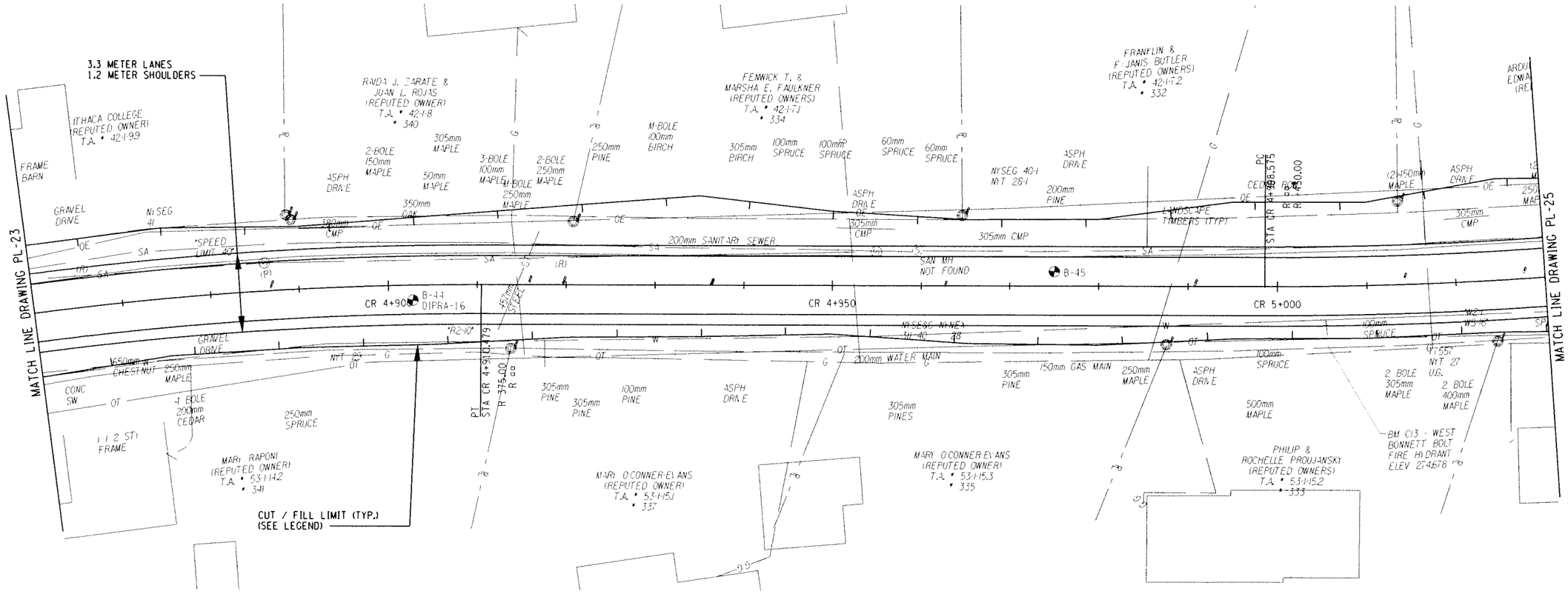

ALTERNATIVE 6 (70 KM/H)

ALL DIMENSIONS ARE IN m UNLESS OTHERWISE NOTED

LEGEND

CUT LIMIT

FILL LIMIT

0 5 10 15 20 25 M

SCALE

AS BUILT REVISIONS

SIGNATURE DATE

HIGHWAY PLAN

DEWBERRY-GOODKIND, INC.
CONSULTING ENGINEERS AND PLANNERS
ROCHESTER, NEW YORK

DOCUMENT NAME	REGION	DATE	DRAWING NO.
375324-PL24.dgn	3	6/2007	PL-24

DESIGN SUPERVISOR RWC JOB MANAGER DBA DESIGNED BY DBA/SW/CS CHECKED BY SW/CS/RS DRAFTED BY RWC/DBA/SW/CS ESTIMATED BY DBA/SW/CS CHECKED BY CDX

FILE NAME = G:\840240\CAD\Civil\75 Percent Design\ALT 6\375324-PL24.dgn
DATE/TIME = 7/5/2007 3:33:58 PM

FED ROAD REG. NO.	STATE	CONTRACT NO.	SHEET NO.	TOTAL SHEETS
1	N.Y.		XX	

CODDINGTON ROAD
XXX
TOWN OF ITHACA
TOMPKINS COUNTY
P.I.N. 3753.24

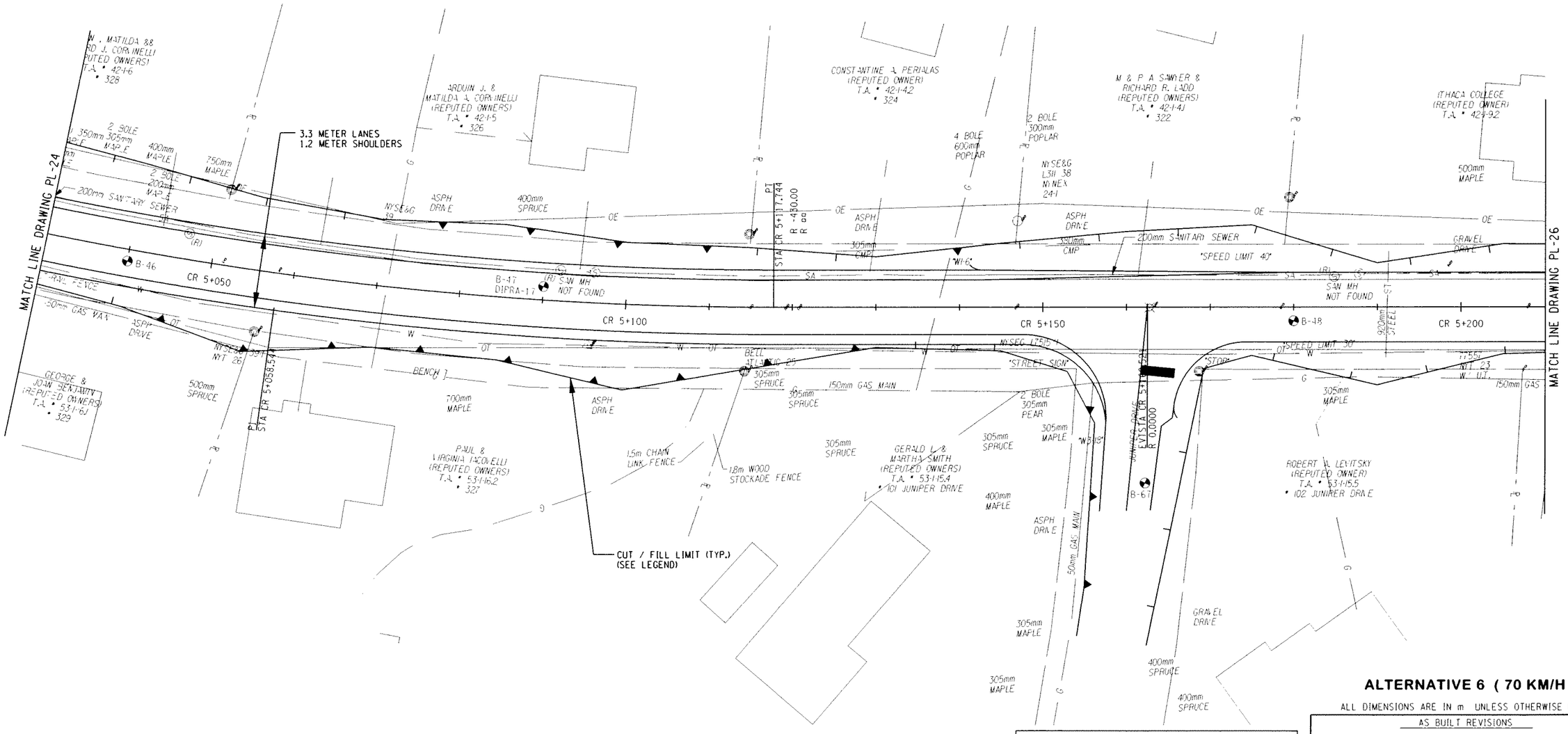

ALTERNATIVE 6 (70 KM/H)

ALL DIMENSIONS ARE IN m UNLESS OTHERWISE NOTED

AS BUILT REVISIONS

SIGNATURE DATE

HIGHWAY PLAN

DEWBERRY-GOODKIND, INC.
CONSULTING ENGINEERS AND PLANNERS
ROCHESTER, NEW YORK

DOCUMENT NAME	REGION	DATE	DRAWING NO.
375324-PL25.dgn	3	6/2007	PL-25

DESIGN SUPERVISOR RWC JOB MANAGER DBA DESIGNED BY DBA/SW/CS DRAFTED BY SW/CS/RS CHECKED BY RWC/DBA/SW/CS ESTIMATED BY DBA/SW/CS CHECKED BY COX

FILE NAME = Q:\40249\CADD\Civil\75 Percent Design\ALT 6\375324-PL25.dgn
DATE/TIME = 7/5/2007 3:34:17 PM

FED ROAD REG. NO.	STATE	CONTRACT NO.	SHEET NO.	TOTAL SHEETS
1	N.Y.		XX	

CODDINGTON ROAD
XXX
TOWN OF ITHACA
TOMPKINS COUNTY
P.I.N. 3753.24

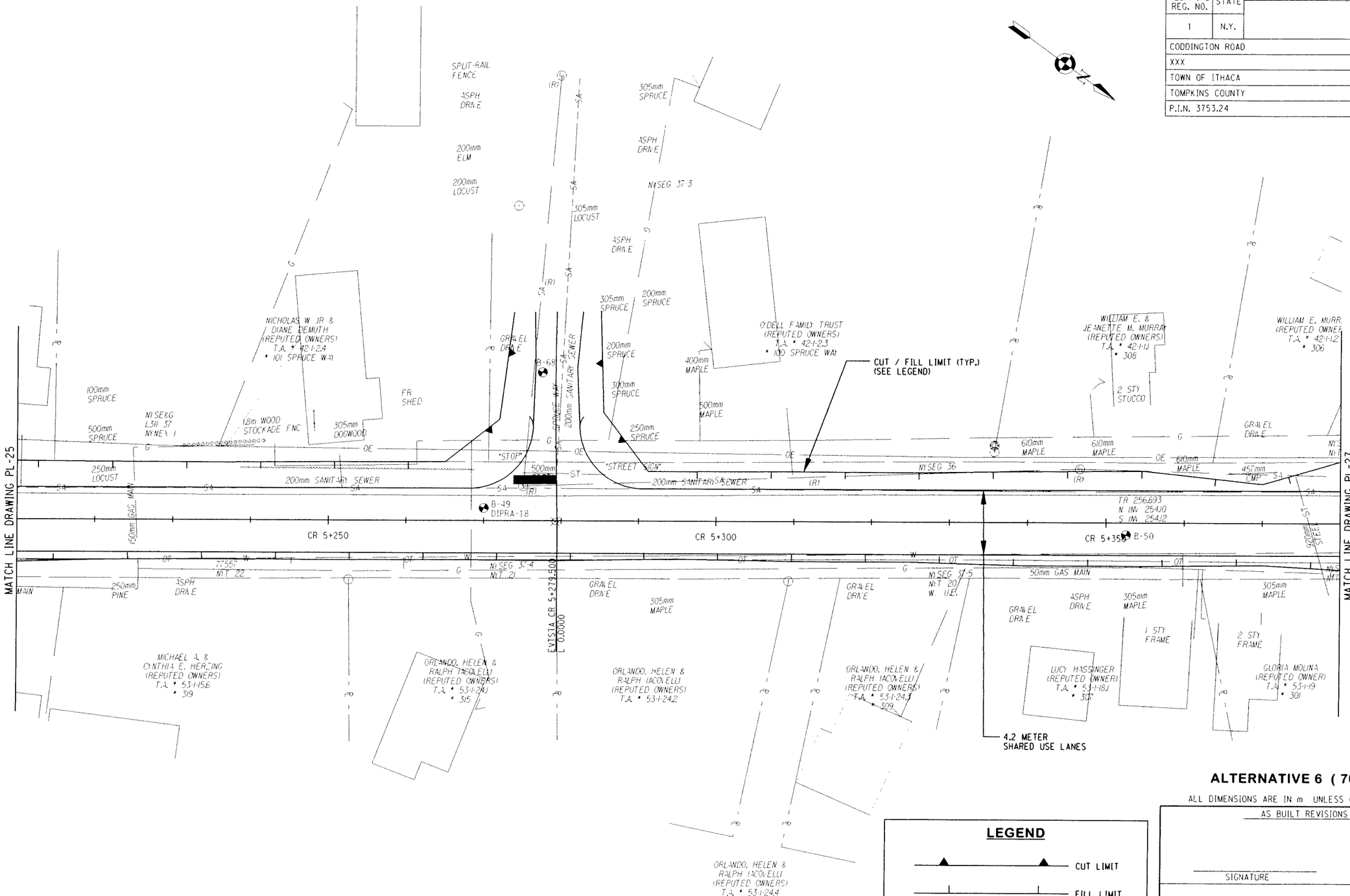

ALTERNATIVE 6 (70 KM/H)

ALL DIMENSIONS ARE IN m UNLESS OTHERWISE NOTED

AS BUILT REVISIONS

SIGNATURE DATE

HIGHWAY PLAN

LEGEND

CUT LIMIT

FILL LIMIT

0 5 10 15 20 25 M

SCALE

DEWBERRY-GOODKIND, INC.
CONSULTING ENGINEERS AND PLANNERS
ROCHESTER, NEW YORK

DOCUMENT NAME	REGION	DATE	DRAWING NO.
375324-PL26.dgn	3	6/2007	PL-26

FILE NAME = Q:\04024\CAD\Civil\75 Percent Design\ALT 6\375324-PL26.dgn
DATE/TIME = 7/5/2007 3:34:36 PM

DESIGN SUPERVISOR RWC JOB MANAGER DBA DESIGNED BY DBA/SW/CS CHECKED BY RWC/DBA/SW/CS ESTIMATED BY DBA/SW/CS DRAFTED BY SW/CS/RS CHECKED BY CDX

FED ROAD REG. NO.	STATE	CONTRACT NO.	SHEET NO.	TOTAL SHEETS
1	N.Y.		XX	

CODDINGTON ROAD
XXX
TOWN OF ITHACA
TOMPKINS COUNTY
P.I.N. 3753.24

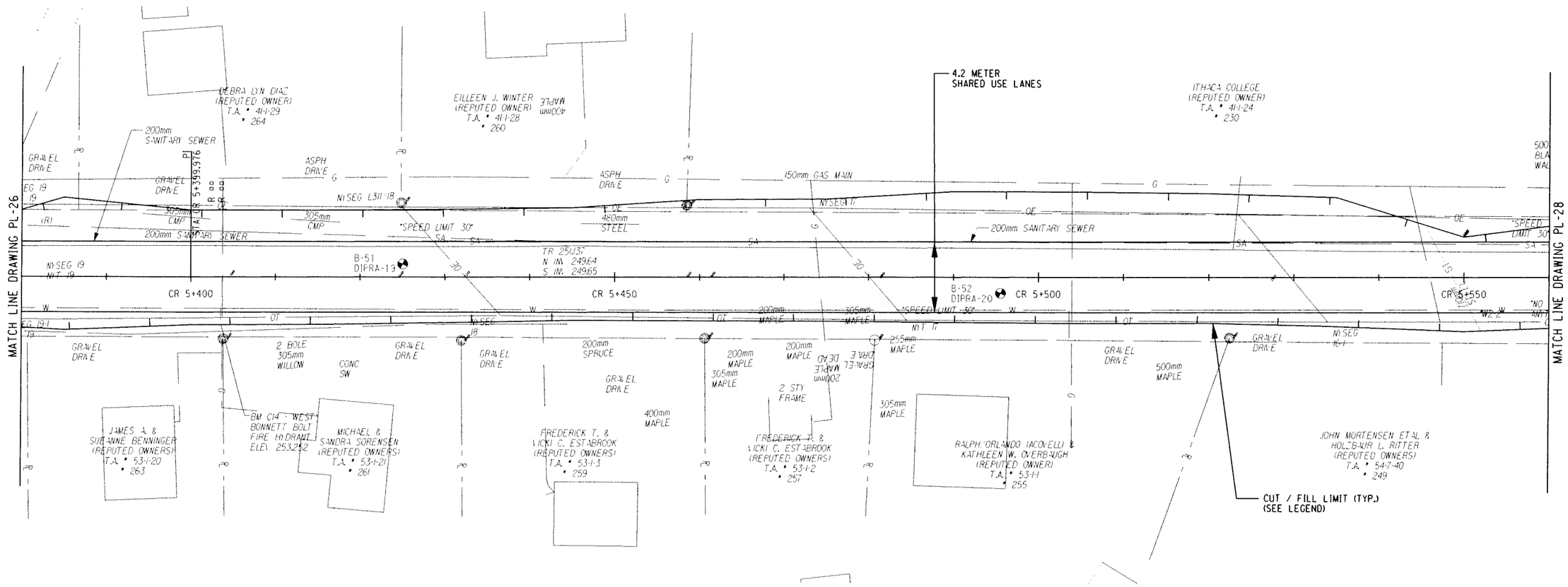

ALTERNATIVE 5 (70 KM/H)

ALL DIMENSIONS ARE IN m UNLESS OTHERWISE NOTED

LEGEND

CUT LIMIT

FILL LIMIT

0 5 10 15 20 25 M

SCALE

AS BUILT REVISIONS

SIGNATURE DATE

HIGHWAY PLAN

DEWBERRY-GOODKIND, INC.
CONSULTING ENGINEERS AND PLANNERS
ROCHESTER, NEW YORK

DOCUMENT NAME	REGION	DATE	DRAWING NO.
375324-PL27.dgn	3	12/2006	PL-27

DESIGN SUPERVISOR RWC JOB MANAGER DBA DESIGNED BY DBA/SW/CS CHECKED BY RWC/DBA/SW/CS DRAFTED BY SW/CS/RS CHECKED BY CDX ESTIMATED BY

FILE NAME = U:\840240\CAD\Civil\75 Percent Design\ALT 6\375324-PL27.dgn
DATE/TIME = 7/5/2007 4:02:38 PM

FED ROAD REG. NO.	STATE	CONTRACT NO.	SHEET NO.	TOTAL SHEETS
1	N.Y.		XX	

CODDINGTON ROAD
XXX
TOWN OF ITHACA
TOMPKINS COUNTY
P.I.N. 3753.24

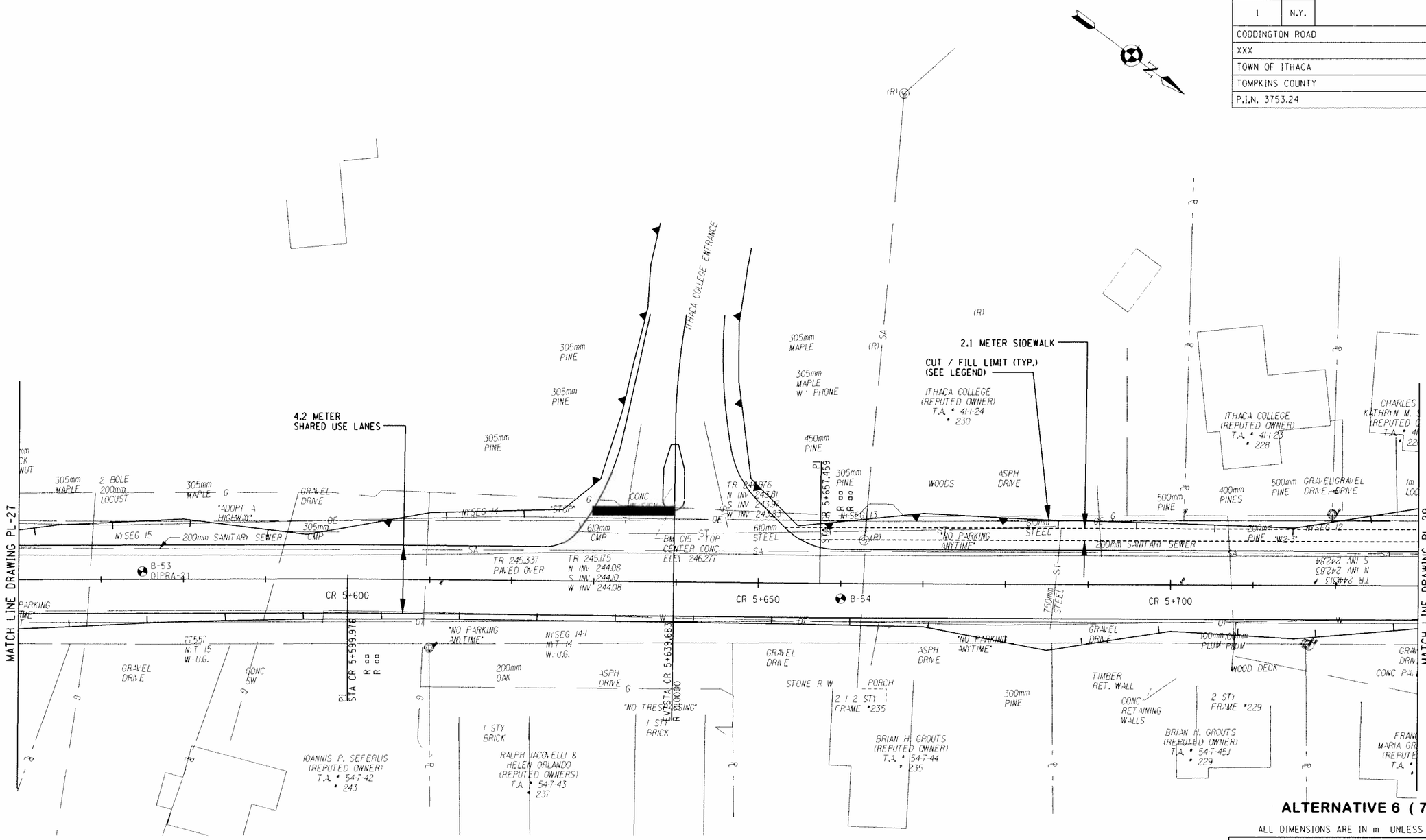

ALTERNATIVE 6 (70 KM/H)

ALL DIMENSIONS ARE IN m UNLESS OTHERWISE NOTED

LEGEND

CUT LIMIT

FILL LIMIT

0 5 10 15 20 25 M

SCALE

AS BUILT REVISIONS

SIGNATURE DATE

HIGHWAY PLAN

DEWBERRY-GOODKIND, INC.
CONSULTING ENGINEERS AND PLANNERS
ROCHESTER, NEW YORK

DOCUMENT NAME	REGION	DATE	DRAWING NO.
375324-PL28.dgn	3	6/2007	PL-28

FILE NAME = Q:\04024\CAD\Civil\75 Percent Design\ALT 6\375324-PL28.dgn
DATE/TIME = 7/18/2007 9:21:05 AM

DESIGN SUPERVISOR RWC JOB MANAGER DBA DESIGNED BY DBA/SW/CS DRAFTED BY SW/CS/RS CHECKED BY RWC/DBA/SW/CS ESTIMATED BY DBA/SW/CS CHECKED BY CDX

FED ROAD REG. NO.	STATE	CONTRACT NO.	SHEET NO.	TOTAL SHEETS
1	N.Y.		XX	

CODDINGTON ROAD
XXX
TOWN OF ITHACA
TOMPKINS COUNTY
P.I.N. 3753.24

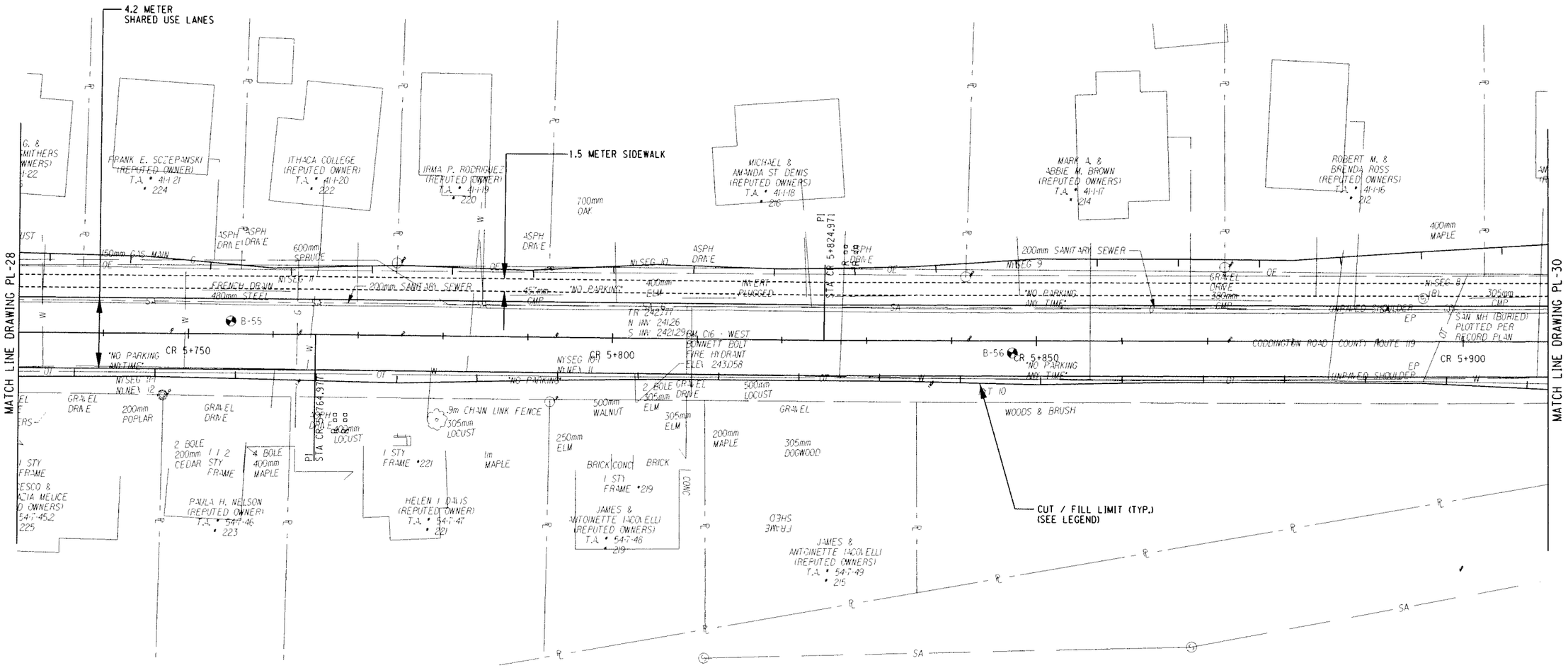

ALTERNATIVE 6 (70 KM/H)

ALL DIMENSIONS ARE IN m UNLESS OTHERWISE NOTED

LEGEND

CUT LIMIT

FILL LIMIT

0 5 10 15 20 25 M

SCALE

AS BUILT REVISIONS

SIGNATURE DATE

HIGHWAY PLAN

DEWBERRY-GOODKIND, INC.
CONSULTING ENGINEERS AND PLANNERS
ROCHESTER, NEW YORK

DOCUMENT NAME	REGION	DATE	DRAWING NO.
375324-PL29.dgn	3	6/2007	PL-29

DESIGN SUPERVISOR RWC JOB MANAGER DBA DESIGNED BY DBA/SW/CS DRAFTED BY SW/CS/RS CHECKED BY RWC/DBA/SW/CS ESTIMATED BY DBA/SW/CS CHECKED BY CDX

FILE NAME = G:\04024\CAD\Civil\75 Percent Design\ALT 6\375324-PL29.dgn
DATE/TIME = 7/5/2007 3:36:01 PM

FED ROAD REG. NO.	STATE	CONTRACT NO.	SHEET NO.	TOTAL SHEETS
1	N.Y.		XX	

CODDINGTON ROAD
XXX
TOWN OF ITHACA
TOMPKINS COUNTY
P.I.N. 3753.24

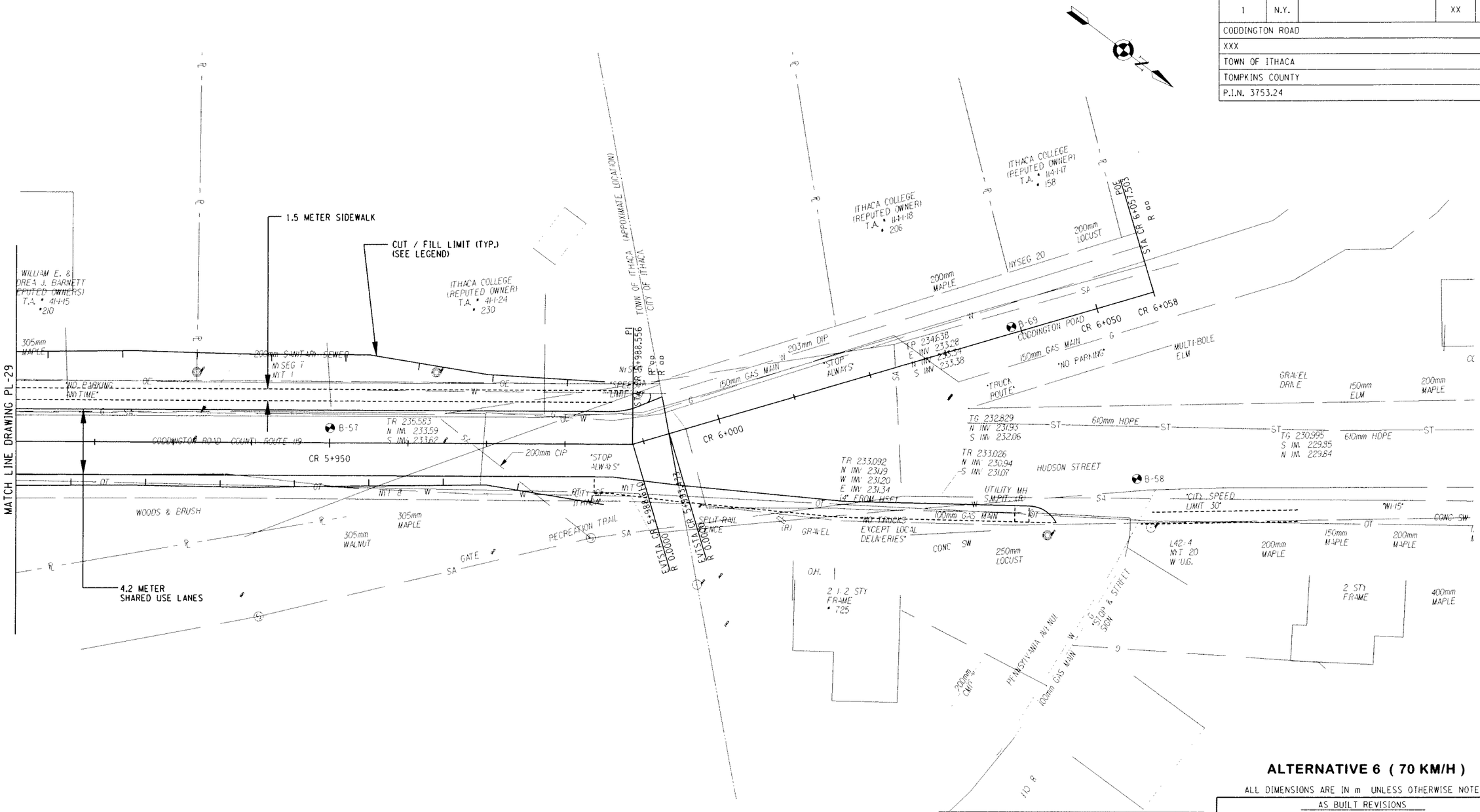

ALTERNATIVE 6 (70 KM/H)

ALL DIMENSIONS ARE IN m UNLESS OTHERWISE NOTED

AS BUILT REVISIONS

SIGNATURE DATE

HIGHWAY PLAN

DEWBERRY-GOODKIND, INC.
CONSULTING ENGINEERS AND PLANNERS
ROCHESTER, NEW YORK

DOCUMENT NAME	REGION	DATE	DRAWING NO.
375324-PL30.dgn	3	6/2007	PL-30

DESIGN SUPERVISOR RWC JOB MANAGER DBA DESIGNED BY DBA/SW/CS DRAFTED BY SW/CS/RS CHECKED BY RWC/DBA/SW/CS ESTIMATED BY DBA/SW/CS CHECKED BY CDX

FILE NAME = Q:\40240\CADD\Civil\75 Percent Design\ALT 6\375324-PL30.dgn
DATE/TIME = 7/5/2007 3:36:18 PM

FED ROAD REG. NO.	STATE	CONTRACT NO.	SHEET NO.	TOTAL SHEETS
1	N.Y.		XX	

CODDINGTON ROAD
XXX
TOWN OF ITHACA
TOMPKINS COUNTY
P.I.N. 3753.24

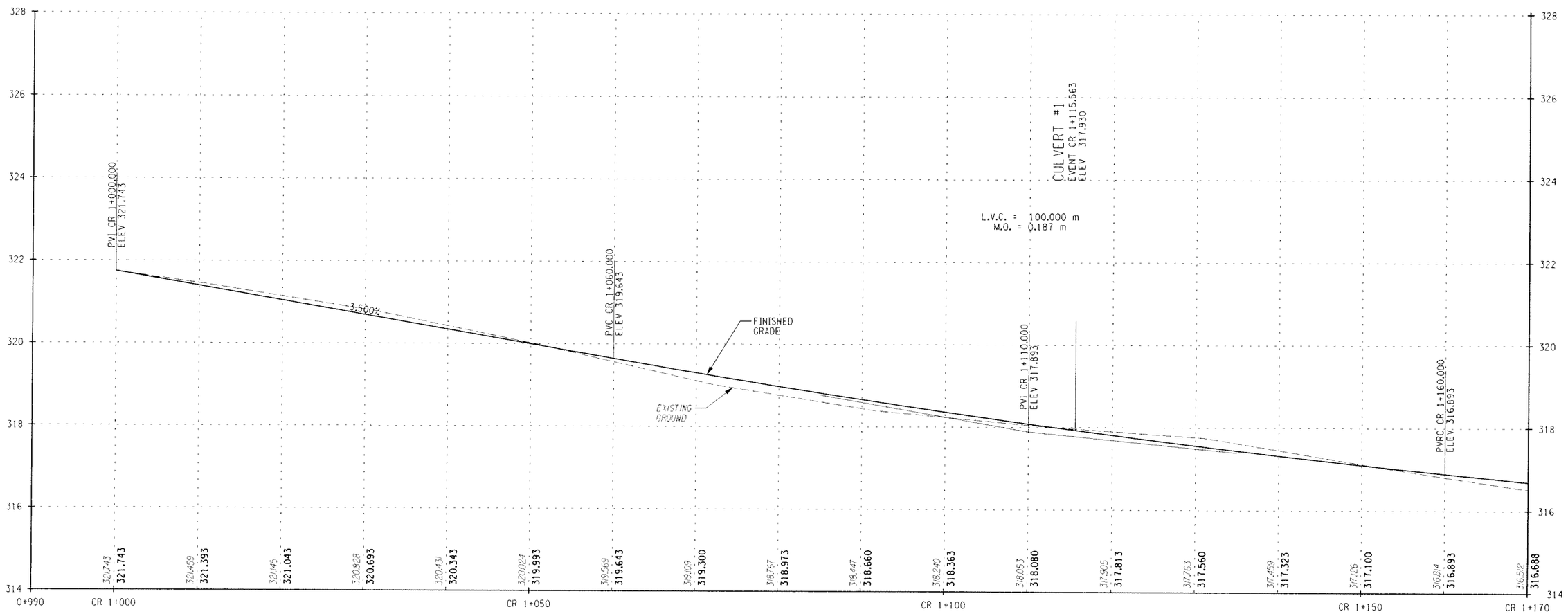

STA. CR 1+000 TO STA. CR 1+170

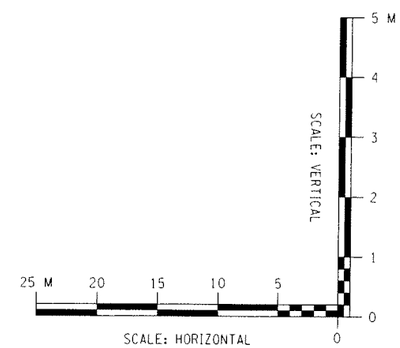

ALTERNATIVE 6 (70 KM/H)

ALL DIMENSIONS ARE IN m UNLESS OTHERWISE NOTED

AS BUILT REVISIONS

SIGNATURE DATE

HIGHWAY PROFILE

DEWBERRY-GOODKIND, INC.
CONSULTING ENGINEERS AND PLANNERS
ROCHESTER, NEW YORK

DOCUMENT NAME	REGION	DATE	DRAWING NO.
375324-PR01.dgn	3	5/2007	PR-01

DESIGN SUPERVISOR RWC JOB MANAGER DBA DESIGNED BY DBA/SW/CS DRAFTED BY SW/CS/RS CHECKED BY CDX
ESTIMATED BY RWC/DBA/SW/CS CHECKED BY

FILE NAME = G:\40240\CAD\Civil\375 Percent Design\375324-PR01.dgn
DATE/TIME = 6/7/2007 3:47:29 PM

FED ROAD REG. NO.	STATE	CONTRACT NO.	SHEET NO.	TOTAL SHEETS
1	N.Y.		XX	

CODDINGTON ROAD
XXX
TOWN OF ITHACA
TOMPKINS COUNTY
P.I.N. 3753.24

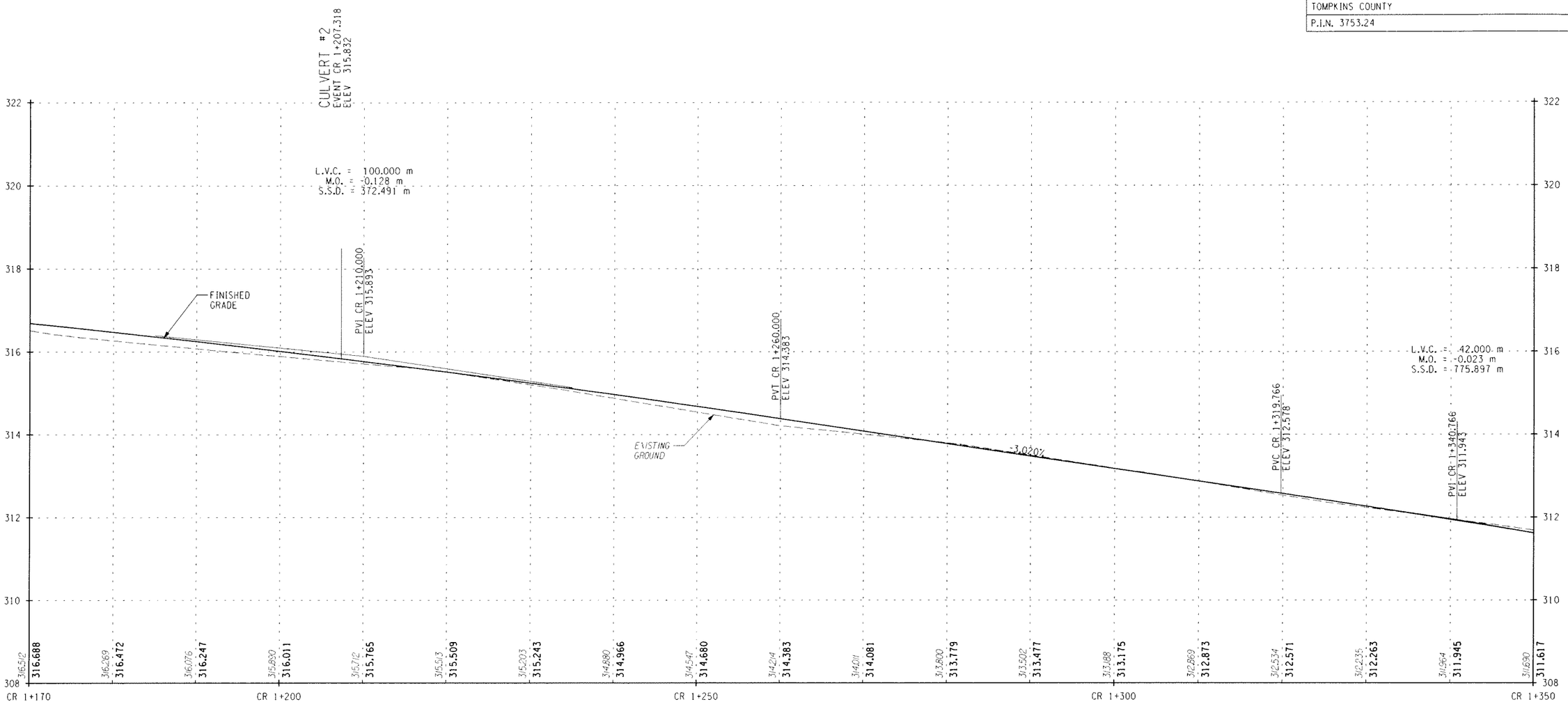

STA. CR 1+170 TO STA. CR 1+350

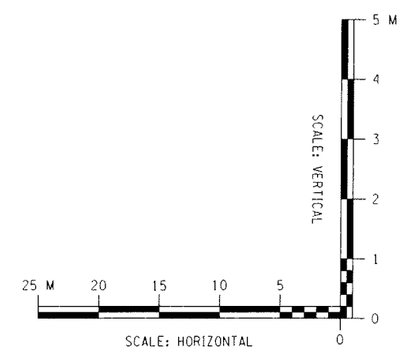

ALTERNATIVE 6 (70 KM/H)

ALL DIMENSIONS ARE IN m UNLESS OTHERWISE NOTED

AS BUILT REVISIONS

SIGNATURE DATE

HIGHWAY PROFILE

DEWBERRY-GOODKIND, INC.
CONSULTING ENGINEERS AND PLANNERS
ROCHESTER, NEW YORK

DOCUMENT NAME	REGION	DATE	DRAWING NO.
375324-PR02.dgn	3	5/2007	PR-02

DESIGN SUPERVISOR RWC JOB MANAGER DBA DESIGNED BY DBA/SW/CS DRAFTED BY SW/CS/RS CHECKED BY RWC/DBA/SW/CS ESTIMATED BY DBA/SW/CS CHECKED BY CDX

FILE NAME = G:\940240\CADD\Civil\075 Percent Design\375324-PR02.dgn
DATE/TIME = 6/7/2007 3:48:01 PM

FED ROAD REG. NO.	STATE	CONTRACT NO.	SHEET NO.	TOTAL SHEETS
1	N.Y.		XX	

CODDINGTON ROAD
XXX
TOWN OF ITHACA
TOMPKINS COUNTY
P.I.N. 3753.24

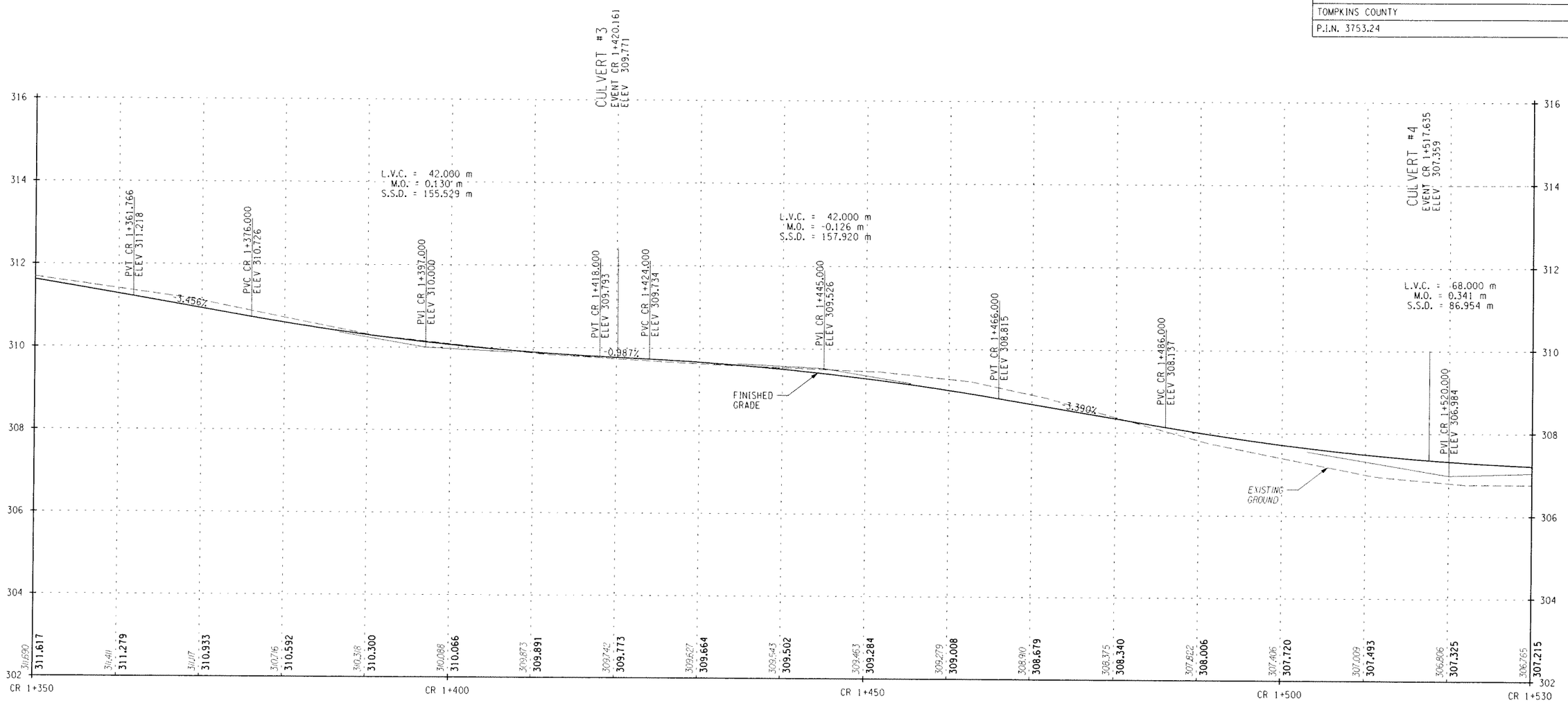

STA. CR 1+350 TO STA. CR 1+530

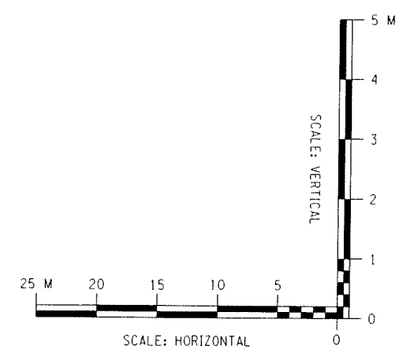

ALTERNATIVE 6 (70 KM/H)

ALL DIMENSIONS ARE IN m UNLESS OTHERWISE NOTED

AS BUILT REVISIONS

SIGNATURE DATE

HIGHWAY PROFILE

DEWBERRY-GOODKIND, INC.
CONSULTING ENGINEERS AND PLANNERS
ROCHESTER, NEW YORK

DOCUMENT NAME	REGION	DATE	DRAWING NO.
375324-PR03.dgn	3	5/2007	PR-03

DESIGN SUPERVISOR RWC JOB MANAGER DBA DESIGNED BY DBA/SW/CS DRAFTED BY SW/CS/RS CHECKED BY CDX
CHECKED BY RWC/DBA/SW/CS ESTIMATED BY DBA/SW/CS

FILE NAME = Q:\40240\CADD\Civil\75 Percent Design\375324-PR03.dgn
DATE/TIME = 6/7/2007 3:48:32 PM

FED ROAD REG. NO.	STATE	CONTRACT NO.	SHEET NO.	TOTAL SHEETS
1	N.Y.		XX	

CODDINGTON ROAD
XXX
TOWN OF ITHACA
TOMPKINS COUNTY
P.I.N. 3753.24

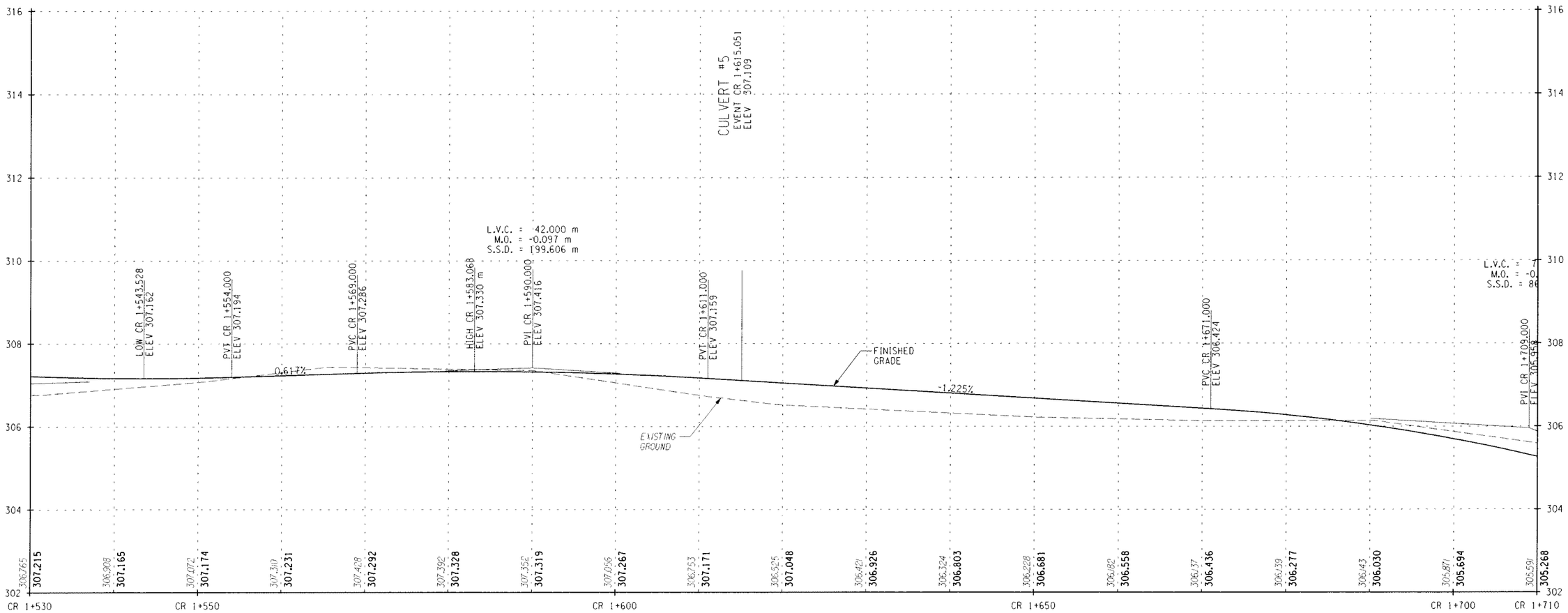

STA. CR 1+530 TO STA. CR 1+710

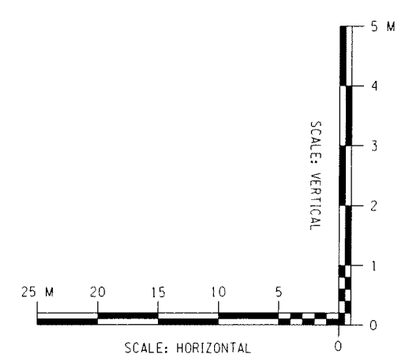

ALTERNATIVE 6 (70 KM/H)

ALL DIMENSIONS ARE IN m UNLESS OTHERWISE NOTED

AS BUILT REVISIONS

SIGNATURE DATE

HIGHWAY PROFILE

DEWBERRY-GOODKIND, INC.
CONSULTING ENGINEERS AND PLANNERS
ROCHESTER, NEW YORK

DOCUMENT NAME	REGION	DATE	DRAWING NO.
375324-PR04.dgn	3	5/2007	PR-04

DESIGN SUPERVISOR RWC JOB MANAGER DBA DESIGNED BY DBA/SW/CS DRAFTED BY SW/CS/RS CHECKED BY CDX
ESTIMATED BY RWC/DBA/SW/CS CHECKED BY DBA/SW/CS

FILE NAME = Q:\04024\CADD\Civil\75 Percent Design\375324-PR04.dgn
DATE/TIME = 6/7/2007 3:49:01 PM

FED ROAD REG. NO.	STATE	CONTRACT NO.	SHEET NO.	TOTAL SHEETS
1	N.Y.		XX	

CODDINGTON ROAD
XXX
TOWN OF ITHACA
TOMPKINS COUNTY
P.I.N. 3753.24

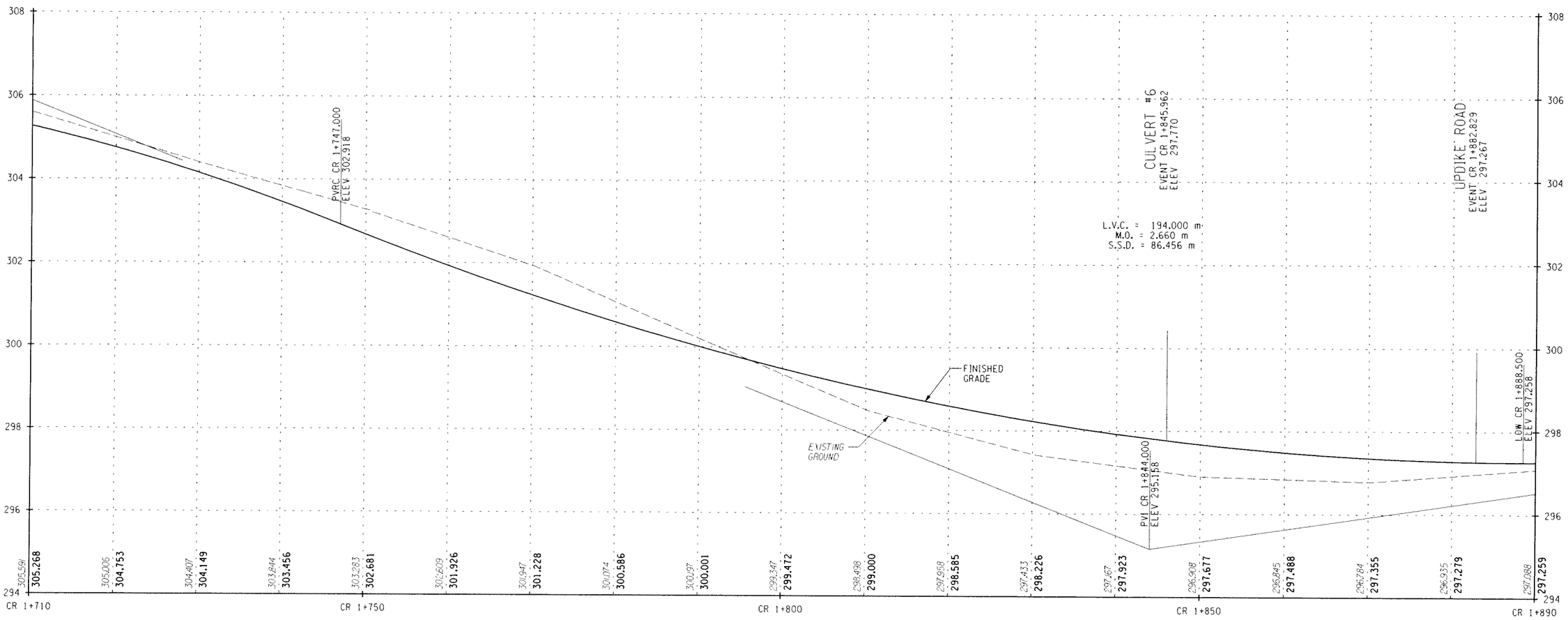

STA. CR 1+710 TO STA. CR 1+890

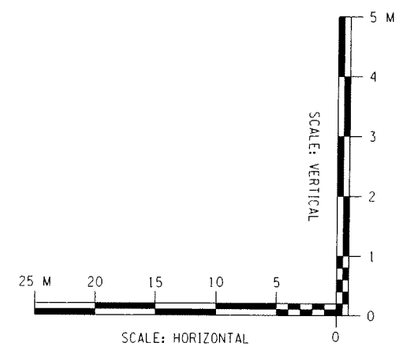

ALTERNATIVE 6 (70 KM/H)

ALL DIMENSIONS ARE IN m UNLESS OTHERWISE NOTED

AS BUILT REVISIONS

SIGNATURE DATE

HIGHWAY PROFILE

DEWBERRY-GOODKIND, INC.
CONSULTING ENGINEERS AND PLANNERS
ROCHESTER, NEW YORK

DOCUMENT NAME	REGION	DATE	DRAWING NO.
375324-PR05.dgn	3	5/2007	PR-05

DESIGN SUPERVISOR RWC JOB MANAGER DBA DESIGNED BY DBA/SW/CS CHECKED BY RWC/DBA/SW/CS ESTIMATED BY DBA/SW/CS DRAFTED BY SW/CS/RS CHECKED BY CDX

FILE NAME = Q:\840240\CADD\Civil\75 Percent Design\375324-PR05.dgn
DATE/TIME = 6/7/2007 3:49:33 PM

FED ROAD REG. NO.	STATE	CONTRACT NO.	SHEET NO.	TOTAL SHEETS
1	N.Y.		XX	

CODDINGTON ROAD
XXX
TOWN OF ITHACA
TOMPKINS COUNTY
P.I.N. 3753.24

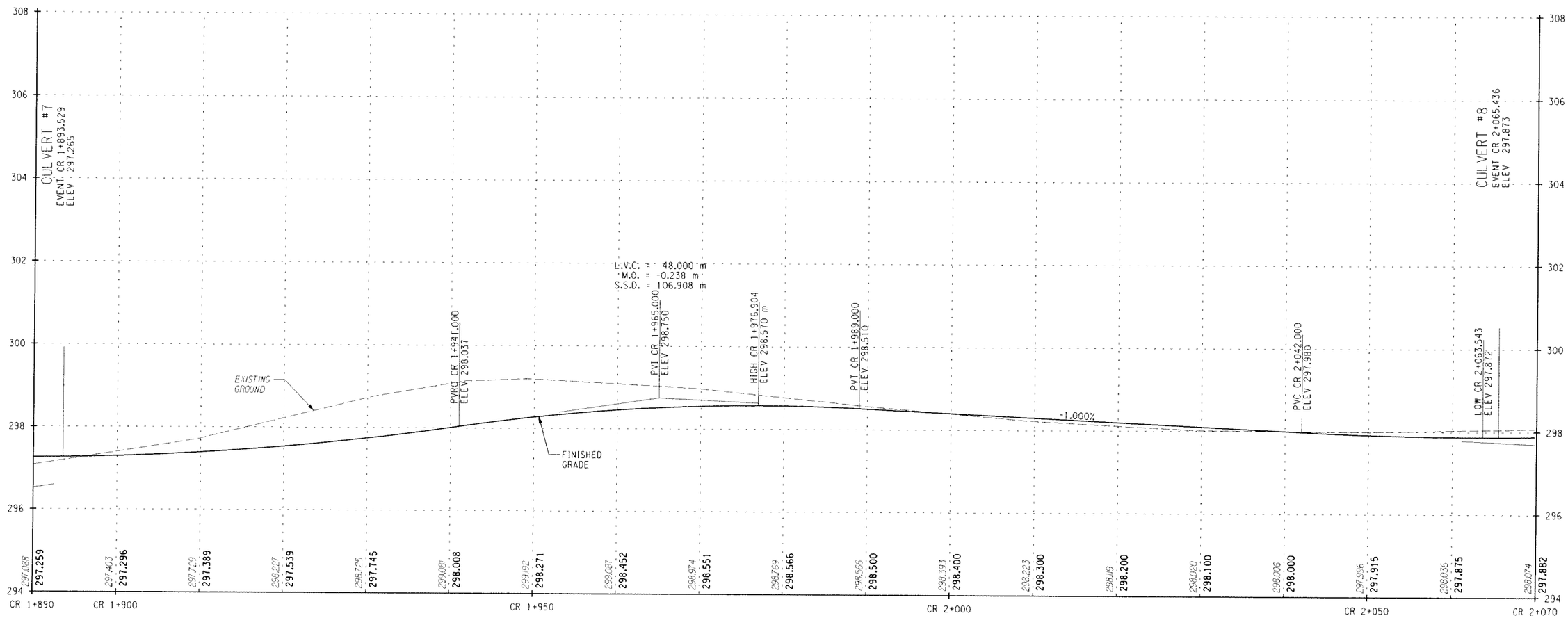

STA. CR 1+890 TO STA. CR 2+070

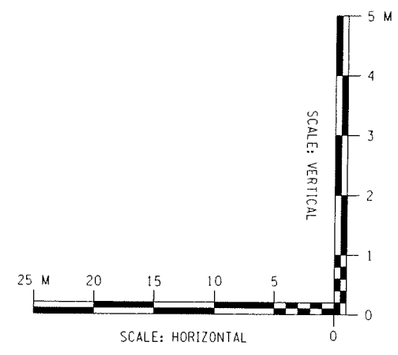

ALTERNATIVE 6 (70 KM/H)

ALL DIMENSIONS ARE IN m UNLESS OTHERWISE NOTED

AS BUILT REVISIONS

SIGNATURE DATE

HIGHWAY PROFILE

DEWBERRY-GOODKIND, INC.
CONSULTING ENGINEERS AND PLANNERS
ROCHESTER, NEW YORK

DOCUMENT NAME	REGION	DATE	DRAWING NO.
375324-PR06.dgn	3	5/2007	PR-06

DESIGN SUPERVISOR RWC JOB MANAGER DBA DESIGNED BY DBA/SW/CS CHECKED BY DBA/SW/CS DRAFTED BY SW/CS/RS CHECKED BY CDX ESTIMATED BY RWC/DBA/SW/CS

FILE NAME = Q:\40240\CAD\Civil\75 Percent Design\375324-PR06.dgn
DATE/TIME = 6/7/2007 3:50:03 PM

FED ROAD REG. NO.	STATE	CONTRACT NO.	SHEET NO.	TOTAL SHEETS
1	N.Y.		XX	

CODDINGTON ROAD
XXX
TOWN OF ITHACA
TOMPKINS COUNTY
P.I.N. 3753.24

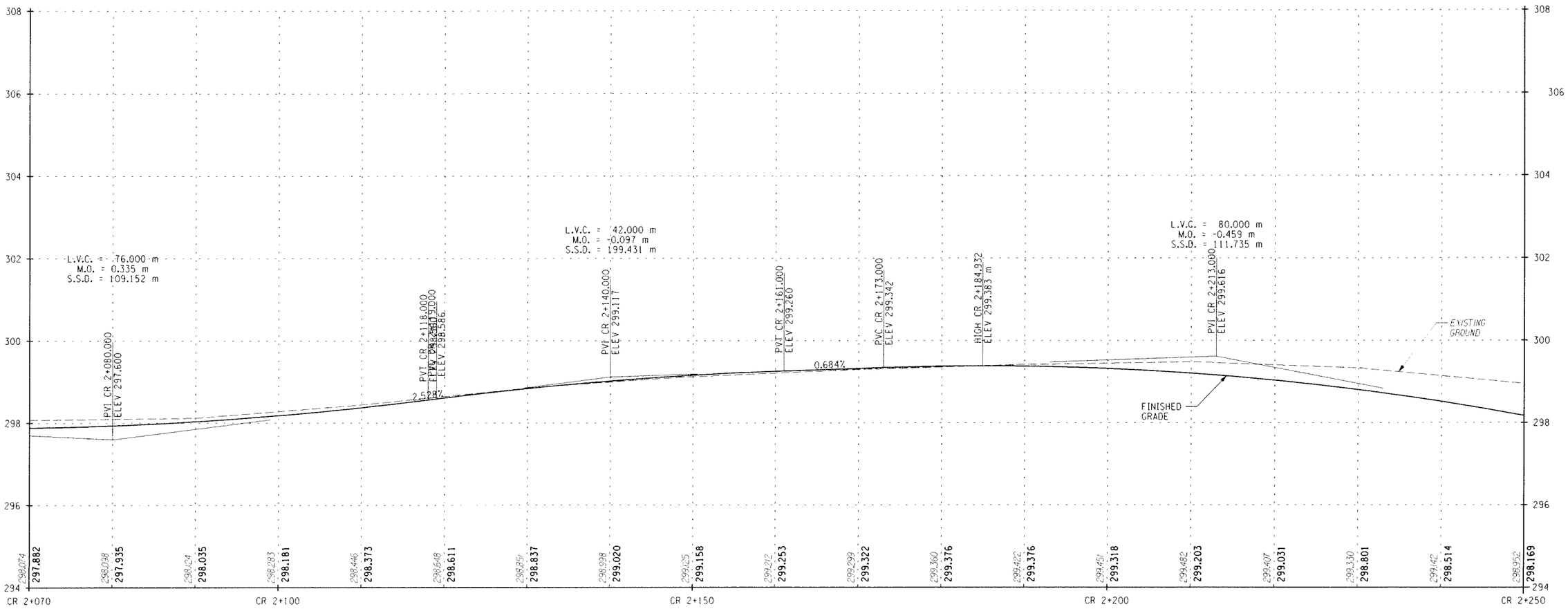

STA. CR 2+070 TO STA. CR 2+250

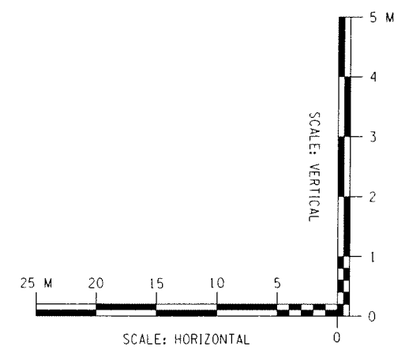

ALTERNATIVE 6 (70 KM/H)

ALL DIMENSIONS ARE IN m UNLESS OTHERWISE NOTED

AS BUILT REVISIONS

SIGNATURE DATE

HIGHWAY PROFILE

DEWBERRY-GOODKIND, INC.
CONSULTING ENGINEERS AND PLANNERS
ROCHESTER, NEW YORK

DOCUMENT NAME	REGION	DATE	DRAWING NO.
375324-PR07.dgn	3	5/2007	PR-07

DESIGN SUPERVISOR RWC JOB MANAGER DBA DESIGNED BY DBA/SW/CS CHECKED BY DBA/SW/CS DRAFTED BY DBA/SW/CS ESTIMATED BY DBA/SW/CS CHECKED BY SW/CS/RS CHECKED BY CDX

FILE NAME = G:\40240\CAD\Civil\75 Percent Design\375324-PR07.dgn
DATE/TIME = 6/7/2007 3:50:32 PM

FED ROAD REG. NO.	STATE	CONTRACT NO.	SHEET NO.	TOTAL SHEETS
1	N.Y.		XX	

CODDINGTON ROAD
XXX
TOWN OF ITHACA
TOMPKINS COUNTY
P.I.N. 3753.24

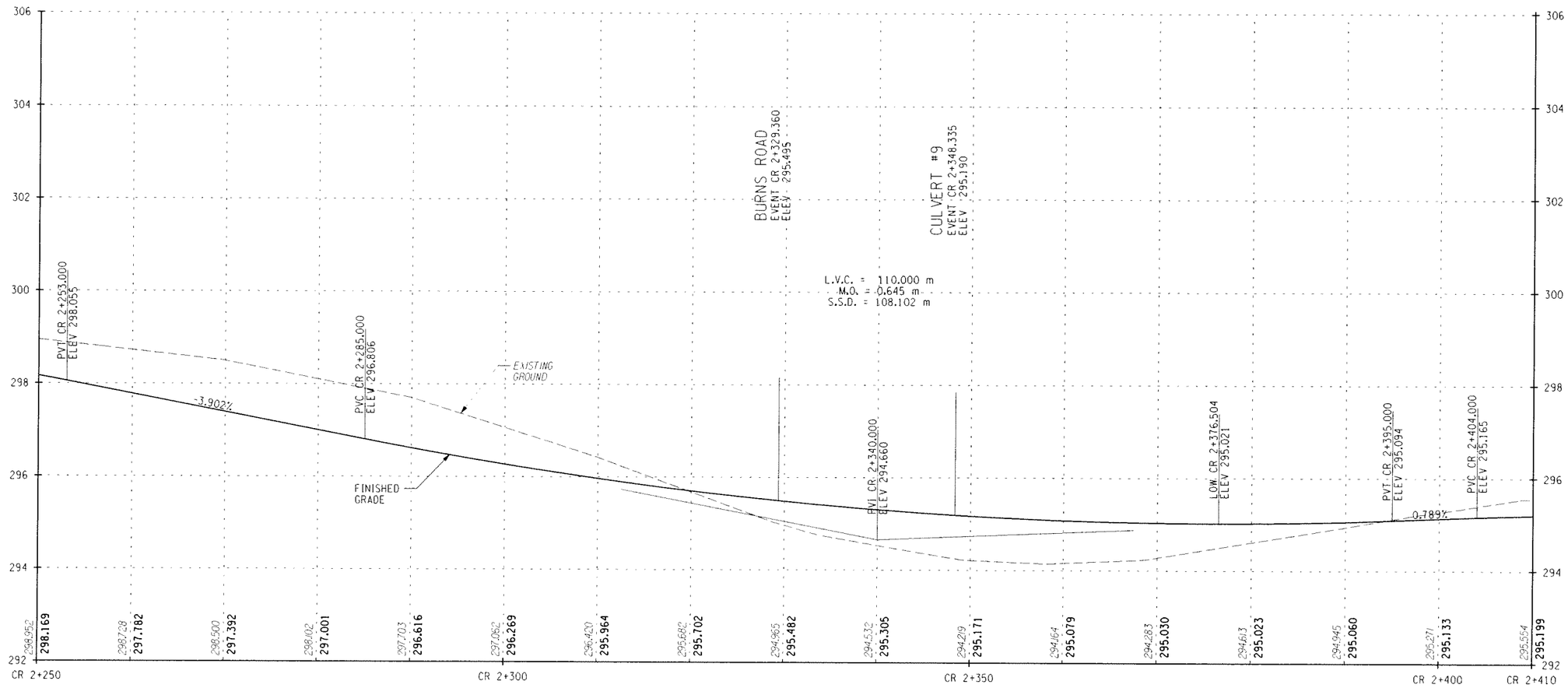

STA. CR 2+250 TO STA. CR 2+410

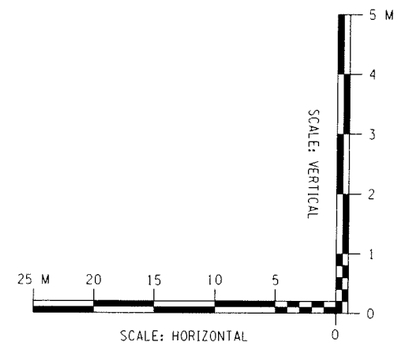

ALTERNATIVE 6 (70 KM/H)

ALL DIMENSIONS ARE IN m UNLESS OTHERWISE NOTED

AS BUILT REVISIONS

SIGNATURE DATE

HIGHWAY PROFILE

DEWBERRY-GOODKIND, INC.
CONSULTING ENGINEERS AND PLANNERS
ROCHESTER, NEW YORK

DOCUMENT NAME	REGION	DATE	DRAWING NO.
375324-PR08.dgn	3	5/2007	PR-08

DESIGN SUPERVISOR RWC JOB MANAGER DBA DESIGNED BY DBA/SW/CS CHECKED BY DBA/SW/CS DRAFTED BY SW/CS/RS CHECKED BY RWC/DBA/SW/CS ESTIMATED BY DBA/SW/CS CHECKED BY CDX

FILE NAME = G:\40240\CAD\Civil\T5 Percent Design\375324-PR08.dgn
DATE/TIME = 6/7/2007 3:51:02 PM

FED ROAD REG. NO.	STATE	CONTRACT NO.	SHEET NO.	TOTAL SHEETS
1	N.Y.		XX	

CODDINGTON ROAD
XXX
TOWN OF ITHACA
TOMPKINS COUNTY
P.I.N. 3753.24

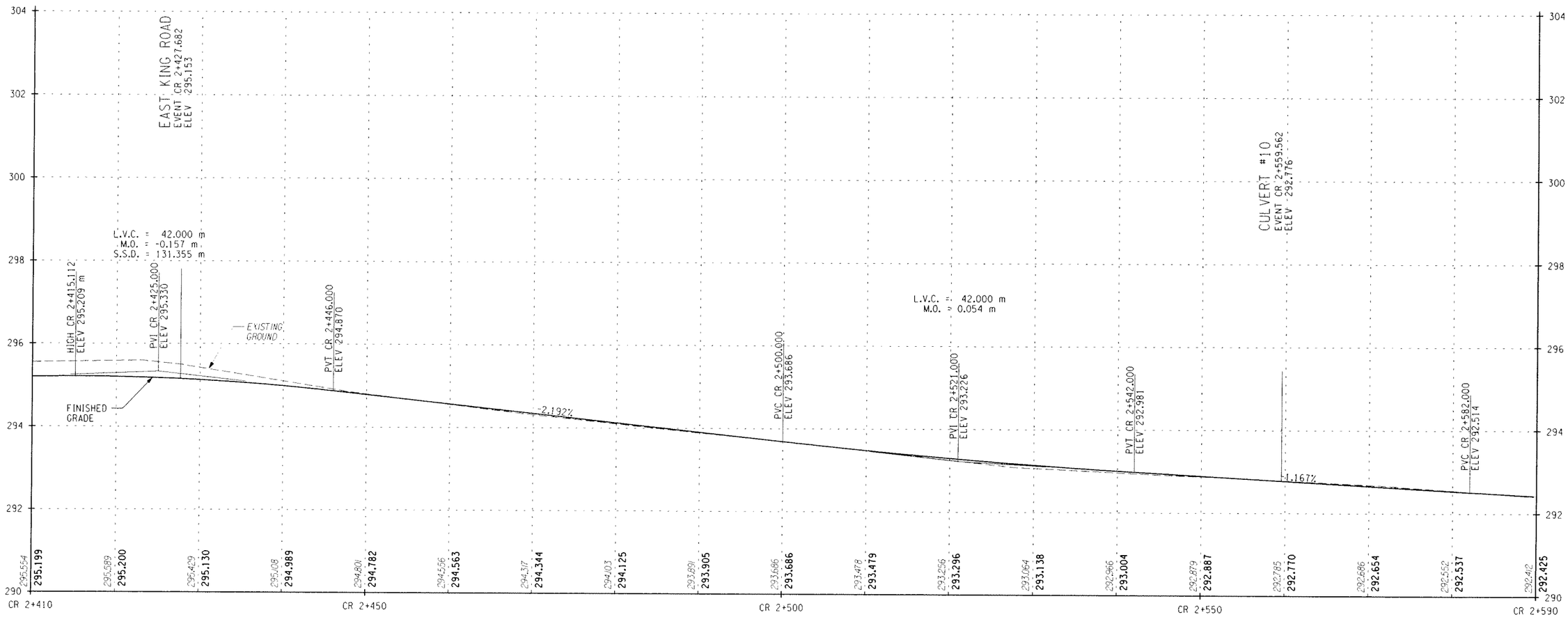

STA. CR 2+410 TO STA. CR 2+590

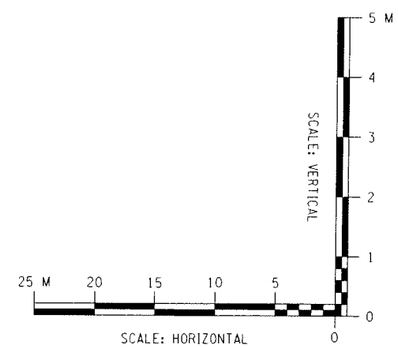

ALTERNATIVE 6 (70 KM/H)

ALL DIMENSIONS ARE IN m UNLESS OTHERWISE NOTED

AS BUILT REVISIONS

SIGNATURE DATE

HIGHWAY PROFILE

DEWBERRY-GOODKIND, INC.
CONSULTING ENGINEERS AND PLANNERS
ROCHESTER, NEW YORK

DOCUMENT NAME	REGION	DATE	DRAWING NO.
375324-PR09.dgn	3	5/2007	PR-09

FILE NAME = Q:\04024\CAD\Civil\75 Percent Design\375324-PR09.dgn
DATE/TIME = 6/7/2007 3:51:32 PM

DESIGN SUPERVISOR RWC JOB MANAGER DBA DESIGNED BY DBA/SW/CS DRAFTED BY SW/CS/RS CHECKED BY CDX
ESTIMATED BY RWC/DBA/SW/CS CHECKED BY DBA/SW/CS

FED ROAD REG. NO.	STATE	CONTRACT NO.	SHEET NO.	TOTAL SHEETS
1	N.Y.		XX	

CODDINGTON ROAD
XXX
TOWN OF ITHACA
TOMPKINS COUNTY
P.I.N. 3753.24

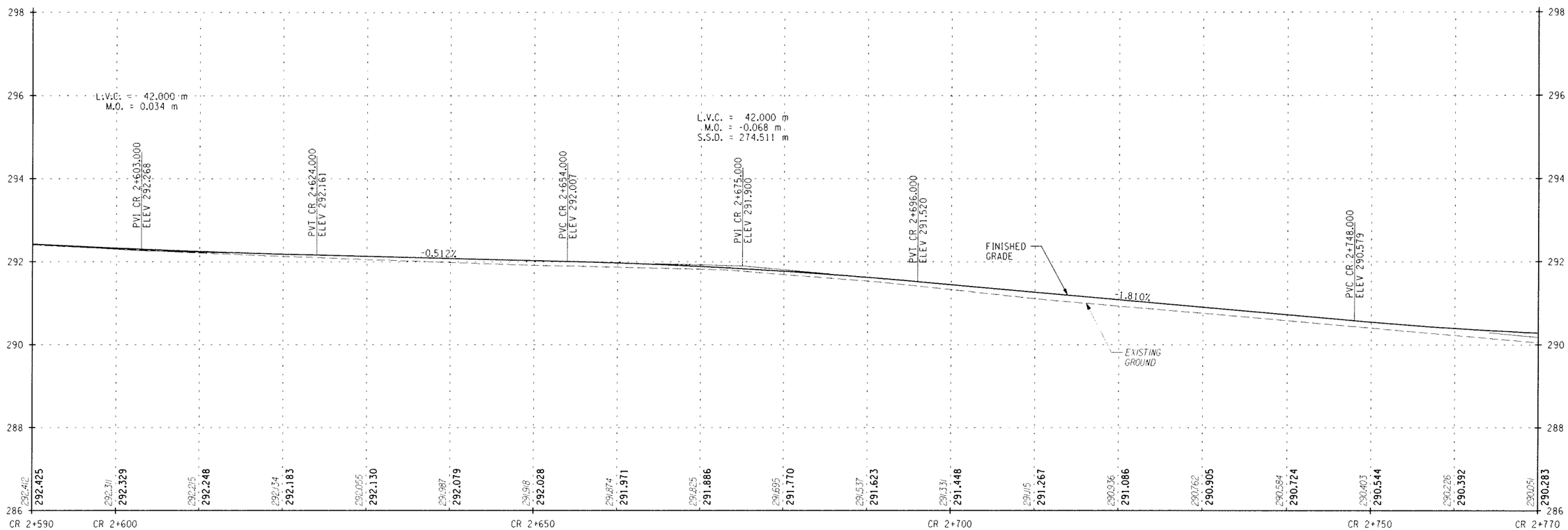

STA. CR 2+590 TO STA. CR 2+770

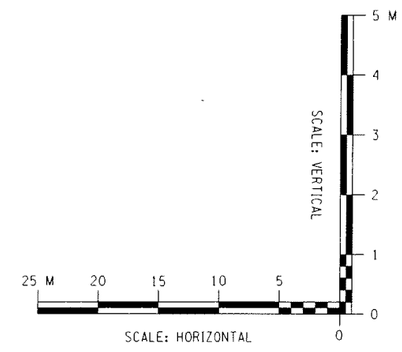

ALTERNATIVE 6 (70 KM/H)

ALL DIMENSIONS ARE IN m UNLESS OTHERWISE NOTED

AS BUILT REVISIONS

SIGNATURE DATE

HIGHWAY PROFILE

DEWBERRY-GOODKIND, INC.
CONSULTING ENGINEERS AND PLANNERS
ROCHESTER, NEW YORK

DOCUMENT NAME	REGION	DATE	DRAWING NO.
375324-PR10.dgn	3	5/2007	PR-10

DESIGN SUPERVISOR RWC JOB MANAGER DBA DESIGNED BY DBA/SW/CS DRAFTED BY SW/CS/RS CHECKED BY CDX
CHECKED BY RWC/DBA/SW/CS ESTIMATED BY DBA/SW/CS

FILE NAME = G:\40248\CAD\Civil\75 Percent Design\375324-PR10.dgn
DATE/TIME = 6/7/2007 3:51:58 PM

FED ROAD REG. NO.	STATE	CONTRACT NO.	SHEET NO.	TOTAL SHEETS
1	N.Y.		XX	

CODDINGTON ROAD
XXX
TOWN OF ITHACA
TOMPKINS COUNTY
P.I.N. 3753.24

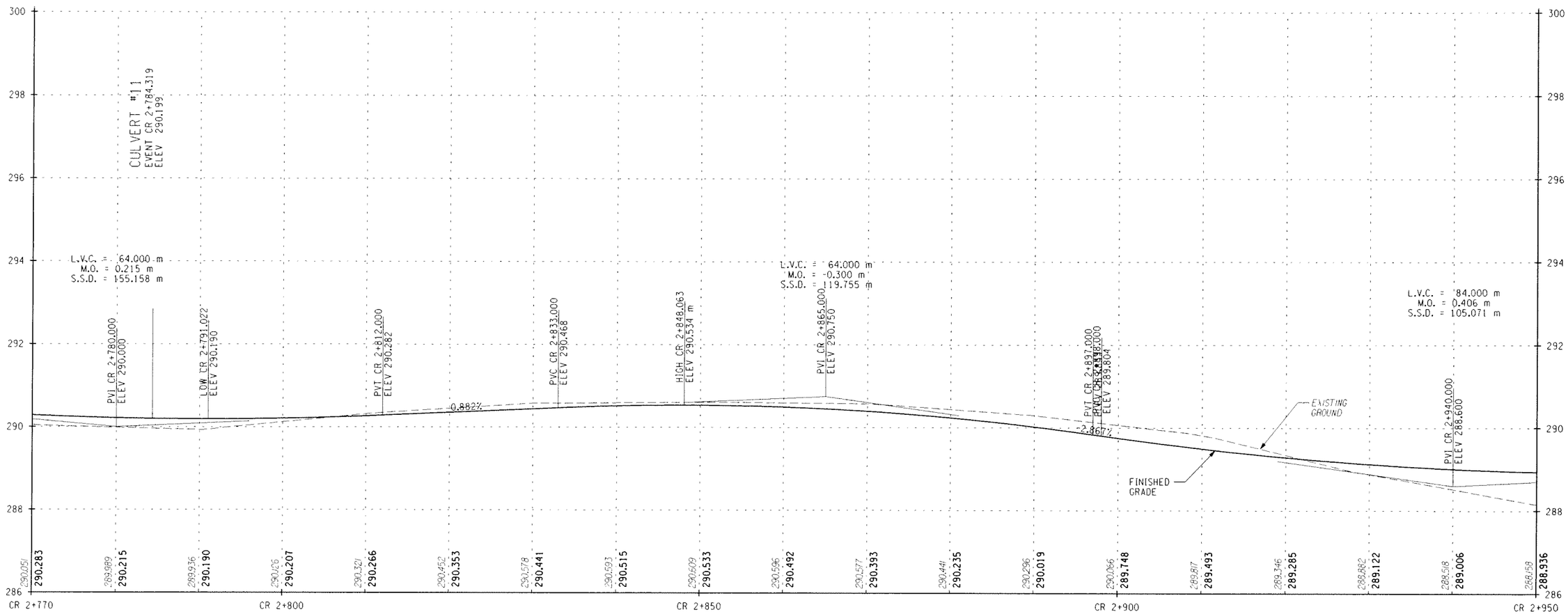

STA. CR 2+770 TO STA. CR 2+950

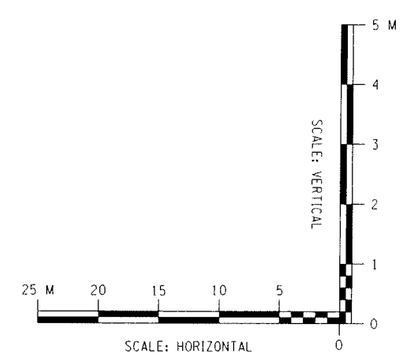

ALTERNATIVE 6 (70 KM/H)

ALL DIMENSIONS ARE IN m UNLESS OTHERWISE NOTED

AS BUILT REVISIONS

SIGNATURE DATE

HIGHWAY PROFILE

DEWBERRY-GOODKIND, INC.
CONSULTING ENGINEERS AND PLANNERS
ROCHESTER, NEW YORK

DOCUMENT NAME	REGION	DATE	DRAWING NO.
375324-PR11.dgn	3	5/2007	PR-11

DESIGN SUPERVISOR RWC JOB MANAGER DBA DESIGNED BY DBA/SW/CS CHECKED BY DBA/SW/CS DRAFTED BY SW/CS/RS CHECKED BY RWC/DBA/SW/CS ESTIMATED BY DBA/SW/CS DRAFTED BY SW/CS/RS CHECKED BY COX

FILE NAME = G:\40214\CAD\Civil\75 Percent Design\375324-PR11.dgn
DATE/TIME = 6/7/2007 3:53:33 PM

FED ROAD REG. NO.	STATE	CONTRACT NO.	SHEET NO.	TOTAL SHEETS
1	N.Y.		XX	

CODDINGTON ROAD
XXX
TOWN OF ITHACA
TOMPKINS COUNTY
P.I.N. 3753.24

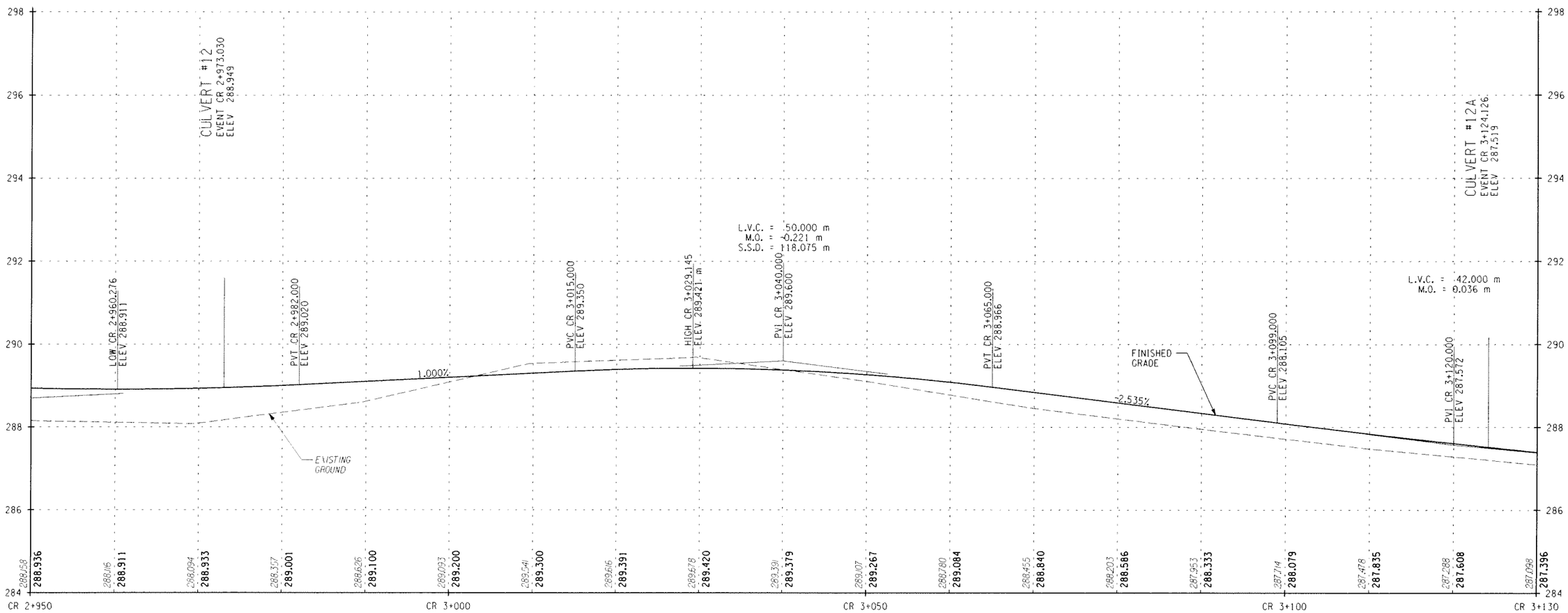

STA. CR 2+950 TO STA. CR 3+130

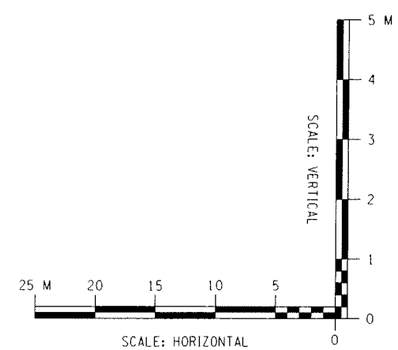

ALTERNATIVE 6 (70 KM/H)

ALL DIMENSIONS ARE IN m UNLESS OTHERWISE NOTED

AS BUILT REVISIONS

SIGNATURE DATE

HIGHWAY PROFILE

DEWBERRY-GOODKIND, INC.
CONSULTING ENGINEERS AND PLANNERS
ROCHESTER, NEW YORK

DOCUMENT NAME	REGION	DATE	DRAWING NO.
375324-PR12.dgn	3	5/2007	PR-12

DESIGN SUPERVISOR RWC JOB MANAGER DBA DESIGNED BY DBA/SW/CS CHECKED BY RWC/DBA/SW/CS ESTIMATED BY DBA/SW/CS DRAFTED BY SW/CS/RS CHECKED BY CDX

FILE NAME = Q:\04024\CAD\Civil\75 Percent Design\375324-PR12.dgn
DATE/TIME = 6/7/2007 3:54:01 PM

FED ROAD REG. NO.	STATE	CONTRACT NO.	SHEET NO.	TOTAL SHEETS
1	N.Y.		XX	

CODDINGTON ROAD

XXX

TOWN OF ITHACA

TOMPKINS COUNTY

P.I.N. 3753.24

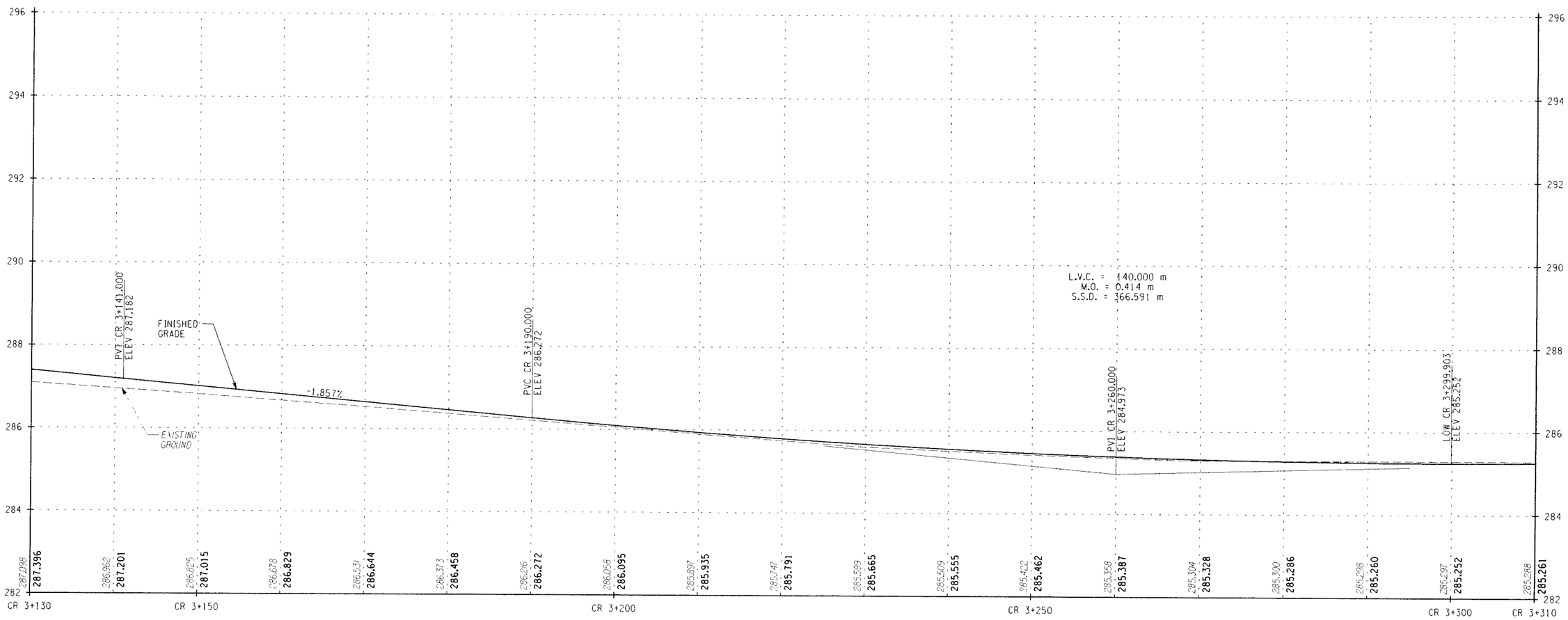

STA. CR 3+130 TO STA. CR 3+310

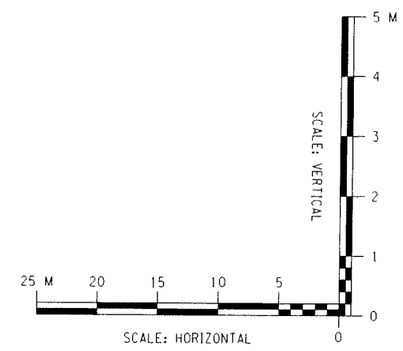

ALTERNATIVE 6 (70 KM/H)

ALL DIMENSIONS ARE IN m UNLESS OTHERWISE NOTED

AS BUILT REVISIONS

SIGNATURE DATE

HIGHWAY PROFILE

DEWBERRY-GOODKIND, INC.
CONSULTING ENGINEERS AND PLANNERS
ROCHESTER, NEW YORK

DOCUMENT NAME	REGION	DATE	DRAWING NO.
375324-PR13.dgn	3	5/2007	PR-13

DESIGN SUPERVISOR RWC JOB MANAGER DBA DESIGNED BY DBA/SW/CS CHECKED BY RWC/DBA/SW/CS ESTIMATED BY DBA/SW/CS DRAFTED BY SW/CS/RS CHECKED BY CDX

FILE NAME = Q:\440240\CAD\Civil\75 Percent Design\375324-PR13.dgn
DATE/TIME = 6/7/2007 3:54:32 PM

FED ROAD REG. NO.	STATE	CONTRACT NO.	SHEET NO.	TOTAL SHEETS
1	N.Y.		XX	

CODDINGTON ROAD
XXX
TOWN OF ITHACA
TOMPKINS COUNTY
P.I.N. 3753.24

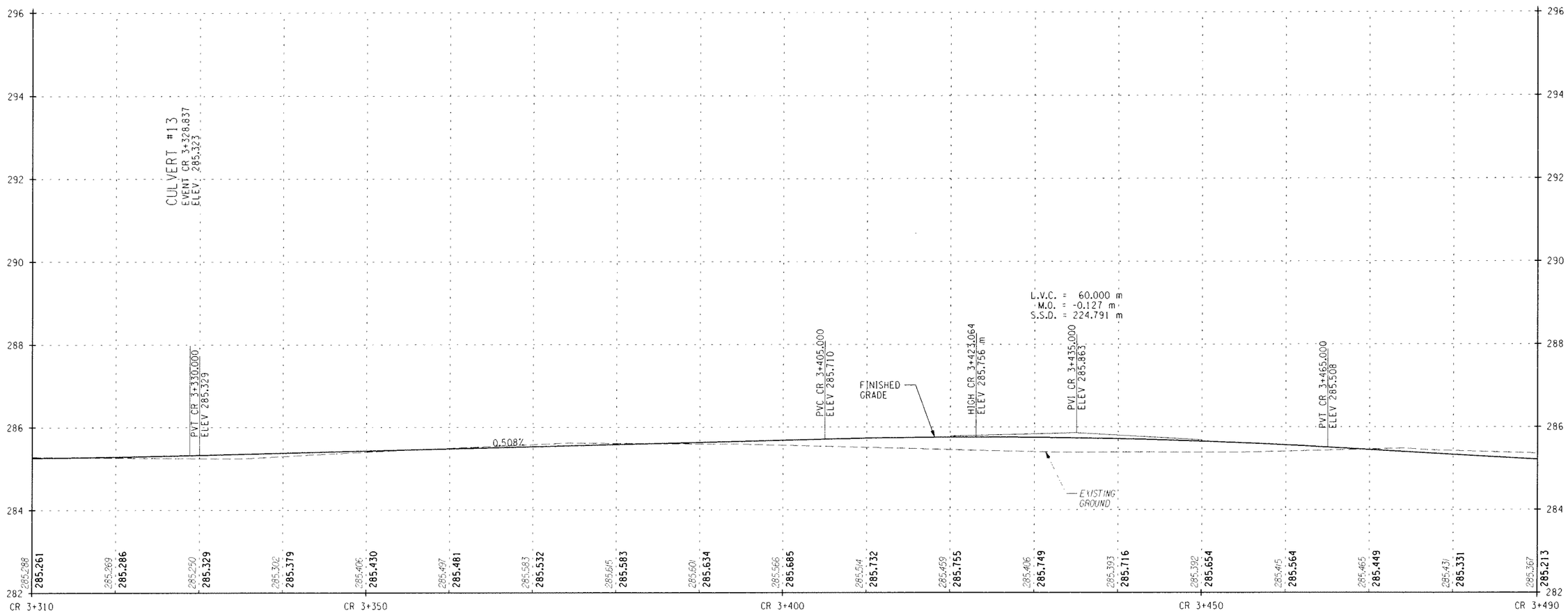

STA. CR 3+310 TO STA. CR 3+490

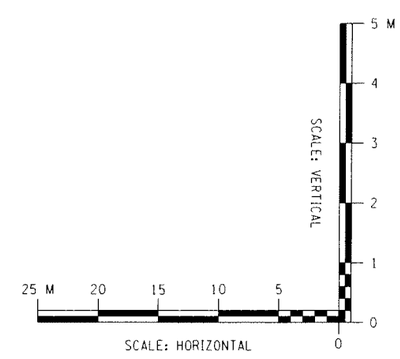

ALTERNATIVE 6 (70 KM/H)

ALL DIMENSIONS ARE IN m UNLESS OTHERWISE NOTED

AS BUILT REVISIONS

SIGNATURE DATE

HIGHWAY PROFILE

DEWBERRY-GOODKIND, INC.
CONSULTING ENGINEERS AND PLANNERS
ROCHESTER, NEW YORK

DOCUMENT NAME	REGION	DATE	DRAWING NO.
375324-PR14.dgn	3	5/2007	PR-14

DESIGN SUPERVISOR RWC JOB MANAGER DBA DESIGNED BY DBA/SW/CS CHECKED BY DBA/SW/CS DRAFTED BY SW/CS/RS CHECKED BY RWC/DBA/SW/CS ESTIMATED BY DBA/SW/CS CHECKED BY CDX

FILE NAME = Q:\84024\CAD\Civil\75 Percent Design\375324-PR14.dgn
DATE/TIME = 6/7/2007 3:55:02 PM

FED ROAD REG. NO.	STATE	CONTRACT NO.	SHEET NO.	TOTAL SHEETS
1	N.Y.		XX	

CODDINGTON ROAD
XXX
TOWN OF ITHACA
TOMPKINS COUNTY
P.I.N. 3753.24

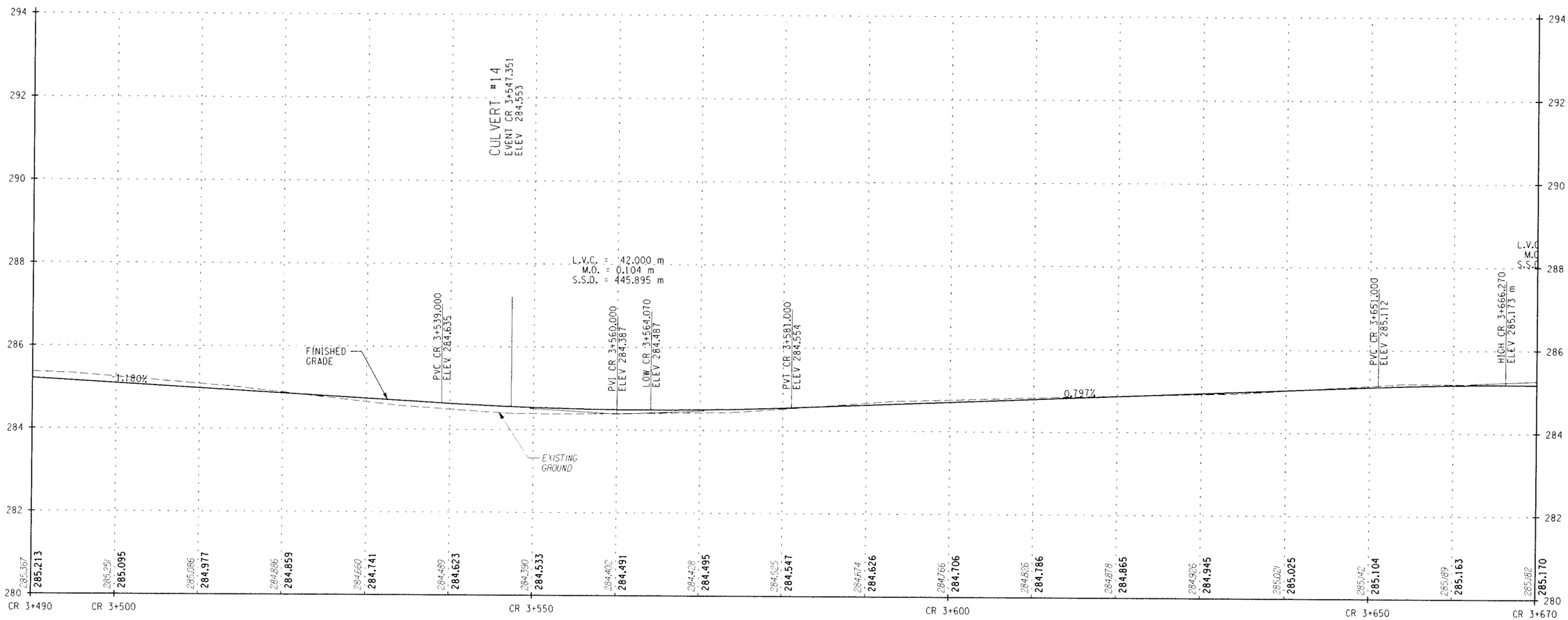

STA. CR 3+490 TO STA. CR 3+670

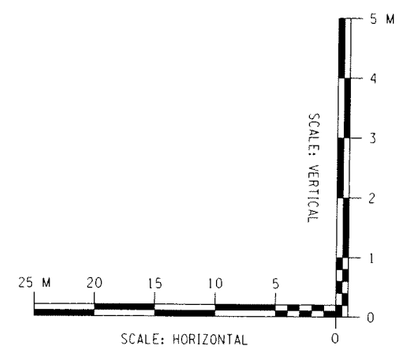

ALTERNATIVE 6 (70 KM/H)

ALL DIMENSIONS ARE IN m UNLESS OTHERWISE NOTED

AS BUILT REVISIONS

SIGNATURE DATE

HIGHWAY PROFILE

DEWBERRY-GOODKIND, INC.
CONSULTING ENGINEERS AND PLANNERS
ROCHESTER, NEW YORK

DOCUMENT NAME	REGION	DATE	DRAWING NO.
375324-PR15.dgn	3	5/2007	PR-15

DESIGN SUPERVISOR RWC JOB MANAGER DBA DESIGNED BY DBA/SW/CS DRAFTED BY SW/CS/RS CHECKED BY CDX
ESTIMATED BY RWC/DBA/SW/CS CHECKED BY DBA/SW/CS

FILE NAME = Q:\40240\CAD\Civil\75 Percent Design\375324-PR15.dgn
DATE/TIME = 6/7/2007 3:55:34 PM

FED ROAD REG. NO.	STATE	CONTRACT NO.	SHEET NO.	TOTAL SHEETS
1	N.Y.		XX	

CODDINGTON ROAD
XXX
TOWN OF ITHACA
TOMPKINS COUNTY
P.I.N. 3753.24

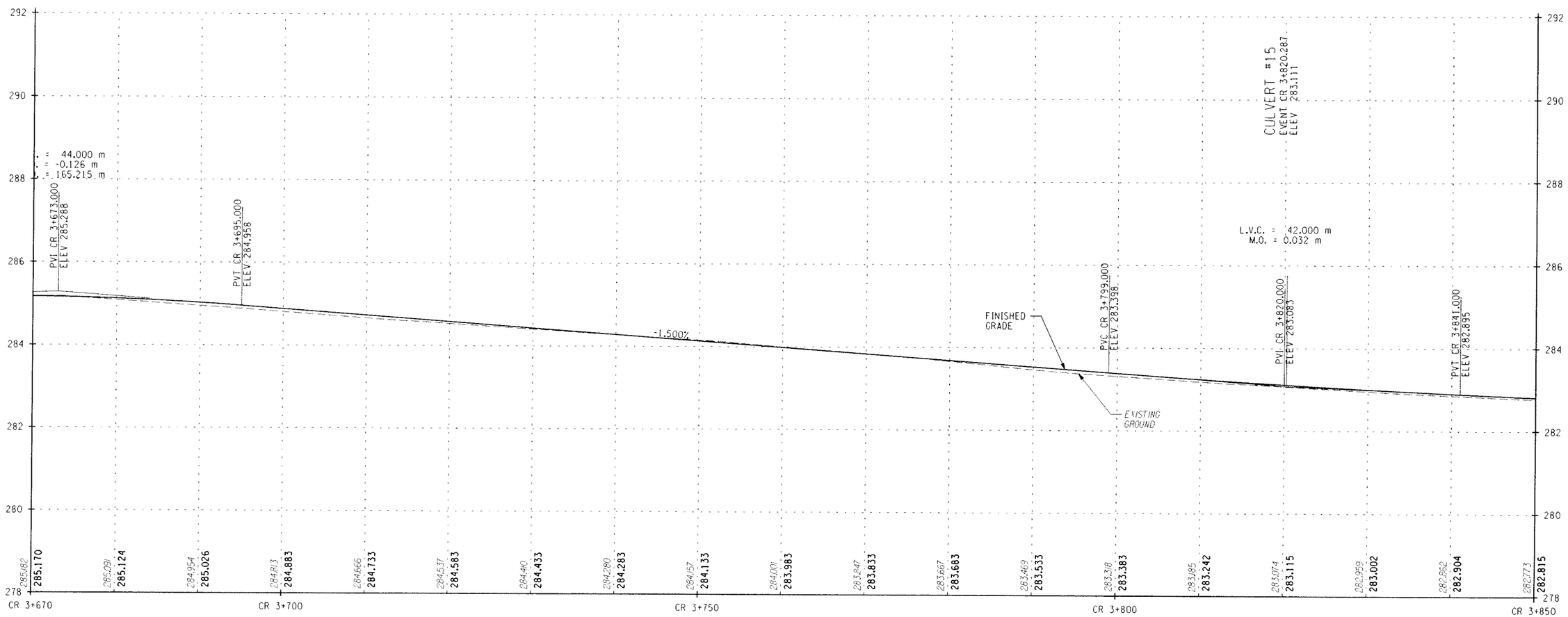

STA. CR 3+670 TO STA. CR 3+850

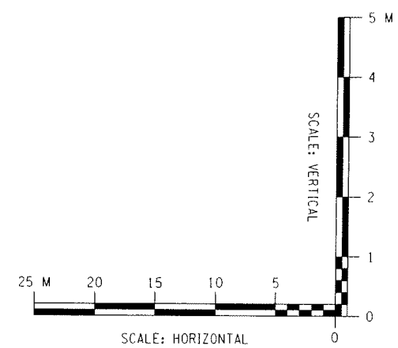

ALTERNATIVE 6 (70 KM/H)

ALL DIMENSIONS ARE IN m UNLESS OTHERWISE NOTED

AS BUILT REVISIONS

SIGNATURE DATE

HIGHWAY PROFILE

DEWBERRY-GOODKIND, INC.
CONSULTING ENGINEERS AND PLANNERS
ROCHESTER, NEW YORK

DOCUMENT NAME	REGION	DATE	DRAWING NO.
375324-PR16.dgn	3	5/2007	PR-16

DESIGN SUPERVISOR RWC JOB MANAGER DBA DESIGNED BY DBA/SW/CS DRAFTED BY SW/CS/RS CHECKED BY CDX
ESTIMATED BY RWC/DBA/SW/CS CHECKED BY DBA/SW/CS

FILE NAME = Q:\40240\CAD\Civil\75 Percent Design\375324-PR16.dgn
DATE/TIME = 6/7/2007 3:56:03 PM

FED ROAD REG. NO.	STATE	CONTRACT NO.	SHEET NO.	TOTAL SHEETS
1	N.Y.		XX	

CODDINGTON ROAD
XXX
TOWN OF ITHACA
TOMPKINS COUNTY
P.I.N. 3753.24

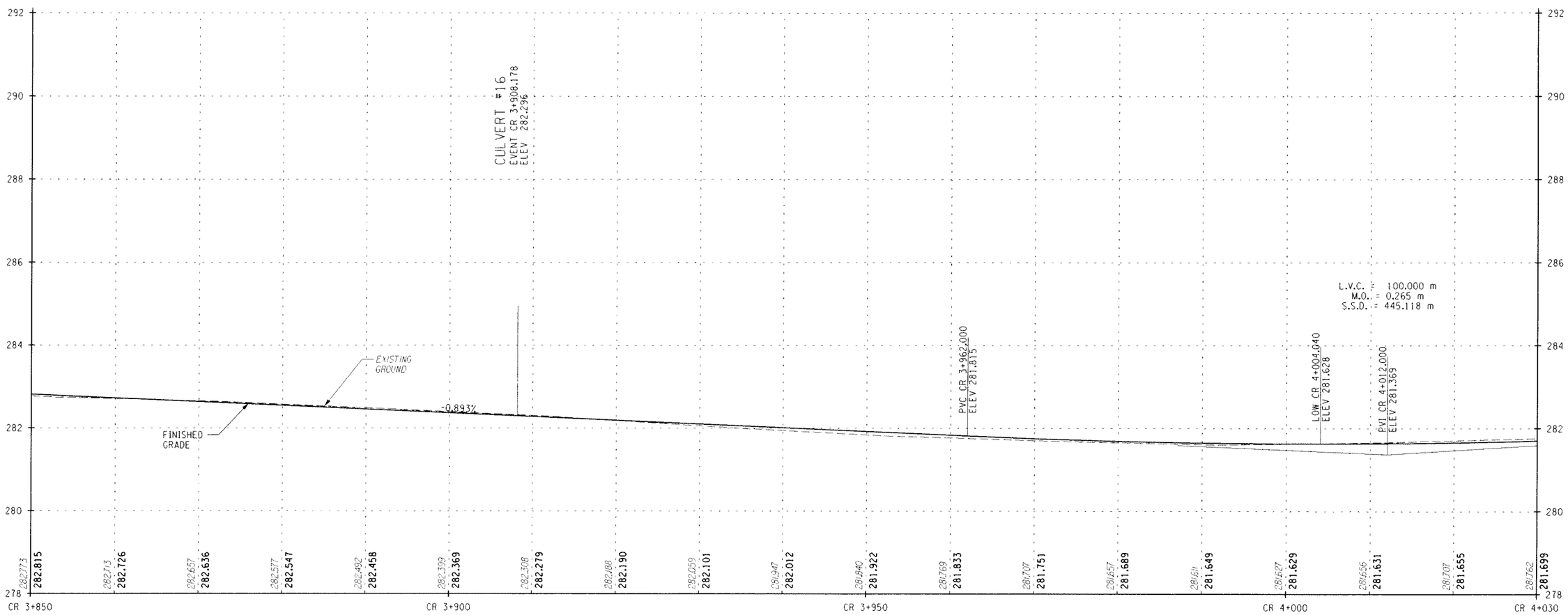

STA. CR 3+850 TO STA. CR 4+030

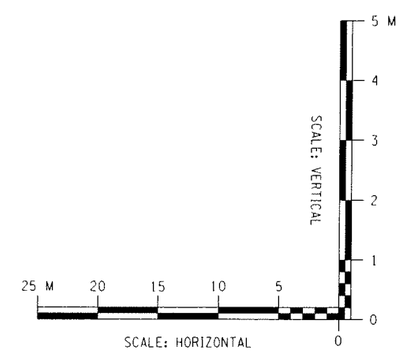

ALTERNATIVE 6 (70 KM/H)

ALL DIMENSIONS ARE IN m UNLESS OTHERWISE NOTED

AS BUILT REVISIONS

SIGNATURE DATE

HIGHWAY PROFILE

DEWBERRY-GOODKIND, INC.
CONSULTING ENGINEERS AND PLANNERS
ROCHESTER, NEW YORK

DOCUMENT NAME	REGION	DATE	DRAWING NO.
375324-PR17.dgn	3	5/2007	PR-17

DESIGN SUPERVISOR RWC JOB MANAGER DBA DESIGNED BY DBA/SW/CS CHECKED BY RWC/DBA/SW/CS DRAFTED BY SW/CS/RS CHECKED BY COX
ESTIMATED BY DBA/SW/CS

FILE NAME = G:\4024\CAD\Civil\75 Percent Design\375324-PR17.dgn
DATE/TIME = 6/7/2007 3:56:34 PM

FED ROAD REG. NO.	STATE	CONTRACT NO.	SHEET NO.	TOTAL SHEETS
1	N.Y.		XX	

CODDINGTON ROAD
XXX
TOWN OF ITHACA
TOMPKINS COUNTY
P.I.N. 3753.24

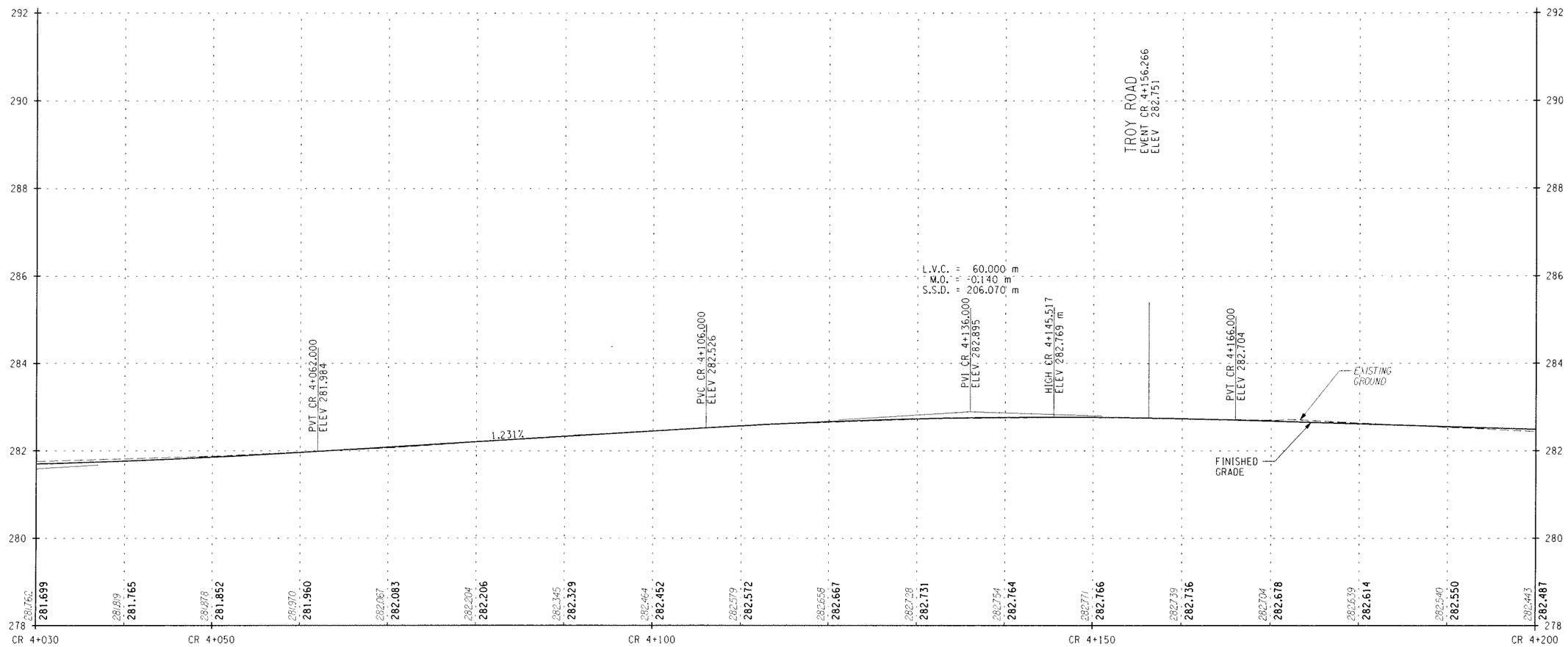

STA. CR 4+030 TO STA. CR 4+200

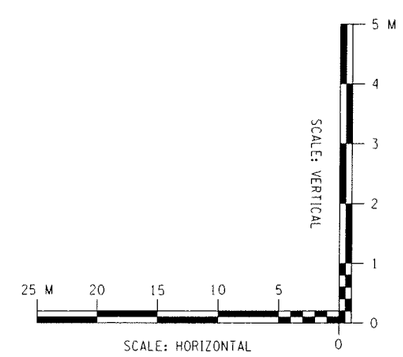

ALTERNATIVE 6 (70 KM/H)

ALL DIMENSIONS ARE IN m UNLESS OTHERWISE NOTED

AS BUILT REVISIONS

SIGNATURE DATE

HIGHWAY PROFILE

DEWBERRY-GOODKIND, INC.
CONSULTING ENGINEERS AND PLANNERS
ROCHESTER, NEW YORK

DOCUMENT NAME	REGION	DATE	DRAWING NO.
375324-PR18.dgn	3	5/2007	PR-18

FILE NAME = Up4024@CAD\Civil\75 Percent Design\375324-PR18.dgn
DATE/TIME = 6/7/2007 3:57:05 PM

DESIGN SUPERVISOR RWC JOB MANAGER DBA DESIGNED BY DBA/SW/CS CHECKED BY RWC/DBA/SW/CS ESTIMATED BY DBA/SW/CS DRAFTED BY SW/CS/RS CHECKED BY CDX

FED ROAD REG. NO.	STATE	CONTRACT NO.	SHEET NO.	TOTAL SHEETS
1	N.Y.		XX	

CODDINGTON ROAD
XXX
TOWN OF ITHACA
TOMPKINS COUNTY
P.I.N. 3753.24

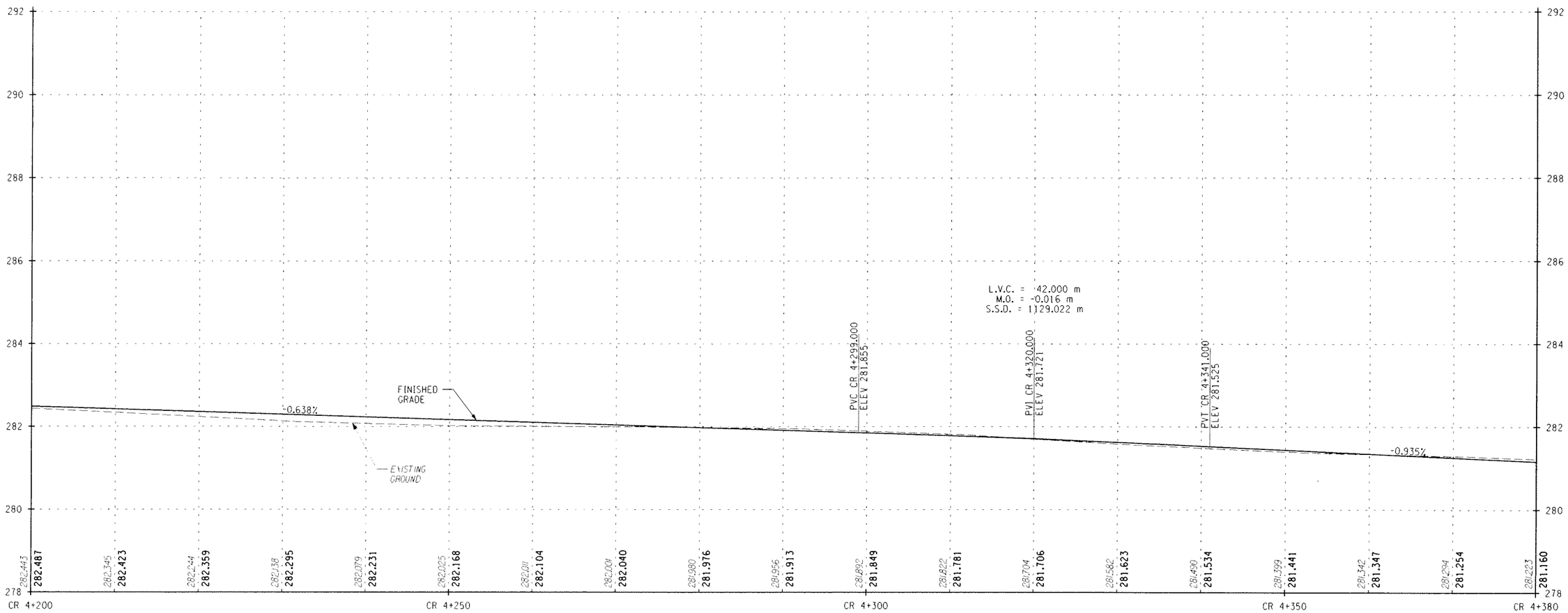

STA. CR 4+200 TO STA. CR 4+380

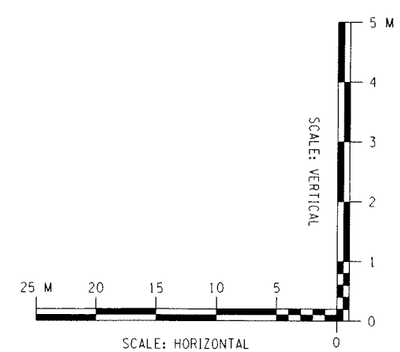

ALTERNATIVE 6 (70 KM/H)

ALL DIMENSIONS ARE IN m UNLESS OTHERWISE NOTED

AS BUILT REVISIONS

SIGNATURE DATE

HIGHWAY PROFILE

DEWBERRY-GOODKIND, INC.
CONSULTING ENGINEERS AND PLANNERS
ROCHESTER, NEW YORK

DOCUMENT NAME	REGION	DATE	DRAWING NO.
375324-PR19.dgn	3	5/2007	PR-19

DESIGN SUPERVISOR RWC JOB MANAGER DBA DESIGNED BY DBA/SW/CS CHECKED BY RWC/DBA/SW/CS ESTIMATED BY DBA/SW/CS DRAFTED BY SW/CS/RS CHECKED BY CDX

FILE NAME = G:\04024\CAD\Civil\75 Percent Design\375324-PR19.dgn
DATE/TIME = 6/7/2007 3:57:36 PM

FED ROAD REG. NO.	STATE	CONTRACT NO.	SHEET NO.	TOTAL SHEETS
1	N.Y.		XX	

CODDINGTON ROAD
XXX
TOWN OF ITHACA
TOMPKINS COUNTY
P.I.N. 3753.24

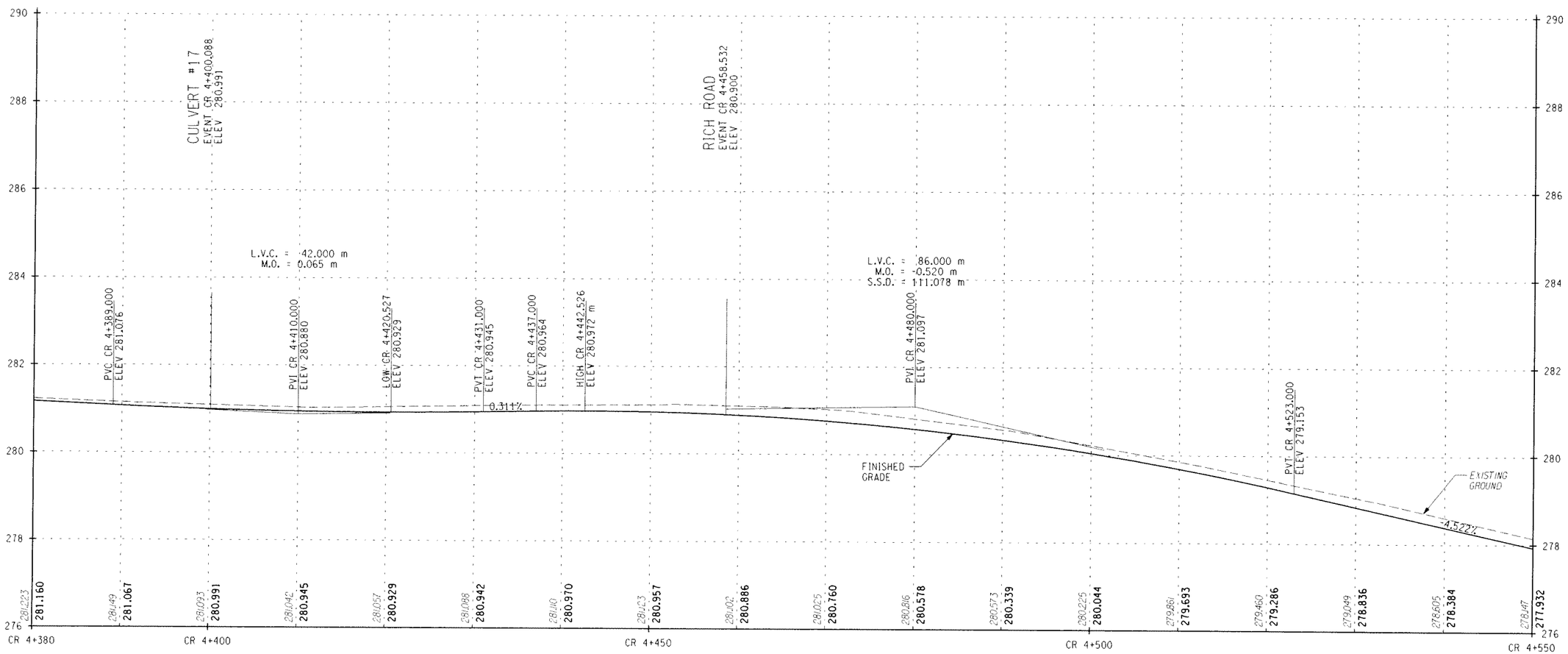

STA. CR 4+380 TO STA. CR 4+550

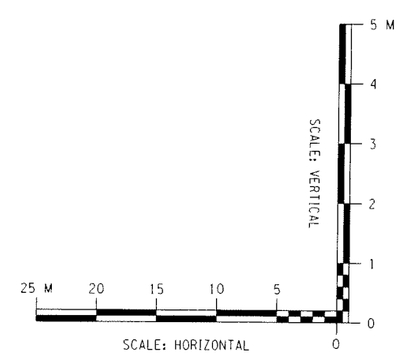

ALTERNATIVE 6 (70 KM/H)

ALL DIMENSIONS ARE IN m UNLESS OTHERWISE NOTED

AS BUILT REVISIONS

SIGNATURE DATE

HIGHWAY PROFILE

DEWBERRY-GOODKIND, INC.
CONSULTING ENGINEERS AND PLANNERS
ROCHESTER, NEW YORK

DOCUMENT NAME	REGION	DATE	DRAWING NO.
375324-PR20.dgn	3	5/2007	PR-20

DESIGN SUPERVISOR RWC JOB MANAGER DBA DESIGNED BY DBA/SW/CS DRAFTED BY SW/CS/RS CHECKED BY CDX
CHECKED BY RWC/DBA/SW/CS ESTIMATED BY DBA/SW/CS

FILE NAME = Q:\840240\CAD\Civil\75 Percent Design\375324-PR20.dgn
DATE/TIME = 6/7/2007 3:58:11 PM

FED ROAD REG. NO.	STATE	CONTRACT NO.	SHEET NO.	TOTAL SHEETS
1	N.Y.		XX	

CODDINGTON ROAD
XXX
TOWN OF ITHACA
TOMPKINS COUNTY
P.I.N. 3753.24

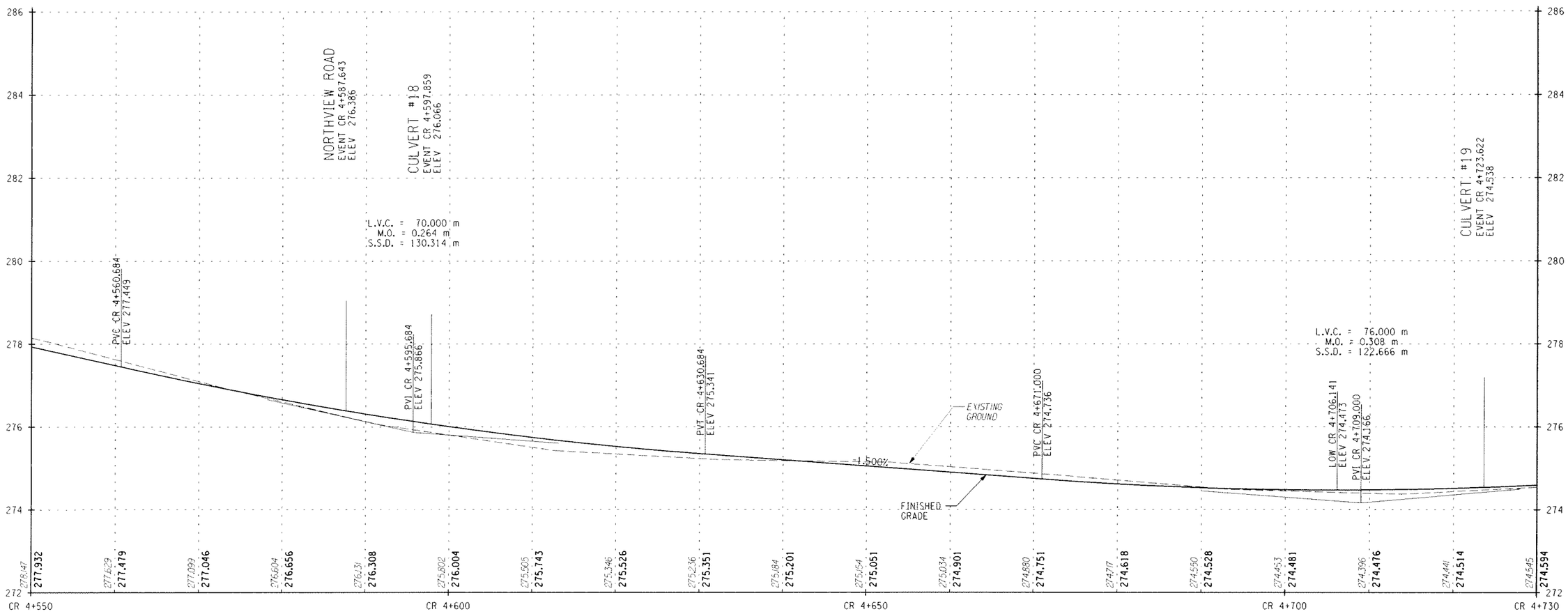

STA. CR 4+550 TO STA. CR 4+730

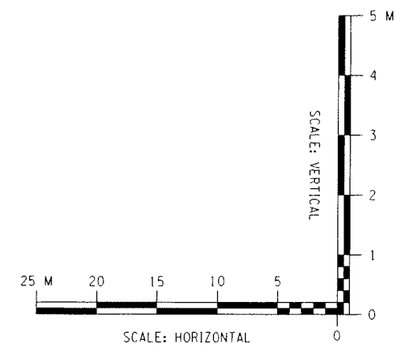

ALTERNATIVE 6 (70 KM/H)

ALL DIMENSIONS ARE IN m UNLESS OTHERWISE NOTED

AS BUILT REVISIONS

SIGNATURE DATE

HIGHWAY PROFILE

DEWBERRY-GOODKIND, INC.
CONSULTING ENGINEERS AND PLANNERS
ROCHESTER, NEW YORK

DOCUMENT NAME	REGION	DATE	DRAWING NO.
375324-PR21.dgn	3	5/2007	PR-21

DESIGN SUPERVISOR RWC JOB MANAGER DBA DESIGNED BY DBA/SW/CS CHECKED BY DBA/SW/CS DRAFTED BY SW/CS/RS CHECKED BY RWC/DBA/SW/CS ESTIMATED BY DBA/SW/CS CHECKED BY GDX

FILE NAME = Q:\40240\CADD\Civil\75 Percent Design\375324-PR21.dgn
DATE/TIME = 6/7/2007 4:01:54 PM

FED ROAD REG. NO.	STATE	CONTRACT NO.	SHEET NO.	TOTAL SHEETS
1	N.Y.		XX	

CODDINGTON ROAD
XXX
TOWN OF ITHACA
TOMPKINS COUNTY
P.I.N. 3753.24

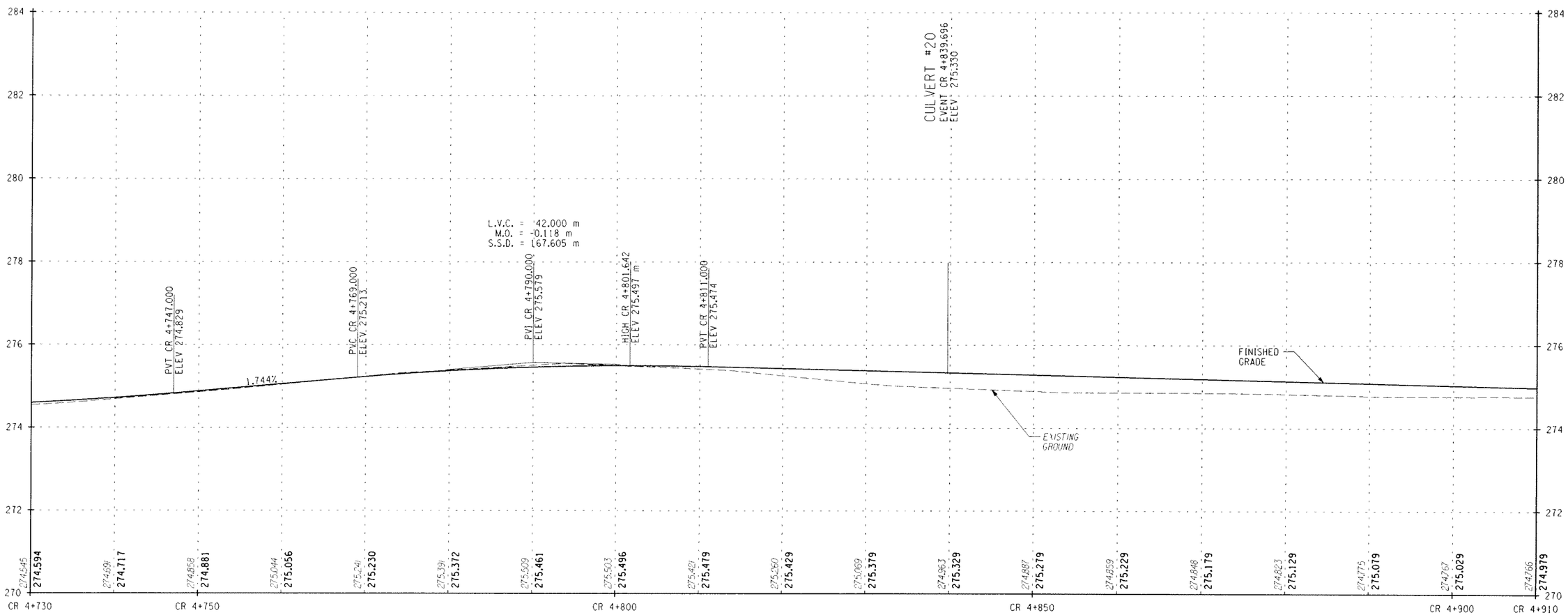

STA. CR 4+730 TO STA. CR 4+910

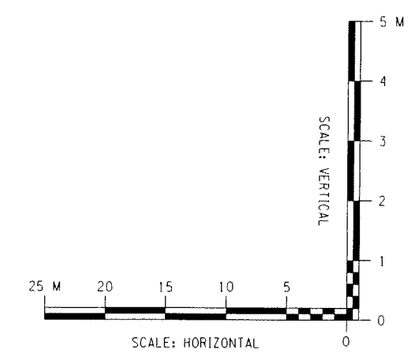

ALTERNATIVE 6 (70 KM/H)

ALL DIMENSIONS ARE IN m UNLESS OTHERWISE NOTED

AS BUILT REVISIONS

SIGNATURE DATE

HIGHWAY PROFILE

DEWBERRY-GOODKIND, INC.
CONSULTING ENGINEERS AND PLANNERS
ROCHESTER, NEW YORK

DOCUMENT NAME	REGION	DATE	DRAWING NO.
375324-PR22.dgn	3	5/2007	PR-22

DESIGN SUPERVISOR RWC JOB MANAGER DBA DESIGNED BY DBA/SW/CS CHECKED BY RWC/DBA/SW/CS ESTIMATED BY DBA/SW/CS DRAFTED BY SW/CS/RS CHECKED BY CDX

FILE NAME = Q:\04024\CAD\Civil\75 Percent Design\375324-PR22.dgn
DATE/TIME = 6/7/2007 4:02:25 PM

FED ROAD REG. NO.	STATE	CONTRACT NO.	SHEET NO.	TOTAL SHEETS
1	N.Y.		XX	

CODDINGTON ROAD
XXX
TOWN OF ITHACA
TOMPKINS COUNTY
P.I.N. 3753.24

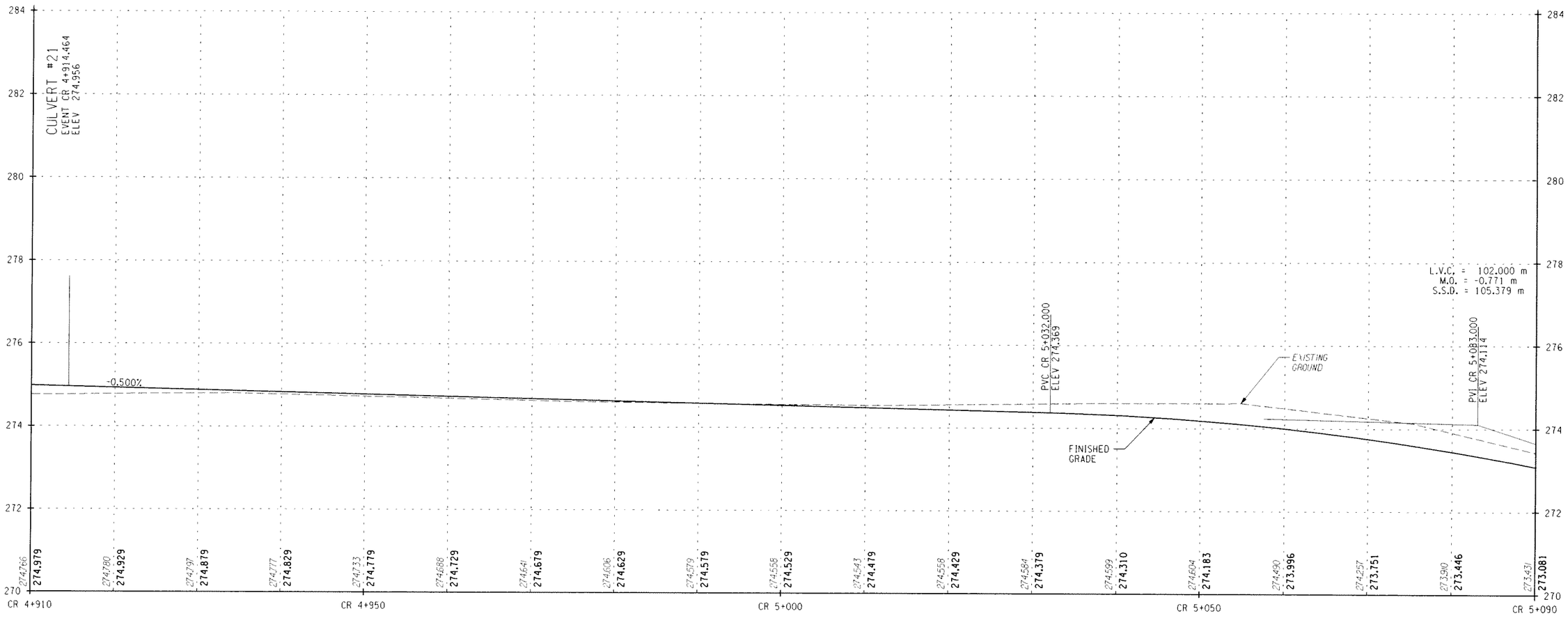

STA. CR 4+910 TO STA. CR 5+090

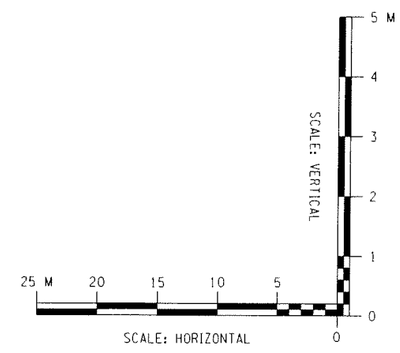

ALTERNATIVE 6 (70 KM/H)

ALL DIMENSIONS ARE IN m UNLESS OTHERWISE NOTED

AS BUILT REVISIONS

SIGNATURE DATE

HIGHWAY PROFILE

DEWBERRY-GOODKIND, INC.
CONSULTING ENGINEERS AND PLANNERS
ROCHESTER, NEW YORK

DOCUMENT NAME	REGION	DATE	DRAWING NO.
375324-PR23.dgn	3	5/2007	PR-23

DESIGN SUPERVISOR RWC JOB MANAGER DBA DESIGNED BY DBA/SW/CS CHECKED BY RWC/DBA/SW/CS ESTIMATED BY DBA/SW/CS DRAFTED BY SW/CS/RS CHECKED BY CDX

FILE NAME = U:\40240\CAD\Civil\75 Percent Design\375324-PR23.dgn
DATE/TIME = 6/7/2007 4:02:52 PM

FED ROAD REG. NO.	STATE	CONTRACT NO.	SHEET NO.	TOTAL SHEETS
1	N.Y.		XX	

CODDINGTON ROAD
XXX
TOWN OF ITHACA
TOMPKINS COUNTY
P.I.N. 3753.24

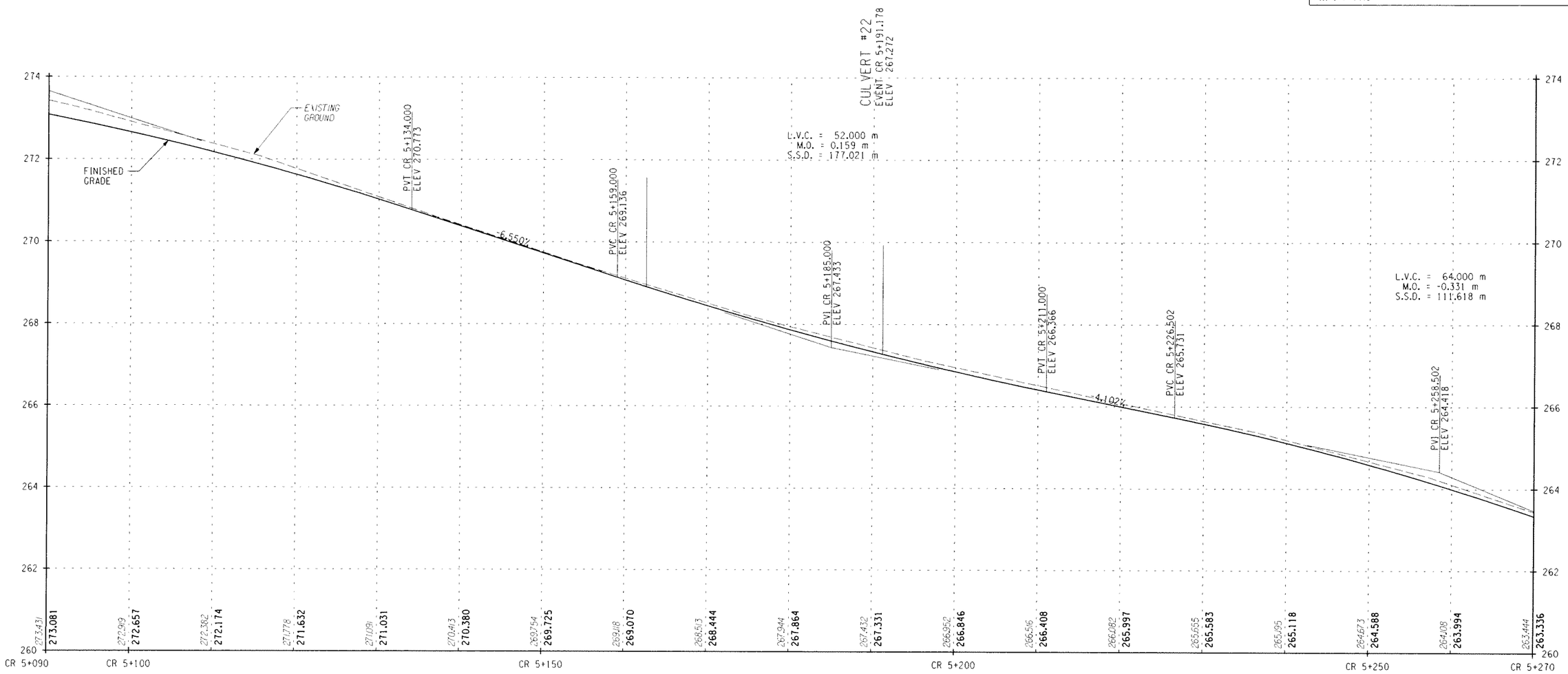

STA. CR 5+090 TO STA. CR 5+270

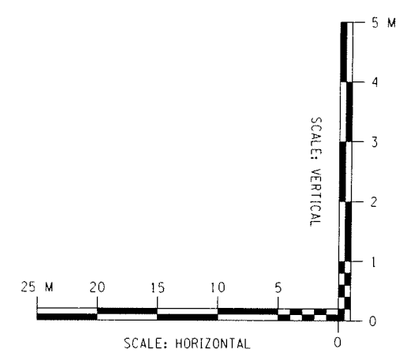

ALTERNATIVE 6 (70 KM/H)

ALL DIMENSIONS ARE IN m UNLESS OTHERWISE NOTED

AS BUILT REVISIONS

SIGNATURE DATE

HIGHWAY PROFILE

DEWBERRY-GOODKIND, INC.
CONSULTING ENGINEERS AND PLANNERS
ROCHESTER, NEW YORK

DOCUMENT NAME	REGION	DATE	DRAWING NO.
375324-PR24.dgn	3	5/2007	PR-24

DESIGN SUPERVISOR RWC JOB MANAGER DBA DESIGNED BY DBA/SW/CS DRAFTED BY SW/CS/RS CHECKED BY CDX
CHECKED BY RWC/DBA/SW/CS ESTIMATED BY DBA/SW/CS

FILE NAME = G:\40240\CAD\Civil\T5 Percent Design\375324-PR24.dgn
DATE/TIME = 6/7/2007 4:03:19 PM

FED ROAD REG. NO.	STATE	CONTRACT NO.	SHEET NO.	TOTAL SHEETS
1	N.Y.		XX	

CODDINGTON ROAD
XXX
TOWN OF ITHACA
TOMPKINS COUNTY
P.I.N. 3753.24

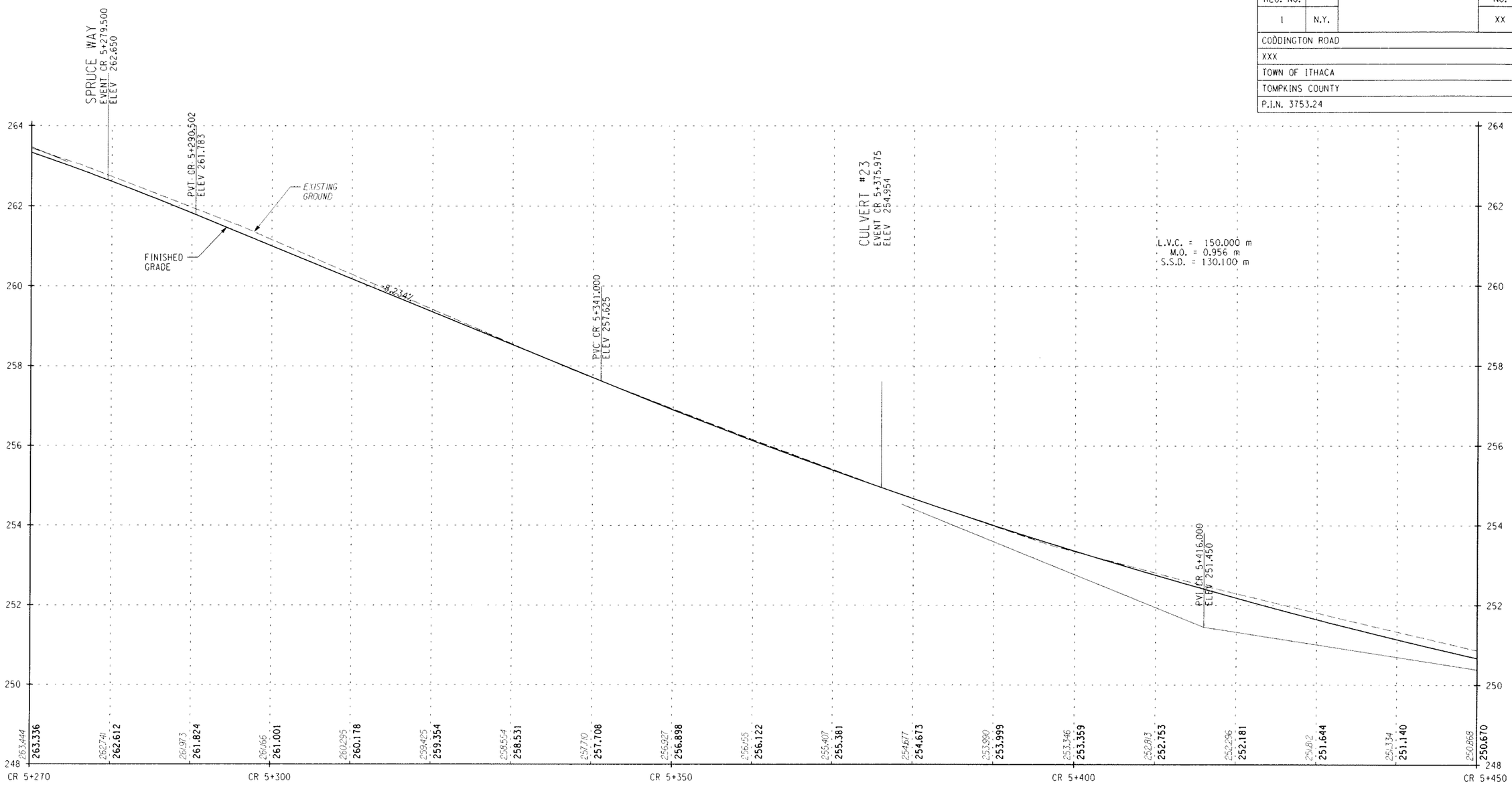

STA. CR 5+270 TO STA. CR 5+450

ALTERNATIVE 6 (70 KM/H)

ALL DIMENSIONS ARE IN m UNLESS OTHERWISE NOTED

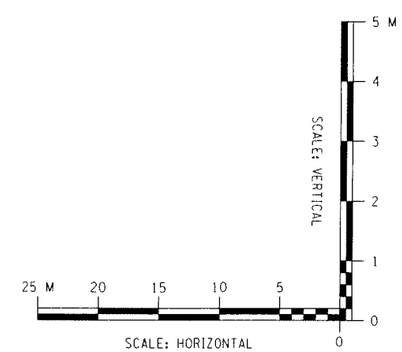

AS BUILT REVISIONS

SIGNATURE DATE

HIGHWAY PROFILE

DEWBERRY-GOODKIND, INC.
CONSULTING ENGINEERS AND PLANNERS
ROCHESTER, NEW YORK

DOCUMENT NAME	REGION	DATE	DRAWING NO.
375324-PR25.dgn	3	5/2007	PR-25

DESIGN SUPERVISOR RWC JOB MANAGER DBA DESIGNED BY DBA/SW/CS CHECKED BY RWC/DBA/SW/CS ESTIMATED BY DBA/SW/CS DRAFTED BY SW/CS/RS CHECKED BY CDX

FILE NAME = Q:\04024\CADD\Civil\75 Percent Design\375324-PR25.dgn
DATE/TIME = 6/7/2007 4:03:45 PM

FED ROAD REG. NO.	STATE	CONTRACT NO.	SHEET NO.	TOTAL SHEETS
1	N.Y.		XX	

CODDINGTON ROAD

XXX

TOWN OF ITHACA

TOMPKINS COUNTY

P.I.N. 3753.24

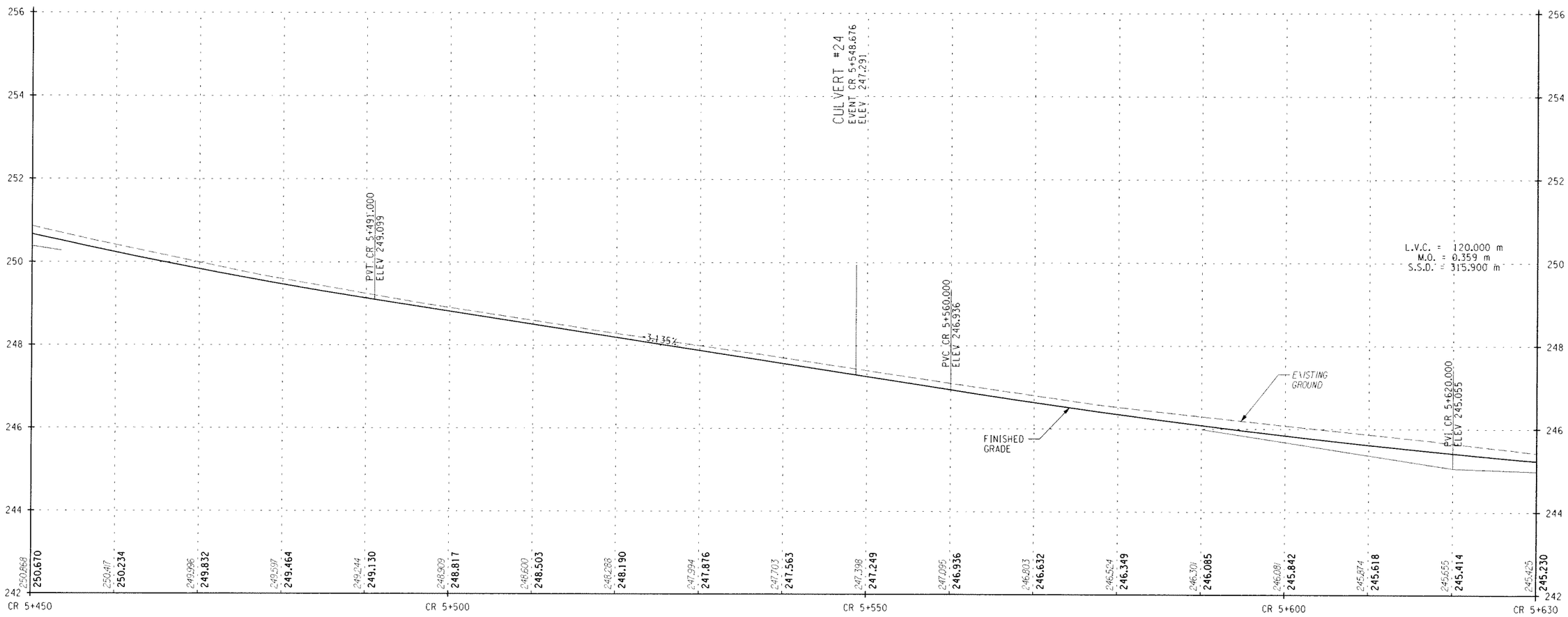

STA. CR 5+450 TO STA. CR 5+630

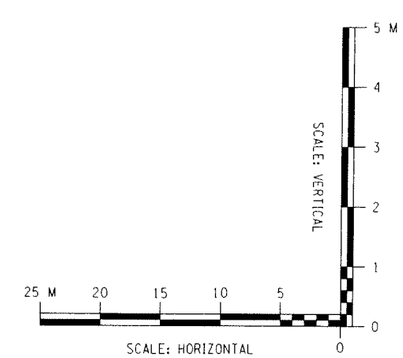

ALTERNATIVE 6 (70 KM/H)

ALL DIMENSIONS ARE IN m UNLESS OTHERWISE NOTED

AS BUILT REVISIONS

SIGNATURE DATE

HIGHWAY PROFILE

DEWBERRY-GOODKIND, INC.
CONSULTING ENGINEERS AND PLANNERS
ROCHESTER, NEW YORK

DOCUMENT NAME	REGION	DATE	DRAWING NO.
375324-PR26.dgn	3	5/2007	PR-26

DESIGN SUPERVISOR RWC JOB MANAGER DBA DESIGNED BY DBA/SW/CS CHECKED BY DBA/SW/CS DRAFTED BY SW/CS/RS CHECKED BY CDX ESTIMATED BY RWC/DBA/SW/CS

FILE NAME = G:\40248\ADA\Civil\75 Percent Design\375324-PR26.dgn
DATE/TIME = 6/7/2007 4:04:41 PM

FED ROAD REG. NO.	STATE	CONTRACT NO.	SHEET NO.	TOTAL SHEETS
1	N.Y.		XX	

CODDINGTON ROAD
XXX
TOWN OF ITHACA
TOMPKINS COUNTY
P.I.N. 3753.24

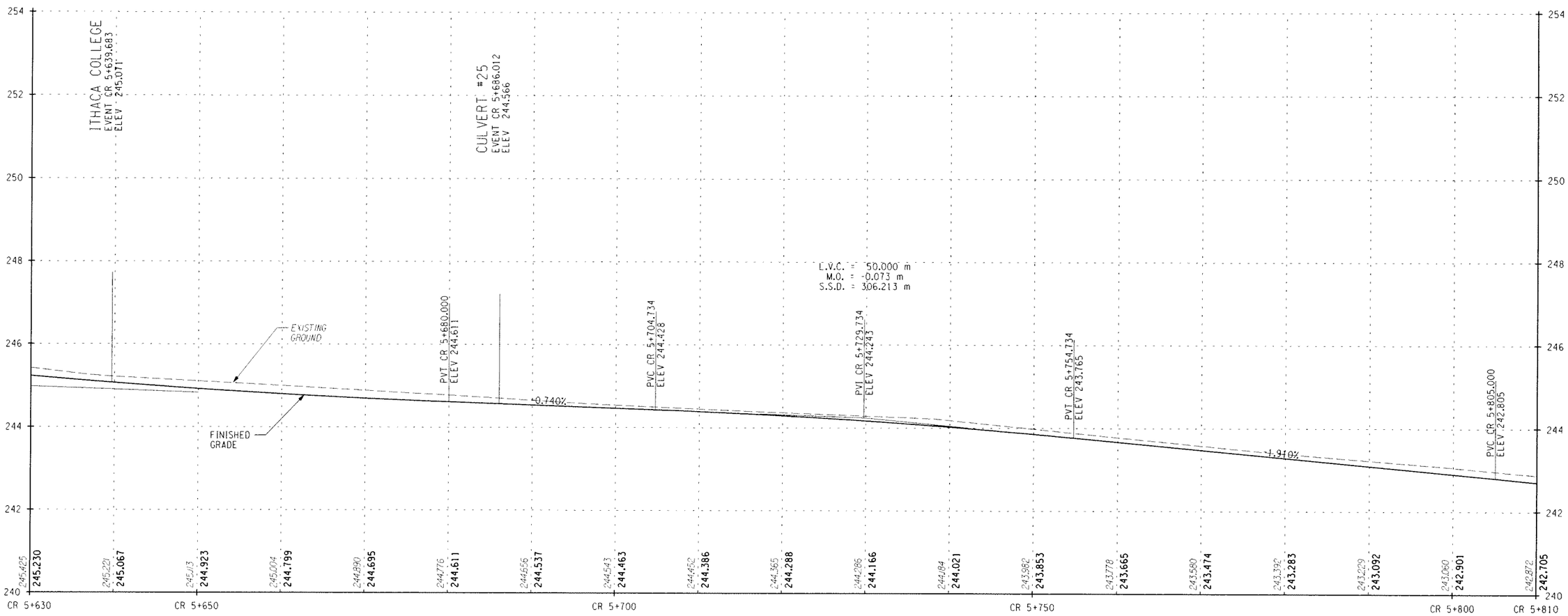

STA. CR 5+630 TO STA. CR 5+810

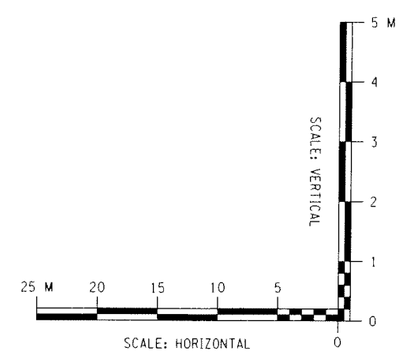

ALTERNATIVE 6 (70 KM/H)

ALL DIMENSIONS ARE IN m UNLESS OTHERWISE NOTED

AS BUILT REVISIONS

SIGNATURE DATE

HIGHWAY PROFILE

DEWBERRY-GOODKIND, INC.
CONSULTING ENGINEERS AND PLANNERS
ROCHESTER, NEW YORK

DOCUMENT NAME	REGION	DATE	DRAWING NO.
375324-PR27.dgn	3	5/2007	PR-27

DESIGN SUPERVISOR RWC JOB MANAGER DBA DESIGNED BY DBA/SW/CS CHECKED BY RWC/DBA/SW/CS ESTIMATED BY DBA/SW/CS DRAFTED BY SW/CS/RS CHECKED BY CDX

FILE NAME = G:\4024\CAD\Civil\75 Percent Design\375324-PR27.dgn
DATE/TIME = 6/7/2007 4:05:06 PM

FED ROAD REG. NO.	STATE	CONTRACT NO.	SHEET NO.	TOTAL SHEETS
1	N.Y.		XX	

CODDINGTON ROAD
XXX
TOWN OF ITHACA
TOMPKINS COUNTY
P.I.N. 3753.24

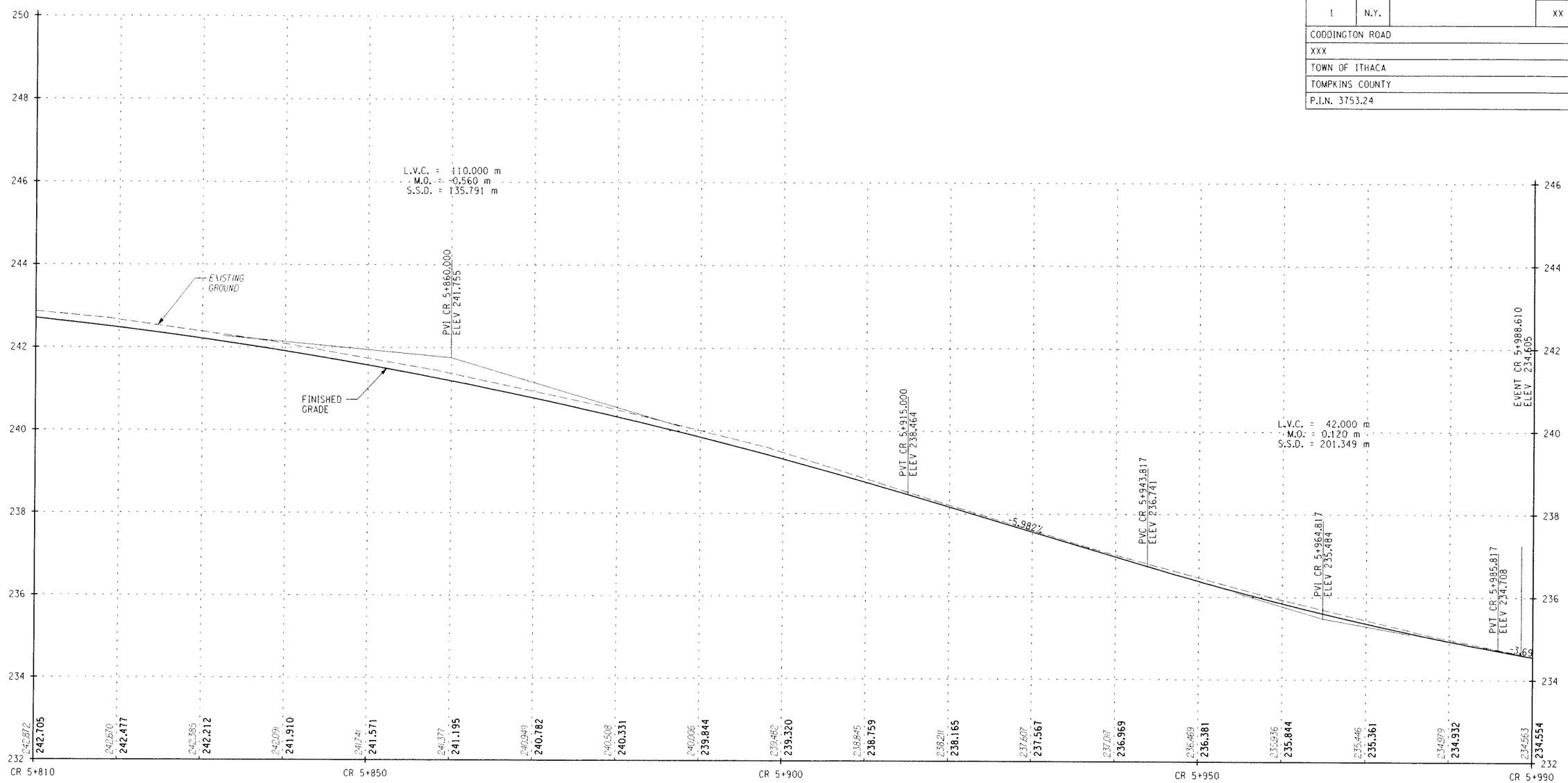

STA. CR 5+810 TO STA. CR 5+990

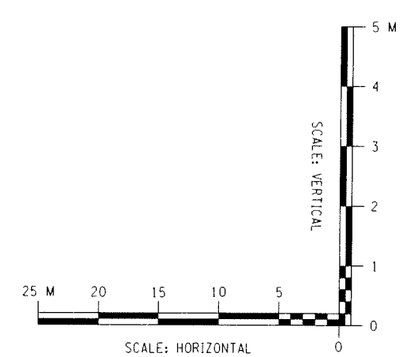

ALTERNATIVE 6 (70 KM/H)

ALL DIMENSIONS ARE IN m UNLESS OTHERWISE NOTED

AS BUILT REVISIONS

SIGNATURE DATE

HIGHWAY PROFILE

DEWBERRY-GOODKIND, INC.
CONSULTING ENGINEERS AND PLANNERS
ROCHESTER, NEW YORK

DOCUMENT NAME	REGION	DATE	DRAWING NO.
375324-PR28.dgn	3	5/2007	PR-28

DESIGN SUPERVISOR RWC JOB MANAGER DBA DESIGNED BY DBA/SW/CS CHECKED BY DBA/SW/CS DRAFTED BY SW/CS/RS CHECKED BY CDX
ESTIMATED BY RWC/DBA/SW/CS

FILE NAME = Q:\4024240\CADD\Civil\75 Percent Design\375324-PR28.dgn
DATE/TIME = 6/7/2007 4:05:35 PM

FED ROAD REG. NO.	STATE	CONTRACT NO.	SHEET NO.	TOTAL SHEETS
1	N.Y.		XX	

CODDINGTON ROAD
XXX
TOWN OF ITHACA
TOMPKINS COUNTY
P.I.N. 3753.24

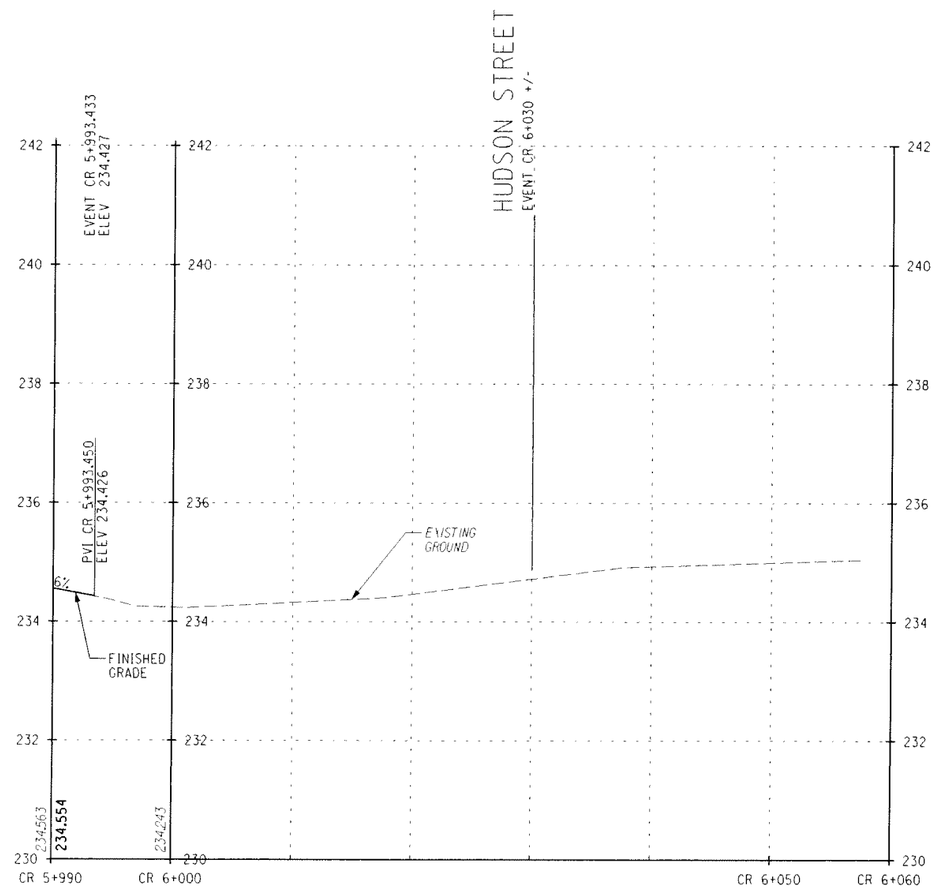

STA. CR 5+990 TO STA. CR 6+060

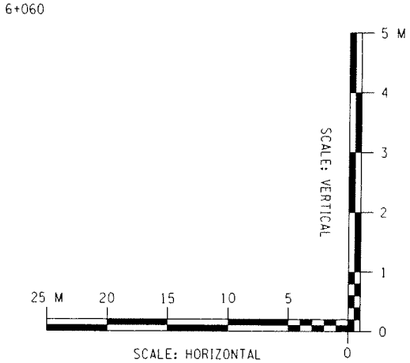

ALTERNATIVE 6 (70 KM/H)

ALL DIMENSIONS ARE IN m UNLESS OTHERWISE NOTED

AS BUILT REVISIONS

SIGNATURE DATE

HIGHWAY PROFILE

DEWBERRY-GOODKIND, INC.
CONSULTING ENGINEERS AND PLANNERS
ROCHESTER, NEW YORK

DOCUMENT NAME	REGION	DATE	DRAWING NO.
375324-PR29.dgn	3	5/2007	PR-29

DESIGN SUPERVISOR RWC JOB MANAGER DBA DESIGNED BY DBA/SW/CS CHECKED BY RWC/DBA/SW/CS ESTIMATED BY DBA/SW/CS DRAFTED BY SW/CS/RS CHECKED BY CDX

FILE NAME = Q:\040240\CAD\Civil\075 Percent Design\375324-PR29.dgn
DATE/TIME = 6/7/2007 4:06:02 PM