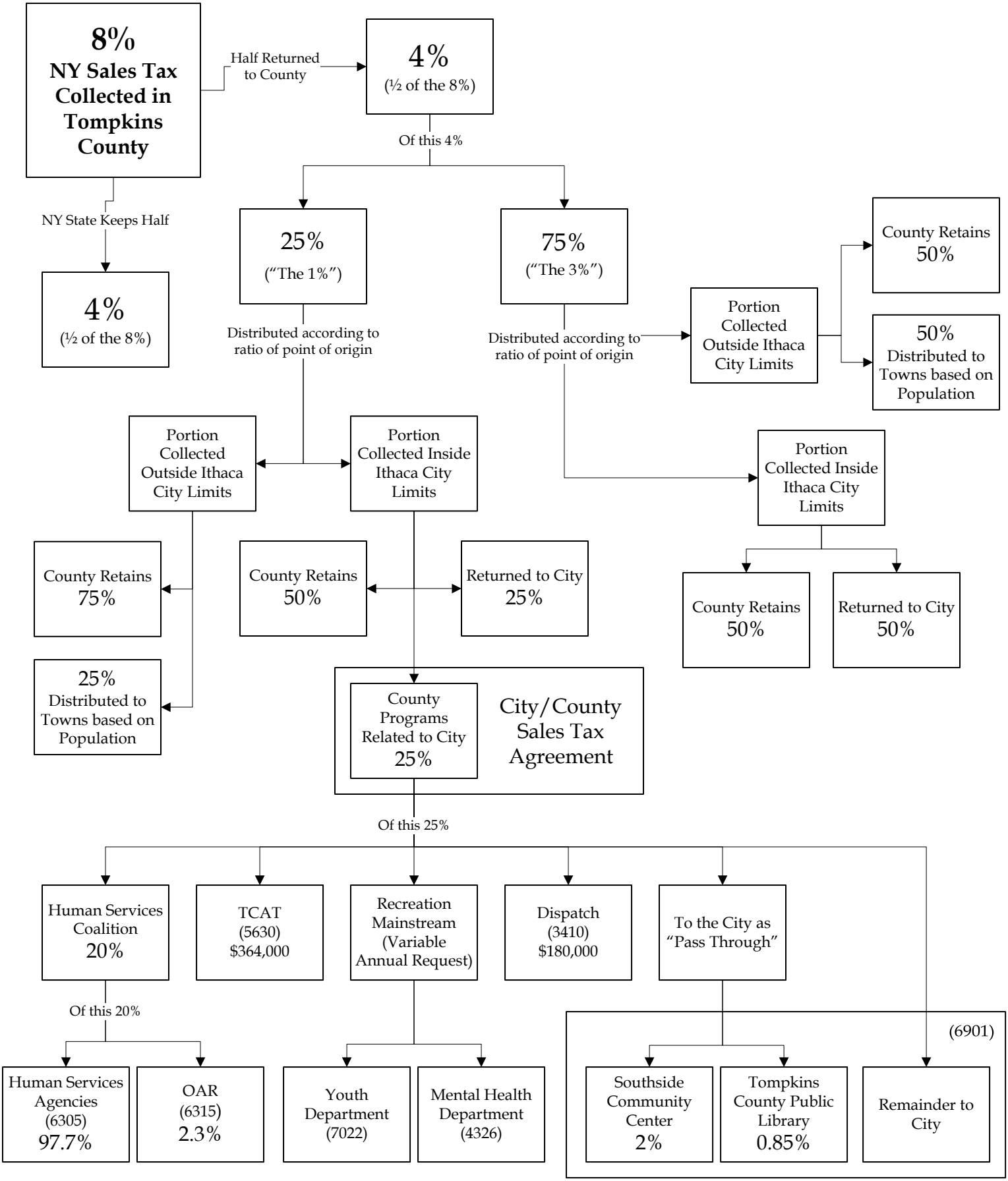How Sales Tax is Distributed in Tompkins County