

# Diversity Metrics

---

March 2017

Year-End 2016

# Full-Time Workforce

N=681

Sex

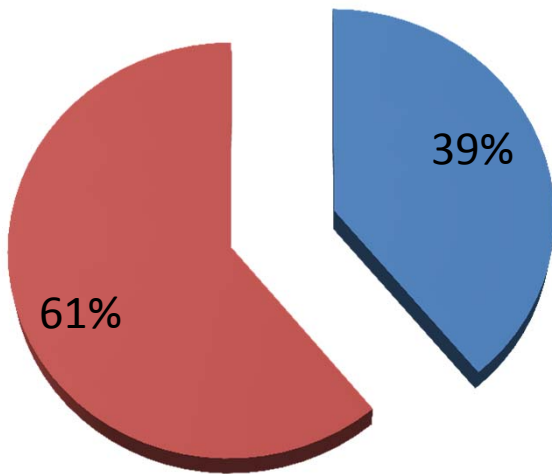

■ Male ■ Female

Race/Ethnicity

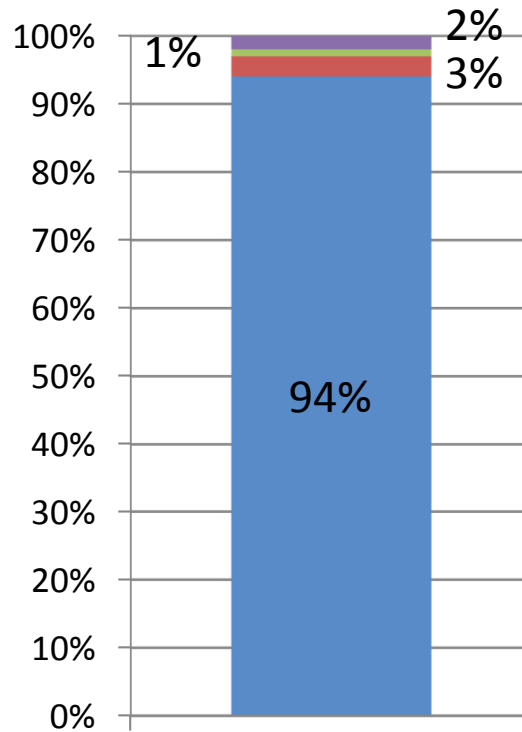

■ White ■ Black ■ Hispanic ■ Other

Age

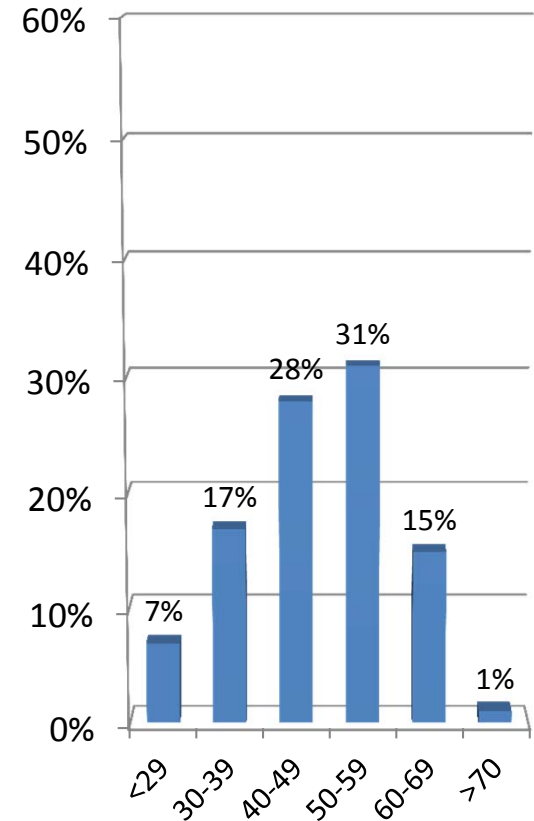

# Officials and Administrators

N=44

Sex

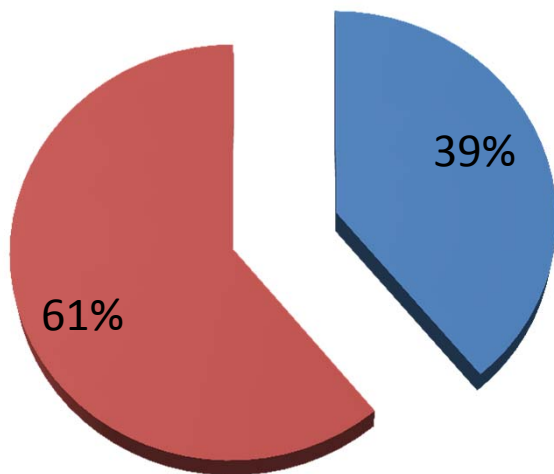

■ Male ■ Female

Race/Ethnicity

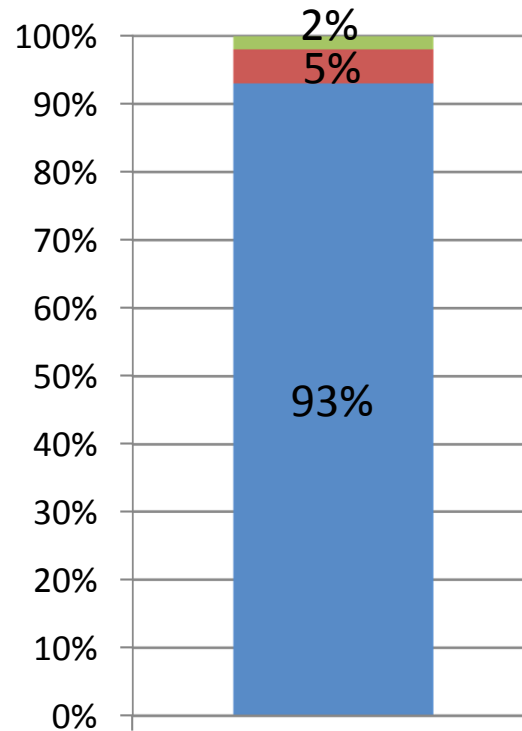

■ White ■ Black ■ Hispanic ■ Other

Age

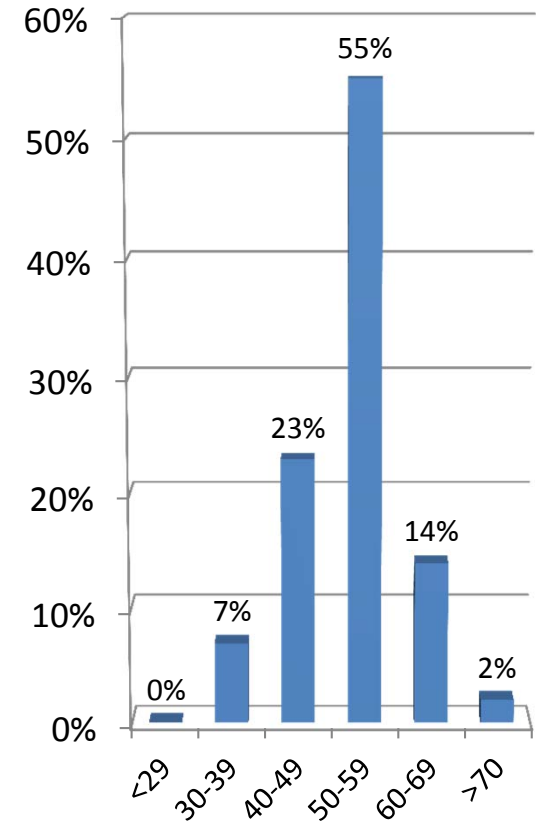

# Professional

N=208

Sex

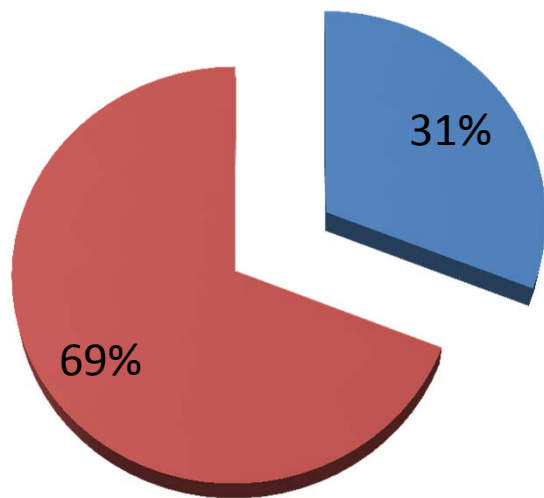

■ Male ■ Female

Race/Ethnicity

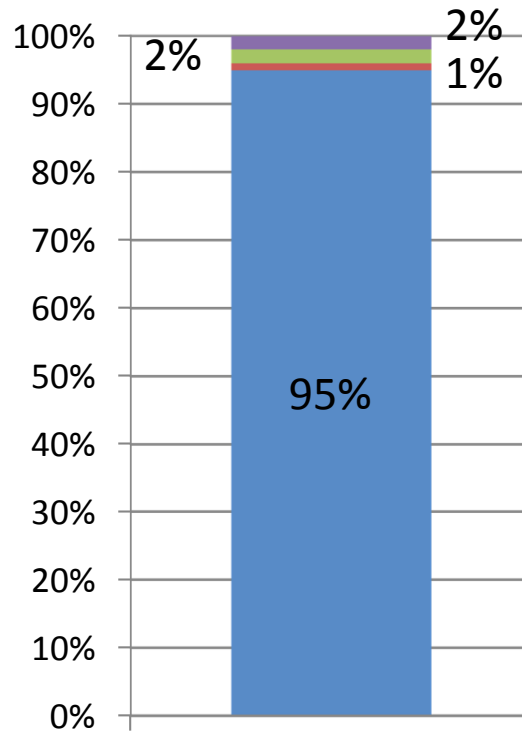

■ White ■ Black ■ Hispanic ■ Other

Age

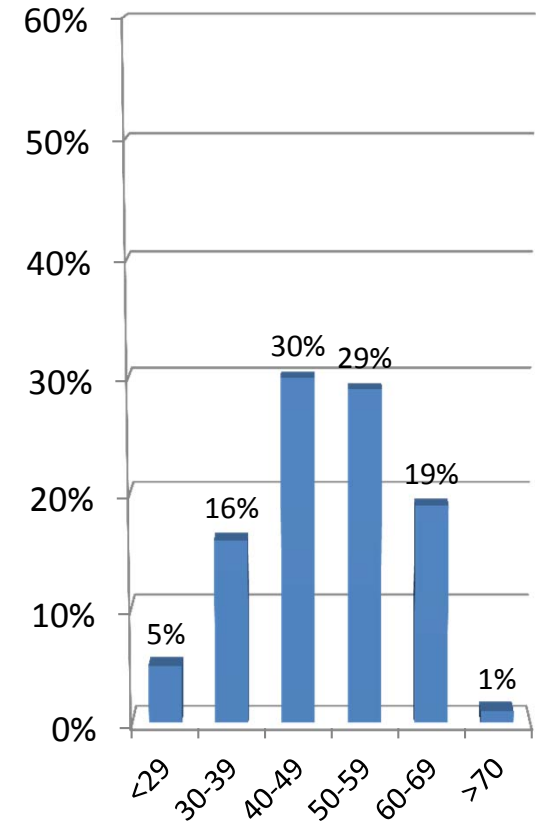

# Technician

N=15

Sex

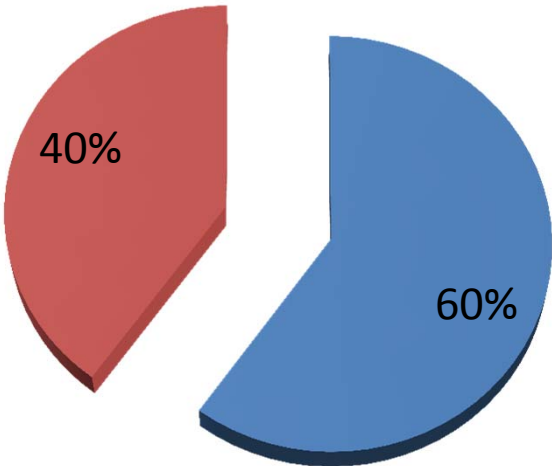

■ Male ■ Female

Race/Ethnicity

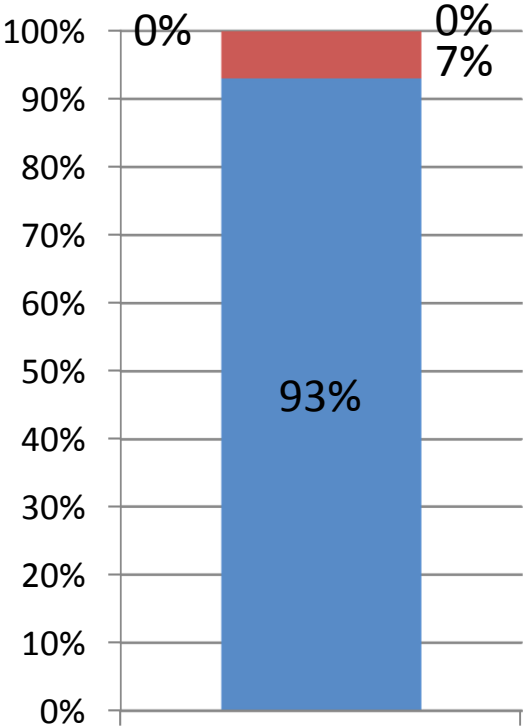

■ White ■ Black ■ Hispanic ■ Other

Age

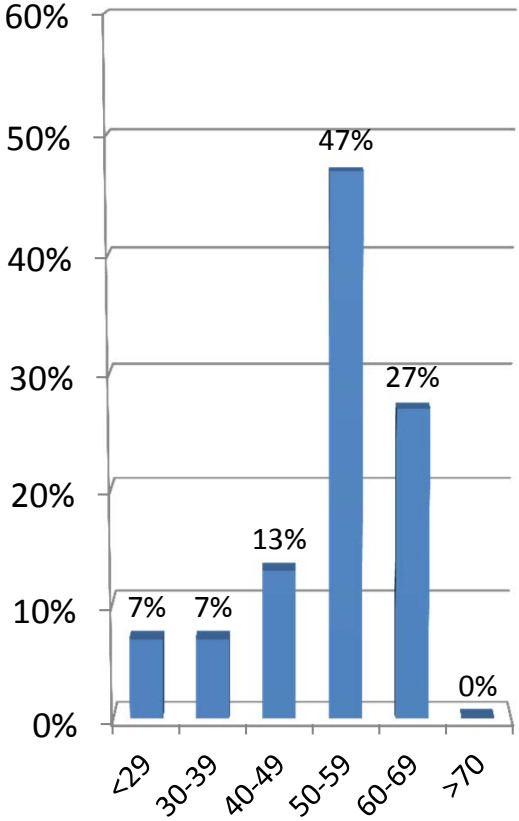

# Protective Services

N=91

Sex

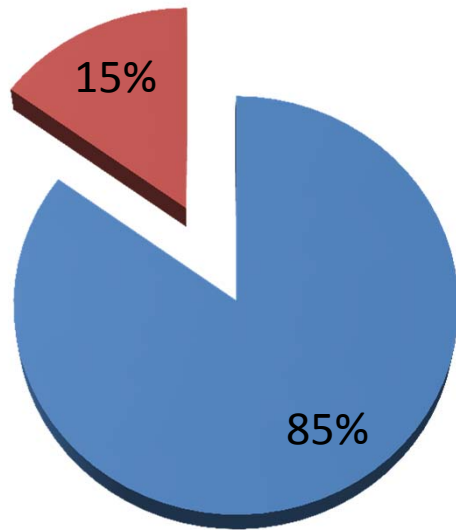

■ Male ■ Female

Race/Ethnicity

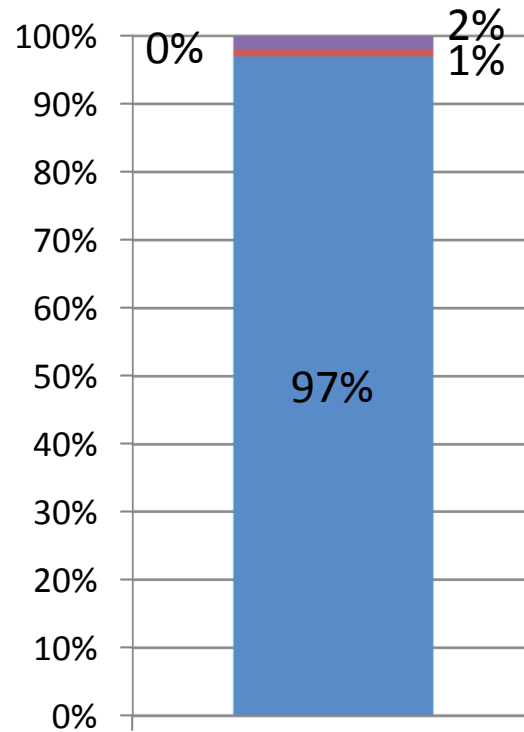

■ White ■ Black ■ Hispanic ■ Other

Age

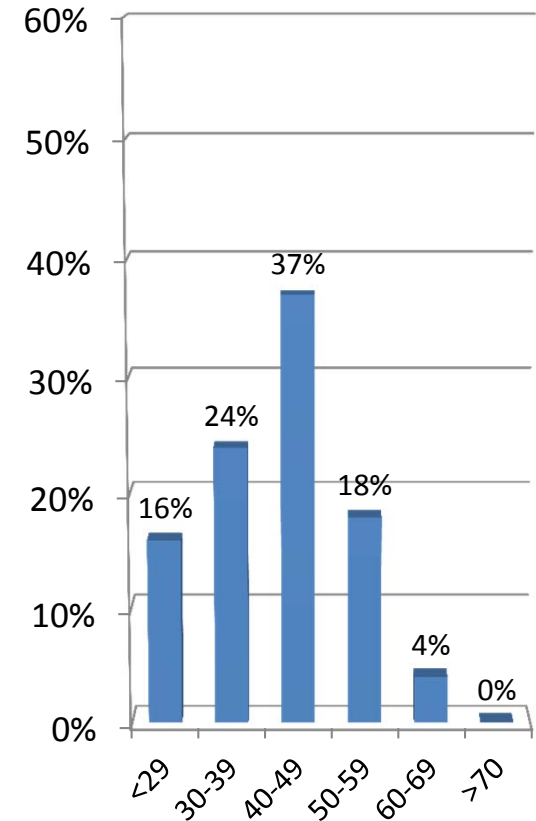

# Para-Professionals

N=108

Sex

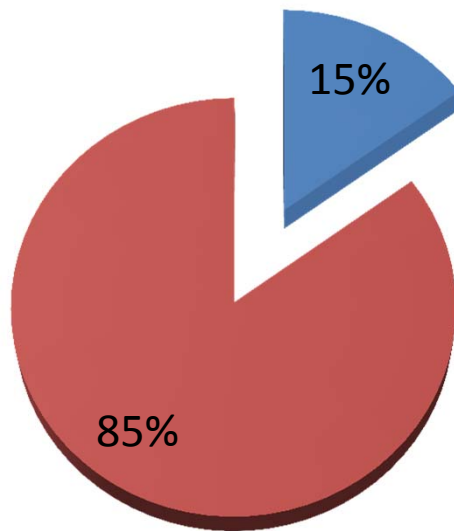

■ Male ■ Female

Race/Ethnicity

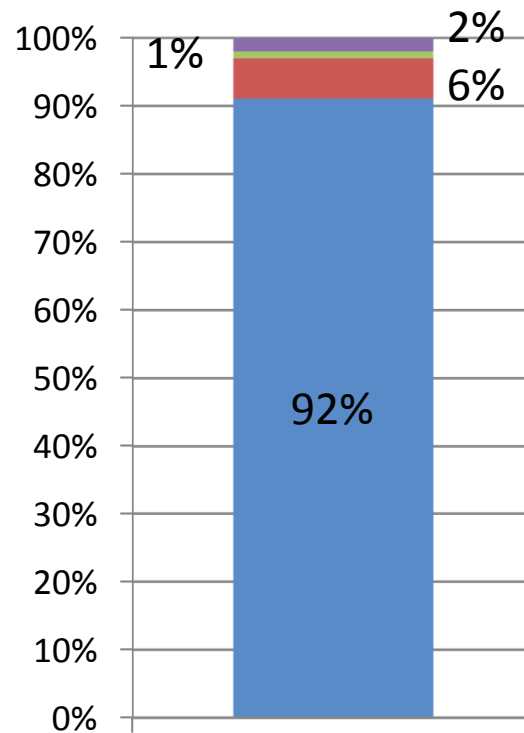

■ White ■ Black ■ Hispanic ■ Other

Age

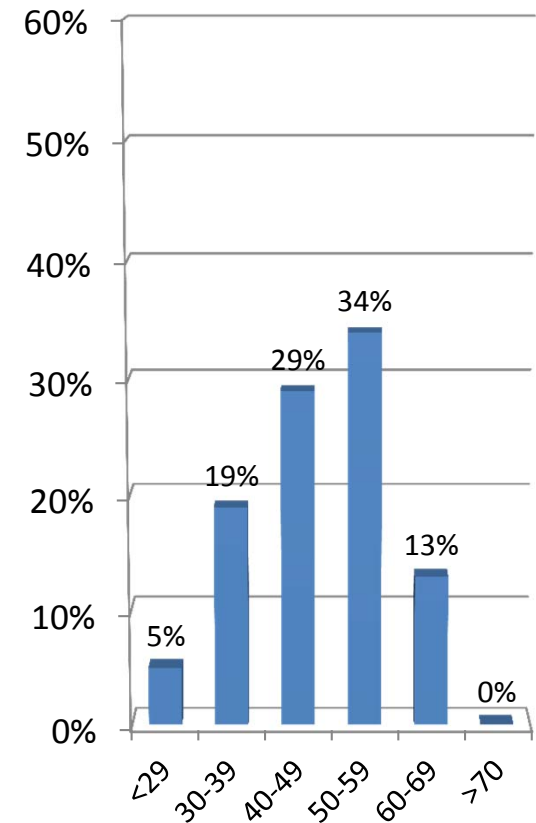

# Office and Clerical

N=152

Sex

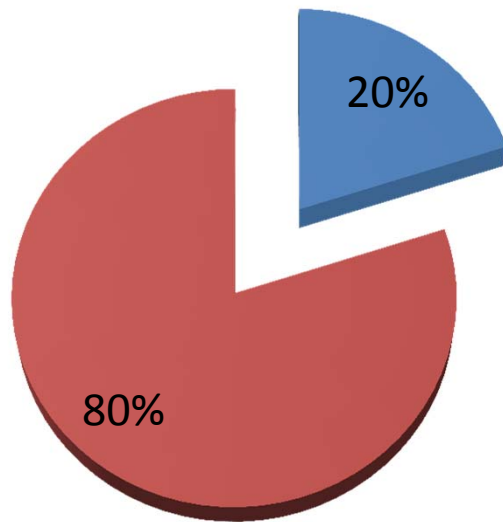

■ Male ■ Female

Race/Ethnicity

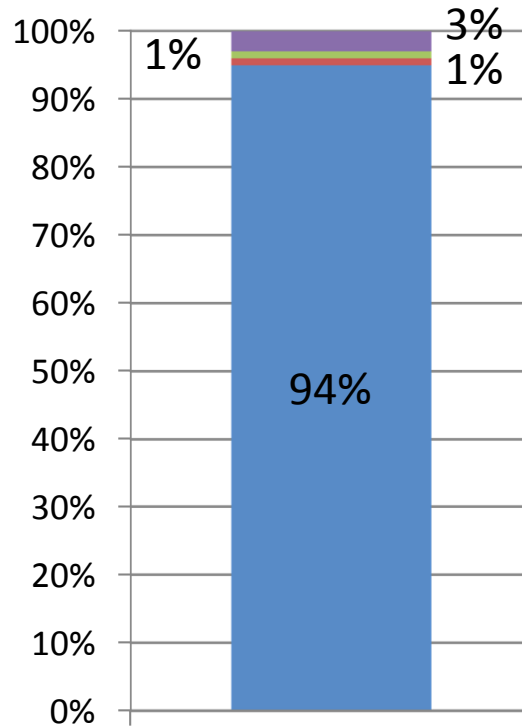

■ White ■ Black ■ Hispanic ■ Other

Age

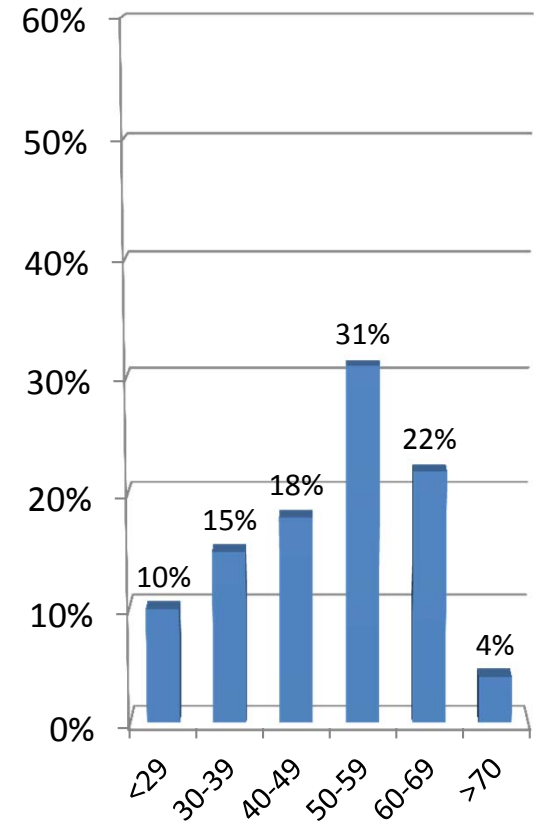



# Skilled Craft

N=27

Sex

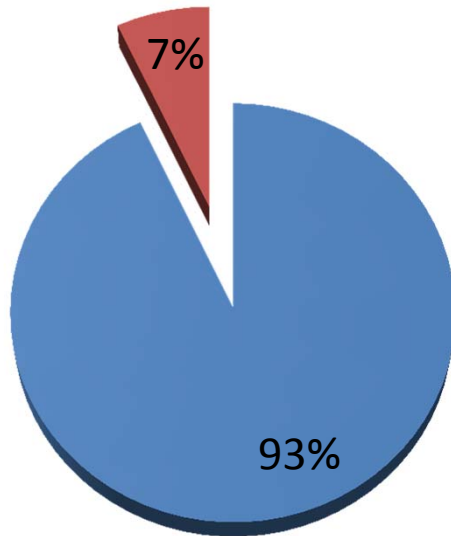

■ Male ■ Female

Race/Ethnicity

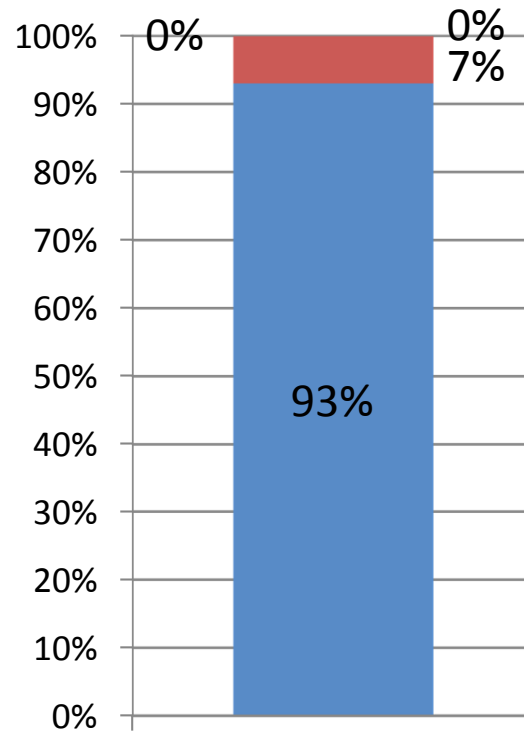

■ White ■ Black ■ Hispanic ■ Other

Age

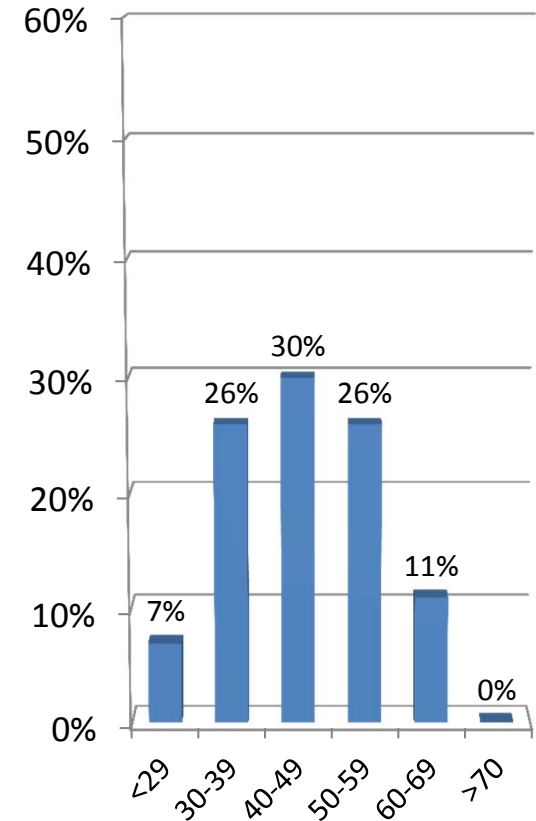

# Service Maintenance

N=36

Sex

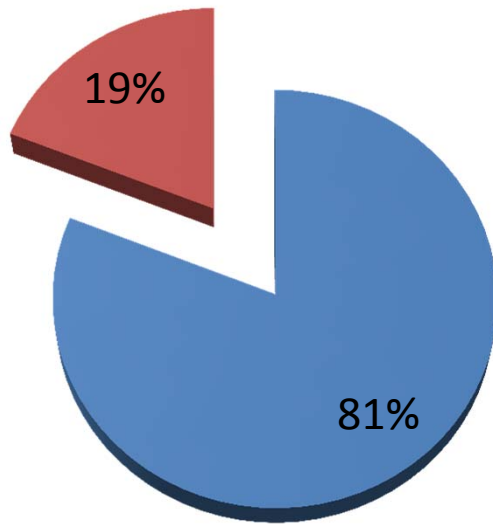

■ Male ■ Female

Race/Ethnicity

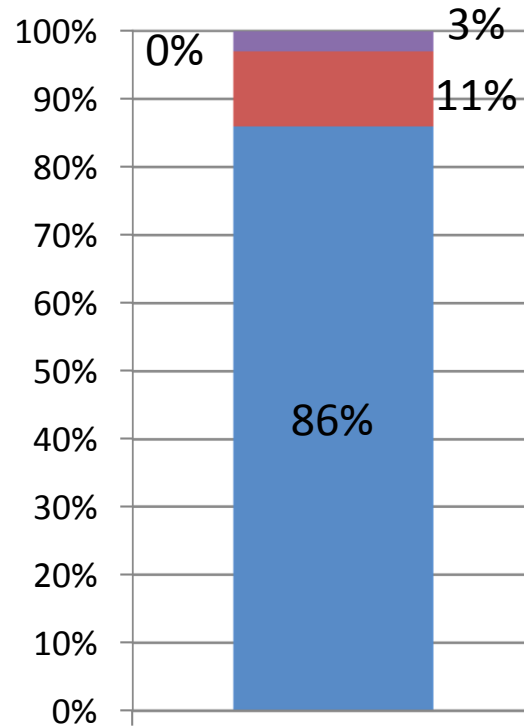

■ White ■ Black ■ Hispanic ■ Other

Age

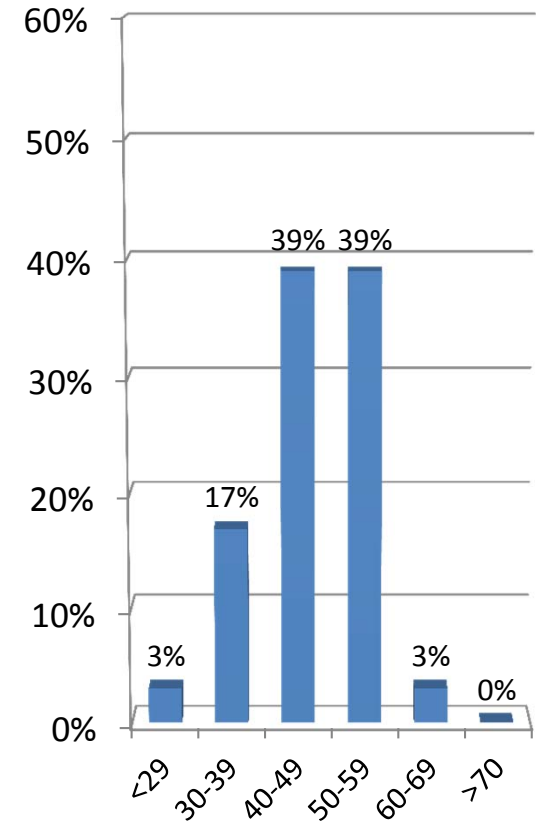

**2016 Year End**

# New Hires, 2016

N=103

Sex

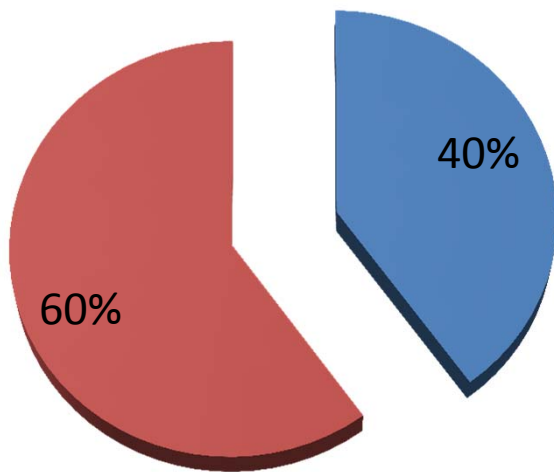

■ Male ■ Female

Race/Ethnicity

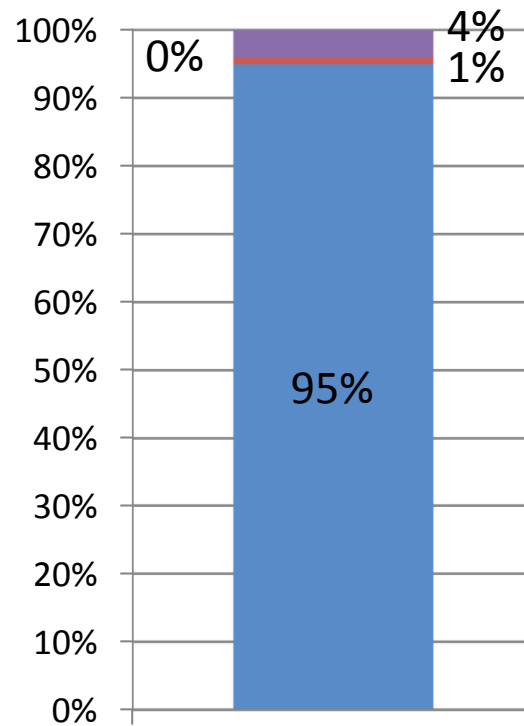

■ White ■ Black ■ Hispanic ■ Other

Age

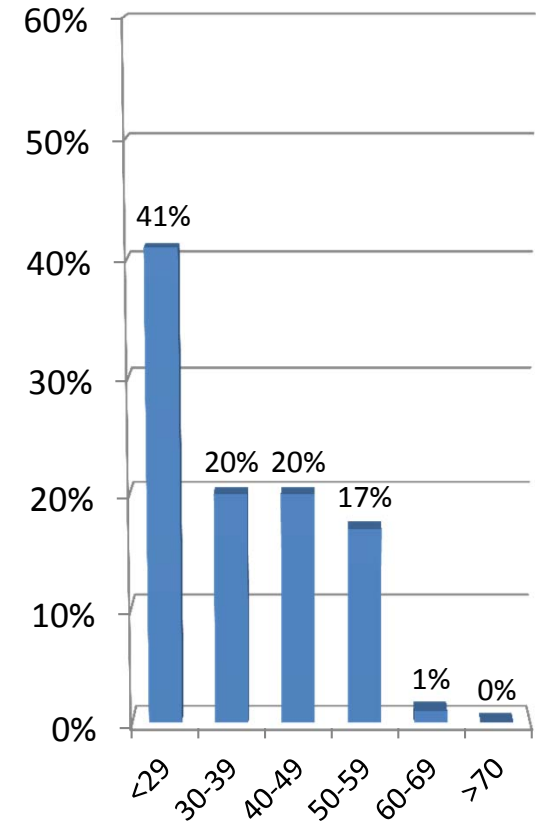

# Separations from Employment, 2016

N=110

Sex

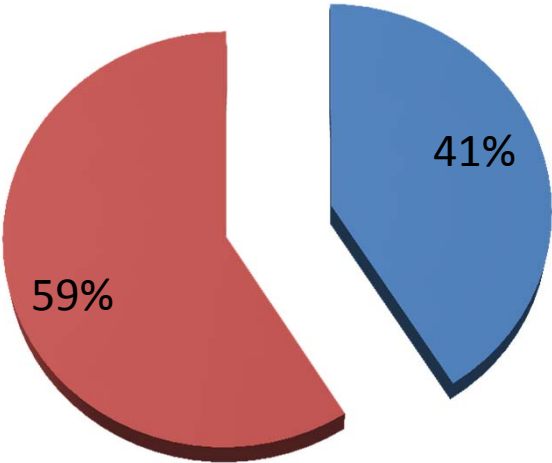

■ Male ■ Female

Race/Ethnicity

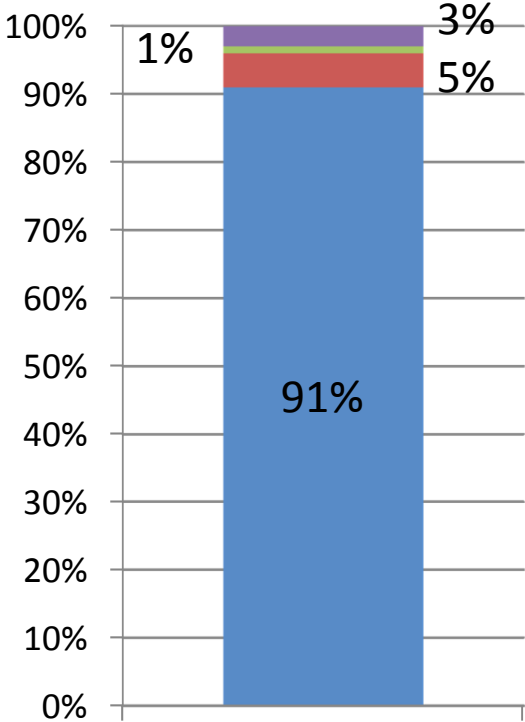

■ White ■ Black ■ Hispanic ■ Other

Age

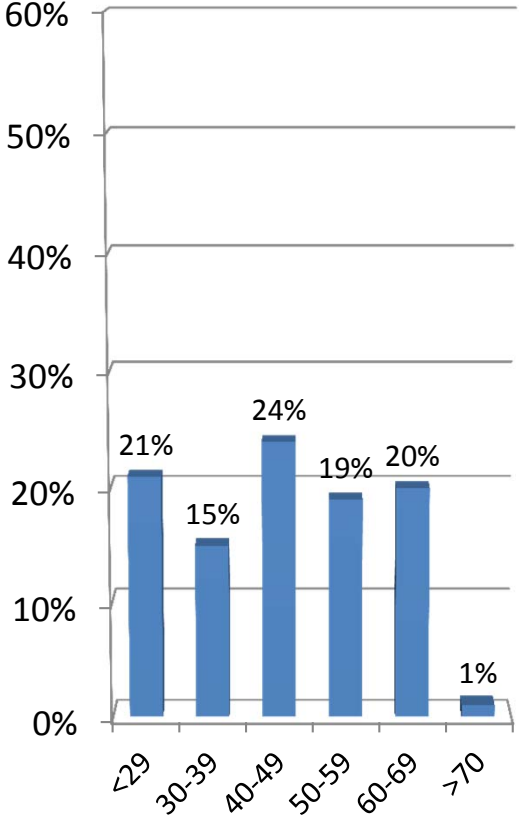

# Comparison: January 2016-March/2017

Sex

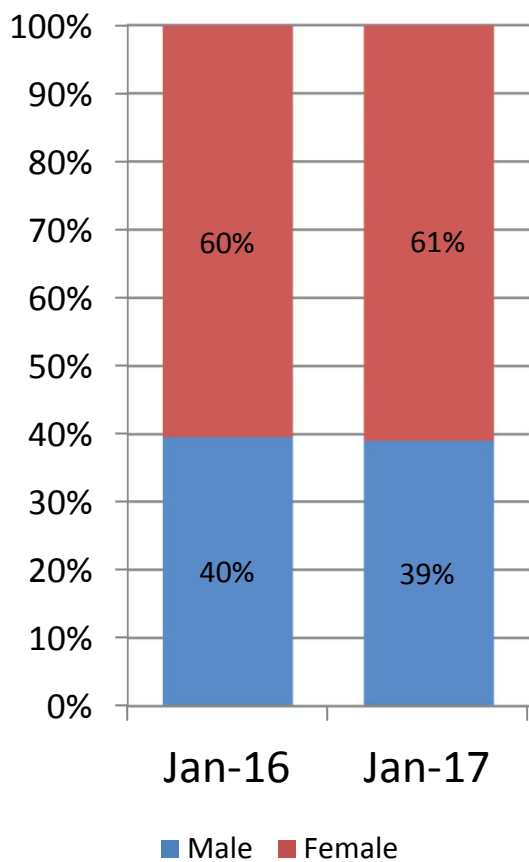

Race/Ethnicity

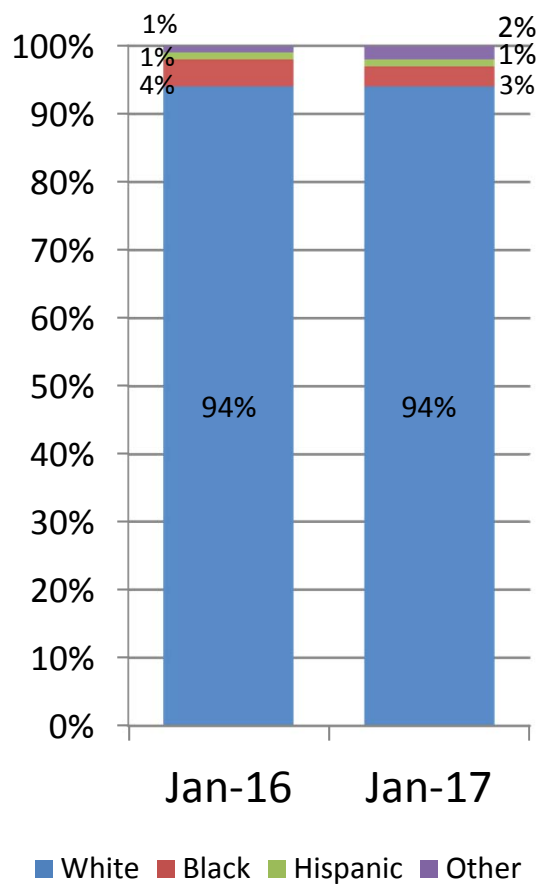

Age

