

REPORT
Of the
TOMPKINS COUNTY AGRICULTURE AND FARMLAND PROTECTION BOARD (AFPB)
ON THE REVIEW OF AGRICULTURE DISTRICT 2
WESTERN TOMPKINS COUNTY, NEW YORK
Encompassing the Towns of Ulysses, Enfield, Newfield and parts of Danby and Ithaca

January 2, 2024 - DRAFT

District Anniversary Date: June 7, 2024

Prepared by
Cornell Cooperative Extension of Tompkins County
Agriculture Program
Crystal Buck
615 Willow Ave. Ithaca, NY 14850

Section 1: The nature and status of farming and farm resources within such district, including the total number of acres of land and the total number of acres of land in farm operations in the district

Agriculture in the district remains strong. There are approximately 67,100 acres in the district and 58 percent of this is viable agricultural land. Land receiving agricultural assessment accounts for the bulk of the farmland in the district; however, the amount of land receiving agricultural assessment is decreasing. There are 30,201 acres of land that receive agricultural assessment in the district, or forty-six percent of the district. In 2016, there were 34,239 acres receiving agricultural assessment in the district. This is a decrease of more than 4,000 acres (12% decline). 13,833 acres of land receiving agricultural assessment is leased (20%) and 16,368 acres is owned by the farmer (80%).

An additional 8,173 acres of land has been identified as viable agricultural land based on property class, county land use land cover data, and parcel size (>5 acres). This land does not currently receive agricultural assessment, and accounts for an additional 12% of the district.

There are 145 farmers (owners and renters) in the district that receive agricultural assessment. All of these farmers received a copy of the Agricultural Review Worksheet and Farmer Survey. An additional 456 landowners received the Agricultural Review Worksheet plus a "Landowner Survey". The landowners were identified based on property class code, land use land cover, and parcel size great than 5 acres (i.e. landowners with farmland >5 acres not receiving agricultural assessment). Nineteen farmers receiving agricultural assessment responded to the "Farmer Survey". An additional 21 self-identified farmers responded to the "Landowner Survey".

The average size for farms receiving agricultural assessment in the district is a little over 200 acres. More than half of the farms are less than 100 acres. The average size farm for survey respondents who self-identify as a farmer but do not receive agricultural assessment is a little over 100 acres.

The district is primarily dominated by crop farming. We also continue to see land being purchased by dairy farms beyond county borders that need more land for crops and manure spreading. Despite the dominance of crop farming, farms in the district are diversified. Over half of the respondents reported two or more agricultural activities. Respondents reported a wide range of agricultural enterprises including spelt, hay, alfalfa, forage crops, sheep, dairy, beef, pork, chickens, cash crop (corn and soybean), vegetables, vegetable high tunnels, fruit trees, horse pasture, wood products (forestry), sugar bush, Christmas trees, and medicinal herbs.

When we ask farmers and landowners what their plans are for their land, the majority indicate they intend to keep farming it themselves (roughly 75% of farmers) or rent it to the current farmer (94% of landowners who currently rent their land to a farmer). Of course, that still means that twenty-five percent of farmers in the agricultural district do not plan to continue farming their land in eight years. That's a significant amount of anticipated transition. When we asked what would help keep the land in farming, more landowners and farmers identified "financial incentives through farmland protection program" than any other strategy suggested. Fifty-seven percent of non-farming landowners and 60 percent of farmers expressed interest in a farmland protection program,

Solar development is a potential threat to farmland in the district. The prices that the solar companies are able to pay due to government incentives is something that not even the big farms in the district can compete with. The solar companies are paying \$2,000/acre to lease the farmland for solar, which is significantly higher than what farmers are paying for leased land. The survey suggests that on average farmers are paying roughly \$50/acre in the district. Despite this, few landowners are interested in leasing or selling land for solar. The vast majority of landowners (84%) indicated that they have no interest in leasing/selling land for solar.

Section 2: The extent to which the district has achieved its original objectives

The original objective of the districts was to help maintain viable farm operations by protecting them from non-farm development associated with rural residential growth, urban sprawl and development along highway corridors. The agricultural district has largely achieved this objective.

Tompkins County continues to see increasing demand for farmland of all types. Dairy farms are consolidating, growing, and acquiring additional land. Most of the large dairy farms working land in Agricultural District #2 are based just outside of Tompkins County and are expanding their farming areas in our county. Crop farms have been seeking out previously vacant land to put back into production. There is also a large demand for smaller farm parcels, primarily driven by young farm workers and new-generation farmers seeking to secure their own place in the vibrant local food scene.

At the same time, the decline in farmland receiving agricultural assessment indicates a potential shift in the landscape away from farming, or at least away from the level of commercial agriculture that qualifies landowners for agricultural assessment. There have also been a significant number of new residential parcels created in the district in the past eight years. County records indicate that 123 new residential parcels have been created within the district in the past eight years (2016 to 2023), this compares with 66 new residential parcels created during the previous eight years (2008 to 2015)

Section 3: The extent to which county and local comprehensive plans, policies and objectives are consistent with and support the district

Tompkins County Comprehensive Plan

The Tompkins County Comprehensive Plan (2015) includes several strategies supportive of agricultural districts including preserving the high quality natural and agricultural resources in Tompkins County. The plan outlines a number of different types of actions, the core of which are identified in the Tompkins County Conservation Strategy (2012). This strategy presented a ten-year approach, including:

- Prepare a long-range Purchase of Development Rights Implementation Plan to actively market the program to farmers in the Agricultural Resource Focus Areas (ARFAs) and identify farms suitable for the program.
- Conduct a feasibility study for a Transfer of Development Rights Program with interested municipalities.
- Promote specific land use tools that protect important lands.
- Develop an agricultural planning referral program to help farmers and municipal planning boards conduct agricultural land planning.
- Create a pilot program to connect farmers with landowners of agricultural property for lease or sale.
- Proactively engage owners of land located in priority protection areas to participate in long-term conservation programs.
- Create a long-range conservation funding strategy to support land acquisition, purchase conservation easements, and manage and monitor conserved land resources.

Further recommendations for protection efforts in the ARFAs are detailed in the Tompkins County Conservation Plan – Part II: A Strategic Approach to Agricultural Resource Stewardship. In terms of agriculture, the Conservation Strategy specifically recognizes the need to better facilitate farm transfers as well as support the conversion of inactive farmland to actively farmed land.

Town of Ulysses Comprehensive Plans

The Town of Ulysses Comprehensive Plan was updated and approved in 2009 and includes several objectives and actions that are in support of the Agricultural District.

Objective #2.6 Preserve and protect the Town's rural characteristics and agricultural lands.

Actions

- A. Prepare a Farmland Protection Plan to identify important agricultural lands in the Town. Develop specific strategies for protecting and maintaining high quality agricultural land for agricultural uses, and for preserving the rural landscape.
- B. Consider the implementation of land conservation efforts to protect the character of the community. Various mechanisms are available and should be studied for how they may be effectively utilized in the Town. Land conservation programs include conservation easements, land-banking, transfer of development rights, purchase of development rights, reductions in property value assessments for preserved farmland, and state or federal open space conservation programs, such as "Forever Green".
- C. Allow a limited amount of cluster and road-frontage development in the Agricultural Priority Area of the Future Land Use Plan, as appropriate to conserving valuable farmland for continued agricultural uses while also allowing farmers and landowners to develop smaller lots.

Objective #3.1 Understand the role of agriculture in the local economy and support the businesses of local farmers.

Actions

- A. Prepare a Farmland Protection Plan to better understand the economic implications of land use decision-making on agricultural production and farming practices.
- B. Facilitate a public information campaign on behalf of local farmers to educate area residents about the specific needs, obstacles, and opportunities associated with local farm businesses.
- C. Develop a local agriculture committee to identify issues and advise the Town boards on environmental concerns, land use conflicts, and other potential sustainability concerns that may impact agriculture in the Town.
- D. Identify key agricultural lands and identify opportunities to ensure future farming of key agricultural lands.
- E. Support the active involvement of area farmers in the Trumansburg Farmers Market. The Town should coordinate with the Village to assist with the administration of the Farmers Market to ensure its continued success as a marketplace for local farmers.
- F. Support CSA (Community Supported Agriculture) opportunities.
- G. Allow farm-related businesses on farms as long as they remain secondary to the farm operation. For example, a bed-and-breakfast establishment could help farm owners generate additional income as well as promote tourism in the Town.

Town of Enfield Comprehensive Plan: The Town of Enfield Comprehensive Plan (2019) outlines goals supportive of agriculture and the agricultural districts.

Goal 1: Support the Town's existing agricultural base

Actions

- 1a. Partner with the Enfield Grange and other local agricultural organizations to offer educational workshops and speakers on agricultural topics relevant to Town farmers and other residents
- 1b. Encourage the development of value-added agricultural enterprises that complement and build on traditional agricultural operations within the Town
- 1c. Ensure that Enfield is represented on County Advisory Boards such as the EMC (Environmental Management Committee) and WRC (Water Resources Council)
- 1d. Appoint a Town Agricultural Advisory Board to provide comment on local proceedings and trends that may impact agriculture
- 1e. Develop a resource whereby the Town can disseminate program information from agricultural agencies to Town farmers
- 1f. Provide annual training opportunities for Town Official(s) in NYS Agricultural District Law to ensure that the Town adheres to NYS Agricultural District Law
- 1g. Educate residents regarding the New York State Right to Farm Law, in particular as it pertains to Towns in designated NYS Agricultural Districts

Goal 2: Cultivate an Agriculture Friendly community

Actions

- 2a. Educate the non-farming public about the realities of living in an agricultural community by encouraging farming relationships through community events and upon issuance of new building permits, provide copies of: • The NYS Agricultural Districts Law • The NYS Right-to-Farm Law • Relevant documents such as Cornell Cooperative Extension's flyer Living in the Country
- 2b. Publish in the Town newsletter and on the Town web page seasonal reminders about typical farming activities, how to support them and how to stay safe
- 2c. Apply for NYS grant funding to develop a Town Ag & Protection Plan

Goal 3. Encourage the consumption of locally produced agricultural goods

Actions

- 3a. Facilitate the development of a local produce market or swap
- 3b. Explore farm-to-school initiatives that can be implemented in the Enfield Elementary School
- 3c. Create a list of active small farm businesses that sell their products on site or at local markets and retailers

Goal 4. Foster the use of best management practices for all forms of agriculture

Actions

- 4a. Encourage agriculturalists to utilize the educational resources available from local universities, Cooperative Extension, government agencies, and agricultural professionals

Goal 5. Establish an Enfield Agricultural Community

Actions

- 5a. Foster positive interactions among all agriculturalists: • Create new social media sites to build community interest • Promote the existing Enfield Agriculture Facebook page • Add resources to the Town of Enfield website • Utilize a Town-wide Email list • Encourage membership to the Enfield Grange and other relevant local agricultural organizations.

Town of Ithaca Comprehensive Plan: The Town of Ithaca adopted an updated Comprehensive Plan in 2014. The Comprehensive Plan identifies several goals and recommendations relating to agriculture that are in support of the Agricultural District.

2.5 Agriculture

Goals and recommendations

The Town of Ithaca Agricultural and Farmland Protection Plan contains a detailed list of recommendations under each of the goals listed below. The following recommendations were selected from that expanded list. The first five goals come directly from the overall Vision Statement for agriculture for the Town.

Goal AG-1: Ensure long-term protection of agricultural land resources for agriculture, open space, and scenic resources.

- AG-1-A Continue implementation of the Town's current agricultural conservation easement acquisition program (PDR) for appropriate agricultural parcels that have been targeted in the Policies and Procedures Manual for the Agricultural Land Preservation Program.
- AG-1-B Consider enlarging setbacks for non-farm residential dwellings in the agricultural zone to provide spatial and vegetative buffers between the houses and agricultural activities (such as crop production, animal pasturage, and hunting).
- AG-1-C Require vegetative buffers on non-agricultural land so that farm lands have maximum space and so that trespassing and movement of pesticides to and from farmlands is prevented and dust control is enhanced.
- AG-1-D Support the Town of Ithaca's Agricultural Committee.

Goal AG-2: Retain and encourage a diversity of economically viable farm types.

AG-2-A Review and revise regulations pertaining to structures to accommodate farm operations (e.g., sprinkler law, use of rough-cut timber, property maintenance law).

AG-2-B Encourage shared farm infrastructure development (storage and processing facilities, slaughter and processing facilities, mobile market, locations for CSA dropoff and pickup, etc.).

Goal AG-3: Promote the availability of locally grown foods and other agricultural products for all residents, including limited-income families.

AG-3-A Accommodate farm stands, year-round farm markets, greenhouses, value-added product operations, home food production, u-picks, CSA, and agritourism sites.

AG-3-B Require or encourage community gardens in larger new housing developments; provide community gardens, including raised beds, irrigation water, and other facilities to encourage participation of all residents, on Town lands and elsewhere.

Goal AG-4: Encourage public understanding and involvement.

AG-4-A Continue support for agricultural and gardening programs for youth (e.g., community gardens, and 4-H Clubs).

AG-4-B Heighten public awareness through the use of the Town's website, newsletter, and signage regarding speeding and other traffic issues affecting farmers (e.g., animal and equipment movement).

AG-4-C Encourage household production of food (gardens, orchards, vines, and small food animals such as rabbits and hens).

AG-4-D Notify applicants for building permits of their adjacency to or location within the Town's agricultural zone and the County's agricultural districts, and provide them with a copy of the right-to-farm law.

Goal AG-5: Promote wise land use and agricultural waste management.

AG-5-A Encourage ongoing relationships between farmers and resources such as Cornell Cooperative Extension and Tompkins County Soil and Water Conservation District for farm management and sound farming practices.

Town of Danby Comprehensive Plan: The Town of Danby Comprehensive Plan (2003, amended 2011) has several goals and strategies related to agriculture that are in support of the Agricultural District.

Goal D1: Current and future agricultural initiatives are supported within the Town.

Objective D1.1: Promote agriculture as an active and vital part of Danby's economy.

Strategies:

D1.1.1 Involve the farming community in relevant Town planning and decision-making.

D1.1.2 Pursue fire tax abatements on agricultural lands and review fire district regulations regarding assessed values.

D1.1.3 Research ways to provide tax relief on land owned by farmers who do not qualify for Agricultural Assessment.

D1.1.4 Consider tax relief in exchange for protection by conservation easements for targeted areas.

D1.1.5 Start a local farm-link/match-up program connecting retiring farmers with homebuyers interested in entering farming.

D1.1.6 Provide information at the Danby Town Hall on regional outlets for farm products, regional farm supply stores, community supported agriculture (CSA) opportunities, farm tourism, and Cornell University's Farming Alternatives program.

D1.1.7 Encourage innovation and diversification of agricultural practices to complement traditional animal farming.

D1.1.8 Support the recent development of the Farmer's Market in Danby.

Objective D1.2: Develop an appreciation of Danby agriculture through local activities, policies, and programs.

Strategies:

D1.2.1 Maintain agriculture as a permitted use in all districts.

D1.2.2 Seek to educate residents in farming areas about standard farming activities.

D1.2.3 Pass local nuisance and right-to-farm laws to protect farmers who practice generally accepted management methods.

D1.2.4 Seek a grant to create a brochure about agriculture and farming in Danby, highlighting historic significance, products, hours of operation if products are available from the farm, where products are available if they are not sold on the premises, and a contact number. Make this brochure available to the public at the Danby Town Hall, stores, and the Tompkins County Chamber of Commerce visitor's center.

D1.2.5 Organize a "Danby Farms Day" celebration to bring children and adults on tours of local farms to see where their food is produced.

Goal D2: Agriculture is protected as a potential "steward" of the environment and open space.

Objective D2.1: Enhance viable, environmentally responsible agricultural uses in the Town of Danby.

Strategies:

D2.1.1 Gather current and accurate information about the locations of active and inactive agricultural lands in Danby.

D2.1.2 Adopt and implement an open space protection plan with incentives to link open space with agricultural land uses.

D2.1.3 Review current zoning regulations to identify their impact on development of actively farmed or unused farmland and explore approaches, such as cluster subdivisions, flag lots, and rural compounds, that will promote conservation of farms without compromising land owners' rights to a fair economic return.

D2.1.4 Through Cornell University's Farming Alternatives Program and the Cornell Cooperative Extension, encourage the use of Best Management Practices and IPM (Integrated Pest Management) to minimize negative environmental impacts.

Objective D2.2: Work cooperatively with organizations and municipalities to preserve farmland.

Strategies:

D2.2.1 Develop a working relationship with adjoining municipalities with which Danby shares contiguous farmland.

D2.2.2 Encourage the voluntary conveyance of conservation easements and development of buffer programs, coordinating this work with the Finger Lakes Land Trust.

D2.2.3 Ensure that plans for farmland preservation are consistent with the plan of the Tompkins County Agriculture and Farmland Protection Board.

D2.2.4 Communicate with the County's Agricultural Development Subcommittee in developing policies and programs for sustaining Danby's farmland.

Town of Newfield Comprehensive Plan: The Town of Newfield adopted a Comprehensive Plan in 2013, with several agricultural goals that are in support of the Agricultural District:

Goal 15.1: Increase economic viability of forests and natural areas

Objectives

15.1a. Encourage sustainable forestry, working forests, and forest related industries. Publicize and share existing forestry-related industries that wish to be identified.

15.1b. Research considerations for leasing forest land for hunting, forest farming, etc.

15.1c. Develop a town-wide forest management vision, identifying areas where growth and management could occur and promoting Newfield to desired forestry-related businesses.

15.1d. Encourage eco-tourism and agri-tourism as well as businesses indirectly related to appreciation of natural areas and wildlife, including the viability of an equipment rental facility.

Goal 15.2: Increase visibility of agricultural enterprises in Newfield and stimulate agriculturally-based economic activity

- Objectives 15.2a. Determine other options for local markets, such as CSA pick-up points or marketing of local produce in convenience stores.
- 15.2b. Create a method to educate building permit applicants and new residents about agriculture in Newfield, agricultural districts, and rights of neighboring farmers under Ag and Markets Law 25-AA.
- 15.2c. Provide attractive, uniform signage in high traffic/ high-visibility areas and directional signage on secondary roads leading to specific enterprises.
- 15.2d. Create and maintain a directory and/or map of agricultural enterprises that wish to be identified on the Town web site.
- 15.2e. Determine the feasibility of creating value-add infrastructure (such as sawmill, flourmill, or smallscale creamery) through grants or attracting private investors.
- 15.2f. Facilitate and encourage sustainable farming methods.

Goal 15.3: Preserve large, contiguous tracts of agricultural land within the Town

- Objectives 15.3a. Organize a body of farmers to work informally with other stakeholders to address specific needs and challenges of farming in Newfield and to design innovative solutions.
- 15.3b. Research and provide current and prospective agricultural landowners with information on land preservation options, including developing preservation criteria.
- 15.3c. Work with real estate agents to promote available Newfield agricultural properties to prospective new farmers at agricultural events such as the New York State Fair and Empire Farm Days and at agricultural educational institutions.
- 15.3d. Investigate options for farmers who cannot afford to purchase land such as rotating loan funds or assistance with stabilizing land lease agreements.
- 15.3e. Draft, ratify, and enforce a local “Right to Farm” law.

Section 4: The degree of coordination between local laws, ordinances, rules and regulations that apply to farm operations in such district and their influence on farming

Overall, there is a good base of laws that are supportive of agriculture in the County. Higher density residential and commercial zoning is generally located away from active agricultural areas. As part of the district review, we identified several areas where higher density zoning overlaps with the district. Two of these areas were flagged for removal from the district where the predominant landuse is residential/commercial and there is no remaining active agriculture. These areas are: 1) the southern portion of Jacksonville Hamlet; and 2) portions of the West Danby hamlet. Other areas of overlap between higher density zoning and the ag district were left in the ag district where there is remaining active agriculture. The areas within the district that are in active agriculture but are located within non-agriculture zones are locations where potential conflicts between local zoning regulations and agricultural operations are most likely (see attached map of Agricultural Districts and Non-Agricultural Zoning).

Outside these higher density areas, the zoning regulations are generally in alignment with the agricultural district. However, in some towns, elements of their zoning or site plan requirements may not align with the goals and regulations of Agricultural Districts.

- The Town of Ulysses zoning in the agricultural district is predominantly Agricultural/Rural (Zone A/R). The purpose of this zone is to “to preserve farming and agricultural lands in the Town and also to maintain open space and the quality of life enjoyed by residents of the Town”. The zone includes a right to farm provision consistent with agricultural districts. The zone permits a variety of agricultural activities and buildings consistent with agricultural districts. Single-family and two-family residential development is permitted with a minimum lot size of 2 acres. This level of permitted residential development may create future conflicts between residential homes and commercial agriculture. Some uses associated with agriculture require site plan approval, including: animal processing structures, facilities for agricultural education and recreation events, farm breweries, farm cideries, farm distilleries, and farm wineries. Other uses associated with agriculture require a special use permit, including concentrated animal feeding operations (CAFOs) and animal waste storage facilities. Requiring site plan review and special use permits for these agricultural uses may not be in alignment with agricultural districts. In addition, the town of Ulysses zoning sets a maximum floor area for new agricultural buildings at 20,000 square feet, which is

excessively restrictive. A survey of 22 dairy farm complexes in Tompkins County completed for the Ag & Farmland Protection Board revealed that the average footprint of a newer dairy barn in Tompkins County is just under 37,000 square feet. Eight of the structures surveyed exceeded 40,000 square feet. Forcing a farmer to build multiple 20,000 square-foot barn structures to house their livestock would add significant construction costs and operating costs, without furthering any legitimate land use policy. CAFO setback requirements in the town are also problematic. The Town of Ulysses requires that CAFO facilities shall be installed, maintained, and operated pursuant to the following conditions: *“(1) Any building housing animals in a CAFO facility shall be placed a minimum of 500 feet from a road right-of-way. (2) Any buildings housing animals in a CAFO facility shall be placed a minimum of 100 feet from a lot line, and a minimum of 1,500 feet from any existing residential or nonagricultural building that is not part of the farm operation. (3) Any buildings housing animals in a CAFO facility shall be placed a minimum of 1,000 feet from any watercourse, stream or waterbody, and from any exiting well that is not part of the farm operation.”* In response to concerns raised with regard to these setback requirements, George Frantz, AFPB member and local farmland protection planner, did a study in 2018 using 1,500 ft. radius circles to determine where a CAFO complex could legally be built in the Town Ulysses. Given the amount of rural sprawl in the Ulysses, there are only around 10 locations in the entire town that meet the 1,500-ft setback from existing residences, none of which have any land within 500 feet of a public highway. In effect even if a farmer owned a parcel of land that meets all the zoning setback requirements, construction of a driveway to accommodate the weight of tractor trailers and other heavy vehicles would make the project economically impossible.

- The Town of Enfield does not have zoning but does regulate development through site plan review. Land use activity that occurs in the course of normal agricultural or timbering operations as pursuant to sections 305-A and 308 of the Agriculture and Markets Law. Single and two-family dwellings are also exempt from these regulations, however, which could allow for unchecked residential development within the agricultural district.
- The Town of Newfield does not have zoning but does regulate development through site plan review. Based on these regulations, some agricultural activities may be subject to site plan review, which may be counter to the agricultural districts. This includes construction or expansion of any nonresidential structure, 1,000 square feet or greater.
- The Town of Danby zoning in the agricultural districts is predominantly Rural 1 Zone, and Rural 2 Zone. Both of these districts allow for: “customary agricultural uses and structures, including roadside stands not exceeding 400 square feet, provided, however, that no storage of manure or any permanent use of land or buildings producing offensive odor or dust shall be permitted within 25 feet of any side or rear property line”. This zoning district limits residential development to one lot per ten acres, which will help to limit future conflicts between residential development and agriculture. The Town of Danby also has two overlay zones that may impact the Agricultural District: The Riparian Buffer Overlay zone, which prohibits new impervious surface within 100’ of perennial streams; and the Habitat Corridor Overlay Zone, which requires site plan approval for a new impervious surface. Both of these overlay zones could have impacts that are counter to the Agricultural District.
- The Town of Ithaca zoning in the agricultural district is predominantly Agricultural Zone, which permits any lawful farm purpose, including usual farm buildings and structure. Limits are placed, however, on retail sales associated with agricultural operations, including restrictions on size of buildings, developed area, number of employees, and outside storage. These restrictions on agricultural related retail sales may be counter to the Agricultural District.

There continues to be a need for regular training on Ag District Law for elected and appointed municipal officials. This was provided in abbreviated form as part of the review process, but additional training is needed. This would educate new officials who would in turn be more likely to promote policies that are supportive of the agricultural districts.

Section 5: Recommendations to continue, terminate or modify such district.

Tompkins County Agricultural District #2 plays an important role in protecting agriculture in Tompkins County. The AFPB recommends that Agricultural District #2 be continued, with some modifications as discussed below. The district boundaries were reviewed in detail with the Tompkins County Agriculture and Farmland Protection Board (AFPB) and with the town planning boards in Ulysses, Enfield, Newfield, Ithaca, and Danby.

Parcels were flagged for potential addition to the ag district if one or more of the following is true:

- They are a hole in the district and are either farmland or adjacent to farmland.
- They receive agricultural assessment and are currently not included in the district (unless these parcels are physically separated from the rest of the district and/or in an area with residential/commercial development).
- Parcels that are in farmland and are located outside a non-agricultural zoning district (e.g. hamlet).

Based on this review, the AFPB recommends that the following areas be added to the Agricultural District (see attached maps with corresponding numbers):

Ulysses

1. Parcel receiving agricultural assessment, close to lake just south of Taughannock Falls State Park.
2. Parcel receiving agricultural assessment just south of intersection between Perry City Road and Trumansburg Road, as well as the forested parcel to the north (to avoid having a donut hole).
3. Along the north edge of Jacksonville near the intersection of Trumansburg Road and Cold Spring Road., just outside the “hamlet neighborhood zone”.

Enfield

1. Hole in the agricultural district on Christian Hill Road. This property is mostly farmland.

Newfield

1. Cluster of agricultural parcels along Danby Road. Some receiving agricultural assessment. Adjacent to agricultural district.
2. Cluster of agricultural parcels, mostly receiving agricultural assessment, along Smith Road and adjacent to agricultural district.
3. Large parcel receiving agricultural assessment along Barnes Hill Road, adjacent to agricultural district.

Danby

1. Agricultural properties along Comfort Road adjacent to agricultural district. This includes some industrial along the road front.
2. Small agricultural parcel adjacent to the agricultural district. The landowner requested that his property be added to the district (see attached inclusion form).

Ithaca

1. Two properties receiving agricultural assessment and additional property in active agriculture, near the intersection of Iradell Road and Trumansburg Road.
2. Agricultural assessed properties along Elmira Road, near the intersection with Enfield Falls Road.
3. Parcels that are currently located in Agricultural District #1 could be moved to Ag District #2 to avoid having to go through the agricultural district review process every four years (instead of every eight).

Parcels were flagged for potential removal from the agricultural district based on the following assessment. Our review included looking at areas where non-agricultural zoning (e.g. hamlet zoned areas) overlap with the ag district. The goal here is to remove any areas that no longer make sense in the ag district due to a combination of zoning and current property use. Generally, however, it's better to avoid holes in the district. If there's active agriculture surrounding a development area it's best to leave it in the agricultural district so that new home/land buyers are notified of the district and potential farming in the surrounding areas.

Based on this review, the AFPB recommends that the following areas be removed from the Agricultural District (see attached maps with corresponding letters):

Ulysses

- A. There are several smaller properties that are part of Taughannock Falls State Park that are included in the ag district. These could be removed to clean things up.

Enfield

- A. Wooded area with no adjacent farmland at the southwest corner of South Van Dorn Road and Bostwick Road.

Newfield

- A. Small wooded "island" parcel along Trumble Corners Road at northern border of town.

Danby

- A. Small "island" parcel off of Bald Hill Road.
- B. West Danby residential parcels that are zoned for hamlet neighborhood, currently developed, and not adjacent to ag. At the intersections of Short Road, Brown. Road, and Station Road.

Ithaca





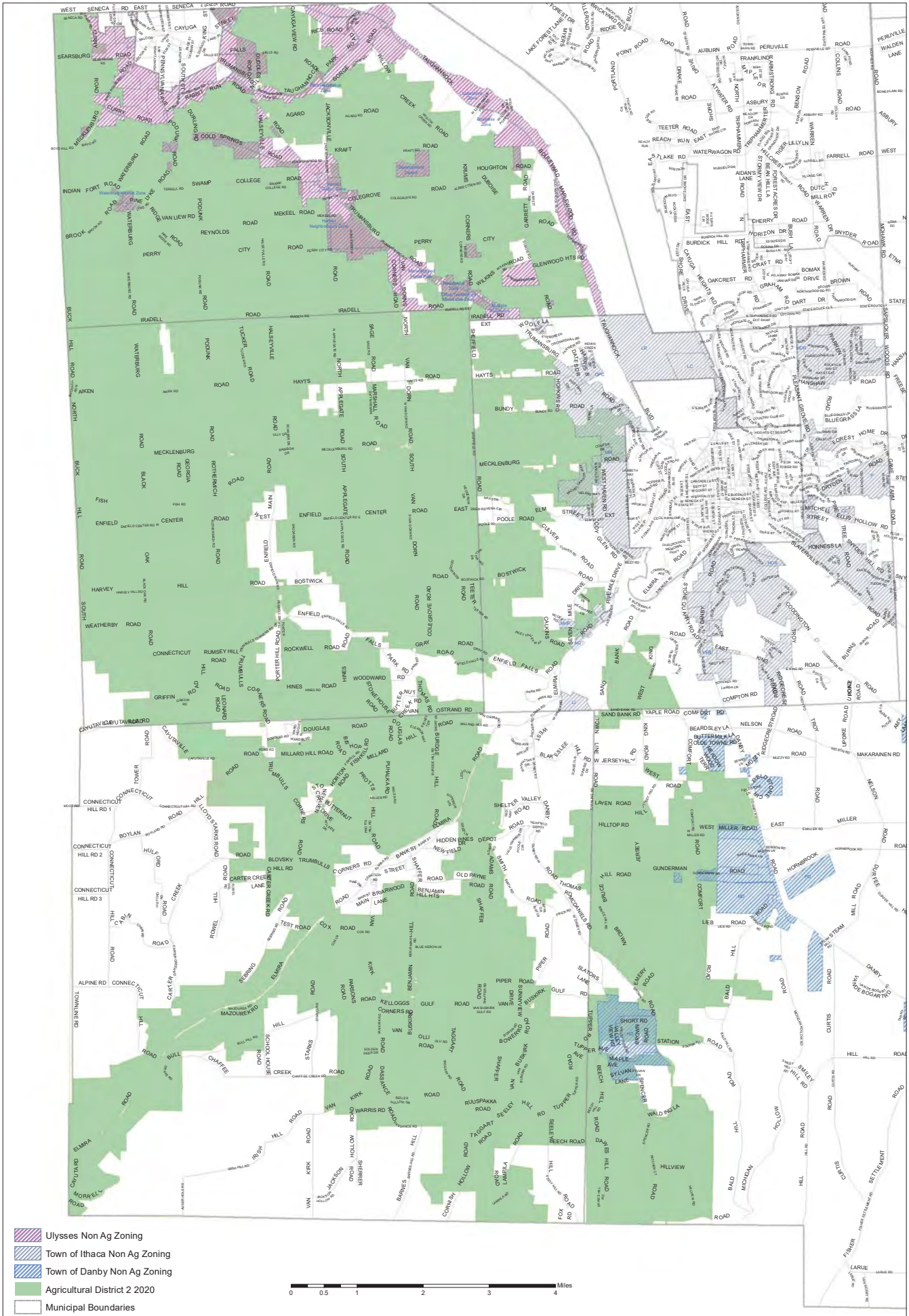

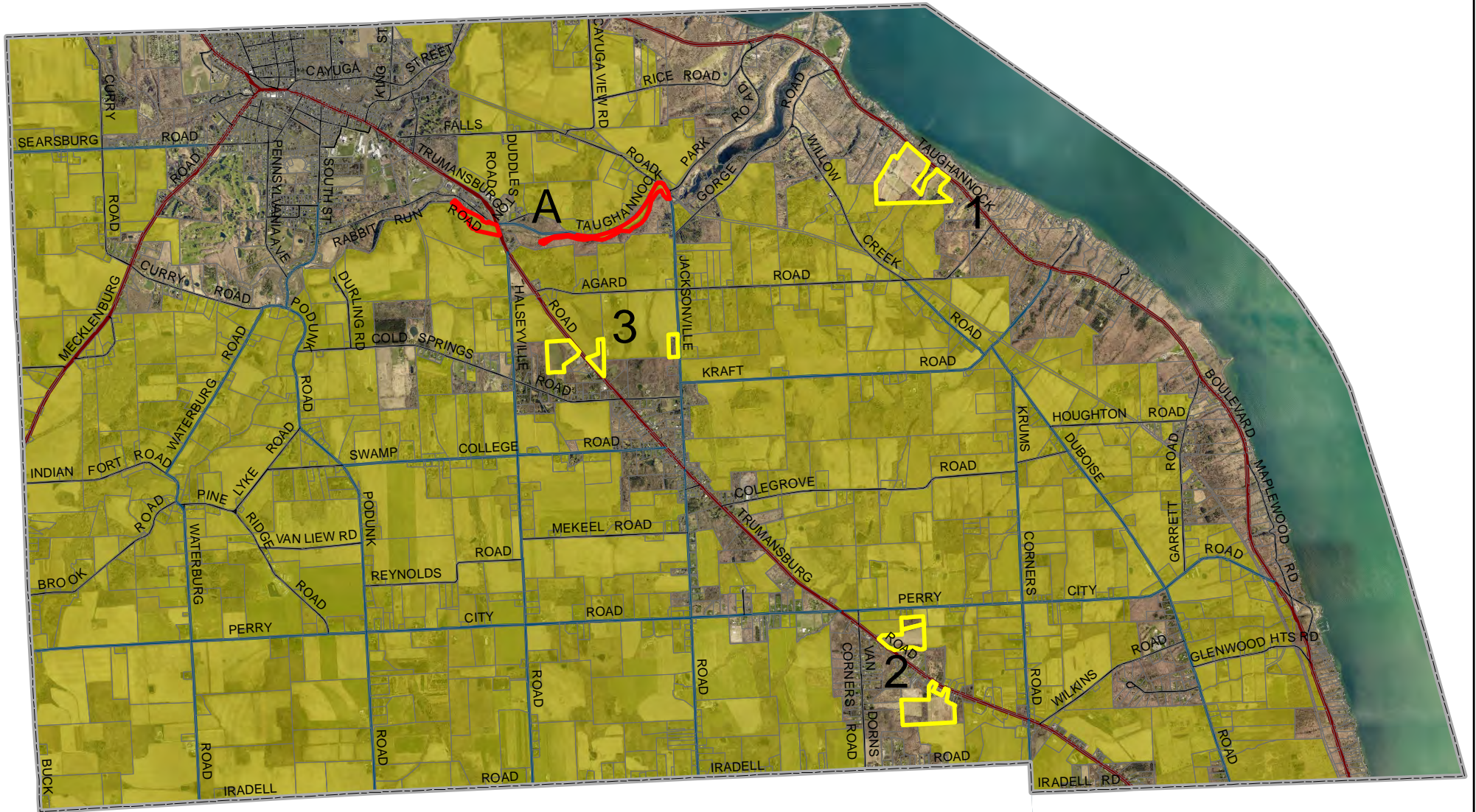

- A. Brushy parcel to the north of Linderman Creek surrounded by development and zoned Medium Density Residential.
- B. Residential development parcels and a town park, identified by the Town for possible removal.

Agricultural Districts 2020 and Non-Agricultural Zoning



Agricultural District #2 Proposed Changes in the Town of Ulysses









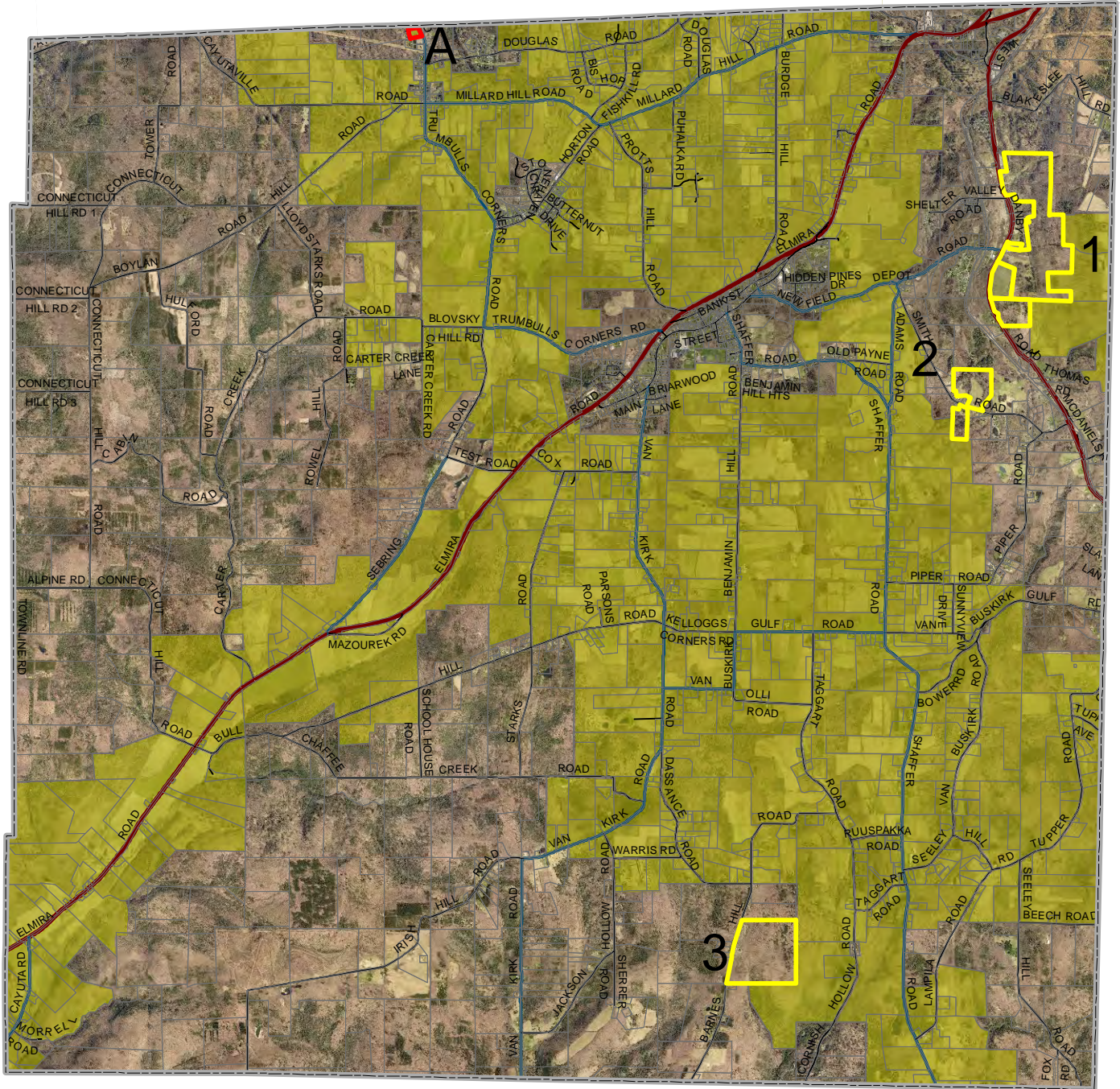

- | | | | |
|---|-------------------------|---|--------------------|
|  | Proposed Addition |  | Municipal Boundary |
|  | Proposed Removal |  | State Highways |
|  | Taxparcels2023 |  | County Roads |
|  | Agricultural District 2 |  | Local Roads |



Agricultural District #2 Proposed Changes in the Town of Newfield









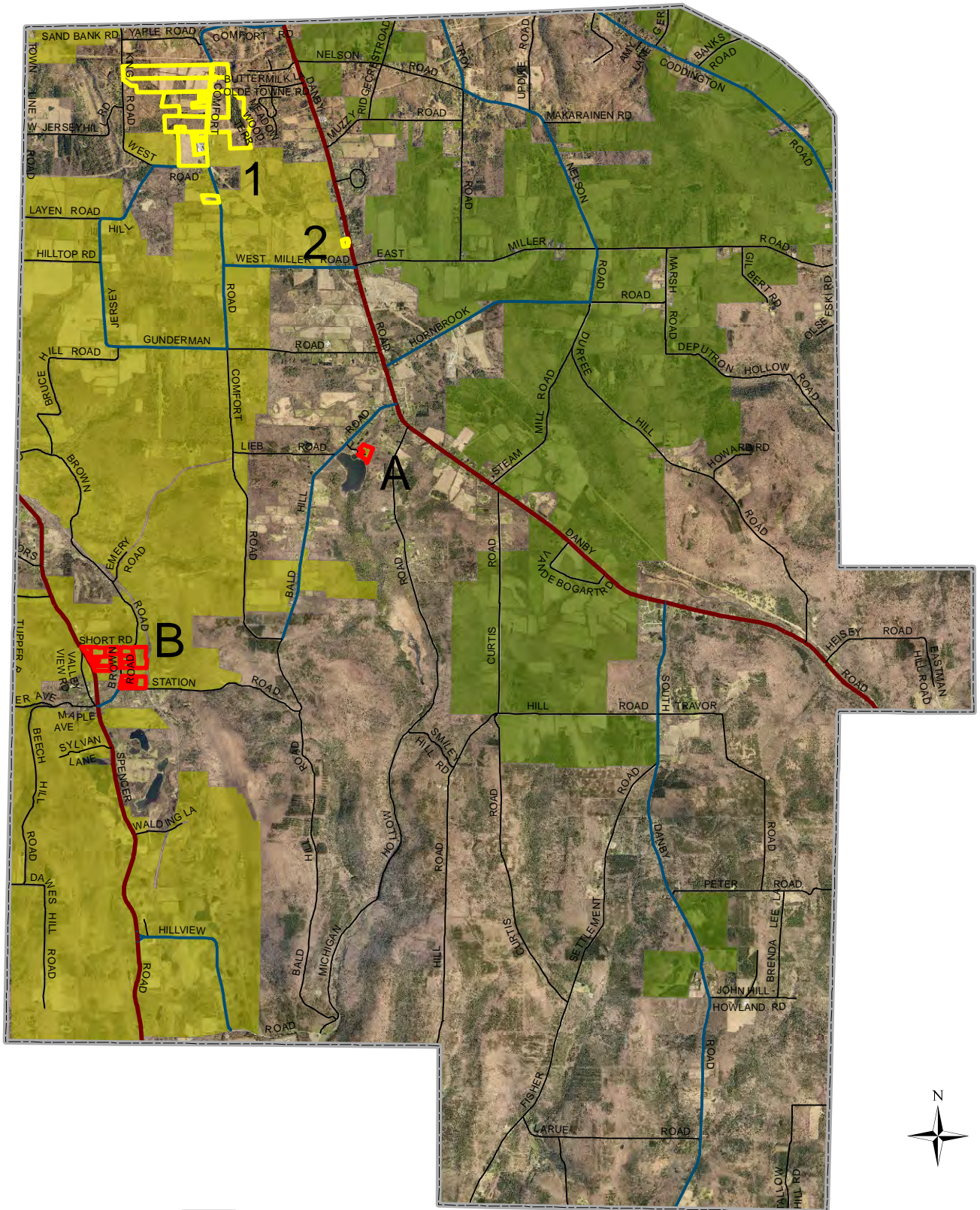

- | | | | |
|---|-------------------------|---|--------------------|
|  | Proposed Addition |  | Municipal Boundary |
|  | Proposed Removal |  | State Highways |
|  | Taxparcels2023 |  | County Roads |
|  | Agricultural District 2 |  | Local Roads |



Agricultural District #2 Proposed Changes in the Town of Danby



- | | | | |
|--|-------------------------|---|--------------------|
|  | Proposed Addition |  | Municipal Boundary |
|  | Proposed Removal |  | State Highways |
|  | Agricultural District 1 |  | County Roads |
|  | Agricultural District 2 |  | Local Roads |



Agricultural District #2 Proposed Changes in the Town of Ithaca

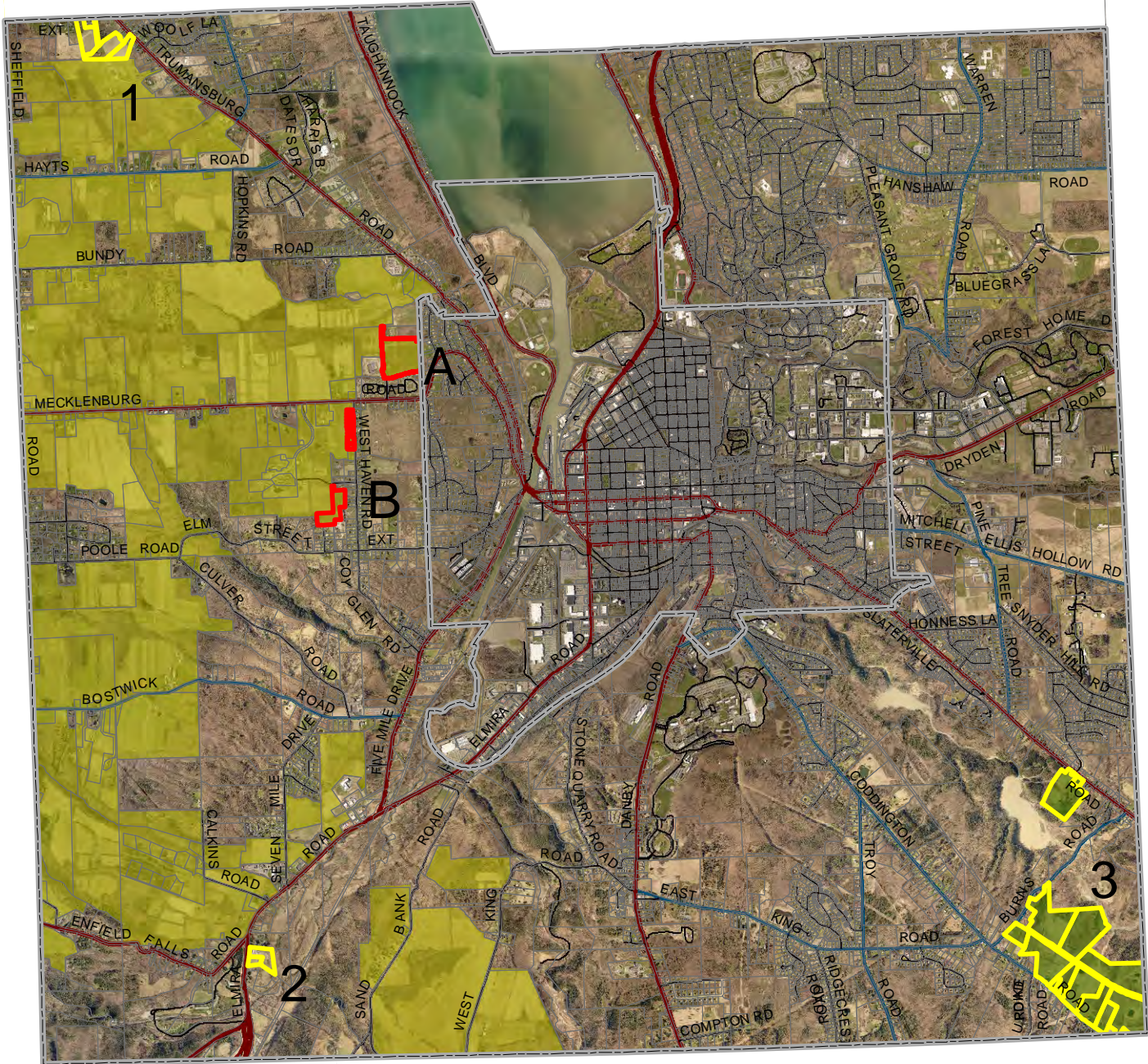

- Proposed Addition
- Proposed Removal
- Taxparcels2023
- Agricultural District 1
- Agricultural District 2

- Municipal Boundary
- State Highways
- County Roads
- Local Roads

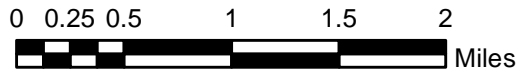

**Landowner Request for Inclusion in
Tompkins County's Existing New York State-Certified Agricultural Districts**

By completing and returning this form I request that my land (identified below), which is predominantly active farmland, be added to the appropriate Tompkins County Agricultural District.

Name **Rogue Creek Farm, LLC** owners are: David "Jed" and Barbara Jordan

Phone (607)272-3970 Email drj4@cornell.edu Mailing Address **292 E Miller Rd, Danby 14850**

Do you currently receive the agricultural assessment for this property? ___ Yes x No

Parcel Information (space for additional parcels on reverse)

SWSS & Parcel #: **7.-1-11** Address/Location: **1582 Danby Rd.**

SWSS & Parcel #: _____ Address/Location: _____

Farm Activity Description

Total acres: 1.7 Farmed acres: 1 Pasture acres ___ Wooded acres ___ Wetland acres ___

Existing agricultural structures (type & size): **24'x96' High Tunnel Greenhouse, 10x20 Farm stand (tent), 40'x100' parking area, fencing, irrigation, equipment sheds**

Streams on property? **Buttermilk Creek adjoins east side of property for about 150', along highway**

Proximity to public natural areas? Describe: _____

Type of Operation:

<input type="checkbox"/> Dairy	<input type="checkbox"/> Vineyard	<input type="checkbox"/> Poultry
<input type="checkbox"/> Cash Crop/Grain	<input type="checkbox"/> Livestock/beef	<input checked="" type="checkbox"/> Hort/Greenhs/Nursery
<input type="checkbox"/> Cash Crop/Hay	<input type="checkbox"/> Livestock/sheep	<input type="checkbox"/> Sugarbush
<input type="checkbox"/> Cash Crop/Vegetable	<input type="checkbox"/> Livestock/equine	<input type="checkbox"/> Christmas Tree
<input checked="" type="checkbox"/> Orchard	<input type="checkbox"/> Livestock/other _____	<input checked="" type="checkbox"/> Other Farm stand / Apiary

If you do not farm this land yourself, provide the following for the person who rents your farmland:

Name _____ Phone _____

Mailing Address _____

 10/15/23
Landowner Signature Date

***** Please return your completed form by October 10, 2023 *****
Please Mail Early - Forms received after October 10th cannot be considered this year

DRAFT Master Parcel List for Agricultural District 2 2024

TAXPARCEL	MUNICIPALITY	ACRES	ADDRESS	AG DISTRICT	STATUS
502200-1-1-10.21	Town of Danby	49.03	200 COMFORT RD		2 Addition
502200-1-1-10.22	Town of Danby	49.51	COMFORT RD		2 Addition
502200-1-1-22.2	Town of Danby	47.74	247 COMFORT RD		2 Addition
502200-1-1-22.4	Town of Danby	2.81	248 COMFORT RD		2 Addition
502200-1-1-23.1	Town of Danby	1.06	242 COMFORT RD		2 Addition
502200-1-1-23.2	Town of Danby	0.80	COMFORT RD		2 Addition
502200-1-1-23.3	Town of Danby	0.97	244 COMFORT RD		2 Addition
502200-1-1-23.4	Town of Danby	0.97	COMFORT RD		2 Addition
502200-1-1-24.1	Town of Danby	1.54	292 COMFORT RD		2 Addition
502200-1-1-24.2	Town of Danby	48.02	283 COMFORT RD		2 Addition
502200-1-1-24.3	Town of Danby	22.53	272 COMFORT RD		2 Addition
502200-1-1-25.1	Town of Danby	6.35	334 COMFORT RD		2 Addition
502200-1-1-25.22	Town of Danby	27.73	354 COMFORT RD		2 Addition
502200-1-1-25.4	Town of Danby	2.28	COMFORT RD		2 Addition
502200-7-1-11	Town of Danby	1.47	1582 DANBY RD		2 Addition
502200-8-1-5.1	Town of Danby	4.10	404 COMFORT RD		2 Addition
502200-14-1-3.1	Town of Danby	4.91	36 JENNINGS POND RD		2 Removal
502200-17-1-1.11	Town of Danby	1.79	46 SHORT RD		2 Removal
502200-17-1-1.121	Town of Danby	1.95	2255 SPENCER RD		2 Removal
502200-17-1-1.122	Town of Danby	5.29	52 SHORT RD		2 Removal
502200-17-1-1.31	Town of Danby	1.56	2275 SPENCER RD		2 Removal
502200-17-1-1.32	Town of Danby	5.29	2281 SPENCER RD		2 Removal
502200-17-1-1.33	Town of Danby	2.84	2287 SPENCER RD		2 Removal
502200-17-1-1.10	Town of Danby	1.51	533 BROWN RD		2 Removal
502200-17-1-1.11	Town of Danby	0.50	72 STATION RD		2 Removal
502200-17-1-1.12	Town of Danby	1.00	70 STATION RD		2 Removal
502200-17-1-2.1	Town of Danby	4.79	500 BROWN RD		2 Removal
502200-17-1-2.2	Town of Danby	2.16	BROWN RD		2 Removal
502200-17-1-3.1	Town of Danby	2.43	497 BROWN RD		2 Removal
502200-17-1-3.2	Town of Danby	1.53	511 BROWN RD		2 Removal
502200-17-1-3.3	Town of Danby	5.07	475 BROWN RD		2 Removal
502200-17-1-5	Town of Danby	4.34	74 STATION RD		2 Removal
502200-17-1-6	Town of Danby	0.59	68 STATION RD		2 Removal
502200-17-1-60	Town of Danby	10.04	473 BROWN RD		2 Removal
502200-17-1-61	Town of Danby	0.35	BROWN RD		2 Removal
502200-17-1-7	Town of Danby	0.36	66 STATION RD		2 Removal
502200-17-1-8.1	Town of Danby	0.44	64 STATION RD		2 Removal
502200-17-1-8.2	Town of Danby	0.58	62 STATION RD		2 Removal
502200-17-1-9.1	Town of Danby	1.01	541 BROWN RD		2 Removal
502200-17-1-9.2	Town of Danby	0.82	54 STATION RD		2 Removal
502200-1-1-1.11	Town of Danby	10.49	5 TOWN LINE RD		2 Yes
502200-1-1-1.12	Town of Danby	22.42	91 TOWN LINE RD		2 Yes
502200-1-1-1.4	Town of Danby	14.07	TOWN LINE RD		2 Yes
502200-1-1-21	Town of Danby	59.81	60 JERSEY HILL RD		2 Yes
502200-1-1-25.3	Town of Danby	88.85	353 COMFORT RD		2 Yes
502200-1-1-26.23	Town of Danby	15.76	360 COMFORT RD		2 Yes
502200-1-1-3.31	Town of Danby	2.28	556 SAND BANK RD		2 Yes
502200-1-1-3.32	Town of Danby	25.91	550 SAND BANK RD		2 Yes
502200-1-1-3.33	Town of Danby	6.77	SAND BANK RD		2 Yes
502200-1-1-3.35	Town of Danby	2.65	520 KING RD W		2 Yes
502200-1-1-3.36	Town of Danby	2.11	560 SAND BANK RD		2 Yes
502200-15-1-1.11	Town of Danby	4.87	950 COMFORT RD		2 Yes
502200-15-1-1.12	Town of Danby	31.07	958 COMFORT RD		2 Yes
502200-15-1-1.21	Town of Danby	4.60	924 COMFORT RD EXT		2 Yes
502200-15-1-1.22	Town of Danby	52.79	COMFORT RD		2 Yes
502200-15-1-11.11	Town of Danby	5.13	966 COMFORT RD		2 Yes
502200-15-1-11.12	Town of Danby	54.08	COMFORT RD		2 Yes
502200-15-1-11.31	Town of Danby	3.33	1002 COMFORT RD		2 Yes
502200-15-1-11.41	Town of Danby	2.69	1040 COMFORT RD		2 Yes
502200-15-1-11.42	Town of Danby	91.46	1038 COMFORT RD		2 Yes
502200-15-1-12.131	Town of Danby	3.01	1041 COMFORT RD		2 Yes
502200-15-1-12.132	Town of Danby	3.02	1043 COMFORT RD		2 Yes
502200-15-1-12.2	Town of Danby	28.73	1005 COMFORT RD		2 Yes
502200-15-1-12.4	Town of Danby	14.59	1116 COMFORT RD		2 Yes
502200-15-1-12.6	Town of Danby	19.00	1042 COMFORT RD		2 Yes
502200-15-1-12.71	Town of Danby	3.53	COMFORT RD		2 Yes
502200-15-1-12.72	Town of Danby	14.04	1068 COMFORT RD EXT		2 Yes
502200-15-1-12.82	Town of Danby	5.21	BALD HILL RD		2 Yes
502200-15-1-12.9	Town of Danby	5.01	1065 COMFORT RD		2 Yes
502200-15-1-13	Town of Danby	12.36	398 BALD HILL RD		2 Yes
502200-15-1-15.22	Town of Danby	88.16	319 BALD HILL RD		2 Yes
502200-15-1-15.23	Town of Danby	1.08	297 BALD HILL RD		2 Yes
502200-15-1-15.24	Town of Danby	37.94	BALD HILL RD		2 Yes
502200-15-1-2.1	Town of Danby	8.52	940 COMFORT RD		2 Yes
502200-15-1-2.2	Town of Danby	4.90	930 COMFORT RD		2 Yes
502200-16-1-11	Town of Danby	13.93	2127 SPENCER RD		2 Yes
502200-16-1-12	Town of Danby	16.72	34 VAN BUSKIRK GULF RD		2 Yes
502200-16-1-13	Town of Danby	11.90	TUPPER AVE		2 Yes
502200-16-1-14	Town of Danby	6.76	2178 W DANBY RD		2 Yes
502200-16-1-15.1	Town of Danby	1.97	2155 W DANBY RD		2 Yes
502200-16-1-15.2	Town of Danby	8.56	2147 W DANBY RD		2 Yes
502200-16-1-16.21	Town of Danby	20.52	2220 W DANBY RD		2 Yes
502200-16-1-16.22	Town of Danby	3.88	TUPPER RD		2 Yes
502200-16-1-16.3	Town of Danby	3.40	45 TUPPER RD		2 Yes
502200-16-1-17	Town of Danby	7.49	53 SHORT RD		2 Yes
502200-16-1-18.1	Town of Danby	6.96	2219 W DANBY RD		2 Yes
502200-16-1-18.21	Town of Danby	1.52	2245 SPENCER RD		2 Yes
502200-16-1-18.22	Town of Danby	10.00	W DANBY RD		2 Yes

STATUS:
Addition - proposed to be added to the Ag District
Removal - proposed to be removed from the Ag District
Yes - already in the Ag District

502200-16.-1-18.23	Town of Danby	11.05	57 SHORT RD	2	Yes
502200-16.-1-18.24	Town of Danby	25.13	2222 SPENCER RD	2	Yes
502200-16.-1-18.3	Town of Danby	5.15	97 TUPPER RD	2	Yes
502200-16.-1-19.11	Town of Danby	9.09	2186 W DANBY RD	2	Yes
502200-16.-1-19.12	Town of Danby	2.22	W DANBY RD	2	Yes
502200-16.-1-19.2	Town of Danby	31.66	2187 W DANBY RD	2	Yes
502200-16.-1-20	Town of Danby	2.77	439 BROWN RD	2	Yes
502200-16.-1-22	Town of Danby	41.65	130 COLTSFOOT LN	2	Yes
502200-16.-1-23.21	Town of Danby	2.57	BROWN RD	2	Yes
502200-16.-1-23.22	Town of Danby	42.74	BROWN RD	2	Yes
502200-16.-1-24.1	Town of Danby	1.47	436 BROWN RD	2	Yes
502200-16.-1-24.21	Town of Danby	95.41	432 BROWN RD	2	Yes
502200-16.-1-24.22	Town of Danby	10.82	BROWN RD	2	Yes
502200-16.-1-24.3	Town of Danby	5.93	476 BROWN RD	2	Yes
502200-16.-1-25.1	Town of Danby	2.07	451 BROWN RD	2	Yes
502200-16.-1-25.2	Town of Danby	21.27	455 BROWN RD	2	Yes
502200-16.-1-4	Town of Danby	35.56	W DANBY C H LOT 111 RD	2	Yes
502200-16.-1-5.1	Town of Danby	7.50	BROWN RD	2	Yes
502200-16.-1-5.21	Town of Danby	100.80	BROWN RD	2	Yes
502200-16.-1-5.221	Town of Danby	7.85	BROWN RD	2	Yes
502200-16.-1-5.222	Town of Danby	5.48	176 BROWN RD	2	Yes
502200-16.-1-5.3	Town of Danby	5.41	166 BROWN RD	2	Yes
502200-16.-1-6	Town of Danby	124.88	COLTSFOOT LN	2	Yes
502200-16.-1-7.1	Town of Danby	0.16	BROWN RD	2	Yes
502200-16.-1-7.31	Town of Danby	6.29	127 COLTSFOOT LN	2	Yes
502200-16.-1-7.32	Town of Danby	39.82	282A BROWN RD	2	Yes
502200-17.-1-1.2	Town of Danby	103.34	64 VALLEY VIEW RD	2	Yes
502200-17.-1-14	Town of Danby	7.55	515 BROWN RD	2	Yes
502200-17.-1-39	Town of Danby	27.78	MAPLE AVE	2	Yes
502200-17.-1-40.21	Town of Danby	72.29	2372 SPENCER RD	2	Yes
502200-17.-1-40.22	Town of Danby	3.21	2365 SPENCER RD	2	Yes
502200-18.-1-14.22	Town of Danby	40.97	2373 W DANBY RD	2	Yes
502200-18.-1-17.11	Town of Danby	3.65	47 SYLVAN LN	2	Yes
502200-18.-1-17.12	Town of Danby	25.64	SYLVAN LN	2	Yes
502200-18.-1-17.2	Town of Danby	44.49	BEECH HILL RD	2	Yes
502200-18.-1-17.31	Town of Danby	8.91	SYLVAN LN	2	Yes
502200-18.-1-17.32	Town of Danby	13.78	2402 SPENCER RD	2	Yes
502200-18.-1-18	Town of Danby	169.84	201 BEECH HILL CH#-125,423 RD	2	Yes
502200-18.-1-19	Town of Danby	56.30	BEECH HILL RD	2	Yes
502200-18.-1-20.2	Town of Danby	15.99	2462 SPENCER RD	2	Yes
502200-18.-1-21.1	Town of Danby	30.56	SPENCER RD	2	Yes
502200-18.-1-21.2	Town of Danby	4.48	2500 SPENCER RD	2	Yes
502200-18.-1-22	Town of Danby	2.55	2521 SPENCER RD	2	Yes
502200-18.-1-24.4	Town of Danby	0.09	SYLVAN LN	2	Yes
502200-18.-1-7.1	Town of Danby	72.56	144 STATION RD	2	Yes
502200-18.-1-7.2	Town of Danby	40.39	138 STATION RD	2	Yes
502200-18.-1-7.4	Town of Danby	7.02	98 STATION RD	2	Yes
502200-18.-1-7.5	Town of Danby	1.56	176 STATION RD	2	Yes
502200-24.-1-1.11	Town of Danby	5.00	132 WALDING LN	2	Yes
502200-24.-1-1.12	Town of Danby	10.96	130 WALDING LN	2	Yes
502200-24.-1-1.2	Town of Danby	115.91	180 WALDING LN	2	Yes
502200-24.-1-3	Town of Danby	10.10	2643 SPENCER RD	2	Yes
502200-24.-1-4.1	Town of Danby	45.70	HILLVIEW RD (REAR)	2	Yes
502200-24.-1-4.2	Town of Danby	19.93	SPENCER RD	2	Yes
502200-24.-1-5.1	Town of Danby	53.41	HILLVIEW RD	2	Yes
502200-24.-1-5.2	Town of Danby	53.55	HILLVIEW RD	2	Yes
502200-25.-1-2.1	Town of Danby	40.56	240 BEECH HILL RD	2	Yes
502200-25.-1-2.4	Town of Danby	69.39	280 DAWES HILL RD	2	Yes
502200-25.-1-3.1	Town of Danby	63.63	2640 WEST DANBY RD	2	Yes
502200-25.-1-3.2	Town of Danby	5.49	2628 W DANBY RD	2	Yes
502200-25.-1-4	Town of Danby	5.50	2606 W DANBY RD	2	Yes
502200-25.-1-5	Town of Danby	4.48	2599 W DANBY RD	2	Yes
502200-25.-1-6	Town of Danby	14.37	2554 W DANBY RD	2	Yes
502200-25.-1-7.1	Town of Danby	26.82	W DANBY RD	2	Yes
502200-25.-1-7.2	Town of Danby	5.29	2546 SPENCER RD	2	Yes
502200-25.-1-9.1	Town of Danby	6.26	2575 SPENCER RD	2	Yes
502200-25.-1-9.22	Town of Danby	82.75	WALDING LN	2	Yes
502200-25.-1-9.231	Town of Danby	10.86	SPENCER RD	2	Yes
502200-25.-1-9.232	Town of Danby	20.56	SPENCER RD	2	Yes
502200-26.-1-1.1	Town of Danby	52.22	BEECH HILL RD	2	Yes
502200-26.-1-1.2	Town of Danby	56.32	DAWES HILL RD	2	Yes
502200-26.-1-10.12	Town of Danby	23.53	SPENCER RD	2	Yes
502200-26.-1-10.2	Town of Danby	5.34	2754 W DANBY RD	2	Yes
502200-26.-1-11	Town of Danby	10.27	DAWES HILL RD	2	Yes
502200-26.-1-12.11	Town of Danby	18.14	364 DAWES HILL RD	2	Yes
502200-26.-1-12.12	Town of Danby	39.86	512 DAWES HILL RD	2	Yes
502200-26.-1-12.22	Town of Danby	50.59	DAWES HILL RD	2	Yes
502200-26.-1-12.24	Town of Danby	2.52	363 DAWES HILL RD	2	Yes
502200-26.-1-13.1	Town of Danby	51.08	DAWES HILL RD	2	Yes
502200-26.-1-13.21	Town of Danby	35.56	532 DAWES HILL RD	2	Yes
502200-26.-1-13.22	Town of Danby	70.01	540 DAWES HILL RD	2	Yes
502200-26.-1-13.3	Town of Danby	3.00	573 DAWES HILL RD	2	Yes
502200-26.-1-14.1	Town of Danby	37.10	SPENCER RD	2	Yes
502200-26.-1-14.2	Town of Danby	57.83	SPENCER RD	2	Yes
502200-26.-1-14.3	Town of Danby	31.72	SPENCER RD	2	Yes
502200-26.-1-14.4	Town of Danby	6.21	SPENCER RD	2	Yes
502200-26.-1-15.1	Town of Danby	9.64	176 HILLVIEW RD	2	Yes
502200-26.-1-15.2	Town of Danby	5.55	170 HILLVIEW RD	2	Yes
502200-26.-1-16	Town of Danby	63.84	195 HILLVIEW RD	2	Yes
502200-26.-1-17.2	Town of Danby	1.48	225 HILLVIEW RD	2	Yes

502200-26.-1-17.3	Town of Danby	89.50	256 HILLVIEW RD	2	Yes
502200-26.-1-18	Town of Danby	54.12	SPENCER RD	2	Yes
502200-26.-1-19	Town of Danby	28.34	2889 W DANBY RD	2	Yes
502200-26.-1-2.1	Town of Danby	2.60	39 HILLVIEW RD	2	Yes
502200-26.-1-2.2	Town of Danby	2.05	SPENCER RD	2	Yes
502200-26.-1-2.3	Town of Danby	0.97	91 HILLVIEW RD	2	Yes
502200-26.-1-2.4	Town of Danby	24.81	2687 SPENCER RD	2	Yes
502200-26.-1-2.51	Town of Danby	2.89	HILLVIEW RD	2	Yes
502200-26.-1-2.52	Town of Danby	59.32	53 HILLVIEW RD	2	Yes
502200-26.-1-2.53	Town of Danby	16.42	89 HILLVIEW RD	2	Yes
502200-26.-1-2.54	Town of Danby	0.60	HILLVIEW RD	2	Yes
502200-26.-1-2.6	Town of Danby	19.65	2650 SPENCER RD	2	Yes
502200-26.-1-2.7	Town of Danby	1.26	2688 SPENCER RD	2	Yes
502200-26.-1-2.8	Town of Danby	2.19	2686 SPENCER RD	2	Yes
502200-26.-1-2.9	Town of Danby	16.80	SPENCER RD	2	Yes
502200-26.-1-21.1	Town of Danby	48.37	DAWES HILL RD	2	Yes
502200-26.-1-21.2	Town of Danby	18.87	DAWES HILL RD	2	Yes
502200-26.-1-24	Town of Danby	7.37	2904 SPENCER RD	2	Yes
502200-26.-1-5	Town of Danby	13.05	135 HILLVIEW RD	2	Yes
502200-26.-1-6.1	Town of Danby	1.55	92 HILLVIEW RD	2	Yes
502200-26.-1-6.3	Town of Danby	155.52	88 HILLVIEW RD	2	Yes
502200-26.-1-7.1	Town of Danby	51.28	SPENCER RD	2	Yes
502200-26.-1-7.211	Town of Danby	5.76	24 HILLVIEW RD	2	Yes
502200-26.-1-7.212	Town of Danby	5.12	W DANBY RD	2	Yes
502200-26.-1-7.22	Town of Danby	58.39	2781 W DANBY RD	2	Yes
502200-26.-1-7.23	Town of Danby	5.34	18 HILLVIEW RD	2	Yes
502200-26.-1-7.24	Town of Danby	2.15	2777 W DANBY RD	2	Yes
502200-26.-1-8	Town of Danby	0.39	2741 SPENCER RD	2	Yes
502200-26.-1-9.1	Town of Danby	0.13	SPENCER RD	2	Yes
502200-26.-1-9.2	Town of Danby	38.03	2728 SPENCER RD	2	Yes
502200-26.-1-9.31	Town of Danby	2.97	PATCHEN COURT	2	Yes
502200-26.-1-9.32	Town of Danby	1.77	PATCHEN COURT	2	Yes
502200-26.-1-9.33	Town of Danby	4.50	PATCHEN COURT	2	Yes
502200-26.-1-9.34	Town of Danby	2.72	PATCHEN COURT	2	Yes
502200-26.-1-9.35	Town of Danby	1.67	115 PATCHEN COURT	2	Yes
502200-26.-1-9.36	Town of Danby	1.39	111 PATCHEN COURT	2	Yes
502200-26.-1-9.37	Town of Danby	1.44	107 PATCHEN COURT	2	Yes
502200-525.-6-1	Town of Danby	55.57	LVRR	2	Yes
502200-525.-6-2	Town of Danby	15.28	LVRR	2	Yes
502200-7.-1-1.1	Town of Danby	231.30	72 WEST MILLER RD	2	Yes
502200-7.-1-1.11	Town of Danby	1.47	1582 DANBY RD	2	Yes
502200-8.-1-1.11	Town of Danby	5.45	95 LAYEN RD	2	Yes
502200-8.-1-1.12	Town of Danby	0.43	LAYEN RD	2	Yes
502200-8.-1-1.13	Town of Danby	3.97	89 LAYEN RD	2	Yes
502200-8.-1-1.2	Town of Danby	22.66	67 LAYEN RD	2	Yes
502200-8.-1-1.31	Town of Danby	3.88	92 LAYEN RD	2	Yes
502200-8.-1-1.32	Town of Danby	27.72	LAYEN RD	2	Yes
502200-8.-1-1.33	Town of Danby	30.86	LAYEN RD	2	Yes
502200-8.-1-1.34	Town of Danby	2.89	84 LAYEN RD	2	Yes
502200-8.-1-1.4	Town of Danby	3.04	81 LAYEN RD	2	Yes
502200-8.-1-1.5	Town of Danby	4.90	LAYEN RD	2	Yes
502200-8.-1-1.6	Town of Danby	3.94	LAYEN RD	2	Yes
502200-8.-1-1.7	Town of Danby	4.43	69 LAYEN RD	2	Yes
502200-8.-1-10	Town of Danby	1.71	182 WEST MILLER RD	2	Yes
502200-8.-1-12.11	Town of Danby	1.82	142 WEST MILLER RD	2	Yes
502200-8.-1-12.121	Town of Danby	12.49	WEST MILLER RD	2	Yes
502200-8.-1-12.122	Town of Danby	171.34	WEST MILLER RD	2	Yes
502200-8.-1-12.13	Town of Danby	10.34	460 COMFORT RD	2	Yes
502200-8.-1-12.14	Town of Danby	1.00	178 WEST MILLER RD	2	Yes
502200-8.-1-12.15	Town of Danby	8.53	168 WEST MILLER RD	2	Yes
502200-8.-1-12.16	Town of Danby	10.74	530 COMFORT RD	2	Yes
502200-8.-1-12.18	Town of Danby	2.10	190 WEST MILLER RD	2	Yes
502200-8.-1-12.2	Town of Danby	1.26	524 COMFORT RD	2	Yes
502200-8.-1-13.11	Town of Danby	1.96	456 COMFORT RD	2	Yes
502200-8.-1-13.12	Town of Danby	3.36	458 COMFORT RD	2	Yes
502200-8.-1-15.2	Town of Danby	69.67	201 JERSEY HILL RD	2	Yes
502200-8.-1-15.3	Town of Danby	2.70	231 JERSEY HILL RD	2	Yes
502200-8.-1-15.4	Town of Danby	2.68	257 JERSEY HILL RD	2	Yes
502200-8.-1-15.5	Town of Danby	1.70	243 JERSEY HILL RD	2	Yes
502200-8.-1-16	Town of Danby	2.73	8 HILLTOP RD	2	Yes
502200-8.-1-17.1	Town of Danby	2.42	256 JERSEY HILL RD	2	Yes
502200-8.-1-17.2	Town of Danby	2.54	260 JERSEY HILL RD	2	Yes
502200-8.-1-17.7	Town of Danby	3.52	258 JERSEY HILL RD	2	Yes
502200-8.-1-18	Town of Danby	2.61	20 HILLTOP RD	2	Yes
502200-8.-1-19.1	Town of Danby	1.07	224 JERSEY HILL RD	2	Yes
502200-8.-1-19.2	Town of Danby	8.66	240 JERSEY HILL RD	2	Yes
502200-8.-1-2	Town of Danby	87.00	202 JERSEY HILL RD	2	Yes
502200-8.-1-21.1	Town of Danby	7.00	269 JERSEY HILL RD	2	Yes
502200-8.-1-21.21	Town of Danby	110.79	JERSEY HILL RD	2	Yes
502200-8.-1-21.22	Town of Danby	8.96	45 HILLTOP RD	2	Yes
502200-8.-1-21.3	Town of Danby	7.06	HILLTOP RD	2	Yes
502200-8.-1-21.41	Town of Danby	4.99	66 HILLTOP RD	2	Yes
502200-8.-1-21.42	Town of Danby	113.05	HILLTOP RD	2	Yes
502200-8.-1-21.5	Town of Danby	7.66	275 JERSEY HILL RD	2	Yes
502200-8.-1-21.6	Town of Danby	11.70	116 HILLTOP RD	2	Yes
502200-8.-1-21.7	Town of Danby	8.46	44 HILLTOP RD	2	Yes
502200-8.-1-21.8	Town of Danby	35.32	390 JERSEY HILL RD	2	Yes
502200-8.-1-22.1	Town of Danby	4.37	21 HILLTOP RD	2	Yes
502200-8.-1-23.1	Town of Danby	15.14	444 JERSEY HILL RD	2	Yes
502200-8.-1-23.211	Town of Danby	2.66	120 BRUCE HILL RD	2	Yes

502200-8-1-23.222	Town of Danby	6.94	394 JERSEY HILL RD	2	Yes
502200-8-1-23.223	Town of Danby	1.00	303 JERSEY HILL RD	2	Yes
502200-8-1-23.225	Town of Danby	5.23	309 JERSEY HILL RD	2	Yes
502200-8-1-23.226	Town of Danby	2.56	JERSEY HILL RD	2	Yes
502200-8-1-23.227	Town of Danby	3.88	JERSEY HILL RD	2	Yes
502200-8-1-23.232	Town of Danby	4.77	285 JERSEY HILL RD	2	Yes
502200-8-1-23.252	Town of Danby	8.84	297 JERSEY HILL RD	2	Yes
502200-8-1-23.3	Town of Danby	1.89	400 JERSEY HILL RD	2	Yes
502200-8-1-24.1	Town of Danby	1.87	80 BRUCE HILL RD	2	Yes
502200-8-1-24.2	Town of Danby	15.39	423 GUNDERMAN RD	2	Yes
502200-8-1-24.3	Town of Danby	0.91	4 BRUCE HILL RD	2	Yes
502200-8-1-24.4	Town of Danby	5.43	84 BRUCE HILL RD	2	Yes
502200-8-1-25	Town of Danby	6.53	450 JERSEY HILL RD	2	Yes
502200-8-1-26	Town of Danby	124.10	400 GUNDERMAN RD	2	Yes
502200-8-1-27	Town of Danby	5.98	340 GUNDERMAN RD	2	Yes
502200-8-1-28	Town of Danby	6.01	338 GUNDERMAN RD	2	Yes
502200-8-1-29	Town of Danby	4.34	336 GUNDERMAN RD	2	Yes
502200-8-1-3	Town of Danby	8.40	185 JERSEY HILL RD	2	Yes
502200-8-1-30.1	Town of Danby	4.61	334 GUNDERMAN RD	2	Yes
502200-8-1-31.1	Town of Danby	4.80	615 COMFORT RD	2	Yes
502200-8-1-31.21	Town of Danby	2.25	552 COMFORT RD	2	Yes
502200-8-1-31.22	Town of Danby	21.88	COMFORT RD	2	Yes
502200-8-1-31.23	Town of Danby	34.00	COMFORT RD	2	Yes
502200-8-1-31.24	Town of Danby	21.88	612 COMFORT RD	2	Yes
502200-8-1-32.11	Town of Danby	4.89	326 GUNDERMAN RD	2	Yes
502200-8-1-32.13	Town of Danby	4.89	316 GUNDERMAN RD	2	Yes
502200-8-1-33.11	Town of Danby	28.75	634 COMFORT RD	2	Yes
502200-8-1-33.14	Town of Danby	26.51	276 GUNDERMAN RD	2	Yes
502200-8-1-33.2	Town of Danby	1.49	640 COMFORT RD	2	Yes
502200-8-1-34.1	Town of Danby	1.43	94 GUNDERMAN RD	2	Yes
502200-8-1-34.2	Town of Danby	18.76	617 COMFORT RD	2	Yes
502200-8-1-34.31	Town of Danby	2.05	96 GUNDERMAN RD	2	Yes
502200-8-1-34.32	Town of Danby	14.50	100 GUNDERMAN RD	2	Yes
502200-8-1-34.33	Town of Danby	1.77	98 GUNDERMAN RD	2	Yes
502200-8-1-34.4	Town of Danby	11.48	623 COMFORT RD	2	Yes
502200-8-1-34.51	Town of Danby	4.79	110 GUNDERMAN RD	2	Yes
502200-8-1-34.6	Town of Danby	10.42	619 COMFORT RD	2	Yes
502200-8-1-35.2	Town of Danby	2.38	298 JERSEY HILL RD	2	Yes
502200-8-1-5.21	Town of Danby	1.17	400 COMFORT RD	2	Yes
502200-8-1-5.23	Town of Danby	12.54	388 COMFORT RD	2	Yes
502200-8-1-5.3	Town of Danby	97.75	411 COMFORT RD	2	Yes
502200-8-1-6.21	Town of Danby	18.75	COMFORT RD	2	Yes
502200-8-1-6.22	Town of Danby	21.97	424 COMFORT RD	2	Yes
502200-8-1-7	Town of Danby	1.70	441 COMFORT RD	2	Yes
502200-8-1-9	Town of Danby	0.97	158 WEST MILLER RD	2	Yes
502200-9-1-1.1	Town of Danby	69.58	256 BRUCE HILL RD	2	Yes
502200-9-1-1.2	Town of Danby	30.47	BRUCE HILL RD	2	Yes
502200-9-1-10	Town of Danby	0.16	COMFORT RD	2	Yes
502200-9-1-11.1	Town of Danby	1.13	751 COMFORT RD	2	Yes
502200-9-1-11.21	Town of Danby	0.59	COMFORT RD	2	Yes
502200-9-1-11.22	Town of Danby	19.04	747 COMFORT RD	2	Yes
502200-9-1-11.31	Town of Danby	1.68	705 COMFORT RD	2	Yes
502200-9-1-11.32	Town of Danby	6.88	COMFORT RD	2	Yes
502200-9-1-11.33	Town of Danby	10.47	715 COMFORT RD	2	Yes
502200-9-1-11.41	Town of Danby	2.86	753 COMFORT RD	2	Yes
502200-9-1-11.42	Town of Danby	5.41	747 COMFORT RD	2	Yes
502200-9-1-11.43	Town of Danby	2.08	747 COMFORT RD	2	Yes
502200-9-1-11.51	Town of Danby	4.75	736 COMFORT RD	2	Yes
502200-9-1-11.52	Town of Danby	30.28	COMFORT RD	2	Yes
502200-9-1-12	Town of Danby	0.87	740 COMFORT RD	2	Yes
502200-9-1-13.1	Town of Danby	1.14	741 COMFORT RD	2	Yes
502200-9-1-13.21	Town of Danby	2.25	800 COMFORT RD	2	Yes
502200-9-1-13.22	Town of Danby	13.97	COMFORT RD	2	Yes
502200-9-1-13.23	Town of Danby	18.33	COMFORT RD	2	Yes
502200-9-1-13.25	Town of Danby	12.92	808 COMFORT RD	2	Yes
502200-9-1-13.26	Town of Danby	15.81	COMFORT RD	2	Yes
502200-9-1-13.5	Town of Danby	7.72	798 COMFORT RD	2	Yes
502200-9-1-13.6	Town of Danby	1.95	757 COMFORT RD	2	Yes
502200-9-1-14.2	Town of Danby	80.26	285 BRUCE HILL RD	2	Yes
502200-9-1-14.3	Town of Danby	0.27	291 BRUCE HILL RD	2	Yes
502200-9-1-14.4	Town of Danby	13.29	280 BRUCE HILL RD	2	Yes
502200-9-1-15.12	Town of Danby	81.75	40 BROWN RD	2	Yes
502200-9-1-15.3	Town of Danby	1.15	146 BROWN RD	2	Yes
502200-9-1-15.4	Town of Danby	1.90	36 BROWN RD	2	Yes
502200-9-1-16.1	Town of Danby	2.08	135 BROWN RD	2	Yes
502200-9-1-16.3	Town of Danby	16.14	87 BROWN RD	2	Yes
502200-9-1-16.4	Town of Danby	3.65	BROWN RD	2	Yes
502200-9-1-17.2	Town of Danby	66.49	BROWN RD	2	Yes
502200-9-1-17.3	Town of Danby	1.04	145 BROWN RD	2	Yes
502200-9-1-18	Town of Danby	251.72	888 COMFORT RD	2	Yes
502200-9-1-19	Town of Danby	0.12	BRUCE HILL RD	2	Yes
502200-9-1-2	Town of Danby	89.59	BRUCE HILL RD	2	Yes
502200-9-1-3.1	Town of Danby	2.29	53 BRUCE HILL RD	2	Yes
502200-9-1-3.2	Town of Danby	7.15	77 BRUCE HILL RD	2	Yes
502200-9-1-4.1	Town of Danby	1.89	39 BRUCE HILL RD	2	Yes
502200-9-1-4.2	Town of Danby	3.17	31 BRUCE HILL RD	2	Yes
502200-9-1-5	Town of Danby	1.49	409 GUNDERMAN RD	2	Yes
502200-9-1-6.12	Town of Danby	59.91	GUNDERMAN RD	2	Yes
502200-9-1-6.13	Town of Danby	2.27	405 GUNDERMAN RD	2	Yes
502200-9-1-6.14	Town of Danby	1.86	29 BRUCE HILL RD	2	Yes

502200-9.-1-6.2	Town of Danby	1.26	391 GUNDERMAN RD	2	Yes
502200-9.-1-6.3	Town of Danby	1.57	379 GUNDERMAN RD	2	Yes
502200-9.-1-7.1	Town of Danby	49.24	365 GUNDERMAN RD	2	Yes
502200-9.-1-7.31	Town of Danby	9.43	375 GUNDERMAN RD	2	Yes
502200-9.-1-7.323	Town of Danby	23.02	GUNDERMAN RD	2	Yes
502200-9.-1-8	Town of Danby	5.81	347 GUNDERMAN RD	2	Yes
502200-9.-1-9.11	Town of Danby	75.58	305 GUNDERMAN RD	2	Yes
502200-9.-1-9.12	Town of Danby	2.60	303 GUNDERMAN RD	2	Yes
502200-9.-1-9.13	Town of Danby	1.00	301 GUNDERMAN RD	2	Yes
502200-9.-1-9.14	Town of Danby	23.67	279 GUNDERMAN RD	2	Yes
502200-9.-1-9.21	Town of Danby	1.49	701 COMFORT RD	2	Yes
502200-9.-1-9.22	Town of Danby	1.46	GUNDERMAN RD	2	Yes
502200-9.-1-9.23	Town of Danby	1.49	111 GUNDERMAN RD	2	Yes
502200-9.-1-9.3	Town of Danby	18.95	708 COMFORT RD	2	Yes
502200-9.-1-9.4	Town of Danby	9.41	97 GUNDERMAN RD	2	Yes
502200-9.-1-9.51	Town of Danby	1.64	99 GUNDERMAN RD	2	Yes
502200-9.-1-9.52	Town of Danby	5.07	107 GUNDERMAN RD	2	Yes
502200-9.-1-9.53	Town of Danby	4.99	107 GUNDERMAN RD	2	Yes
502200-9.-1-9.6	Town of Danby	4.69	709 COMFORT RD	2	Yes
502600-1.-3-4.2	Town of Enfield	74.02	IRADELL RD	2	Addition
502600-14.-3-4	Town of Enfield	1.81	ENFIELD FALLS RD	2	Removal
502600-14.-2-4	Town of Enfield	14.50	927 BOSTWICK RD	2	Removal
502600-15.-1-1.10	Town of Enfield	16.94	BOSTWICK RD	2	Removal
502600-15.-1-1.11	Town of Enfield	10.06	873 BOSTWICK RD	2	Removal
502600-15.-1-1.131	Town of Enfield	3.48	BOSTWICK RD	2	Removal
502600-15.-1-1.132	Town of Enfield	6.52	877 BOSTWICK RD	2	Removal
502600-15.-1-1.2	Town of Enfield	2.91	BOSTWICK RD	2	Removal
502600-15.-1-1.5	Town of Enfield	6.08	909 BOSTWICK RD	2	Removal
502600-15.-1-1.71	Town of Enfield	1.44	925 BOSTWICK RD	2	Removal
502600-15.-1-1.72	Town of Enfield	13.81	BOSTWICK RD	2	Removal
502600-15.-1-1.9	Town of Enfield	13.10	881 BOSTWICK RD	2	Removal
502600-15.-1-10	Town of Enfield	3.74	644 ENFIELD FALLS RD	2	Removal
502600-15.-1-11.1	Town of Enfield	3.56	668 ENFIELD FALLS RD	2	Removal
502600-15.-1-12.2	Town of Enfield	3.68	666 ENFIELD FALLS RD	2	Removal
502600-15.-1-12.4	Town of Enfield	4.40	ENFIELD FALLS RD	2	Removal
502600-15.-1-12.5	Town of Enfield	3.27	666 ENFIELD FALLS RD	2	Removal
502600-15.-1-12.6	Town of Enfield	16.90	ENFIELD FALLS RD	2	Removal
502600-15.-1-13	Town of Enfield	6.04	ENFIELD FALLS RD	2	Removal
502600-15.-1-21.1	Town of Enfield	1.79	830 ENFIELD FALLS RD	2	Removal
502600-15.-1-21.2	Town of Enfield	30.46	800 ENFIELD FALLS RD	2	Removal
502600-15.-1-21.3	Town of Enfield	18.37	832 ENFIELD FALLS RD	2	Removal
502600-15.-1-21.4	Town of Enfield	17.95	800 ENFIELD FALLS RD	2	Removal
502600-15.-1-21.5	Town of Enfield	58.61	ENFIELD FALLS RD	2	Removal
502600-15.-1-5.1	Town of Enfield	37.50	VAN DORN RD S	2	Removal
502600-15.-1-5.2	Town of Enfield	23.71	560 VAN DORN RD S	2	Removal
502600-15.-1-7	Town of Enfield	1.45	576 VAN DORN RD S	2	Removal
502600-15.-1-8.1	Town of Enfield	0.77	274 GRAY RD	2	Removal
502600-15.-1-8.2	Town of Enfield	0.94	262 GRAY RD	2	Removal
502600-15.-1-8.3	Town of Enfield	1.01	590 VAN DORN RD S	2	Removal
502600-15.-1-9	Town of Enfield	3.39	276 GRAY RD	2	Removal
502600-1.-1-1.1	Town of Enfield	17.34	783 IRADELL RD	2	Yes
502600-1.-1-1.21	Town of Enfield	29.67	BUCK HILL RD N	2	Yes
502600-1.-1-1.221	Town of Enfield	11.62	BUCK HILL RD N	2	Yes
502600-1.-1-1.222	Town of Enfield	1.27	349 BUCK HILL RD N	2	Yes
502600-1.-1-1.23	Town of Enfield	9.64	331 BUCK HILL RD N	2	Yes
502600-1.-1-1.24	Town of Enfield	0.89	BUCK HILL RD N	2	Yes
502600-1.-1-1.27	Town of Enfield	1.90	345 BUCK HILL RD N	2	Yes
502600-1.-1-10	Town of Enfield	238.69	AIKEN RD	2	Yes
502600-1.-1-12	Town of Enfield	46.64	BUCK HILL RD N	2	Yes
502600-1.-1-13	Town of Enfield	8.04	281 BUCK HILL RD N	2	Yes
502600-1.-1-2.1	Town of Enfield	10.46	703 IRADELL RD	2	Yes
502600-1.-1-2.21	Town of Enfield	4.93	IRADELL RD	2	Yes
502600-1.-1-2.222	Town of Enfield	19.93	IRADELL RD	2	Yes
502600-1.-1-2.223	Town of Enfield	6.62	723 IRADELL RD	2	Yes
502600-1.-1-2.224	Town of Enfield	1.29	721 IRADELL RD	2	Yes
502600-1.-1-2.225	Town of Enfield	4.38	719 IRADELL RD	2	Yes
502600-1.-1-2.227	Town of Enfield	7.25	717.5 IRADELL RD	2	Yes
502600-1.-1-2.229	Town of Enfield	4.06	723.5 IRADELL RD	2	Yes
502600-1.-1-2.24	Town of Enfield	11.08	IRADELL RD	2	Yes
502600-1.-1-2.25	Town of Enfield	3.02	725 IRADELL RD	2	Yes
502600-1.-1-2.26	Town of Enfield	25.07	IRADELL RD	2	Yes
502600-1.-1-2.3	Town of Enfield	4.98	735 IRADELL RD	2	Yes
502600-1.-1-2.4	Town of Enfield	1.86	717 IRADELL RD	2	Yes
502600-1.-1-2.5	Town of Enfield	6.86	731 IRADELL RD	2	Yes
502600-1.-1-2.6	Town of Enfield	2.59	729 IRADELL RD	2	Yes
502600-1.-1-2.7	Town of Enfield	4.90	711 IRADELL RD	2	Yes
502600-1.-1-2.8	Town of Enfield	1.29	727 IRADELL RD	2	Yes
502600-1.-1-2.9	Town of Enfield	13.41	713 IRADELL RD	2	Yes
502600-1.-1-4	Town of Enfield	1.85	384 WATERBURG RD	2	Yes
502600-1.-1-5	Town of Enfield	11.83	WATERBURG RD	2	Yes
502600-1.-1-6.2	Town of Enfield	130.35	WATERBURG RD	2	Yes
502600-1.-1-6.31	Town of Enfield	1.10	298 WATERBURG RD	2	Yes
502600-1.-1-6.32	Town of Enfield	17.08	WATERBURG RD	2	Yes
502600-1.-1-8.2	Town of Enfield	194.74	402 AIKEN RD	2	Yes
502600-1.-1-9	Town of Enfield	1.63	458 AIKEN RD	2	Yes
502600-1.-2-1.1	Town of Enfield	3.08	BUCK HILL RD N	2	Yes
502600-1.-2-1.2	Town of Enfield	0.13	BUCK HILL RD N	2	Yes
502600-1.-2-2	Town of Enfield	0.63	BUCK HILL RD N	2	Yes
502600-1.-3-10.1	Town of Enfield	33.27	AIKEN RD	2	Yes
502600-1.-3-10.2	Town of Enfield	37.84	236 PODUNK RD	2	Yes

502600-1.-3-10.3	Town of Enfield	2.14	240 AIKEN RD	2	Yes
502600-1.-3-11.1	Town of Enfield	10.21	342 AIKEN RD	2	Yes
502600-1.-3-11.2	Town of Enfield	17.54	282 AIKEN RD	2	Yes
502600-1.-3-11.3	Town of Enfield	11.66	326 AIKEN RD	2	Yes
502600-1.-3-11.4	Town of Enfield	1.57	332 AIKEN RD	2	Yes
502600-1.-3-11.5	Town of Enfield	5.92	306 AIKEN RD	2	Yes
502600-1.-3-11.6	Town of Enfield	5.88	314 AIKEN RD	2	Yes
502600-1.-3-12.1	Town of Enfield	0.94	380 AIKEN RD	2	Yes
502600-1.-3-12.2	Town of Enfield	71.03	490 AIKEN RD	2	Yes
502600-1.-3-13.1	Town of Enfield	8.76	279 WATERBURG RD	2	Yes
502600-1.-3-13.2	Town of Enfield	40.89	325 WATERBURG RD	2	Yes
502600-1.-3-13.3	Town of Enfield	15.46	WATERBURG RD	2	Yes
502600-1.-3-2.1	Town of Enfield	34.25	IRADELL RD	2	Yes
502600-1.-3-2.2	Town of Enfield	6.30	647 IRADELL RD	2	Yes
502600-1.-3-3.1	Town of Enfield	84.89	637 IRADELL RD	2	Yes
502600-1.-3-3.2	Town of Enfield	3.87	635 IRADELL RD	2	Yes
502600-1.-3-4.1	Town of Enfield	3.03	629 IRADELL RD	2	Yes
502600-1.-3-5.1	Town of Enfield	65.66	625 IRADELL RD	2	Yes
502600-1.-3-5.2	Town of Enfield	13.42	619 IRADELL RD	2	Yes
502600-1.-3-7	Town of Enfield	2.15	613 IRADELL RD	2	Yes
502600-1.-3-8.1	Town of Enfield	2.67	380 PODUNK RD	2	Yes
502600-1.-3-8.2	Town of Enfield	106.84	PODUNK RD	2	Yes
502600-1.-3-9.1	Town of Enfield	25.51	PODUNK RD	2	Yes
502600-1.-3-9.2	Town of Enfield	15.29	298 PODUNK RD	2	Yes
502600-10.-1-1.1	Town of Enfield	0.91	377 ENFIELD CENTER RD E	2	Yes
502600-10.-1-1.3	Town of Enfield	9.59	385 ENFIELD CENTER RD E	2	Yes
502600-10.-1-10	Town of Enfield	0.94	202 SHEFFIELD RD	2	Yes
502600-10.-1-11	Town of Enfield	2.12	SHEFFIELD RD	2	Yes
502600-10.-1-12	Town of Enfield	4.67	190 SHEFFIELD RD	2	Yes
502600-10.-1-13.1	Town of Enfield	1.73	156 SHEFFIELD RD	2	Yes
502600-10.-1-13.2	Town of Enfield	57.80	164 SHEFFIELD RD	2	Yes
502600-10.-1-13.3	Town of Enfield	1.90	182 SHEFFIELD RD	2	Yes
502600-10.-1-13.4	Town of Enfield	1.65	172 SHEFFIELD RD	2	Yes
502600-10.-1-14.10	Town of Enfield	1.35	116 SHEFFIELD RD	2	Yes
502600-10.-1-14.11	Town of Enfield	5.17	146 SHEFFIELD RD	2	Yes
502600-10.-1-14.12	Town of Enfield	2.56	150 SHEFFIELD RD	2	Yes
502600-10.-1-14.13	Town of Enfield	1.31	86 SHEFFIELD RD	2	Yes
502600-10.-1-14.15	Town of Enfield	2.00	120 SHEFFIELD RD	2	Yes
502600-10.-1-14.16	Town of Enfield	13.91	SHEFFIELD RD	2	Yes
502600-10.-1-14.17	Town of Enfield	1.65	122 SHEFFIELD RD	2	Yes
502600-10.-1-14.2	Town of Enfield	11.62	126 SHEFFIELD RD	2	Yes
502600-10.-1-14.3	Town of Enfield	0.08	SHEFFIELD RD	2	Yes
502600-10.-1-14.4	Town of Enfield	5.29	148 SHEFFIELD RD	2	Yes
502600-10.-1-14.5	Town of Enfield	1.23	128 SHEFFIELD RD	2	Yes
502600-10.-1-14.6	Town of Enfield	2.51	542 BOSTWICK RD	2	Yes
502600-10.-1-14.7	Town of Enfield	1.59	44 SHEFFIELD RD	2	Yes
502600-10.-1-14.8	Town of Enfield	1.30	64 SHEFFIELD RD	2	Yes
502600-10.-1-14.9	Town of Enfield	0.46	BOSTWICK RD	2	Yes
502600-10.-1-15	Town of Enfield	4.11	612 BOSTWICK RD	2	Yes
502600-10.-1-16.1	Town of Enfield	42.25	570 BOSTWICK RD	2	Yes
502600-10.-1-16.21	Town of Enfield	5.95	287 VAN DORN RD S	2	Yes
502600-10.-1-16.22	Town of Enfield	27.29	VAN DORN RD S	2	Yes
502600-10.-1-16.24	Town of Enfield	13.29	VAN DORN RD S	2	Yes
502600-10.-1-16.25	Town of Enfield	4.53	598 BOSTWICK RD	2	Yes
502600-10.-1-16.26	Town of Enfield	19.79	594 BOSTWICK RD	2	Yes
502600-10.-1-16.27	Town of Enfield	34.66	BOSTWICK RD	2	Yes
502600-10.-1-16.28	Town of Enfield	12.18	600 BOSTWICK RD	2	Yes
502600-10.-1-16.29	Town of Enfield	28.34	BOSTWICK RD	2	Yes
502600-10.-1-16.3	Town of Enfield	35.97	544 BOSTWICK RD	2	Yes
502600-10.-1-16.30	Town of Enfield	5.78	BOSTWICK RD	2	Yes
502600-10.-1-16.4	Town of Enfield	1.06	596 BOSTWICK RD	2	Yes
502600-10.-1-16.5	Town of Enfield	0.96	275 VAN DORN RD S	2	Yes
502600-10.-1-16.6	Town of Enfield	4.86	281 VAN DORN RD S	2	Yes
502600-10.-1-16.8	Town of Enfield	2.01	295 VAN DORN RD S	2	Yes
502600-10.-1-16.9	Town of Enfield	1.86	293 VAN DORN RD S	2	Yes
502600-10.-1-18.2	Town of Enfield	1.32	373 VAN DORN RD S	2	Yes
502600-10.-1-18.311	Town of Enfield	0.99	650 BOSTWICK RD	2	Yes
502600-10.-1-18.312	Town of Enfield	1.32	658 BOSTWICK RD	2	Yes
502600-10.-1-18.32	Town of Enfield	17.37	632 BOSTWICK RD	2	Yes
502600-10.-1-18.4	Town of Enfield	4.72	620 BOSTWICK RD	2	Yes
502600-10.-1-18.61	Town of Enfield	1.81	680 BOSTWICK RD	2	Yes
502600-10.-1-18.621	Town of Enfield	3.57	VAN DORN RD S REAR	2	Yes
502600-10.-1-18.63	Town of Enfield	1.14	BOSTWICK RD	2	Yes
502600-10.-1-18.64	Town of Enfield	1.49	664 BOSTWICK RD	2	Yes
502600-10.-1-18.651	Town of Enfield	1.71	16 LANCASHIRE DR	2	Yes
502600-10.-1-18.652	Town of Enfield	1.12	BOSTWICK RD	2	Yes
502600-10.-1-18.653	Town of Enfield	1.29	22 LANCASHIRE DR	2	Yes
502600-10.-1-18.654	Town of Enfield	3.64	20 LANCASHIRE DR	2	Yes
502600-10.-1-18.66	Town of Enfield	1.58	686 BOSTWICK RD	2	Yes
502600-10.-1-18.67	Town of Enfield	4.34	361 VAN DORN RD S	2	Yes
502600-10.-1-18.69	Town of Enfield	1.53	19 LANCASHIRE DR	2	Yes
502600-10.-1-18.71	Town of Enfield	4.90	301 VAN DORN RD S	2	Yes
502600-10.-1-18.73	Town of Enfield	14.57	309 VAN DORN RD S	2	Yes
502600-10.-1-18.74	Town of Enfield	2.54	325 VAN DORN RD S	2	Yes
502600-10.-1-18.8	Town of Enfield	2.67	399 VAN DORN RD S	2	Yes
502600-10.-1-19	Town of Enfield	5.24	730 BOSTWICK RD	2	Yes
502600-10.-1-2.1	Town of Enfield	56.11	261 APPLGATE RD S	2	Yes
502600-10.-1-2.21	Town of Enfield	5.00	235 APPLGATE RD S	2	Yes
502600-10.-1-2.31	Town of Enfield	6.04	375 ENFIELD CENTER RD E	2	Yes
502600-10.-1-2.32	Town of Enfield	3.44	ENFIELD CENTER RD E	2	Yes

502600-10.-1-2.33	Town of Enfield	5.97	ENFIELD CENTER RD E	2	Yes
502600-10.-1-2.34	Town of Enfield	5.63	369 ENFIELD CENTER RD E	2	Yes
502600-10.-1-2.35	Town of Enfield	5.97	371 ENFIELD CENTER RD E	2	Yes
502600-10.-1-20.11	Town of Enfield	0.93	382 VAN DORN RD S	2	Yes
502600-10.-1-20.12	Town of Enfield	5.20	374 VAN DORN RD S	2	Yes
502600-10.-1-20.2	Town of Enfield	56.46	BOSTWICK RD	2	Yes
502600-10.-1-20.3	Town of Enfield	110.02	BOSTWICK RD	2	Yes
502600-10.-1-20.4	Town of Enfield	6.64	306 VAN DORN RD S	2	Yes
502600-10.-1-20.5	Town of Enfield	7.65	768 BOSTWICK RD	2	Yes
502600-10.-1-20.6	Town of Enfield	8.05	772 BOSTWICK RD	2	Yes
502600-10.-1-21	Town of Enfield	2.71	924 BOSTWICK RD	2	Yes
502600-10.-1-22	Town of Enfield	34.22	858 BOSTWICK RD	2	Yes
502600-10.-1-23.1	Town of Enfield	2.06	848 BOSTWICK RD	2	Yes
502600-10.-1-23.3	Town of Enfield	100.28	BOSTWICK RD	2	Yes
502600-10.-1-23.4	Town of Enfield	5.67	858 BOSTWICK RD	2	Yes
502600-10.-1-23.6	Town of Enfield	4.49	BOSTWICK RD	2	Yes
502600-10.-1-23.7	Town of Enfield	6.43	826 BOSTWICK RD	2	Yes
502600-10.-1-24	Town of Enfield	3.13	25 LANCASHIRE DR	2	Yes
502600-10.-1-3	Town of Enfield	18.01	ENFIELD CENTER RD E	2	Yes
502600-10.-1-4.11	Town of Enfield	1.00	233 ENFIELD CENTER RD E	2	Yes
502600-10.-1-4.121	Town of Enfield	22.09	245 ENFIELD CENTER RD E	2	Yes
502600-10.-1-4.122	Town of Enfield	14.79	235 ENFIELD CENTER RD E	2	Yes
502600-10.-1-4.123	Town of Enfield	1.96	241 ENFIELD CENTER RD E	2	Yes
502600-10.-1-4.21	Town of Enfield	1.08	251 ENFIELD CENTER RD E	2	Yes
502600-10.-1-4.22	Town of Enfield	21.72	ENFIELD CENTER RD E	2	Yes
502600-10.-1-4.23	Town of Enfield	9.22	ENFIELD CENTER RD E	2	Yes
502600-10.-1-4.24	Town of Enfield	17.61	281 ENFIELD CENTER RD E	2	Yes
502600-10.-1-4.25	Town of Enfield	2.16	ENFIELD CENTER RD E	2	Yes
502600-10.-1-4.3	Town of Enfield	7.40	365 ENFIELD CENTER RD E	2	Yes
502600-10.-1-5.1	Town of Enfield	4.99	223 ENFIELD CENTER RD E	2	Yes
502600-10.-1-5.21	Town of Enfield	4.79	254 VAN DORN RD S	2	Yes
502600-10.-1-5.22	Town of Enfield	26.83	222 VAN DORN RD S	2	Yes
502600-10.-1-5.23	Town of Enfield	6.37	302 VAN DORN RD S	2	Yes
502600-10.-1-5.24	Town of Enfield	6.77	290 VAN DORN RD S	2	Yes
502600-10.-1-5.25	Town of Enfield	1.64	300 VAN DORN RD S	2	Yes
502600-10.-1-5.26	Town of Enfield	9.28	284 VAN DORN RD S	2	Yes
502600-10.-1-5.27	Town of Enfield	7.34	266 VAN DORN RD S	2	Yes
502600-10.-1-5.28	Town of Enfield	5.34	296 VAN DORN RD S	2	Yes
502600-10.-1-5.291	Town of Enfield	1.01	217 ENFIELD CENTER RD E	2	Yes
502600-10.-1-5.292	Town of Enfield	1.02	ENFIELD CENTER RD E	2	Yes
502600-10.-1-5.293	Town of Enfield	0.94	214 VAN DORN RD S	2	Yes
502600-10.-1-5.294	Town of Enfield	0.97	ENFIELD CENTER RD E	2	Yes
502600-10.-1-5.295	Town of Enfield	0.98	216 VAN DORN RD S	2	Yes
502600-10.-1-6.1	Town of Enfield	1.89	165 ENFIELD CENTER RD E	2	Yes
502600-10.-1-6.2	Town of Enfield	33.55	219 VAN DORN RD S	2	Yes
502600-10.-1-6.31	Town of Enfield	6.12	137 ENFIELD CENTER RD E	2	Yes
502600-10.-1-6.4	Town of Enfield	5.09	245 VAN DORN RD S	2	Yes
502600-10.-1-6.5	Town of Enfield	32.48	139 & 149 ENFIELD CENTER RD E	2	Yes
502600-10.-1-7.1	Town of Enfield	1.46	ENFIELD CENTER RD E	2	Yes
502600-10.-1-7.2	Town of Enfield	81.93	71 ENFIELD CENTER RD E	2	Yes
502600-10.-1-8	Town of Enfield	17.95	25 ENFIELD CENTER RD E	2	Yes
502600-10.-1-9.1	Town of Enfield	0.44	220 SHEFFIELD RD	2	Yes
502600-10.-1-9.2	Town of Enfield	1.65	214 SHEFFIELD RD	2	Yes
502600-10.-1-9.31	Town of Enfield	4.00	210 SHEFFIELD RD	2	Yes
502600-10.-1-9.32	Town of Enfield	4.01	SHEFFIELD RD	2	Yes
502600-10.-1-9.4	Town of Enfield	2.13	216 SHEFFIELD RD	2	Yes
502600-11.-1-1.1	Town of Enfield	0.99	307 ROTHERMICH RD	2	Yes
502600-11.-1-2.1	Town of Enfield	61.49	115 ENFIELD CENTER RD W	2	Yes
502600-11.-1-2.2	Town of Enfield	2.03	103 ENFIELD CENTER RD W	2	Yes
502600-11.-1-31.2	Town of Enfield	30.59	HARVEY HILL RD	2	Yes
502600-11.-1-31.3	Town of Enfield	32.66	130 HARVEY HILL RD	2	Yes
502600-11.-1-31.5	Town of Enfield	5.59	HARVEY HILL RD	2	Yes
502600-11.-1-32.3	Town of Enfield	1.40	170 HARVEY HILL RD	2	Yes
502600-11.-1-32.41	Town of Enfield	0.87	361 ROTHERMICH RD	2	Yes
502600-11.-1-32.421	Town of Enfield	4.26	HARVEY HILL RD	2	Yes
502600-11.-1-32.422	Town of Enfield	4.30	186 HARVEY HILL RD	2	Yes
502600-11.-1-32.43	Town of Enfield	3.08	381 ROTHERMICH RD	2	Yes
502600-11.-1-32.44	Town of Enfield	1.91	176 HARVEY HILL RD	2	Yes
502600-11.-1-33	Town of Enfield	0.88	345 ROTHERMICH RD	2	Yes
502600-11.-1-34	Town of Enfield	0.98	353 ROTHERMICH RD	2	Yes
502600-11.-2-10	Town of Enfield	35.18	BOSTWICK RD	2	Yes
502600-11.-2-14.4	Town of Enfield	2.13	395 ENFIELD MAIN RD	2	Yes
502600-11.-2-14.51	Town of Enfield	0.99	BOSTWICK RD	2	Yes
502600-11.-2-14.53	Town of Enfield	1.26	1110 BOSTWICK RD	2	Yes
502600-11.-2-3	Town of Enfield	43.65	585 ENFIELD CENTER RD E	2	Yes
502600-11.-2-4	Town of Enfield	9.81	553 ENFIELD CENTER RD E	2	Yes
502600-11.-2-5	Town of Enfield	1.55	547 ENFIELD CENTER RD E	2	Yes
502600-11.-2-6.1	Town of Enfield	1.38	539 ENFIELD CENTER RD E	2	Yes
502600-11.-2-7.2	Town of Enfield	2.49	487 ENFIELD CENTER RD E	2	Yes
502600-11.-2-8.10	Town of Enfield	6.48	214 APPLGATE RD S	2	Yes
502600-11.-2-8.11	Town of Enfield	80.63	ENFIELD CENTER RD E	2	Yes
502600-11.-2-8.111	Town of Enfield	2.15	62 SHUDABEN RD	2	Yes
502600-11.-2-8.112	Town of Enfield	5.92	34 SHUDABEN RD	2	Yes
502600-11.-2-8.113	Town of Enfield	2.14	58 SHUDABEN RD	2	Yes
502600-11.-2-8.114	Town of Enfield	0.93	54 SHUDABEN RD	2	Yes
502600-11.-2-8.13	Town of Enfield	10.37	513 ENFIELD CENTER RD E	2	Yes
502600-11.-2-8.141	Town of Enfield	2.52	41 SHUDABEN RD	2	Yes
502600-11.-2-8.142	Town of Enfield	2.31	49 SHUDABEN RD	2	Yes
502600-11.-2-8.143	Town of Enfield	1.76	55 SHUDABEN RD	2	Yes
502600-11.-2-8.15	Town of Enfield	4.39	61 SHUDABEN RD	2	Yes

502600-11.-2-8.16	Town of Enfield	5.47	87 SHUDABEN RD	2	Yes
502600-11.-2-8.171	Town of Enfield	2.46	22 SHUDABEN RD	2	Yes
502600-11.-2-8.172	Town of Enfield	2.48	16 SHUDABEN RD	2	Yes
502600-11.-2-8.181	Town of Enfield	5.09	88 SHUDABEN RD	2	Yes
502600-11.-2-8.182	Town of Enfield	2.02	76 SHUDABEN RD	2	Yes
502600-11.-2-8.184	Town of Enfield	4.83	74 SHUDABEN RD	2	Yes
502600-11.-2-8.185	Town of Enfield	1.83	75 SHUDABEN RD	2	Yes
502600-11.-2-8.21	Town of Enfield	8.60	425 ENFIELD CENTER RD E	2	Yes
502600-11.-2-8.22	Town of Enfield	2.39	228 APPLGATE RD S	2	Yes
502600-11.-2-8.3	Town of Enfield	2.58	264 APPLGATE RD S	2	Yes
502600-11.-2-8.41	Town of Enfield	4.42	457 ENFIELD CENTER RD E	2	Yes
502600-11.-2-8.42	Town of Enfield	7.81	431 ENFIELD CENTER RD E	2	Yes
502600-11.-2-8.5	Town of Enfield	5.96	501 ENFIELD CENTER RD E	2	Yes
502600-11.-2-8.7	Town of Enfield	46.51	230 APPLGATE RD S	2	Yes
502600-11.-2-8.8	Town of Enfield	1.38	262 APPLGATE RD S	2	Yes
502600-11.-2-8.9	Town of Enfield	4.50	485 ENFIELD CENTER RD E	2	Yes
502600-11.-2-9.1	Town of Enfield	0.71	300 APPLGATE RD S	2	Yes
502600-11.-2-9.2	Town of Enfield	111.15	348 APPLGATE RD S	2	Yes
502600-12.-1-1.1	Town of Enfield	24.83	587 ENFIELD CENTER RD W	2	Yes
502600-12.-1-1.2	Town of Enfield	4.95	299 BUCK HILL RD S	2	Yes
502600-12.-1-1.32	Town of Enfield	75.70	BUCK HILL RD S	2	Yes
502600-12.-1-1.4	Town of Enfield	1.58	537 ENFIELD CENTER RD W	2	Yes
502600-12.-1-1.5	Town of Enfield	1.57	553 ENFIELD CENTER ROAD	2	Yes
502600-12.-1-2.1	Town of Enfield	12.91	447 ENFIELD CENTER RD W	2	Yes
502600-12.-1-2.31	Town of Enfield	13.26	457 ENFIELD CENTER RD W	2	Yes
502600-12.-1-2.32	Town of Enfield	13.38	461 ENFIELD CENTER RD W	2	Yes
502600-12.-1-3.11	Town of Enfield	25.49	278 BLACK OAK RD	2	Yes
502600-12.-1-3.2	Town of Enfield	30.30	423 ENFIELD CENTER RD W	2	Yes
502600-12.-1-4	Town of Enfield	129.71	454-458 HARVEY HILL RD	2	Yes
502600-12.-1-5	Town of Enfield	88.11	496 HARVEY HILL RD	2	Yes
502600-12.-1-7	Town of Enfield	90.60	457 BUCK HILL RD S	2	Yes
502600-12.-1-8	Town of Enfield	107.70	329 BUCK HILL RD S	2	Yes
502600-12.-2-1.1	Town of Enfield	1.47	273 BLACK OAK RD	2	Yes
502600-12.-2-1.2	Town of Enfield	1.39	239 BLACK OAK RD	2	Yes
502600-12.-2-1.31	Town of Enfield	0.88	377 ENFIELD CENTER RD W	2	Yes
502600-12.-2-1.322	Town of Enfield	4.16	225 BLACK OAK RD	2	Yes
502600-12.-2-1.325	Town of Enfield	29.50	ENFIELD CENTER RD	2	Yes
502600-12.-2-1.33	Town of Enfield	22.02	323 ENFIELD CENTER RD W	2	Yes
502600-12.-2-1.35	Town of Enfield	3.81	345 ENFIELD CENTER RD W	2	Yes
502600-12.-2-1.4	Town of Enfield	1.83	263 BLACK OAK RD	2	Yes
502600-12.-2-1.52	Town of Enfield	2.48	245 BLACK OAK RD	2	Yes
502600-12.-2-1.6	Town of Enfield	1.24	235 BLACK OAK RD	2	Yes
502600-12.-2-10	Town of Enfield	98.22	398 HARVEY HILL RD	2	Yes
502600-12.-2-11.1	Town of Enfield	0.94	325 BLACK OAK RD	2	Yes
502600-12.-2-11.2	Town of Enfield	1.86	333 BLACK OAK RD	2	Yes
502600-12.-2-11.3	Town of Enfield	15.20	BLACK OAK RD	2	Yes
502600-12.-2-11.4	Town of Enfield	1.11	323 BLACK OAK RD	2	Yes
502600-12.-2-11.5	Town of Enfield	0.37	322 BLACK OAK RD	2	Yes
502600-12.-2-12	Town of Enfield	40.58	BLACK OAK RD	2	Yes
502600-12.-2-2.11	Town of Enfield	2.35	309 ENFIELD CENTER RD W	2	Yes
502600-12.-2-2.12	Town of Enfield	3.59	301 ENFIELD CENTER RD W	2	Yes
502600-12.-2-2.2	Town of Enfield	104.53	ENFIELD CENTER RD W	2	Yes
502600-12.-2-3.1	Town of Enfield	14.13	230 ROTHERMICH RD	2	Yes
502600-12.-2-4.1	Town of Enfield	0.87	274 ROTHERMICH RD	2	Yes
502600-12.-2-4.2	Town of Enfield	262.73	ROTHERMICH RD	2	Yes
502600-12.-2-5	Town of Enfield	14.20	ROTHERMICH RD	2	Yes
502600-12.-2-6	Town of Enfield	24.57	ROTHERMICH RD	2	Yes
502600-12.-2-8	Town of Enfield	54.58	210 HARVEY HILL RD	2	Yes
502600-12.-2-9	Town of Enfield	113.56	286 HARVEY HILL RD	2	Yes
502600-13.-1-2.21	Town of Enfield	11.88	455 HARVEY HILL RD	2	Yes
502600-13.-1-2.22	Town of Enfield	11.80	HARVEY HILL RD	2	Yes
502600-13.-1-3.1	Town of Enfield	3.95	468 BLACK OAK RD	2	Yes
502600-13.-1-3.21	Town of Enfield	5.83	413 HARVEY HILL RD	2	Yes
502600-13.-1-3.22	Town of Enfield	1.00	464 BLACK OAK RD	2	Yes
502600-13.-1-3.23	Town of Enfield	1.89	BLACK OAK RD	2	Yes
502600-13.-1-3.24	Town of Enfield	5.84	425 HARVEY HILL RD	2	Yes
502600-13.-1-3.25	Town of Enfield	5.98	HARVEY HILL RD	2	Yes
502600-13.-1-3.26	Town of Enfield	39.26	BLACK OAK RD	2	Yes
502600-13.-1-3.3	Town of Enfield	1.97	418-420 BLACK OAK RD	2	Yes
502600-13.-1-4.11	Town of Enfield	102.78	135 WEATHERBY RD	2	Yes
502600-13.-1-4.121	Town of Enfield	208.43	68 WEATHERBY RD	2	Yes
502600-13.-1-4.122	Town of Enfield	2.42	14 WEATHERBY RD	2	Yes
502600-13.-1-4.125	Town of Enfield	1.44	WEATHERBY RD	2	Yes
502600-13.-1-4.22	Town of Enfield	9.88	588 BLACK OAK RD	2	Yes
502600-13.-1-4.3	Town of Enfield	2.97	121 WEATHERBY RD	2	Yes
502600-13.-1-4.4	Town of Enfield	10.00	570 BLACK OAK RD	2	Yes
502600-13.-1-5	Town of Enfield	53.73	90 WEATHERBY RD	2	Yes
502600-13.-1-6.10	Town of Enfield	9.79	563 BUCK HILL RD S	2	Yes
502600-13.-1-6.12	Town of Enfield	4.89	549 BUCK HILL RD S	2	Yes
502600-13.-1-6.13	Town of Enfield	12.32	541 BUCK HILL RD S	2	Yes
502600-13.-1-6.14	Town of Enfield	4.85	BUCK HILL RD	2	Yes
502600-13.-1-6.16	Town of Enfield	14.45	HARVEY HILL RD	2	Yes
502600-13.-1-6.18	Town of Enfield	5.01	567 HARVEY HILL RD	2	Yes
502600-13.-1-6.19	Town of Enfield	4.96	HARVEY HILL RD	2	Yes
502600-13.-1-6.2	Town of Enfield	10.01	120 WEATHERBY RD	2	Yes
502600-13.-1-6.21	Town of Enfield	10.01	543 HARVEY HILL RD	2	Yes
502600-13.-1-6.22	Town of Enfield	4.97	533 HARVEY HILL RD	2	Yes
502600-13.-1-6.25	Town of Enfield	20.19	509 HARVEY HILL RD	2	Yes
502600-13.-1-6.26	Town of Enfield	5.68	HARVEY HILL RD	2	Yes
502600-13.-1-6.27	Town of Enfield	10.16	483 HARVEY HILL RD	2	Yes

502600-13.-1-6.28	Town of Enfield	6.89	HARVEY HILL RD	2	Yes
502600-13.-1-6.4	Town of Enfield	5.28	150 WEATHERBY RD	2	Yes
502600-13.-1-6.5	Town of Enfield	4.92	WEATHERBY RD	2	Yes
502600-13.-1-6.6	Town of Enfield	3.86	178 WEATHERBY RD	2	Yes
502600-13.-1-6.7	Town of Enfield	2.03	184 WEATHERBY RD	2	Yes
502600-13.-1-6.8	Town of Enfield	1.80	194 WEATHERBY RD	2	Yes
502600-13.-1-6.9	Town of Enfield	4.94	BUCK HILL RD	2	Yes
502600-13.-2-1.1	Town of Enfield	11.76	377 HARVEY HILL RD	2	Yes
502600-13.-2-1.2	Town of Enfield	46.39	359 HARVEY HILL RD	2	Yes
502600-13.-2-1.31	Town of Enfield	10.36	435 BLACK OAK RD	2	Yes
502600-13.-2-1.4	Town of Enfield	52.90	279 HARVEY HILL RD	2	Yes
502600-13.-2-2.11	Town of Enfield	1.92	235 HARVEY HILL RD	2	Yes
502600-13.-2-2.12	Town of Enfield	104.64	HARVEY HILL RD	2	Yes
502600-13.-2-2.2	Town of Enfield	1.94	235 HARVEY HILL RD	2	Yes
502600-13.-2-3.1	Town of Enfield	9.09	92 RUMSEY HILL RD	2	Yes
502600-13.-2-3.21	Town of Enfield	18.89	84 RUMSEY HILL RD	2	Yes
502600-13.-2-3.22	Town of Enfield	30.25	84 RUMSEY HILL RD	2	Yes
502600-13.-2-3.3	Town of Enfield	12.26	RUMSEY HILL RD	2	Yes
502600-13.-2-4	Town of Enfield	50.07	112 RUMSEY HILL RD	2	Yes
502600-13.-2-5.1	Town of Enfield	0.67	250 CONNECTICUT HILL RD	2	Yes
502600-13.-2-5.2	Town of Enfield	118.92	CONNECTICUT HILL RD	2	Yes
502600-13.-2-5.3	Town of Enfield	0.53	CONNECTICUT HILL RD	2	Yes
502600-13.-2-5.41	Town of Enfield	1.94	230 CONNECTICUT HILL RD	2	Yes
502600-13.-2-5.42	Town of Enfield	4.11	CONNECTICUT HILL RD	2	Yes
502600-13.-2-5.5	Town of Enfield	1.33	256 CONNECTICUT HILL RD	2	Yes
502600-13.-2-6.1	Town of Enfield	0.93	441 BLACK OAK RD	2	Yes
502600-13.-2-6.21	Town of Enfield	2.34	302 CONNECTICUT HILL RD	2	Yes
502600-13.-2-6.22	Town of Enfield	154.55	CONNECTICUT HILL RD	2	Yes
502600-13.-2-6.3	Town of Enfield	3.42	463 BLACK OAK RD	2	Yes
502600-13.-2-7.1	Town of Enfield	3.68	360 CONNECTICUT HILL RD	2	Yes
502600-13.-2-7.2	Town of Enfield	8.47	545 BLACK OAK RD	2	Yes
502600-13.-2-7.3	Town of Enfield	1.95	517 BLACK OAK RD	2	Yes
502600-13.-2-7.4	Town of Enfield	4.15	340 CONNECTICUT HILL RD	2	Yes
502600-13.-2-7.5	Town of Enfield	5.95	565 BLACK OAK RD	2	Yes
502600-13.-2-7.6	Town of Enfield	2.78	320 CONNECTICUT HILL RD	2	Yes
502600-13.-2-7.7	Town of Enfield	6.93	CONNECTICUT HILL RD	2	Yes
502600-13.-2-7.8	Town of Enfield	11.45	555 BLACK OAK RD	2	Yes
502600-14.-1-1.1	Town of Enfield	0.94	159 HARVEY HILL RD	2	Yes
502600-14.-1-1.2	Town of Enfield	75.22	151 HARVEY HILL RD	2	Yes
502600-14.-1-1.32	Town of Enfield	57.50	173 HARVEY HILL RD	2	Yes
502600-14.-1-1.33	Town of Enfield	1.27	171 HARVEY HILL RD	2	Yes
502600-14.-1-1.34	Town of Enfield	0.39	HARVEY HILL RD	2	Yes
502600-14.-1-12	Town of Enfield	82.73	TRUMBULLS CORNERS RD	2	Yes
502600-14.-1-13.1	Town of Enfield	2.55	RUMSEY HILL RD	2	Yes
502600-14.-1-13.2	Town of Enfield	82.02	46 RUMSEY HILL RD	2	Yes
502600-14.-1-2.1	Town of Enfield	0.95	99 HARVEY HILL RD	2	Yes
502600-14.-1-2.2	Town of Enfield	66.63	103 HARVEY HILL RD	2	Yes
502600-14.-1-2.4	Town of Enfield	1.86	111 HARVEY HILL RD	2	Yes
502600-14.-1-2.5	Town of Enfield	2.60	81 HARVEY HILL RD	2	Yes
502600-14.-1-2.6	Town of Enfield	3.99	HARVEY HILL RD	2	Yes
502600-14.-1-2.7	Town of Enfield	3.26	HARVEY HILL RD	2	Yes
502600-14.-1-3	Town of Enfield	103.28	59 HARVEY HILL RD	2	Yes
502600-14.-1-4	Town of Enfield	1.79	33 HARVEY HILL RD	2	Yes
502600-14.-1-5.1	Town of Enfield	5.57	424 ENFIELD MAIN RD	2	Yes
502600-14.-1-5.21	Town of Enfield	0.70	ENFIELD MAIN RD	2	Yes
502600-14.-1-5.22	Town of Enfield	4.01	406 ENFIELD MAIN RD	2	Yes
502600-14.-1-6	Town of Enfield	1.92	434 ENFIELD MAIN RD	2	Yes
502600-14.-1-7.1	Town of Enfield	0.13	HUBBELL DR	2	Yes
502600-14.-1-7.2	Town of Enfield	0.54	106 HUBBELL DR	2	Yes
502600-14.-1-9.2	Town of Enfield	7.03	HUBBELL DR	2	Yes
502600-14.-1-9.5	Town of Enfield	1.47	112 HUBBELL DR	2	Yes
502600-14.-1-9.6	Town of Enfield	4.18	136 HUBBELL DR	2	Yes
502600-14.-1-9.7	Town of Enfield	8.74	HUBBELL DR	2	Yes
502600-14.-1-9.8	Town of Enfield	0.10	HUBBELL DR	2	Yes
502600-14.-2-1	Town of Enfield	0.57	1135 BOSTWICK RD	2	Yes
502600-14.-2-2.1	Town of Enfield	9.39	421 ENFIELD MAIN RD	2	Yes
502600-14.-2-2.3	Town of Enfield	4.85	1057 BOSTWICK RD	2	Yes
502600-14.-2-2.4	Town of Enfield	2.77	1065 BOSTWICK RD	2	Yes
502600-14.-2-2.5	Town of Enfield	1.76	1081 BOSTWICK RD	2	Yes
502600-14.-2-2.6	Town of Enfield	2.10	1073 BOSTWICK RD	2	Yes
502600-14.-2-2.8	Town of Enfield	60.38	475 ENFIELD MAIN RD	2	Yes
502600-14.-2-3.1	Town of Enfield	0.79	1029 BOSTWICK RD	2	Yes
502600-14.-2-7	Town of Enfield	14.02	431 ENFIELD MAIN RD	2	Yes
502600-14.-3-1	Town of Enfield	38.98	TRUMBULLS CORNERS RD	2	Yes
502600-14.-3-8.1	Town of Enfield	1.38	120 ROCKWELL RD	2	Yes
502600-14.-3-8.2	Town of Enfield	110.53	ROCKWELL RD	2	Yes
502600-14.-3-8.3	Town of Enfield	32.27	ROCKWELL RD	2	Yes
502600-14.-3-8.4	Town of Enfield	3.47	74 ROCKWELL RD	2	Yes
502600-14.-4-5	Town of Enfield	15.72	TRUMBULLS CORNERS RD	2	Yes
502600-14.-4-6	Town of Enfield	0.51	RUMSEY HILL RD	2	Yes
502600-15.-1-1.1	Town of Enfield	1.72	835 BOSTWICK RD	2	Yes
502600-15.-1-1.12	Town of Enfield	30.99	855 BOSTWICK RD	2	Yes
502600-15.-1-1.3	Town of Enfield	1.72	843 BOSTWICK RD	2	Yes
502600-15.-1-1.6	Town of Enfield	1.73	851 BOSTWICK RD	2	Yes
502600-15.-1-1.8	Town of Enfield	3.44	861 BOSTWICK RD	2	Yes
502600-15.-1-16	Town of Enfield	1.28	746 ENFIELD FALLS RD	2	Yes
502600-15.-1-17.1	Town of Enfield	1.34	750 ENFIELD FALLS RD	2	Yes
502600-15.-1-17.2	Town of Enfield	1.18	ENFIELD FALLS RD	2	Yes
502600-15.-1-17.3	Town of Enfield	0.95	ENFIELD FALLS RD	2	Yes
502600-15.-1-17.4	Town of Enfield	0.95	ENFIELD FALLS RD	2	Yes

502600-15.-1-17.5	Town of Enfield	1.04	ENFIELD FALLS RD	2	Yes
502600-15.-1-17.6	Town of Enfield	1.02	ENFIELD FALLS RD	2	Yes
502600-15.-1-18	Town of Enfield	1.66	770 ENFIELD FALLS RD	2	Yes
502600-15.-1-19.1	Town of Enfield	0.36	ENFIELD FALLS RD	2	Yes
502600-15.-1-19.2	Town of Enfield	1.36	782 ENFIELD FALLS RD	2	Yes
502600-15.-1-2	Town of Enfield	10.27	821 BOSTWICK RD	2	Yes
502600-15.-1-22.1	Town of Enfield	0.26	758 ENFIELD FALLS RD	2	Yes
502600-15.-1-22.2	Town of Enfield	0.55	756 ENFIELD FALLS RD	2	Yes
502600-15.-1-3.1	Town of Enfield	190.31	765 BOSTWICK RD	2	Yes
502600-15.-2-1.11	Town of Enfield	4.50	419 VAN DORN RD S	2	Yes
502600-15.-2-1.12	Town of Enfield	4.29	411 VAN DORN RD S	2	Yes
502600-15.-2-1.3	Town of Enfield	2.41	677 BOSTWICK RD	2	Yes
502600-15.-2-12	Town of Enfield	1.04	146 GRAY RD	2	Yes
502600-15.-2-13.1	Town of Enfield	32.82	131 COLEGROVE RD	2	Yes
502600-15.-2-14	Town of Enfield	17.61	224 GRAY RD	2	Yes
502600-15.-2-15.1	Town of Enfield	3.80	34 COLEGROVE RD	2	Yes
502600-15.-2-15.2	Town of Enfield	20.47	COLEGROVE RD	2	Yes
502600-15.-2-16.1	Town of Enfield	191.70	60 COLEGROVE RD	2	Yes
502600-15.-2-2	Town of Enfield	1.38	647 BOSTWICK RD	2	Yes
502600-15.-2-3	Town of Enfield	19.14	633 BOSTWICK RD	2	Yes
502600-15.-2-4	Town of Enfield	12.30	607 BOSTWICK RD	2	Yes
502600-15.-2-5.1	Town of Enfield	0.88	581 BOSTWICK RD	2	Yes
502600-15.-2-5.2	Town of Enfield	92.82	544 BOSTWICK RD	2	Yes
502600-15.-2-5.3	Town of Enfield	0.89	1062 TEETER RD	2	Yes
502600-15.-2-5.5	Town of Enfield	1.75	TEETER RD	2	Yes
502600-15.-2-6.1	Town of Enfield	1.31	501 BOSTWICK RD	2	Yes
502600-15.-2-6.2	Town of Enfield	1.09	1039 TEETER RD	2	Yes
502600-15.-2-6.3	Town of Enfield	2.81	1037 TEETER RD	2	Yes
502600-15.-2-6.4	Town of Enfield	11.86	BOSTWICK RD	2	Yes
502600-15.-2-6.5	Town of Enfield	4.38	BOSTWICK RD	2	Yes
502600-15.-2-7.12	Town of Enfield	11.29	1070 TEETER RD RD	2	Yes
502600-15.-2-7.2	Town of Enfield	12.68	TEETER RD	2	Yes
502600-15.-2-7.3	Town of Enfield	9.62	1055 TEETER RD	2	Yes
502600-15.-2-7.4	Town of Enfield	0.61	TEETER RD	2	Yes
502600-15.-2-8.11	Town of Enfield	17.60	1100 TEETER RD	2	Yes
502600-15.-2-8.12	Town of Enfield	12.81	TEETER RD	2	Yes
502600-15.-2-9.1	Town of Enfield	4.90	52 GRAY RD	2	Yes
502600-15.-2-9.21	Town of Enfield	5.00	92 GRAY RD	2	Yes
502600-15.-2-9.22	Town of Enfield	92.99	108-118 GRAY RD	2	Yes
502600-15.-2-9.24	Town of Enfield	2.85	142 GRAY RD	2	Yes
502600-15.-2-9.25	Town of Enfield	4.84	122 GRAY RD	2	Yes
502600-15.-2-9.26	Town of Enfield	34.38	130 GRAY RD	2	Yes
502600-16.-1-17.1	Town of Enfield	30.20	107 STONE HOUSE RD	2	Yes
502600-16.-1-17.2	Town of Enfield	0.80	WOODARD RD	2	Yes
502600-16.-1-17.41	Town of Enfield	2.34	WOODARD RD	2	Yes
502600-16.-1-17.42	Town of Enfield	4.08	119 WOODARD RD	2	Yes
502600-16.-1-17.5	Town of Enfield	4.98	WOODARD RD	2	Yes
502600-16.-1-17.6	Town of Enfield	5.82	WOODARD RD	2	Yes
502600-16.-1-17.7	Town of Enfield	6.72	WOODARD RD	2	Yes
502600-16.-1-17.8	Town of Enfield	5.37	WOODARD RD	2	Yes
502600-16.-1-18.1	Town of Enfield	3.71	4 STONE HOUSE RD	2	Yes
502600-16.-1-18.2	Town of Enfield	142.01	STONE HOUSE RD	2	Yes
502600-16.-1-19.11	Town of Enfield	2.07	96 WOODARD RD	2	Yes
502600-16.-1-19.12	Town of Enfield	36.46	WOODARD RD	2	Yes
502600-16.-1-19.13	Town of Enfield	4.55	WOODARD RD	2	Yes
502600-16.-1-19.14	Town of Enfield	6.90	120 WOODARD RD	2	Yes
502600-16.-1-19.15	Town of Enfield	5.81	WOODARD RD	2	Yes
502600-16.-1-19.31	Town of Enfield	2.04	72 WOODARD RD	2	Yes
502600-16.-1-19.321	Town of Enfield	7.64	54 WOODARD RD	2	Yes
502600-16.-1-19.322	Town of Enfield	3.85	60 WOODARD RD	2	Yes
502600-16.-1-2	Town of Enfield	5.31	ENFIELD FALLS RD	2	Yes
502600-16.-1-20	Town of Enfield	0.45	159 HINES RD	2	Yes
502600-16.-1-21.1	Town of Enfield	1.88	50 WOODARD RD	2	Yes
502600-16.-1-21.2	Town of Enfield	61.77	58 WOODARD RD	2	Yes
502600-16.-1-22.1	Town of Enfield	1.27	73 HINES RD	2	Yes
502600-16.-1-22.22	Town of Enfield	11.48	95 HINES RD	2	Yes
502600-16.-1-22.23	Town of Enfield	8.73	11 HINES RD	2	Yes
502600-16.-1-22.24	Town of Enfield	1.49	77 HINES RD	2	Yes
502600-16.-1-22.25	Town of Enfield	13.43	HINES RD	2	Yes
502600-16.-1-22.26	Town of Enfield	2.23	58 HINES RD	2	Yes
502600-16.-1-22.27	Town of Enfield	2.41	37 HINES RD	2	Yes
502600-16.-1-22.31	Town of Enfield	2.01	45 HINES RD	2	Yes
502600-16.-1-22.32	Town of Enfield	10.23	41 HINES RD	2	Yes
502600-16.-1-3	Town of Enfield	3.30	ENFIELD FALLS RD	2	Yes
502600-16.-1-4	Town of Enfield	0.11	ENFIELD FALLS RD	2	Yes
502600-16.-2-10.1	Town of Enfield	2.22	440 ENFIELD FALLS RD	2	Yes
502600-16.-2-10.2	Town of Enfield	2.07	175 GRAY RD	2	Yes
502600-16.-2-11	Town of Enfield	2.37	161 GRAY RD	2	Yes
502600-16.-2-12.1	Town of Enfield	1.14	141 GRAY RD	2	Yes
502600-16.-2-12.3	Town of Enfield	2.02	147 GRAY RD	2	Yes
502600-16.-2-12.4	Town of Enfield	1.01	133 GRAY RD	2	Yes
502600-16.-2-12.6	Town of Enfield	4.62	400 ENFIELD FALLS RD	2	Yes
502600-16.-2-12.71	Town of Enfield	1.22	432 ENFIELD FALLS RD	2	Yes
502600-16.-2-12.72	Town of Enfield	1.19	424 ENFIELD FALLS RD	2	Yes
502600-16.-2-14.1	Town of Enfield	1.71	376 ENFIELD FALLS RD	2	Yes
502600-16.-2-14.2	Town of Enfield	2.41	392 ENFIELD FALLS RD	2	Yes
502600-16.-2-14.21	Town of Enfield	0.73	ENFIELD FALLS RD	2	Yes
502600-16.-2-14.32	Town of Enfield	12.34	117 GRAY RD	2	Yes
502600-16.-2-15.11	Town of Enfield	2.40	ENFIELD FALLS RD	2	Yes
502600-16.-2-15.2	Town of Enfield	33.68	GRAY RD	2	Yes

502600-16.-2-15.3	Town of Enfield	1.77	71 GRAY RD	2	Yes
502600-16.-2-15.4	Town of Enfield	5.37	330 ENFIELD FALLS RD	2	Yes
502600-16.-2-15.6	Town of Enfield	1.04	49 GRAY RD	2	Yes
502600-16.-2-2.11	Town of Enfield	3.93	211 GRAY RD	2	Yes
502600-16.-2-2.13	Town of Enfield	2.84	GRAY RD	2	Yes
502600-16.-2-2.21	Town of Enfield	3.53	251 GRAY RD	2	Yes
502600-16.-2-2.22	Town of Enfield	8.84	239 GRAY RD	2	Yes
502600-16.-2-3	Town of Enfield	0.37	227 GRAY RD	2	Yes
502600-16.-2-4	Town of Enfield	3.25	500 ENFIELD FALLS RD	2	Yes
502600-16.-2-5	Town of Enfield	0.87	490 ENFIELD FALLS RD	2	Yes
502600-16.-2-6	Town of Enfield	0.87	482 ENFIELD FALLS RD	2	Yes
502600-16.-2-7	Town of Enfield	2.69	470 ENFIELD FALLS RD	2	Yes
502600-16.-2-8	Town of Enfield	3.66	183 GRAY RD	2	Yes
502600-16.-3-14.1	Town of Enfield	7.73	3 THOMAS RD	2	Yes
502600-16.-3-14.21	Town of Enfield	25.56	THOMAS RD	2	Yes
502600-16.-3-14.22	Town of Enfield	9.99	THOMAS RD	2	Yes
502600-16.-3-14.23	Town of Enfield	10.01	THOMAS RD	2	Yes
502600-16.-3-14.24	Town of Enfield	6.46	THOMAS RD	2	Yes
502600-16.-3-23.1	Town of Enfield	8.87	THOMAS RD	2	Yes
502600-16.-3-23.2	Town of Enfield	8.57	151 THOMAS RD	2	Yes
502600-16.-3-24	Town of Enfield	11.17	ENFIELD STATE PARK	2	Yes
502600-16.-3-9.1	Town of Enfield	2.03	214 VAN OSTRAND RD	2	Yes
502600-16.-3-9.21	Town of Enfield	13.69	202 VAN OSTRAND RD	2	Yes
502600-16.-3-9.22	Town of Enfield	13.05	VAN OSTRAND RD	2	Yes
502600-16.-3-9.23	Town of Enfield	13.16	136 VAN OSTRAND RD	2	Yes
502600-16.-3-9.24	Town of Enfield	7.63	VAN OSTRAND RD	2	Yes
502600-16.-3-9.25	Town of Enfield	14.84	110 VAN OSTRAND RD	2	Yes
502600-16.-3-9.27	Town of Enfield	14.90	90 VAN OSTRAND RD	2	Yes
502600-16.-3-9.3	Town of Enfield	5.35	208 VAN OSTRAND RD	2	Yes
502600-17.-1-1.21	Town of Enfield	3.09	57 RUMSEY HILL RD	2	Yes
502600-17.-1-1.22	Town of Enfield	136.01	11 RUMSEY HILL RD	2	Yes
502600-17.-1-1.3	Town of Enfield	2.11	22 CONNECTICUT HILL RD	2	Yes
502600-17.-1-3.1	Town of Enfield	166.83	363-365 TRUMBULLS CORNERS RD	2	Yes
502600-17.-1-3.2	Town of Enfield	2.56	TRUMBULLS CORNERS RD	2	Yes
502600-17.-1-3.3	Town of Enfield	23.57	PORTER HILL (REAR) RD	2	Yes
502600-17.-1-5.1	Town of Enfield	2.00	448 HINES RD	2	Yes
502600-17.-1-5.2	Town of Enfield	21.81	PORTER HILL RD	2	Yes
502600-17.-1-5.3	Town of Enfield	13.86	HINES RD	2	Yes
502600-17.-1-5.4	Town of Enfield	10.64	430 HINES RD	2	Yes
502600-17.-1-8	Town of Enfield	2.42	14 CONNECTICUT HILL RD	2	Yes
502600-17.-1-9	Town of Enfield	4.79	28 CONNECTICUT HILL RD	2	Yes
502600-17.-2-1.1	Town of Enfield	7.01	109 PORTER HILL RD	2	Yes
502600-17.-2-1.21	Town of Enfield	47.84	ROCKWELL RD	2	Yes
502600-17.-2-1.22	Town of Enfield	4.98	185 ROCKWELL RD	2	Yes
502600-17.-2-1.3	Town of Enfield	3.36	169 ROCKWELL RD	2	Yes
502600-17.-2-1.4	Town of Enfield	0.94	169 ROCKWELL RD	2	Yes
502600-17.-2-1.5	Town of Enfield	65.49	101 ROCKWELL RD	2	Yes
502600-17.-2-2.1	Town of Enfield	21.72	5 ROCKWELL RD	2	Yes
502600-17.-2-2.21	Town of Enfield	14.66	43 ROCKWELL RD	2	Yes
502600-17.-2-3	Town of Enfield	2.48	100 HINES RD	2	Yes
502600-17.-2-4.1	Town of Enfield	12.29	HINES RD	2	Yes
502600-17.-2-4.2	Town of Enfield	2.61	200 HINES RD	2	Yes
502600-17.-2-4.3	Town of Enfield	3.06	HINES RD	2	Yes
502600-17.-2-5.12	Town of Enfield	9.72	226 HINES RD	2	Yes
502600-17.-2-5.2	Town of Enfield	48.03	HINES RD	2	Yes
502600-17.-2-5.3	Town of Enfield	23.18	206 HINES RD	2	Yes
502600-17.-2-6.1	Town of Enfield	27.89	368 HINES RD	2	Yes
502600-17.-2-6.2	Town of Enfield	18.76	344-348 HINES RD	2	Yes
502600-17.-2-6.31	Town of Enfield	2.03	163 PORTER HILL RD	2	Yes
502600-17.-2-6.41	Town of Enfield	1.30	284 HINES RD	2	Yes
502600-17.-2-6.42	Town of Enfield	19.26	292 HINES RD	2	Yes
502600-17.-2-6.43	Town of Enfield	2.05	308 HINES RD	2	Yes
502600-17.-2-6.5	Town of Enfield	1.00	360 HINES RD	2	Yes
502600-17.-2-6.6	Town of Enfield	1.01	354 HINES RD	2	Yes
502600-17.-2-6.7	Town of Enfield	17.54	HINES RD	2	Yes
502600-17.-3-1.1	Town of Enfield	0.93	361 HINES RD	2	Yes
502600-17.-3-1.2	Town of Enfield	70.56	367 HINES RD	2	Yes
502600-17.-3-2.1	Town of Enfield	1.12	313 HINES RD	2	Yes
502600-17.-3-2.2	Town of Enfield	1.60	HINES RD	2	Yes
502600-17.-3-3.1	Town of Enfield	2.86	271 HINES RD	2	Yes
502600-17.-3-3.2	Town of Enfield	72.51	HINES RD	2	Yes
502600-17.-3-3.3	Town of Enfield	18.09	DOUGLAS (REAR) RD	2	Yes
502600-17.-3-4.11	Town of Enfield	22.87	189 HINES RD	2	Yes
502600-17.-3-4.13	Town of Enfield	6.44	203 HINES RD	2	Yes
502600-17.-3-4.15	Town of Enfield	1.89	215 HINES RD	2	Yes
502600-17.-3-4.16	Town of Enfield	3.28	191 HINES RD	2	Yes
502600-17.-3-4.2	Town of Enfield	1.48	259 HINES RD	2	Yes
502600-17.-3-4.20	Town of Enfield	3.18	185 HINES RD	2	Yes
502600-17.-3-4.21	Town of Enfield	2.01	213 HINES RD	2	Yes
502600-17.-3-4.23	Town of Enfield	0.87	HINES RD	2	Yes
502600-17.-3-4.24	Town of Enfield	47.39	HINES RD	2	Yes
502600-17.-3-4.25	Town of Enfield	5.45	195 HINES RD	2	Yes
502600-17.-3-4.26	Town of Enfield	2.95	HINES RD (REAR)	2	Yes
502600-17.-3-4.27	Town of Enfield	1.19	187 HINES RD	2	Yes
502600-17.-3-5	Town of Enfield	4.72	227 HINES RD	2	Yes
502600-17.-4-1.1	Town of Enfield	4.66	27 CONNECTICUT HILL RD	2	Yes
502600-17.-4-1.2	Town of Enfield	47.88	37 CONNECTICUT HILL RD	2	Yes
502600-17.-4-1.3	Town of Enfield	1.43	37 CONNECTICUT HILL RD	2	Yes
502600-17.-4-10.3	Town of Enfield	1.24	476 TRUMBULLS CORNERS RD	2	Yes
502600-17.-4-2.2	Town of Enfield	5.94	364 TRUMBULLS CORNERS RD	2	Yes

502600-17-4-3.2	Town of Enfield	43.19	437 TRUMBULLS CORNERS RD	2	Yes
502600-17-4-3.4	Town of Enfield	4.63	467 TRUMBULLS CORNERS RD	2	Yes
502600-17-4-4.1	Town of Enfield	1.15	407 HINES RD	2	Yes
502600-17-4-4.2	Town of Enfield	1.02	417 HINES RD	2	Yes
502600-17-4-5.1	Town of Enfield	39.80	429 HINES RD	2	Yes
502600-17-4-6	Town of Enfield	0.62	484 TRUMBULLS CORNERS RD	2	Yes
502600-17-4-7	Town of Enfield	0.51	482 TRUMBULLS CORNERS RD	2	Yes
502600-17-4-8	Town of Enfield	2.01	464 TRUMBULLS CORNERS RD	2	Yes
502600-17-4-9	Town of Enfield	2.62	450 TRUMBULLS CORNERS RD	2	Yes
502600-18-1-3.1	Town of Enfield	11.73	BLACK OAK RD	2	Yes
502600-18-1-3.2.3	Town of Enfield	2.32	604 BLACK OAK RD	2	Yes
502600-18-1-3.3.2	Town of Enfield	5.07	608 BLACK OAK (REAR) RD	2	Yes
502600-18-1-3.4	Town of Enfield	148.97	BLACK OAK RD	2	Yes
502600-18-1-3.5	Town of Enfield	2.18	642 BLACK OAK RD	2	Yes
502600-18-1-4.1	Town of Enfield	2.54	682 BLACK OAK RD	2	Yes
502600-18-1-4.2	Town of Enfield	46.00	BLACK OAK RD	2	Yes
502600-18-1-6	Town of Enfield	100.33	738 BLACK OAK RD	2	Yes
502600-18-2-1.1.2	Town of Enfield	1.00	329 CONNECTICUT HILL RD	2	Yes
502600-18-2-1.1.3	Town of Enfield	1.95	315 CONNECTICUT HILL RD	2	Yes
502600-18-2-1.1.4	Town of Enfield	0.48	CONNECTICUT HILL RD	2	Yes
502600-18-2-1.2.21	Town of Enfield	1.20	BLACK OAK RD	2	Yes
502600-18-2-1.2.22	Town of Enfield	2.83	BLACK OAK RD	2	Yes
502600-18-2-1.2.3	Town of Enfield	4.88	637 BLACK OAK RD	2	Yes
502600-18-2-1.2.4	Town of Enfield	6.41	331 CONNECTICUT HILL RD	2	Yes
502600-18-2-1.2.7	Town of Enfield	1.01	631 BLACK OAK RD	2	Yes
502600-18-2-1.2.8	Town of Enfield	8.51	BLACK OAK RD	2	Yes
502600-18-2-1.2.9	Town of Enfield	1.27	BLACK OAK RD	2	Yes
502600-18-2-1.3.3	Town of Enfield	1.14	673 BLACK OAK RD	2	Yes
502600-18-2-1.3.4	Town of Enfield	1.87	691 BLACK OAK RD	2	Yes
502600-18-2-1.4	Town of Enfield	3.14	130 GRIFFIN RD	2	Yes
502600-18-2-1.5	Town of Enfield	50.82	GRIFFIN RD	2	Yes
502600-18-2-1.6.2	Town of Enfield	2.05	621 BLACK OAK RD	2	Yes
502600-18-2-1.7	Town of Enfield	3.89	641 BLACK OAK RD	2	Yes
502600-18-2-10	Town of Enfield	26.87	36 GRIFFIN RD	2	Yes
502600-18-2-11	Town of Enfield	1.39	147 CONNECTICUT HILL RD	2	Yes
502600-18-2-13.11	Town of Enfield	1.43	717 BLACK OAK RD	2	Yes
502600-18-2-13.12	Town of Enfield	5.46	192 GRIFFIN RD	2	Yes
502600-18-2-13.2	Town of Enfield	15.13	172 GRIFFIN RD	2	Yes
502600-18-2-13.3	Town of Enfield	2.42	GRIFFIN RD	2	Yes
502600-18-2-14	Town of Enfield	10.05	101 RUMSEY HILL RD	2	Yes
502600-18-2-2.1	Town of Enfield	4.79	122 GRIFFIN RD	2	Yes
502600-18-2-2.2.1	Town of Enfield	1.01	301 CONNECTICUT HILL RD	2	Yes
502600-18-2-2.2.2	Town of Enfield	100.91	283 CONNECTICUT HILL RD	2	Yes
502600-18-2-4.1	Town of Enfield	5.84	152 CONNECTICUT HILL RD	2	Yes
502600-18-2-4.3	Town of Enfield	45.76	215 CONNECTICUT HILL RD	2	Yes
502600-18-2-7.1	Town of Enfield	6.41	CONNECTICUT HILL RD	2	Yes
502600-18-2-8.2	Town of Enfield	14.96	CONNECTICUT HILL RD	2	Yes
502600-18-2-9.2	Town of Enfield	2.22	GRIFFIN RD	2	Yes
502600-18-3-1.1	Town of Enfield	1.20	183 GRIFFIN RD	2	Yes
502600-18-3-1.2	Town of Enfield	7.34	753 BLACK OAK RD	2	Yes
502600-18-3-2.1.1	Town of Enfield	4.77	169 GRIFFIN RD	2	Yes
502600-18-3-2.1.2	Town of Enfield	4.82	161 GRIFFIN RD	2	Yes
502600-18-3-2.2	Town of Enfield	6.51	GRIFFIN RD	2	Yes
502600-18-3-2.3	Town of Enfield	8.93	GRIFFIN RD	2	Yes
502600-18-3-2.4	Town of Enfield	6.82	143 GRIFFIN RD	2	Yes
502600-18-3-2.5	Town of Enfield	9.62	105 GRIFFIN RD	2	Yes
502600-18-3-2.6	Town of Enfield	1.20	93 GRIFFIN RD	2	Yes
502600-18-3-2.7	Town of Enfield	3.12	87 GRIFFIN RD	2	Yes
502600-18-3-2.8	Town of Enfield	1.19	GRIFFIN RD	2	Yes
502600-18-3-3.1	Town of Enfield	2.00	GRIFFIN RD	2	Yes
502600-18-3-4.1	Town of Enfield	3.95	121 LEONARD RD	2	Yes
502600-18-3-4.2.1	Town of Enfield	58.96	65 CONNECTICUT HILL RD	2	Yes
502600-18-3-4.2.2	Town of Enfield	20.24	65 CONNECTICUT HILL RD	2	Yes
502600-18-3-5.1.3	Town of Enfield	26.96	175 LEONARD RD	2	Yes
502600-18-3-5.1.4	Town of Enfield	3.12	151 LEONARD RD	2	Yes
502600-18-3-5.2.2	Town of Enfield	57.59	185 LEONARD RD	2	Yes
502600-18-3-6	Town of Enfield	45.60	LEONARD RD	2	Yes
502600-18-3-7	Town of Enfield	8.76	GRIFFIN RD	2	Yes
502600-18-3-8.1	Town of Enfield	1.00	420 CAYUTAVILLE RD	2	Yes
502600-18-3-8.2	Town of Enfield	36.97	759 BLACK OAK RD	2	Yes
502600-18-3-8.3.1	Town of Enfield	1.11	CAYUTAVILLE RD	2	Yes
502600-18-3-8.3.2	Town of Enfield	5.38	410 CAYUTAVILLE RD	2	Yes
502600-18-3-8.4	Town of Enfield	1.06	771 BLACK OAK RD	2	Yes
502600-18-3-8.6	Town of Enfield	0.65	BLACK OAK RD	2	Yes
502600-18-3-8.7	Town of Enfield	1.84	789 BLACK OAK RD	2	Yes
502600-2-1-1.1.1	Town of Enfield	13.43	IRADELL RD	2	Yes
502600-2-1-1.1.2	Town of Enfield	33.98	IRADELL RD	2	Yes
502600-2-1-1.2	Town of Enfield	26.37	533 IRADELL RD	2	Yes
502600-2-1-1.3	Town of Enfield	28.35	178 TUCKER RD	2	Yes
502600-2-1-1.4	Town of Enfield	1.80	186 TUCKER RD	2	Yes
502600-2-1-5	Town of Enfield	46.41	AIKEN RD	2	Yes
502600-2-1-6.1	Town of Enfield	0.67	AIKEN RD	2	Yes
502600-2-1-6.2	Town of Enfield	1.34	203 PODUNK RD	2	Yes
502600-2-1-7.1	Town of Enfield	6.34	255 PODUNK RD	2	Yes
502600-2-1-7.2	Town of Enfield	93.56	PODUNK RD	2	Yes
502600-2-1-8	Town of Enfield	46.75	PODUNK RD	2	Yes
502600-2-1-9.1	Town of Enfield	1.46	337 PODUNK RD	2	Yes
502600-2-1-9.2	Town of Enfield	1.62	331 PODUNK RD	2	Yes
502600-2-2-11.1	Town of Enfield	3.18	173 TUCKER RD	2	Yes
502600-2-2-12	Town of Enfield	14.17	AIKEN RD	2	Yes

502600-2.-2-2.1	Town of Enfield	2.01	360 HALSEYVILLE RD	2	Yes
502600-2.-2-2.2	Town of Enfield	11.11	HALSEYVILLE RD	2	Yes
502600-2.-2-3	Town of Enfield	25.53	HALSEYVILLE RD	2	Yes
502600-2.-2-4.1	Town of Enfield	2.00	300 HALSEYVILLE RD	2	Yes
502600-2.-2-4.21	Town of Enfield	14.72	326 HALSEYVILLE RD	2	Yes
502600-2.-2-4.22	Town of Enfield	23.14	312 HALSEYVILLE RD	2	Yes
502600-2.-2-4.23	Town of Enfield	0.90	340 HALSEYVILLE RD	2	Yes
502600-2.-2-4.24	Town of Enfield	1.96	HALSEYVILLE (REAR) RD	2	Yes
502600-2.-2-4.31	Town of Enfield	4.20	342 HALSEYVILLE RD	2	Yes
502600-2.-2-4.32	Town of Enfield	5.68	344 HALSEYVILLE RD	2	Yes
502600-2.-2-4.33	Town of Enfield	5.07	HALSEYVILLE RD	2	Yes
502600-2.-2-4.34	Town of Enfield	4.99	HALSEYVILLE RD	2	Yes
502600-2.-2-5	Town of Enfield	8.64	292 HALSEYVILLE RD	2	Yes
502600-2.-2-6.11	Town of Enfield	2.40	280 HALSEYVILLE RD	2	Yes
502600-2.-2-6.12	Town of Enfield	3.22	260 HALSEYVILLE RD	2	Yes
502600-2.-2-8	Town of Enfield	192.23	9 TUCKER RD	2	Yes
502600-2.-3-1.1	Town of Enfield	1.47	359 HALSEYVILLE RD	2	Yes
502600-2.-3-1.2	Town of Enfield	28.33	449 IRADELL RD	2	Yes
502600-2.-3-10	Town of Enfield	80.27	218 APPLGATE RD N	2	Yes
502600-2.-3-11	Town of Enfield	91.54	822 HAYTS RD	2	Yes
502600-2.-3-12.2	Town of Enfield	63.77	864-896 HAYTS RD	2	Yes
502600-2.-3-13.11	Town of Enfield	4.86	323 HALSEYVILLE RD	2	Yes
502600-2.-3-13.21	Town of Enfield	23.44	293-295 HALSEYVILLE RD	2	Yes
502600-2.-3-13.22	Town of Enfield	40.98	339 HALSEYVILLE RD	2	Yes
502600-2.-3-2.1	Town of Enfield	5.27	435 IRADELL RD	2	Yes
502600-2.-3-2.2	Town of Enfield	73.61	IRADELL RD	2	Yes
502600-2.-3-2.3	Town of Enfield	1.39	441 IRADELL RD	2	Yes
502600-2.-3-2.4	Town of Enfield	8.00	445 IRADELL RD	2	Yes
502600-2.-3-3	Town of Enfield	3.21	431 IRADELL RD	2	Yes
502600-2.-3-4.11	Town of Enfield	7.04	407 IRADELL RD	2	Yes
502600-2.-3-4.12	Town of Enfield	9.95	411 IRADELL RD	2	Yes
502600-2.-3-4.2	Town of Enfield	67.68	IRADELL RD	2	Yes
502600-2.-3-5.1	Town of Enfield	0.53	403 IRADELL RD	2	Yes
502600-2.-3-5.21	Town of Enfield	2.63	398 APPLGATE RD N	2	Yes
502600-2.-3-5.22	Town of Enfield	1.10	396 APPLGATE RD N	2	Yes
502600-2.-3-6	Town of Enfield	2.77	386 APPLGATE RD N	2	Yes
502600-2.-3-7.11	Town of Enfield	1.58	352 APPLGATE RD N	2	Yes
502600-2.-3-7.12	Town of Enfield	1.03	370 APPLGATE RD N	2	Yes
502600-2.-3-7.13	Town of Enfield	1.01	380 APPLGATE RD N	2	Yes
502600-2.-3-7.14	Town of Enfield	2.16	358 APPLGATE RD N	2	Yes
502600-2.-3-7.2	Town of Enfield	1.02	384 APPLGATE RD N	2	Yes
502600-2.-3-7.3	Town of Enfield	1.02	382 APPLGATE RD N	2	Yes
502600-2.-3-8	Town of Enfield	2.18	350 APPLGATE RD N	2	Yes
502600-2.-3-9.11	Town of Enfield	17.74	272 APPLGATE RD N	2	Yes
502600-2.-3-9.22	Town of Enfield	95.24	APPLGATE RD N	2	Yes
502600-2.-3-9.23	Town of Enfield	16.72	288 APPLGATE RD N	2	Yes
502600-2.-3-9.24	Town of Enfield	8.41	APPLGATE RD N	2	Yes
502600-2.-3-9.4	Town of Enfield	0.91	344 APPLGATE RD N	2	Yes
502600-3.-1-1.11	Town of Enfield	1.39	351 IRADELL RD	2	Yes
502600-3.-1-1.12	Town of Enfield	1.22	395 APPLGATE RD N	2	Yes
502600-3.-1-1.21	Town of Enfield	1.57	349 IRADELL RD	2	Yes
502600-3.-1-1.22	Town of Enfield	6.29	347 IRADELL RD	2	Yes
502600-3.-1-10	Town of Enfield	29.30	218 APPLGATE RD N	2	Yes
502600-3.-1-11	Town of Enfield	0.84	271 APPLGATE RD N	2	Yes
502600-3.-1-12.1	Town of Enfield	1.89	389 APPLGATE RD N	2	Yes
502600-3.-1-12.2	Town of Enfield	24.24	335 APPLGATE RD N	2	Yes
502600-3.-1-12.3	Town of Enfield	1.92	381 APPLGATE RD N	2	Yes
502600-3.-1-12.4	Town of Enfield	4.89	371 APPLGATE RD N	2	Yes
502600-3.-1-12.5	Town of Enfield	2.44	APPLGATE RD N	2	Yes
502600-3.-1-12.6	Town of Enfield	10.19	357 APPLGATE RD N	2	Yes
502600-3.-1-12.7	Town of Enfield	7.60	327 APPLGATE RD N	2	Yes
502600-3.-1-2.1	Town of Enfield	2.53	333 IRADELL RD	2	Yes
502600-3.-1-2.21	Town of Enfield	2.16	345 IRADELL RD	2	Yes
502600-3.-1-2.22	Town of Enfield	2.52	IRADELL RD	2	Yes
502600-3.-1-2.23	Town of Enfield	1.05	339 IRADELL RD	2	Yes
502600-3.-1-2.24	Town of Enfield	11.97	343 IRADELL RD	2	Yes
502600-3.-1-2.4	Town of Enfield	2.60	337 IRADELL RD	2	Yes
502600-3.-1-2.5	Town of Enfield	2.36	335 IRADELL RD	2	Yes
502600-3.-1-3	Town of Enfield	30.80	SAGE RD	2	Yes
502600-3.-1-4.1	Town of Enfield	1.59	131 SAGE RD	2	Yes
502600-3.-1-4.2	Town of Enfield	11.18	SAGE RD	2	Yes
502600-3.-1-5.1	Town of Enfield	81.89	305 APPLGATE RD N	2	Yes
502600-3.-1-5.2	Town of Enfield	3.34	305 APPLGATE RD N	2	Yes
502600-3.-1-5.3	Town of Enfield	13.85	SAGE RD	2	Yes
502600-3.-1-6.3	Town of Enfield	27.59	218 APPLGATE RD N	2	Yes
502600-3.-1-6.4	Town of Enfield	3.62	32 SAGE RD	2	Yes
502600-3.-2-1	Town of Enfield	0.80	327 IRADELL RD	2	Yes
502600-3.-2-10.1	Town of Enfield	7.76	49 SAGE RD	2	Yes
502600-3.-2-11	Town of Enfield	26.81	51 SAGE RD	2	Yes
502600-3.-2-12.1	Town of Enfield	0.87	81 SAGE RD	2	Yes
502600-3.-2-12.2	Town of Enfield	6.25	73 SAGE RD	2	Yes
502600-3.-2-12.41	Town of Enfield	2.10	95 SAGE RD	2	Yes
502600-3.-2-12.42	Town of Enfield	49.32	SAGE RD	2	Yes
502600-3.-2-12.5	Town of Enfield	1.01	85 SAGE RD	2	Yes
502600-3.-2-13	Town of Enfield	66.33	162 SAGE RD	2	Yes
502600-3.-2-14.1	Town of Enfield	0.92	143 SAGE RD	2	Yes
502600-3.-2-14.2	Town of Enfield	2.41	145 SAGE RD	2	Yes
502600-3.-2-15	Town of Enfield	1.14	149 SAGE RD	2	Yes
502600-3.-2-16	Town of Enfield	2.18	153 SAGE RD	2	Yes
502600-3.-2-2.1	Town of Enfield	2.00	159 SAGE RD	2	Yes

502600-3-2-2.2	Town of Enfield	43.11	315 IRADELL RD	2	Yes
502600-3-2-3.1	Town of Enfield	1.00	305 IRADELL RD	2	Yes
502600-3-2-3.21	Town of Enfield	2.45	307 IRADELL RD	2	Yes
502600-3-2-3.22	Town of Enfield	8.46	VAN DORN RD N	2	Yes
502600-3-2-3.3	Town of Enfield	8.65	VAN DORN RD N	2	Yes
502600-3-2-3.4	Town of Enfield	1.10	IRADELL RD	2	Yes
502600-3-2-3.5	Town of Enfield	1.99	303 IRADELL RD	2	Yes
502600-3-2-3.6	Town of Enfield	1.99	398 VAN DORN RD N	2	Yes
502600-3-2-3.7	Town of Enfield	8.62	IRADELL RD	2	Yes
502600-3-2-4.2	Town of Enfield	11.12	256 VAN DORN RD N	2	Yes
502600-3-3-11.1	Town of Enfield	1.43	253 VAN DORN RD N	2	Yes
502600-3-3-11.511	Town of Enfield	4.81	432 HAYTS RD	2	Yes
502600-3-3-11.512	Town of Enfield	27.98	420 HAYTS RD	2	Yes
502600-3-3-11.513	Town of Enfield	1.37	430 HAYTS RD	2	Yes
502600-3-3-11.52	Town of Enfield	24.83	0 VAN DORN RD N	2	Yes
502600-3-3-11.54	Town of Enfield	4.86	440 HAYTS RD	2	Yes
502600-3-3-11.56	Town of Enfield	5.82	247 VAN DORN RD N	2	Yes
502600-3-3-11.57	Town of Enfield	5.99	VAN DORN RD N	2	Yes
502600-3-3-15	Town of Enfield	1.07	273 VAN DORN RD N	2	Yes
502600-3-3-16.3	Town of Enfield	88.17	285 VAN DORN RD N	2	Yes
502600-3-3-17.5	Town of Enfield	0.70	393 VAN DORN RD N	2	Yes
502600-3-3-4.11	Town of Enfield	7.98	237 IRADELL RD	2	Yes
502600-3-3-4.12	Town of Enfield	7.83	239 IRADELL RD	2	Yes
502600-3-3-4.13	Town of Enfield	22.63	IRADELL RD	2	Yes
502600-3-3-4.22	Town of Enfield	29.16	IRADELL RD	2	Yes
502600-3-3-4.23	Town of Enfield	1.96	IRADELL RD	2	Yes
502600-3-3-4.24	Town of Enfield	2.95	IRADELL RD	2	Yes
502600-3-3-4.25	Town of Enfield	1.64	IRADELL RD	2	Yes
502600-3-3-4.26	Town of Enfield	22.93	IRADELL RD	2	Yes
502600-3-3-4.4	Town of Enfield	1.99	235 IRADELL RD	2	Yes
502600-3-3-6	Town of Enfield	2.28	207 IRADELL RD	2	Yes
502600-3-3-7	Town of Enfield	1.41	864 SHEFFIELD RD	2	Yes
502600-3-3-8.11	Town of Enfield	2.78	IRADELL RD	2	Yes
502600-3-3-8.12	Town of Enfield	1.92	204 IRADELL RD	2	Yes
502600-3-3-8.13	Town of Enfield	2.25	714 KRUMS CORNERS RD	2	Yes
502600-3-3-8.2	Town of Enfield	50.25	229 IRADELL RD	2	Yes
502600-3-3-8.3	Town of Enfield	89.93	IRADELL RD	2	Yes
502600-3-3-8.4	Town of Enfield	14.27	209 IRADELL RD	2	Yes
502600-3-3-8.5	Town of Enfield	39.32	IRADELL RD	2	Yes
502600-3-3-9.1	Town of Enfield	3.77	778 SHEFFIELD RD	2	Yes
502600-3-3-9.2	Town of Enfield	127.78	304 HAYTS RD	2	Yes
502600-3-3-9.3	Town of Enfield	8.65	HAYTS RD	2	Yes
502600-3-3-9.5	Town of Enfield	3.28	626 SHEFFIELD RD	2	Yes
502600-3-3-9.8	Town of Enfield	3.71	388 HAYTS RD	2	Yes
502600-3-3-9.9	Town of Enfield	3.29	640 SHEFFIELD RD	2	Yes
502600-4-1-10	Town of Enfield	0.42	1720 MECKLENBURG RD	2	Yes
502600-4-1-11	Town of Enfield	0.98	1752 MECKLENBURG RD	2	Yes
502600-4-1-12.1	Town of Enfield	5.02	MECKLENBURG RD	2	Yes
502600-4-1-12.21	Town of Enfield	2.00	1758 MECKLENBURG RD	2	Yes
502600-4-1-12.22	Town of Enfield	2.48	MECKLENBURG RD	2	Yes
502600-4-1-12.3	Town of Enfield	5.01	1762 MECKLENBURG RD	2	Yes
502600-4-1-12.41	Town of Enfield	0.70	1774 MECKLENBURG RD	2	Yes
502600-4-1-12.422	Town of Enfield	11.71	1798-1804 MECKLENBURG RD	2	Yes
502600-4-1-12.51	Town of Enfield	55.14	1790 MECKLENBURG RD	2	Yes
502600-4-1-12.52	Town of Enfield	9.96	MECKLENBURG RD	2	Yes
502600-4-1-12.6	Town of Enfield	2.60	MECKLENBURG RD	2	Yes
502600-4-1-12.71	Town of Enfield	1.14	1764 MECKLENBURG RD	2	Yes
502600-4-1-12.72	Town of Enfield	2.94	1772 MECKLENBURG RD	2	Yes
502600-4-1-12.73	Town of Enfield	1.32	1770 MECKLENBURG RD	2	Yes
502600-4-1-14.1	Town of Enfield	1.13	1866 MECKLENBURG RD	2	Yes
502600-4-1-14.3	Town of Enfield	1.09	1810 MECKLENBURG RD	2	Yes
502600-4-1-14.4	Town of Enfield	1.29	1834 MECKLENBURG RD	2	Yes
502600-4-1-14.51	Town of Enfield	1.00	1854 MECKLENBURG RD	2	Yes
502600-4-1-14.52	Town of Enfield	0.84	1852 MECKLENBURG RD	2	Yes
502600-4-1-14.6	Town of Enfield	1.00	1820 MECKLENBURG RD	2	Yes
502600-4-1-15	Town of Enfield	0.72	1836 MECKLENBURG RD	2	Yes
502600-4-1-16	Town of Enfield	1.02	1874 MECKLENBURG RD	2	Yes
502600-4-1-17	Town of Enfield	0.90	1894 MECKLENBURG RD	2	Yes
502600-4-1-18.2	Town of Enfield	1.99	35 APPLGATE RD N	2	Yes
502600-4-1-18.3	Town of Enfield	4.08	21 APPLGATE RD N	2	Yes
502600-4-1-19.1	Town of Enfield	6.26	1876-1884 MECKLENBURG RD	2	Yes
502600-4-1-19.11	Town of Enfield	6.33	55 APPLGATE RD N	2	Yes
502600-4-1-19.2	Town of Enfield	5.01	51 APPLGATE RD N	2	Yes
502600-4-1-19.3	Town of Enfield	2.23	43 APPLGATE RD N	2	Yes
502600-4-1-19.4	Town of Enfield	8.01	APPLGATE RD N	2	Yes
502600-4-1-19.51	Town of Enfield	1.56	65 APPLGATE RD N	2	Yes
502600-4-1-19.52	Town of Enfield	8.98	67 APPLGATE RD N	2	Yes
502600-4-1-19.7	Town of Enfield	2.61	53 APPLGATE RD N	2	Yes
502600-4-1-19.9	Town of Enfield	1.84	45 APPLGATE RD N	2	Yes
502600-4-1-20	Town of Enfield	2.83	73 APPLGATE RD N	2	Yes
502600-4-1-21	Town of Enfield	1.30	81 APPLGATE RD N	2	Yes
502600-4-1-22.1	Town of Enfield	4.14	109 APPLGATE RD N	2	Yes
502600-4-1-22.2	Town of Enfield	4.10	119 APPLGATE RD N	2	Yes
502600-4-1-22.32	Town of Enfield	6.51	115 APPLGATE RD N	2	Yes
502600-4-1-22.51	Town of Enfield	6.24	81 APPLGATE RD N	2	Yes
502600-4-1-22.52	Town of Enfield	28.37	87 APPLGATE RD N	2	Yes
502600-4-1-22.6	Town of Enfield	22.03	119 APPLGATE RD N	2	Yes
502600-4-1-22.7	Town of Enfield	5.41	119 APPLGATE RD N #9	2	Yes
502600-4-1-23	Town of Enfield	49.00	APPLGATE RD N	2	Yes
502600-4-1-25	Town of Enfield	0.56	1892 MECKLENBURG RD	2	Yes

502600-4.-1-3.3	Town of Enfield	7.15	24 MARSHALL RD	2	Yes
502600-4.-1-5.1	Town of Enfield	6.30	186 VAN DORN RD N	2	Yes
502600-4.-1-5.2	Town of Enfield	168.46	603 HAYTS RD	2	Yes
502600-4.-1-6.1	Town of Enfield	19.61	68 VAN DORN RD N	2	Yes
502600-4.-1-6.2	Town of Enfield	1.39	150 VAN DORN RD N	2	Yes
502600-4.-1-6.3	Town of Enfield	10.92	VAN DORN RD N	2	Yes
502600-4.-1-6.4	Town of Enfield	24.47	110 VAN DORN RD N	2	Yes
502600-4.-1-6.6	Town of Enfield	1.57	90 VAN DORN RD N	2	Yes
502600-4.-1-7	Town of Enfield	2.07	46 VAN DORN RD N	2	Yes
502600-4.-1-8.21	Town of Enfield	6.06	1718 MECKLENBURG RD	2	Yes
502600-4.-1-8.22	Town of Enfield	8.90	VAN DORN RD N	2	Yes
502600-4.-1-8.31	Town of Enfield	1.05	1724 MECKLENBURG RD	2	Yes
502600-4.-1-8.32	Town of Enfield	13.31	MECKLENBURG RD	2	Yes
502600-4.-1-8.42	Town of Enfield	3.19	1730 MECKLENBURG RD	2	Yes
502600-4.-1-9	Town of Enfield	0.74	50 VAN DORN RD N	2	Yes
502600-4.-2-10.11	Town of Enfield	1.12	450 SHEFFIELD RD	2	Yes
502600-4.-2-10.12	Town of Enfield	1.12	452 SHEFFIELD RD	2	Yes
502600-4.-2-11	Town of Enfield	0.81	462 SHEFFIELD RD	2	Yes
502600-4.-2-12	Town of Enfield	0.67	454 SHEFFIELD RD	2	Yes
502600-4.-2-13.32	Town of Enfield	23.32	420 SHEFFIELD RD	2	Yes
502600-4.-2-13.51	Town of Enfield	1.00	SHEFFIELD RD	2	Yes
502600-4.-2-14	Town of Enfield	1.62	1504 MECKLENBURG RD	2	Yes
502600-4.-2-15	Town of Enfield	0.42	1514 MECKLENBURG RD	2	Yes
502600-4.-2-16	Town of Enfield	3.27	1520 MECKLENBURG RD	2	Yes
502600-4.-2-17	Town of Enfield	0.79	1538 MECKLENBURG RD	2	Yes
502600-4.-2-18.11	Town of Enfield	0.83	1580 MECKLENBURG RD	2	Yes
502600-4.-2-18.2	Town of Enfield	32.52	1550 MECKLENBURG RD	2	Yes
502600-4.-2-18.32	Town of Enfield	0.85	1546 MECKLENBURG RD	2	Yes
502600-4.-2-18.6	Town of Enfield	1.22	1578 MECKLENBURG RD	2	Yes
502600-4.-2-18.71	Town of Enfield	2.39	1570 MECKLENBURG RD	2	Yes
502600-4.-2-18.72	Town of Enfield	2.91	1560 MECKLENBURG RD	2	Yes
502600-4.-2-18.8	Town of Enfield	1.89	MECKLENBURG RD	2	Yes
502600-4.-2-19	Town of Enfield	6.18	1592 MECKLENBURG RD	2	Yes
502600-4.-2-2.7	Town of Enfield	2.34	491 HAYTS RD	2	Yes
502600-4.-2-20.1	Town of Enfield	4.19	1610 MECKLENBURG RD	2	Yes
502600-4.-2-20.2	Town of Enfield	1.00	1614 MECKLENBURG RD	2	Yes
502600-4.-2-21.1	Town of Enfield	1.19	1618 MECKLENBURG RD	2	Yes
502600-4.-2-21.2	Town of Enfield	2.89	1616 MECKLENBURG RD	2	Yes
502600-4.-2-22	Town of Enfield	6.06	1644 MECKLENBURG RD	2	Yes
502600-4.-2-23.1	Town of Enfield	9.52	1660 MECKLENBURG RD	2	Yes
502600-4.-2-23.5	Town of Enfield	1.96	1670 MECKLENBURG RD	2	Yes
502600-4.-2-24	Town of Enfield	1.20	1684 MECKLENBURG RD	2	Yes
502600-4.-2-25	Town of Enfield	1.75	1690 MECKLENBURG RD	2	Yes
502600-4.-2-26.2	Town of Enfield	6.88	19 VAN DORN RD N	2	Yes
502600-4.-2-27.2	Town of Enfield	29.87	VAN DORN RD N	2	Yes
502600-4.-2-29.1	Town of Enfield	6.99	51 VAN DORN RD N	2	Yes
502600-4.-2-29.2	Town of Enfield	5.28	31 VAN DORN RD N	2	Yes
502600-4.-2-29.3	Town of Enfield	37.29	VAN DORN RD N	2	Yes
502600-4.-2-30	Town of Enfield	2.00	29 VAN DORN RD N	2	Yes
502600-4.-2-31.1	Town of Enfield	0.88	93 VAN DORN RD N	2	Yes
502600-4.-2-32.2	Town of Enfield	158.48	VAN DORN RD N	2	Yes
502600-4.-2-6	Town of Enfield	8.88	534 SHEFFIELD RD	2	Yes
502600-4.-2-7.2	Town of Enfield	108.32	351 HAYTS RD	2	Yes
502600-4.-2-7.4	Town of Enfield	10.08	522 SHEFFIELD RD	2	Yes
502600-4.-2-7.5	Town of Enfield	1.78	520 SHEFFIELD RD	2	Yes
502600-4.-2-7.6	Town of Enfield	2.02	534 SHEFFIELD RD	2	Yes
502600-4.-2-8.1	Town of Enfield	0.58	490 SHEFFIELD RD	2	Yes
502600-4.-2-8.2	Town of Enfield	45.62	482 SHEFFIELD RD	2	Yes
502600-4.-2-8.3	Town of Enfield	1.99	464 SHEFFIELD RD	2	Yes
502600-4.-2-9.1	Town of Enfield	98.98	SHEFFIELD RD	2	Yes
502600-4.-2-9.2	Town of Enfield	18.49	446 SHEFFIELD RD	2	Yes
502600-5.-1-10	Town of Enfield	1.90	46 HALSEYVILLE RD	2	Yes
502600-5.-1-11.1	Town of Enfield	1.13	34 HALSEYVILLE RD	2	Yes
502600-5.-1-11.3	Town of Enfield	1.27	32 HALSEYVILLE RD	2	Yes
502600-5.-1-12	Town of Enfield	0.65	2102 MECKLENBURG RD	2	Yes
502600-5.-1-13.1	Town of Enfield	1.36	2124 MECKLENBURG RD	2	Yes
502600-5.-1-13.2	Town of Enfield	16.90	20 HALSEYVILLE RD	2	Yes
502600-5.-1-13.3	Town of Enfield	2.16	2126 MECKLENBURG RD	2	Yes
502600-5.-1-13.4	Town of Enfield	1.36	MECKLENBURG RD	2	Yes
502600-5.-1-13.5	Town of Enfield	2.80	MECKLENBURG RD	2	Yes
502600-5.-1-14.1	Town of Enfield	2.73	MECKLENBURG RD	2	Yes
502600-5.-1-14.22	Town of Enfield	13.95	2146 MECKLENBURG RD	2	Yes
502600-5.-1-14.3	Town of Enfield	32.45	2160 MECKLENBURG RD	2	Yes
502600-5.-1-15	Town of Enfield	4.69	2192 MECKLENBURG RD	2	Yes
502600-5.-1-16.11	Town of Enfield	3.87	MECKLENBURG RD	2	Yes
502600-5.-1-16.12	Town of Enfield	6.08	2220 MECKLENBURG RD	2	Yes
502600-5.-1-16.21	Town of Enfield	2.21	2208 MECKLENBURG RD	2	Yes
502600-5.-1-16.22	Town of Enfield	4.42	2200 MECKLENBURG RD	2	Yes
502600-5.-1-17	Town of Enfield	1.39	2212 MECKLENBURG RD	2	Yes
502600-5.-1-18	Town of Enfield	1.44	2250 MECKLENBURG RD	2	Yes
502600-5.-1-19.1	Town of Enfield	0.98	2254 MECKLENBURG RD	2	Yes
502600-5.-1-19.2	Town of Enfield	20.07	2290 MECKLENBURG RD	2	Yes
502600-5.-1-19.3	Town of Enfield	0.67	MECKLENBURG RD	2	Yes
502600-5.-1-2	Town of Enfield	18.31	AIKEN RD	2	Yes
502600-5.-1-20	Town of Enfield	6.53	47 PODUNK RD	2	Yes
502600-5.-1-21.1	Town of Enfield	4.15	133 AIKEN RD	2	Yes
502600-5.-1-21.21	Town of Enfield	4.96	183 AIKEN RD	2	Yes
502600-5.-1-21.22	Town of Enfield	145.73	89 PODUNK RD	2	Yes
502600-5.-1-21.23	Town of Enfield	5.00	PODUNK RD	2	Yes
502600-5.-1-22.1	Town of Enfield	1.42	69 AIKEN RD	2	Yes

502600-5-1-22.2	Town of Enfield	3.86	99 AIKEN RD	2	Yes
502600-5-1-22.3	Town of Enfield	13.17	49 AIKEN RD	2	Yes
502600-5-1-22.4	Town of Enfield	16.08	85 AIKEN RD	2	Yes
502600-5-1-22.5	Town of Enfield	1.37	75 AIKEN RD	2	Yes
502600-5-1-3.31	Town of Enfield	4.74	190 HALSEYVILLE RD	2	Yes
502600-5-1-3.42	Town of Enfield	20.47	AIKEN RD	2	Yes
502600-5-1-3.44	Town of Enfield	10.47	160 HALSEYVILLE RD	2	Yes
502600-5-1-4	Town of Enfield	1.00	150 HALSEYVILLE RD	2	Yes
502600-5-1-5.1	Town of Enfield	148.33	118 HALSEYVILLE RD	2	Yes
502600-5-1-6	Town of Enfield	0.69	100 HALSEYVILLE RD	2	Yes
502600-5-1-7	Town of Enfield	8.43	86 HALSEYVILLE RD	2	Yes
502600-5-1-9.1	Town of Enfield	25.84	HALSEYVILLE RD	2	Yes
502600-5-1-9.3	Town of Enfield	2.60	70 HALSEYVILLE RD	2	Yes
502600-5-1-9.4	Town of Enfield	1.71	52 HALSEYVILLE RD	2	Yes
502600-5-1-9.5	Town of Enfield	20.39	60 HALSEYVILLE RD	2	Yes
502600-5-2-1.1	Town of Enfield	22.25	HAYTS RD	2	Yes
502600-5-2-1.2	Town of Enfield	43.45	863 HAYTS RD	2	Yes
502600-5-2-11.1	Town of Enfield	3.57	157 HALSEYVILLE RD	2	Yes
502600-5-2-11.2	Town of Enfield	64.26	HALSEYVILLE RD	2	Yes
502600-5-2-2.1	Town of Enfield	10.79	HAYTS RD	2	Yes
502600-5-2-2.3	Town of Enfield	7.35	HAYTS RD	2	Yes
502600-5-2-2.5	Town of Enfield	5.79	809 HAYTS RD	2	Yes
502600-5-2-3.44	Town of Enfield	2.59	759 HAYTS RD	2	Yes
502600-5-2-3.51	Town of Enfield	3.37	HAYTS RD	2	Yes
502600-5-2-3.52	Town of Enfield	5.91	HAYTS RD	2	Yes
502600-5-2-4.3	Town of Enfield	2.30	96 APPLGATE RD N	2	Yes
502600-5-2-5.1	Town of Enfield	7.93	1960 MECKLENBURG RD	2	Yes
502600-5-2-5.31	Town of Enfield	0.98	1902 MECKLENBURG RD	2	Yes
502600-5-2-5.32	Town of Enfield	13.75	MECKLENBURG RD	2	Yes
502600-5-2-5.33	Town of Enfield	2.66	34 APPLGATE RD N	2	Yes
502600-5-2-5.42	Town of Enfield	69.28	86 APPLGATE RD N	2	Yes
502600-5-2-5.43	Town of Enfield	12.97	MECKLENBURG RD	2	Yes
502600-5-2-5.44	Town of Enfield	1.59	74 APPLGATE RD N	2	Yes
502600-5-2-5.6	Town of Enfield	2.76	APPLGATE RD N	2	Yes
502600-5-2-5.71	Town of Enfield	0.57	APPLGATE RD N	2	Yes
502600-5-2-5.72	Town of Enfield	2.17	APPLGATE RD N	2	Yes
502600-5-2-6	Town of Enfield	103.99	MECKLENBURG RD	2	Yes
502600-5-2-7	Town of Enfield	44.54	2014 MECKLENBURG RD	2	Yes
502600-5-2-8	Town of Enfield	49.62	2068 MECKLENBURG RD	2	Yes
502600-5-2-9.1	Town of Enfield	12.36	HALSEYVILLE RD	2	Yes
502600-5-2-9.31	Town of Enfield	2.49	95 HALSEYVILLE RD	2	Yes
502600-5-2-9.32	Town of Enfield	2.00	HALSEYVILLE RD	2	Yes
502600-5-2-9.33	Town of Enfield	2.75	77 HALSEYVILLE RD	2	Yes
502600-6-1-1	Town of Enfield	4.44	117 BUCK HILL RD N	2	Yes
502600-6-1-10	Town of Enfield	4.71	2576 MECKLENBURG RD	2	Yes
502600-6-1-11	Town of Enfield	17.96	COUNTY LINE RD N	2	Yes
502600-6-1-12	Town of Enfield	165.24	63 BUCK HILL RD N	2	Yes
502600-6-1-13	Town of Enfield	3.21	MECKLENBURG RD	2	Yes
502600-6-1-15	Town of Enfield	34.61	2550 MECKLENBURG RD	2	Yes
502600-6-1-16	Town of Enfield	9.83	443 AIKEN RD	2	Yes
502600-6-1-17	Town of Enfield	7.21	62 WATERBURG RD	2	Yes
502600-6-1-2.11	Town of Enfield	1.19	BUCK HILL RD N	2	Yes
502600-6-1-2.12	Town of Enfield	70.92	BUCK HILL RD N	2	Yes
502600-6-1-2.13	Town of Enfield	1.92	105 BUCK HILL RD N	2	Yes
502600-6-1-2.2	Town of Enfield	1.28	589 AIKEN RD	2	Yes
502600-6-1-2.4	Town of Enfield	0.96	81 BUCK HILL RD N	2	Yes
502600-6-1-2.5	Town of Enfield	0.95	BUCK HILL RD N	2	Yes
502600-6-1-4.1	Town of Enfield	0.74	469 AIKEN RD	2	Yes
502600-6-1-7.1	Town of Enfield	5.08	MECKLENBURG RD	2	Yes
502600-6-1-7.2	Town of Enfield	5.03	2520 MECKLENBURG RD	2	Yes
502600-6-1-8.12	Town of Enfield	26.91	56 WATERBURG RD	2	Yes
502600-6-1-8.2	Town of Enfield	53.90	2504 MECKLENBURG RD	2	Yes
502600-6-1-9	Town of Enfield	2.31	2570 MECKLENBURG RD	2	Yes
502600-6-2-10.1	Town of Enfield	0.76	2390 MECKLENBURG RD	2	Yes
502600-6-2-10.2	Town of Enfield	55.66	MECKLENBURG RD	2	Yes
502600-6-2-10.3	Town of Enfield	5.33	2400 MECKLENBURG RD	2	Yes
502600-6-2-10.4	Town of Enfield	0.43	MECKLENBURG RD	2	Yes
502600-6-2-10.5	Town of Enfield	8.58	2386 MECKLENBURG RD	2	Yes
502600-6-2-10.6	Town of Enfield	2.37	MECKLENBURG RD	2	Yes
502600-6-2-10.7	Town of Enfield	1.51	MECKLENBURG RD	2	Yes
502600-6-2-10.8	Town of Enfield	1.08	2414 MECKLENBURG RD	2	Yes
502600-6-2-11.2	Town of Enfield	45.47	MECKLENBURG RD	2	Yes
502600-6-2-12.1	Town of Enfield	1.55	MECKLENBURG RD	2	Yes
502600-6-2-12.2	Town of Enfield	1.08	2470 MECKLENBURG RD	2	Yes
502600-6-2-13.1	Town of Enfield	6.65	77 WATERBURG RD	2	Yes
502600-6-2-13.2	Town of Enfield	6.52	2500 MECKLENBURG RD	2	Yes
502600-6-2-13.3	Town of Enfield	2.38	27 WATERBURG RD	2	Yes
502600-6-2-13.6	Town of Enfield	1.49	2492 MECKLENBURG RD	2	Yes
502600-6-2-14	Town of Enfield	8.59	103 WATERBURG RD	2	Yes
502600-6-2-15	Town of Enfield	14.69	125 WATERBURG RD	2	Yes
502600-6-2-17	Town of Enfield	10.48	AIKEN RD	2	Yes
502600-6-2-3.2	Town of Enfield	2.52	341 AIKEN RD	2	Yes
502600-6-2-3.4	Town of Enfield	93.79	AIKEN RD	2	Yes
502600-6-2-4.1	Town of Enfield	5.15	271 AIKEN RD	2	Yes
502600-6-2-4.3	Town of Enfield	79.24	279 AIKEN RD	2	Yes
502600-6-2-5.1	Town of Enfield	1.00	102 PODUNK RD	2	Yes
502600-6-2-5.2	Town of Enfield	5.74	182 PODUNK RD	2	Yes
502600-6-2-5.3	Town of Enfield	1.02	110 PODUNK RD	2	Yes
502600-6-2-5.4	Town of Enfield	1.04	120 PODUNK RD	2	Yes
502600-6-2-5.5	Town of Enfield	2.03	126 PODUNK RD	2	Yes

502600-6.-2-5.6	Town of Enfield	5.27	251 AIKEN RD	2	Yes
502600-6.-2-5.71	Town of Enfield	24.43	PODUNK RD	2	Yes
502600-6.-2-5.72	Town of Enfield	47.16	221 AIKEN RD	2	Yes
502600-6.-2-5.8	Town of Enfield	9.13	140-144 PODUNK RD	2	Yes
502600-6.-2-6.1	Town of Enfield	38.25	84 PODUNK RD	2	Yes
502600-6.-2-6.2	Town of Enfield	14.80	46 PODUNK RD	2	Yes
502600-6.-2-6.4	Town of Enfield	3.00	60 PODUNK RD	2	Yes
502600-6.-2-7	Town of Enfield	2.52	2306 MECKLENBURG RD	2	Yes
502600-6.-2-8.1	Town of Enfield	2.29	32 PODUNK RD	2	Yes
502600-6.-2-8.2	Town of Enfield	65.77	2356 MECKLENBURG RD	2	Yes
502600-6.-2-9.2	Town of Enfield	1.81	2374 MECKLENBURG RD	2	Yes
502600-7.-1-1.1	Town of Enfield	1.43	3 BUCK HILL RD S	2	Yes
502600-7.-1-1.2	Town of Enfield	25.95	MECKLENBURG RD	2	Yes
502600-7.-1-1.3	Town of Enfield	1.42	2685 MECKLENBURG RD	2	Yes
502600-7.-1-1.4	Town of Enfield	0.97	43 BUCK HILL RD S	2	Yes
502600-7.-1-1.10	Town of Enfield	1.66	468 FISH RD	2	Yes
502600-7.-1-11.1	Town of Enfield	2.61	550 FISH RD	2	Yes
502600-7.-1-11.2	Town of Enfield	3.13	546 FISH RD	2	Yes
502600-7.-1-12.11	Town of Enfield	0.10	FISH RD	2	Yes
502600-7.-1-12.12	Town of Enfield	1.14	610 FISH RD	2	Yes
502600-7.-1-12.21	Town of Enfield	13.04	570 FISH RD	2	Yes
502600-7.-1-12.22	Town of Enfield	12.45	466 FISH RD	2	Yes
502600-7.-1-12.23	Town of Enfield	4.92	496 FISH RD	2	Yes
502600-7.-1-12.24	Town of Enfield	3.52	FISH RD	2	Yes
502600-7.-1-12.25	Town of Enfield	19.03	504 FISH RD	2	Yes
502600-7.-1-12.27	Town of Enfield	2.61	BLACK OAK RD	2	Yes
502600-7.-1-12.3	Town of Enfield	3.95	106 BLACK OAK RD	2	Yes
502600-7.-1-12.4	Town of Enfield	1.93	588 FISH RD	2	Yes
502600-7.-1-12.5	Town of Enfield	1.91	576 FISH RD	2	Yes
502600-7.-1-12.6	Town of Enfield	2.72	FISH RD	2	Yes
502600-7.-1-12.71	Town of Enfield	3.59	FISH RD	2	Yes
502600-7.-1-12.72	Town of Enfield	4.87	FISH RD	2	Yes
502600-7.-1-12.73	Town of Enfield	8.39	596 FISH RD	2	Yes
502600-7.-1-13.11	Town of Enfield	2.03	109 BUCK HILL RD S	2	Yes
502600-7.-1-13.12	Town of Enfield	30.14	123 BUCK HILL RD S	2	Yes
502600-7.-1-13.13	Town of Enfield	9.65	119 BUCK HILL RD S	2	Yes
502600-7.-1-13.14	Town of Enfield	20.01	135 BUCK HILL RD S	2	Yes
502600-7.-1-13.15	Town of Enfield	5.98	654 FISH RD	2	Yes
502600-7.-1-13.161	Town of Enfield	2.69	624 FISH RD	2	Yes
502600-7.-1-13.162	Town of Enfield	4.89	626 FISH RD	2	Yes
502600-7.-1-13.163	Town of Enfield	2.87	622 FISH RD	2	Yes
502600-7.-1-13.17	Town of Enfield	7.99	642 FISH RD	2	Yes
502600-7.-1-13.25	Town of Enfield	3.36	BUCK HILL RD S	2	Yes
502600-7.-1-13.26	Town of Enfield	3.37	BUCK HILL RD S	2	Yes
502600-7.-1-13.27	Town of Enfield	3.37	157 BUCK HILL RD S	2	Yes
502600-7.-1-15.2	Town of Enfield	84.11	59 BUCK HILL RD S	2	Yes
502600-7.-1-2	Town of Enfield	1.50	2631 MECKLENBURG RD	2	Yes
502600-7.-1-3.1	Town of Enfield	6.71	2647 MECKLENBURG RD	2	Yes
502600-7.-1-3.2	Town of Enfield	9.23	2639 MECKLENBURG RD	2	Yes
502600-7.-1-4	Town of Enfield	1.50	2595 MECKLENBURG RD	2	Yes
502600-7.-1-6.1	Town of Enfield	2.05	2591 MECKLENBURG RD	2	Yes
502600-7.-1-6.2	Town of Enfield	44.09	MECKLENBURG RD	2	Yes
502600-7.-1-7.1	Town of Enfield	10.05	2537 MECKLENBURG RD	2	Yes
502600-7.-1-7.21	Town of Enfield	12.42	2565 MECKLENBURG RD	2	Yes
502600-7.-1-7.22	Town of Enfield	5.14	2553 MECKLENBURG RD	2	Yes
502600-7.-1-7.23	Town of Enfield	4.02	MECKLENBURG RD	2	Yes
502600-7.-1-7.24	Town of Enfield	15.08	MECKLENBURG RD	2	Yes
502600-7.-1-7.3	Town of Enfield	5.03	2521 MECKLENBURG RD	2	Yes
502600-7.-1-7.4	Town of Enfield	10.14	MECKLENBURG RD	2	Yes
502600-7.-1-8.1	Town of Enfield	2.35	44 BLACK OAK RD	2	Yes
502600-7.-1-8.2	Town of Enfield	1.14	22 BLACK OAK RD	2	Yes
502600-7.-1-8.3	Town of Enfield	2.37	36 BLACK OAK RD	2	Yes
502600-7.-1-8.4	Town of Enfield	13.94	2519 MECKLENBURG RD	2	Yes
502600-7.-1-8.6	Town of Enfield	1.23	28 BLACK OAK RD	2	Yes
502600-7.-1-9.2	Town of Enfield	12.54	86 BLACK OAK RD	2	Yes
502600-7.-2-1.1	Town of Enfield	2.27	47 BLACK OAK RD	2	Yes
502600-7.-2-1.2	Town of Enfield	43.08	2491 MECKLENBURG RD	2	Yes
502600-7.-2-11	Town of Enfield	5.45	392 FISH RD	2	Yes
502600-7.-2-12	Town of Enfield	47.70	FISH RD	2	Yes
502600-7.-2-13	Town of Enfield	0.51	BLACK OAK RD	2	Yes
502600-7.-2-14.1	Town of Enfield	48.31	FISH RD	2	Yes
502600-7.-2-14.2	Town of Enfield	73.10	FISH RD	2	Yes
502600-7.-2-2	Town of Enfield	4.98	2485 MECKLENBURG RD	2	Yes
502600-7.-2-3	Town of Enfield	2.02	2475 MECKLENBURG RD	2	Yes
502600-7.-2-4	Town of Enfield	2.49	2467 MECKLENBURG RD	2	Yes
502600-7.-2-5	Town of Enfield	1.05	2455 MECKLENBURG RD	2	Yes
502600-7.-2-6.1	Town of Enfield	6.05	2443 MECKLENBURG RD	2	Yes
502600-7.-2-6.2	Town of Enfield	16.79	2435 MECKLENBURG RD	2	Yes
502600-7.-2-6.3	Town of Enfield	13.36	MECKLENBURG RD	2	Yes
502600-7.-2-7	Town of Enfield	6.06	2413 MECKLENBURG RD	2	Yes
502600-7.-2-8.1	Town of Enfield	4.78	60 GEORGIA RD	2	Yes
502600-7.-2-8.2	Town of Enfield	20.51	GEORGIA RD	2	Yes
502600-7.-2-8.3	Town of Enfield	11.79	GEORGIA RD	2	Yes
502600-7.-3-1.11	Town of Enfield	1.10	62 ROTHERMICH RD	2	Yes
502600-7.-3-1.12	Town of Enfield	66.52	MECKLENBURG RD	2	Yes
502600-7.-3-1.13	Town of Enfield	3.07	2353 MECKLENBURG RD	2	Yes
502600-7.-3-1.14	Town of Enfield	6.88	38 ROTHERMICH RD	2	Yes
502600-7.-3-1.2	Town of Enfield	0.86	2359 MECKLENBURG RD	2	Yes
502600-7.-3-2	Town of Enfield	1.64	2303 MECKLENBURG RD	2	Yes
502600-7.-3-3	Town of Enfield	13.45	72 ROTHERMICH RD	2	Yes

502600-7.-3-4.11	Town of Enfield	7.17	90 ROTHERMICH RD	2	Yes
502600-7.-3-4.121	Town of Enfield	2.37	ROTHERMICH RD	2	Yes
502600-7.-3-4.122	Town of Enfield	6.57	108 ROTHERMICH RD	2	Yes
502600-7.-3-4.2	Town of Enfield	8.54	236 FISH RD	2	Yes
502600-7.-3-4.3	Town of Enfield	55.82	FISH RD	2	Yes
502600-7.-3-5	Town of Enfield	2.25	18 ROTHERMICH RD	2	Yes
502600-7.-4-1.1	Town of Enfield	37.76	FISH RD	2	Yes
502600-7.-4-1.2	Town of Enfield	43.73	397 FISH RD	2	Yes
502600-7.-4-1.3	Town of Enfield	13.41	FISH RD	2	Yes
502600-7.-4-2	Town of Enfield	3.44	319 FISH RD	2	Yes
502600-7.-4-3	Town of Enfield	94.40	309 FISH RD	2	Yes
502600-7.-4-5	Town of Enfield	2.95	343 FISH RD	2	Yes
502600-7.-5-1	Town of Enfield	59.72	655 FISH RD	2	Yes
502600-7.-5-2.2	Town of Enfield	31.99	148 BLACK OAK RD	2	Yes
502600-7.-5-3	Town of Enfield	81.63	493 FISH RD	2	Yes
502600-7.-5-4.1	Town of Enfield	18.59	235 BUCK HILL RD S	2	Yes
502600-7.-5-4.2	Town of Enfield	10.66	532 ENFIELD CENTER RD W	2	Yes
502600-7.-5-5.1	Town of Enfield	1.76	544 ENFIELD CENTER RD W	2	Yes
502600-7.-5-5.2	Town of Enfield	7.88	COUNTY LINE RD S	2	Yes
502600-8.-1-1	Town of Enfield	2.68	MECKLENBURG RD	2	Yes
502600-8.-1-10	Town of Enfield	14.67	20 ENFIELD MAIN RD	2	Yes
502600-8.-1-11	Town of Enfield	1.12	66 ENFIELD MAIN RD	2	Yes
502600-8.-1-12	Town of Enfield	0.92	ENFIELD MAIN RD	2	Yes
502600-8.-1-13.1	Town of Enfield	0.95	36 FISH RD	2	Yes
502600-8.-1-13.2	Town of Enfield	0.70	82 ENFIELD MAIN RD	2	Yes
502600-8.-1-13.3	Town of Enfield	1.03	72 ENFIELD MAIN RD	2	Yes
502600-8.-1-13.4	Town of Enfield	95.50	ENFIELD MAIN RD	2	Yes
502600-8.-1-14	Town of Enfield	64.08	FISH RD	2	Yes
502600-8.-1-17	Town of Enfield	5.85	81 ROTHERMICH RD	2	Yes
502600-8.-1-18.1	Town of Enfield	6.73	75 ROTHERMICH RD	2	Yes
502600-8.-1-18.2	Town of Enfield	6.31	ROTHERMICH RD	2	Yes
502600-8.-1-18.3	Town of Enfield	1.73	65 ROTHERMICH RD	2	Yes
502600-8.-1-18.4	Town of Enfield	1.61	61 ROTHERMICH RD	2	Yes
502600-8.-1-18.5	Town of Enfield	0.71	57 ROTHERMICH RD	2	Yes
502600-8.-1-18.71	Town of Enfield	0.96	ROTHERMICH RD	2	Yes
502600-8.-1-18.721	Town of Enfield	0.91	ROTHERMICH RD	2	Yes
502600-8.-1-18.722	Town of Enfield	2.88	21 ROTHERMICH RD	2	Yes
502600-8.-1-18.723	Town of Enfield	4.68	ROTHERMICH RD	2	Yes
502600-8.-1-18.91	Town of Enfield	3.20	ROTHERMICH RD	2	Yes
502600-8.-1-18.92	Town of Enfield	4.08	69 ROTHERMICH RD	2	Yes
502600-8.-1-2	Town of Enfield	12.60	2271 MECKLENBURG RD	2	Yes
502600-8.-1-3.1	Town of Enfield	1.81	ROTHERMICH RD	2	Yes
502600-8.-1-3.2	Town of Enfield	4.87	2247 MECKLENBURG RD	2	Yes
502600-8.-1-3.3	Town of Enfield	0.66	2193 MECKLENBURG RD	2	Yes
502600-8.-1-3.4	Town of Enfield	2.52	2255 MECKLENBURG RD	2	Yes
502600-8.-1-3.5	Town of Enfield	0.69	MECKLENBURG RD	2	Yes
502600-8.-1-3.6	Town of Enfield	47.14	MECKLENBURG RD	2	Yes
502600-8.-1-3.7	Town of Enfield	2.97	2203 MECKLENBURG RD	2	Yes
502600-8.-1-4	Town of Enfield	3.41	2189 MECKLENBURG RD	2	Yes
502600-8.-1-6	Town of Enfield	1.35	2169 MECKLENBURG RD	2	Yes
502600-8.-1-7.1	Town of Enfield	1.31	2163 MECKLENBURG RD	2	Yes
502600-8.-1-7.2	Town of Enfield	44.73	MECKLENBURG RD	2	Yes
502600-8.-1-7.3	Town of Enfield	3.57	2149 MECKLENBURG RD	2	Yes
502600-8.-1-7.4	Town of Enfield	2.12	2145 MECKLENBURG RD	2	Yes
502600-8.-1-8.1	Town of Enfield	1.20	2133 MECKLENBURG RD	2	Yes
502600-8.-1-8.2	Town of Enfield	9.42	MECKLENBURG RD	2	Yes
502600-8.-1-9	Town of Enfield	4.83	2101 MECKLENBURG RD	2	Yes
502600-8.-2-1.1	Town of Enfield	0.94	189 FISH RD	2	Yes
502600-8.-2-1.21	Town of Enfield	1.88	169 FISH RD	2	Yes
502600-8.-2-1.22	Town of Enfield	101.20	FISH RD	2	Yes
502600-8.-2-1.23	Town of Enfield	1.80	153 FISH RD	2	Yes
502600-8.-2-19.1	Town of Enfield	39.94	118 ENFIELD CENTER RD W	2	Yes
502600-8.-2-20.1	Town of Enfield	12.46	138 ENFIELD CENTER RD W	2	Yes
502600-8.-2-21	Town of Enfield	0.46	ROTHERMICH RD	2	Yes
502600-8.-2-9.8	Town of Enfield	5.78	78 ENFIELD CENTER RD W	2	Yes
502600-8.-3-1	Town of Enfield	38.53	2081 MECKLENBURG RD	2	Yes
502600-8.-3-10.1	Town of Enfield	29.41	432 ENFIELD CENTER RD E	2	Yes
502600-8.-3-10.2	Town of Enfield	0.74	428 ENFIELD CENTER RD E	2	Yes
502600-8.-3-10.3	Town of Enfield	28.58	430 ENFIELD CENTER RD E	2	Yes
502600-8.-3-11	Town of Enfield	19.97	464 ENFIELD CENTER RD E	2	Yes
502600-8.-3-12.1	Town of Enfield	39.07	468 ENFIELD CENTER RD E	2	Yes
502600-8.-3-12.31	Town of Enfield	39.06	ENFIELD CENTER RD E	2	Yes
502600-8.-3-12.32	Town of Enfield	1.24	488 ENFIELD CENTER RD E	2	Yes
502600-8.-3-13.1	Town of Enfield	4.99	548 ENFIELD CENTER RD E	2	Yes
502600-8.-3-13.2	Town of Enfield	21.79	536 ENFIELD CENTER RD E	2	Yes
502600-8.-3-13.3	Town of Enfield	9.34	ENFIELD CENTER RD E	2	Yes
502600-8.-3-2	Town of Enfield	50.17	2015 MECKLENBURG RD	2	Yes
502600-8.-3-25.21	Town of Enfield	2.02	97 ENFIELD MAIN RD	2	Yes
502600-8.-3-25.22	Town of Enfield	64.59	83 ENFIELD MAIN RD	2	Yes
502600-8.-3-25.23	Town of Enfield	1.99	91 ENFIELD MAIN RD	2	Yes
502600-8.-3-26.2	Town of Enfield	11.60	53 ENFIELD MAIN RD	2	Yes
502600-8.-3-27	Town of Enfield	20.04	39 ENFIELD MAIN RD	2	Yes
502600-8.-3-3.1	Town of Enfield	1.74	1965 MECKLENBURG RD	2	Yes
502600-8.-3-3.2	Town of Enfield	134.83	1959 MECKLENBURG RD	2	Yes
502600-8.-3-4.1	Town of Enfield	5.06	1919 MECKLENBURG RD	2	Yes
502600-8.-3-4.21	Town of Enfield	2.76	56 APPLGATE RD S	2	Yes
502600-8.-3-4.3	Town of Enfield	1.73	46 S APPLGATE RD	2	Yes
502600-8.-3-5.1	Town of Enfield	1.07	76 APPLGATE RD S	2	Yes
502600-8.-3-5.2	Town of Enfield	23.53	112 APPLGATE RD S	2	Yes
502600-8.-3-6.121	Town of Enfield	4.93	APPLGATE RD S	2	Yes

502600-8.-3-6.122	Town of Enfield	2.86	160 APPLGATE RD S	2	Yes
502600-8.-3-6.123	Town of Enfield	1.41	172-6 APPLGATE RD S	2	Yes
502600-8.-3-6.124	Town of Enfield	1.42	172-5 APPLGATE RD S	2	Yes
502600-8.-3-6.32	Town of Enfield	7.65	120 APPLGATE RD S	2	Yes
502600-8.-3-6.4	Town of Enfield	6.19	144 APPLGATE RD S	2	Yes
502600-8.-3-6.5	Town of Enfield	4.20	138 APPLGATE RD S	2	Yes
502600-8.-3-6.6	Town of Enfield	3.53	142 APPLGATE RD S	2	Yes
502600-8.-3-8	Town of Enfield	0.48	182 APPLGATE RD S	2	Yes
502600-8.-3-9.11	Town of Enfield	1.56	418 ENFIELD CENTER RD E	2	Yes
502600-8.-3-9.12	Town of Enfield	2.91	190 APPLGATE RD S	2	Yes
502600-8.-3-9.2	Town of Enfield	5.97	188 APPLGATE RD S	2	Yes
502600-8.-3-9.32	Town of Enfield	1.80	ENFIELD CENTER RD E	2	Yes
502600-8.-3-9.33	Town of Enfield	2.42	420 ENFIELD CENTER RD E	2	Yes
502600-9.-1-1	Town of Enfield	0.03	APPLGATE RD S	2	Yes
502600-9.-1-10	Town of Enfield	2.23	1807 MECKLENBURG RD	2	Yes
502600-9.-1-11.1	Town of Enfield	93.36	1805 MECKLENBURG RD	2	Yes
502600-9.-1-11.2	Town of Enfield	58.60	1805 MECKLENBURG RD	2	Yes
502600-9.-1-13	Town of Enfield	0.50	1777 MECKLENBURG RD	2	Yes
502600-9.-1-14	Town of Enfield	1.27	1775 MECKLENBURG RD	2	Yes
502600-9.-1-15.12	Town of Enfield	55.46	MECKLENBURG RD	2	Yes
502600-9.-1-15.13	Town of Enfield	1.93	1763 MECKLENBURG RD	2	Yes
502600-9.-1-15.2	Town of Enfield	2.22	1771 MECKLENBURG RD	2	Yes
502600-9.-1-16.1	Town of Enfield	9.32	MECKLENBURG RD	2	Yes
502600-9.-1-16.2	Town of Enfield	1.84	1749 MECKLENBURG RD	2	Yes
502600-9.-1-18	Town of Enfield	27.15	38 VAN DORN RD S	2	Yes
502600-9.-1-19.11	Town of Enfield	1.25	72 VAN DORN RD S	2	Yes
502600-9.-1-19.12	Town of Enfield	35.85	74 VAN DORN RD S	2	Yes
502600-9.-1-19.2	Town of Enfield	1.00	78 VAN DORN RD S	2	Yes
502600-9.-1-2	Town of Enfield	0.64	1895 MECKLENBURG RD	2	Yes
502600-9.-1-20.1	Town of Enfield	1.88	104 VAN DORN RD S	2	Yes
502600-9.-1-20.2	Town of Enfield	2.75	VAN DORN RD S	2	Yes
502600-9.-1-21.1	Town of Enfield	19.27	VAN DORN RD S	2	Yes
502600-9.-1-21.2	Town of Enfield	29.90	120 VAN DORN RD S	2	Yes
502600-9.-1-22	Town of Enfield	2.32	204 E ENFIELD CENTER RD	2	Yes
502600-9.-1-23.10	Town of Enfield	0.92	172 VAN DORN RD S	2	Yes
502600-9.-1-23.112	Town of Enfield	12.40	192 VAN DORN RD S	2	Yes
502600-9.-1-23.12	Town of Enfield	2.32	168 VAN DORN RD S	2	Yes
502600-9.-1-23.13	Town of Enfield	20.59	166 VAN DORN RD S	2	Yes
502600-9.-1-23.2	Town of Enfield	1.03	VAN DORN RD S	2	Yes
502600-9.-1-23.3	Town of Enfield	1.38	214 ENFIELD CENTER RD E	2	Yes
502600-9.-1-23.5	Town of Enfield	1.26	218 ENFIELD CENTER RD E	2	Yes
502600-9.-1-23.6	Town of Enfield	15.19	240 ENFIELD CENTER RD E	2	Yes
502600-9.-1-23.7	Town of Enfield	1.27	232 ENFIELD CENTER RD E	2	Yes
502600-9.-1-23.8	Town of Enfield	1.33	224 ENFIELD CENTER RD E	2	Yes
502600-9.-1-23.9	Town of Enfield	2.02	178 VAN DORN RD S	2	Yes
502600-9.-1-24.11	Town of Enfield	7.81	284 ENFIELD CENTER RD E	2	Yes
502600-9.-1-24.2	Town of Enfield	4.89	244 ENFIELD CENTER RD E	2	Yes
502600-9.-1-24.3	Town of Enfield	5.03	248 ENFIELD CENTER RD E	2	Yes
502600-9.-1-25.1	Town of Enfield	0.95	364 ENFIELD CENTER RD E	2	Yes
502600-9.-1-25.2	Town of Enfield	32.71	196 APPLGATE RD S	2	Yes
502600-9.-1-25.3	Town of Enfield	14.45	250 ENFIELD CENTER RD E	2	Yes
502600-9.-1-25.4	Town of Enfield	0.59	191 APPLGATE RD S	2	Yes
502600-9.-1-25.5	Town of Enfield	6.35	368 ENFIELD CENTER RD E	2	Yes
502600-9.-1-25.6	Town of Enfield	4.65	370 ENFIELD CENTER RD E	2	Yes
502600-9.-1-25.7	Town of Enfield	3.26	378 ENFIELD CENTER RD E	2	Yes
502600-9.-1-25.8	Town of Enfield	5.11	ENFIELD CENTER RD E	2	Yes
502600-9.-1-26.1	Town of Enfield	5.22	153 APPLGATE RD S	2	Yes
502600-9.-1-26.2	Town of Enfield	36.08	149 APPLGATE RD S	2	Yes
502600-9.-1-26.3	Town of Enfield	7.67	139 APPLGATE RD S	2	Yes
502600-9.-1-27.1	Town of Enfield	48.85	APPLGATE RD S	2	Yes
502600-9.-1-27.2	Town of Enfield	49.56	APPLGATE RD S	2	Yes
502600-9.-1-28.1	Town of Enfield	2.23	APPLGATE RD S	2	Yes
502600-9.-1-28.2	Town of Enfield	11.86	111 APPLGATE RD S	2	Yes
502600-9.-1-28.3	Town of Enfield	1.91	121 APPLGATE RD S	2	Yes
502600-9.-1-29.2	Town of Enfield	1.17	1703 MECKLENBURG RD	2	Yes
502600-9.-1-3	Town of Enfield	1.09	1891 MECKLENBURG RD	2	Yes
502600-9.-1-30	Town of Enfield	0.79	1889 MECKLENBURG RD	2	Yes
502600-9.-1-4	Town of Enfield	0.83	1887 MECKLENBURG RD	2	Yes
502600-9.-1-5	Town of Enfield	0.80	1883 MECKLENBURG RD	2	Yes
502600-9.-1-6.11	Town of Enfield	1.90	1871 MECKLENBURG RD	2	Yes
502600-9.-1-6.12	Town of Enfield	1.44	1863-1865 MECKLENBURG RD	2	Yes
502600-9.-1-7	Town of Enfield	1.22	1853 MECKLENBURG RD	2	Yes
502600-9.-1-8	Town of Enfield	0.75	1851 MECKLENBURG RD	2	Yes
502600-9.-1-9.1	Town of Enfield	1.83	1839 MECKLENBURG RD	2	Yes
502600-9.-1-9.2	Town of Enfield	1.23	1837 MECKLENBURG RD	2	Yes
502600-9.-1-9.3	Town of Enfield	1.27	1835 MECKLENBURG RD	2	Yes
502600-9.-2-1	Town of Enfield	1.53	7 VAN DORN RD S	2	Yes
502600-9.-2-10	Town of Enfield	0.92	1543 MECKLENBURG RD	2	Yes
502600-9.-2-11.11	Town of Enfield	4.98	1517 MECKLENBURG RD	2	Yes
502600-9.-2-11.12	Town of Enfield	1.84	1511 MECKLENBURG RD	2	Yes
502600-9.-2-12	Town of Enfield	1.11	392 SHEFFIELD RD	2	Yes
502600-9.-2-13	Town of Enfield	0.51	386 SHEFFIELD RD	2	Yes
502600-9.-2-14	Town of Enfield	0.51	388 SHEFFIELD RD	2	Yes
502600-9.-2-15	Town of Enfield	0.29	366 SHEFFIELD RD	2	Yes
502600-9.-2-16	Town of Enfield	0.46	364 SHEFFIELD RD	2	Yes
502600-9.-2-17	Town of Enfield	0.52	SHEFFIELD RD	2	Yes
502600-9.-2-18.1	Town of Enfield	4.05	354 SHEFFIELD RD	2	Yes
502600-9.-2-18.10	Town of Enfield	2.99	26 ENFIELD CENTER RD E	2	Yes
502600-9.-2-18.111	Town of Enfield	3.63	340 SHEFFIELD RD	2	Yes
502600-9.-2-18.112	Town of Enfield	1.87	330 SHEFFIELD RD	2	Yes

502600-9.-2-18.12	Town of Enfield	2.55	318 SHEFFIELD RD	2	Yes
502600-9.-2-18.131	Town of Enfield	0.89	SHEFFIELD RD	2	Yes
502600-9.-2-18.14	Town of Enfield	6.67	16 ENFIELD CENTER RD E	2	Yes
502600-9.-2-18.15	Town of Enfield	0.15	SHEFFIELD RD	2	Yes
502600-9.-2-18.17	Town of Enfield	5.30	24 ENFIELD CENTER RD E	2	Yes
502600-9.-2-18.18	Town of Enfield	2.37	20 ENFIELD CENTER RD E	2	Yes
502600-9.-2-18.19	Town of Enfield	1.48	68 HEDGEROW DR	2	Yes
502600-9.-2-18.2	Town of Enfield	1.63	HEDGEROW DR	2	Yes
502600-9.-2-18.3	Town of Enfield	0.59	312 SHEFFIELD RD	2	Yes
502600-9.-2-18.4	Town of Enfield	0.64	308 SHEFFIELD RD	2	Yes
502600-9.-2-18.5	Town of Enfield	0.65	SHEFFIELD RD	2	Yes
502600-9.-2-18.61	Town of Enfield	9.43	360 SHEFFIELD RD	2	Yes
502600-9.-2-18.62	Town of Enfield	0.32	SHEFFIELD RD	2	Yes
502600-9.-2-18.7	Town of Enfield	2.74	302 SHEFFIELD RD	2	Yes
502600-9.-2-18.8	Town of Enfield	0.74	SHEFFIELD RD	2	Yes
502600-9.-2-19	Town of Enfield	0.83	32 ENFIELD CENTER RD E	2	Yes
502600-9.-2-2.11	Town of Enfield	1.67	17 VAN DORN RD S	2	Yes
502600-9.-2-2.21	Town of Enfield	2.34	45 VAN DORN RD S	2	Yes
502600-9.-2-2.22	Town of Enfield	3.95	23 VAN DORN RD S	2	Yes
502600-9.-2-2.3	Town of Enfield	1.14	57 VAN DORN RD S	2	Yes
502600-9.-2-20	Town of Enfield	2.10	60 ENFIELD CENTER RD E	2	Yes
502600-9.-2-21.1	Town of Enfield	5.01	ENFIELD CENTER RD E	2	Yes
502600-9.-2-21.2	Town of Enfield	17.65	ENFIELD CENTER RD E	2	Yes
502600-9.-2-21.3	Town of Enfield	2.53	74 ENFIELD CENTER RD E	2	Yes
502600-9.-2-21.4	Town of Enfield	2.79	72 ENFIELD CENTER RD E	2	Yes
502600-9.-2-21.5	Town of Enfield	10.39	48 ENFIELD CENTER RD E	2	Yes
502600-9.-2-21.6	Town of Enfield	24.96	ENFIELD CENTER RD E	2	Yes
502600-9.-2-22	Town of Enfield	43.08	380 SHEFFIELD RD	2	Yes
502600-9.-2-23.1	Town of Enfield	2.65	86 ENFIELD CENTER RD E	2	Yes
502600-9.-2-23.2	Town of Enfield	12.55	ENFIELD CENTER RD E	2	Yes
502600-9.-2-24.1	Town of Enfield	0.64	120 ENFIELD CENTER RD E	2	Yes
502600-9.-2-24.2	Town of Enfield	1.18	110 ENFIELD CENTER RD E	2	Yes
502600-9.-2-25	Town of Enfield	0.51	126 ENFIELD CENTER RD E	2	Yes
502600-9.-2-26.1	Town of Enfield	1.14	140 ENFIELD CENTER RD E	2	Yes
502600-9.-2-26.3	Town of Enfield	9.91	98 ENFIELD CENTER RD E	2	Yes
502600-9.-2-26.4	Town of Enfield	39.78	100 ENFIELD CENTER RD E	2	Yes
502600-9.-2-26.5	Town of Enfield	5.00	102 ENFIELD CENTER RD E	2	Yes
502600-9.-2-27.1	Town of Enfield	1.13	164 ENFIELD CENTER RD E	2	Yes
502600-9.-2-27.2	Town of Enfield	26.96	ENFIELD CENTER RD E	2	Yes
502600-9.-2-28.1	Town of Enfield	2.62	172-176 ENFIELD CENTER RD E	2	Yes
502600-9.-2-28.2	Town of Enfield	1.75	192 ENFIELD CENTER RD E	2	Yes
502600-9.-2-29	Town of Enfield	29.90	169 VAN DORN RD S	2	Yes
502600-9.-2-3	Town of Enfield	0.29	1683 MECKLENBURG RD	2	Yes
502600-9.-2-30.1	Town of Enfield	1.91	125 VAN DORN RD S	2	Yes
502600-9.-2-30.2	Town of Enfield	37.22	VAN DORN RD S	2	Yes
502600-9.-2-30.3	Town of Enfield	1.79	121 VAN DORN RD S	2	Yes
502600-9.-2-30.41	Town of Enfield	0.83	1647 MECKLENBURG RD	2	Yes
502600-9.-2-30.43	Town of Enfield	1.69	1641 MECKLENBURG RD	2	Yes
502600-9.-2-30.44	Town of Enfield	3.48	1615 MECKLENBURG RD	2	Yes
502600-9.-2-30.45	Town of Enfield	1.17	1647 MECKLENBURG RD	2	Yes
502600-9.-2-30.46	Town of Enfield	2.01	1629 MECKLENBURG RD	2	Yes
502600-9.-2-30.5	Town of Enfield	3.98	VAN DORN RD S	2	Yes
502600-9.-2-30.6	Town of Enfield	2.08	119 VAN DORN RD S	2	Yes
502600-9.-2-30.7	Town of Enfield	1.89	VAN DORN RD S	2	Yes
502600-9.-2-31	Town of Enfield	1.94	105 VAN DORN RD S	2	Yes
502600-9.-2-32	Town of Enfield	1.93	133-135 VAN DORN RD S	2	Yes
502600-9.-2-33	Town of Enfield	29.36	1611 MECKLENBURG RD	2	Yes
502600-9.-2-34	Town of Enfield	0.67	SHEFFIELD RD	2	Yes
502600-9.-2-35	Town of Enfield	0.58	350 SHEFFIELD RD	2	Yes
502600-9.-2-4.11	Town of Enfield	1.27	87 VAN DORN RD S	2	Yes
502600-9.-2-4.13	Town of Enfield	1.83	75 VAN DORN RD S	2	Yes
502600-9.-2-4.14	Town of Enfield	1.01	63 VAN DORN RD S	2	Yes
502600-9.-2-4.15	Town of Enfield	2.00	95 VAN DORN RD S	2	Yes
502600-9.-2-4.16	Town of Enfield	14.27	VAN DORN RD S	2	Yes
502600-9.-2-4.4	Town of Enfield	18.61	MECKLENBURG RD	2	Yes
502600-9.-2-4.31	Town of Enfield	2.21	1661 MECKLENBURG RD	2	Yes
502600-9.-2-4.32	Town of Enfield	10.58	MECKLENBURG RD	2	Yes
502600-9.-2-4.4	Town of Enfield	1.91	1667 MECKLENBURG RD	2	Yes
502600-9.-2-4.5	Town of Enfield	1.99	1671 MECKLENBURG RD	2	Yes
502600-9.-2-4.6	Town of Enfield	2.33	1687 MECKLENBURG RD	2	Yes
502600-9.-2-4.7	Town of Enfield	1.90	1675 MECKLENBURG RD	2	Yes
502600-9.-2-4.8	Town of Enfield	14.45	1673 MECKLENBURG RD	2	Yes
502600-9.-2-5.1	Town of Enfield	1.24	1583 MECKLENBURG RD	2	Yes
502600-9.-2-5.2	Town of Enfield	47.73	MECKLENBURG RD	2	Yes
502600-9.-2-6	Town of Enfield	1.10	1579 MECKLENBURG RD	2	Yes
502600-9.-2-7	Town of Enfield	1.79	1567 MECKLENBURG RD	2	Yes
502600-9.-2-8	Town of Enfield	1.32	1561 MECKLENBURG RD	2	Yes
502600-9.-2-9	Town of Enfield	3.62	1529 MECKLENBURG RD	2	Yes
503089-24.-1-13	Town of Ithaca	5.63	1486 TRUMANSBURG RD	2	Addition
503089-24.-1-7.2	Town of Ithaca	11.08	123 IRADELL RD	2	Addition
503089-24.-1-8	Town of Ithaca	9.85	133 IRADELL RD	2	Addition
503089-35.-1-10.12	Town of Ithaca	7.63	827 ELMIRA RD	2	Addition
503089-35.-1-10.2	Town of Ithaca	2.04	ELMIRA RD	2	Addition
503089-47.-2-3.1	Town of Ithaca	30.46	CODDINGTON RD	2	Addition
503089-47.-2-3.2	Town of Ithaca	25.31	915 CODDINGTON RD	2	Addition
503089-47.-2-4	Town of Ithaca	1.58	921 CODDINGTON RD	2	Addition
503089-47.-2-5.1	Town of Ithaca	1.03	925 CODDINGTON RD	2	Addition
503089-47.-2-5.2	Town of Ithaca	6.88	CODDINGTON RD	2	Addition
503089-47.-2-6.1	Town of Ithaca	15.09	955 CODDINGTON RD	2	Addition
503089-47.-2-6.2	Town of Ithaca	19.49	929 CODDINGTON RD	2	Addition

503089-47.-2-6.51	Town of Ithaca	7.58	975 CODDINGTON RD	2	Addition
503089-47.-2-6.52	Town of Ithaca	61.51	CODDINGTON RD	2	Addition
503089-48.-1-14.312	Town of Ithaca	30.66	277 BURNS RD	2	Addition
503089-48.-1-14.62	Town of Ithaca	6.70	285 BURNS RD	2	Addition
503089-56.-2-1.1	Town of Ithaca	25.22	1551 SLATERVILLE RD	2	Addition
503089-56.-2-2	Town of Ithaca	1.48	1553 SLATERVILLE RD	2	Addition
503089-27.-1-13.162	Town of Ithaca	28.82	REAR MECKLENBURG RD	2	Removal
503089-28.-1-26.221	Town of Ithaca	0.46	WESTHAVEN RD	2	Removal
503089-28.-1-26.223	Town of Ithaca	0.46	WESTHAVEN RD	2	Removal
503089-28.-1-26.224	Town of Ithaca	0.46	WESTHAVEN RD	2	Removal
503089-28.-1-26.225	Town of Ithaca	0.46	WESTHAVEN RD	2	Removal
503089-28.-1-26.226	Town of Ithaca	0.46	WESTHAVEN RD	2	Removal
503089-28.-1-26.227	Town of Ithaca	0.46	WESTHAVEN RD	2	Removal
503089-28.-1-26.228	Town of Ithaca	0.46	WESTHAVEN RD	2	Removal
503089-28.-1-26.229	Town of Ithaca	0.46	WESTHAVEN RD	2	Removal
503089-28.-1-26.23	Town of Ithaca	1.00	164 WESTHAVEN RD	2	Removal
503089-28.-1-26.5	Town of Ithaca	0.69	162 WESTHAVEN RD	2	Removal
503089-28.-1-28.226	Town of Ithaca	10.72	ELM ST EXT	2	Removal
503089-24.-1-19.12	Town of Ithaca	72.93	1458 TRUMANSBURG RD	2	Yes
503089-24.-1-23	Town of Ithaca	69.75	1428 TRUMANSBURG RD	2	Yes
503089-24.-1-25.21	Town of Ithaca	39.79	1408 TRUMANSBURG RD	2	Yes
503089-24.-1-33.2	Town of Ithaca	16.92	260 HAYTS RD	2	Yes
503089-24.-1-34.2	Town of Ithaca	71.69	282 HAYTS RD	2	Yes
503089-24.-1-41.92	Town of Ithaca	41.92	SHEFFIELD RD	2	Yes
503089-24.-1-42.2	Town of Ithaca	5.80	680 SHEFFIELD RD	2	Yes
503089-24.-1-42.3	Town of Ithaca	1.51	651 SHEFFIELD RD	2	Yes
503089-24.-1-42.42	Town of Ithaca	31.17	645 SHEFFIELD RD	2	Yes
503089-24.-1-42.5	Town of Ithaca	1.87	657 SHEFFIELD RD	2	Yes
503089-24.-5-1.1	Town of Ithaca	1.02	571 SHEFFIELD RD	2	Yes
503089-24.-5-1.2	Town of Ithaca	36.75	521 SHEFFIELD RD	2	Yes
503089-24.-5-1.3	Town of Ithaca	3.35	SHEFFIELD RD	2	Yes
503089-24.-5-1.4	Town of Ithaca	1.51	SHEFFIELD RD	2	Yes
503089-24.-5-1.5	Town of Ithaca	1.05	545 SHEFFIELD RD	2	Yes
503089-24.-5-1.6	Town of Ithaca	84.31	SHEFFIELD RD	2	Yes
503089-24.-5-2	Town of Ithaca	58.03	HAYTS RD	2	Yes
503089-24.-5-3.1	Town of Ithaca	29.71	BUNDY RD	2	Yes
503089-24.-5-3.2	Town of Ithaca	3.98	255 HAYTS RD	2	Yes
503089-24.-5-5	Town of Ithaca	1.91	253 HAYTS RD	2	Yes
503089-24.-5-6	Town of Ithaca	10.70	245 HAYTS RD	2	Yes
503089-24.-5-7.1	Town of Ithaca	1.76	211 HAYTS RD	2	Yes
503089-24.-5-7.2	Town of Ithaca	251.52	BUNDY RD	2	Yes
503089-27.-1-11.1	Town of Ithaca	8.48	1130 TRUMANSBURG RD	2	Yes
503089-27.-1-11.22	Town of Ithaca	52.13	107 BUNDY RD	2	Yes
503089-27.-1-11.23	Town of Ithaca	4.29	109 BUNDY RD	2	Yes
503089-27.-1-12	Town of Ithaca	0.46	1128 TRUMANSBURG RD	2	Yes
503089-27.-1-13.122	Town of Ithaca	19.81	MECKLENBURG RD	2	Yes
503089-27.-1-14.11	Town of Ithaca	1.25	1304 MECKLENBURG RD	2	Yes
503089-27.-1-14.12	Town of Ithaca	9.33	1308 MECKLENBURG RD	2	Yes
503089-27.-1-14.2	Town of Ithaca	157.10	MECKLENBURG RD	2	Yes
503089-27.-1-15.2	Town of Ithaca	91.12	1340 MECKLENBURG RD	2	Yes
503089-27.-1-15.3	Town of Ithaca	3.88	1364 MECKLENBURG RD	2	Yes
503089-27.-1-16.1	Town of Ithaca	0.71	1380 MECKLENBURG RD	2	Yes
503089-27.-1-16.3	Town of Ithaca	4.74	1388 MECKLENBURG RD	2	Yes
503089-27.-1-17.2	Town of Ithaca	0.83	1398 MECKLENBURG RD	2	Yes
503089-27.-1-18.3	Town of Ithaca	0.96	1418 MECKLENBURG RD	2	Yes
503089-27.-1-19	Town of Ithaca	1.05	1414 MECKLENBURG RD	2	Yes
503089-27.-1-20.1	Town of Ithaca	0.57	1420 MECKLENBURG RD	2	Yes
503089-27.-1-20.21	Town of Ithaca	53.18	MECKLENBURG RD	2	Yes
503089-27.-1-20.22	Town of Ithaca	2.72	1440 MECKLENBURG RD	2	Yes
503089-27.-1-20.3	Town of Ithaca	0.57	1438 MECKLENBURG RD	2	Yes
503089-27.-1-20.4	Town of Ithaca	1.75	1444 MECKLENBURG RD	2	Yes
503089-27.-1-21	Town of Ithaca	1.01	1450 MECKLENBURG RD	2	Yes
503089-27.-1-22.3	Town of Ithaca	1.51	1454-1456 MECKLENBURG RD	2	Yes
503089-27.-1-23	Town of Ithaca	0.85	1494 MECKLENBURG RD	2	Yes
503089-27.-1-24.11	Town of Ithaca	0.96	1476 MECKLENBURG RD	2	Yes
503089-27.-1-24.12	Town of Ithaca	0.86	1478 MECKLENBURG RD	2	Yes
503089-27.-1-24.13	Town of Ithaca	1.41	MECKLENBURG RD	2	Yes
503089-27.-1-24.31	Town of Ithaca	1.03	401 SHEFFIELD RD	2	Yes
503089-27.-1-24.32	Town of Ithaca	2.98	1482 MECKLENBURG RD	2	Yes
503089-27.-1-27.1	Town of Ithaca	1.39	441 SHEFFIELD RD	2	Yes
503089-27.-1-27.22	Town of Ithaca	21.03	421 SHEFFIELD RD	2	Yes
503089-27.-1-27.3	Town of Ithaca	372.69	451 SHEFFIELD RD	2	Yes
503089-27.-1-4.1	Town of Ithaca	9.12	BUNDY RD	2	Yes
503089-27.-1-4.2	Town of Ithaca	14.00	293 BUNDY RD	2	Yes
503089-27.-1-5.2	Town of Ithaca	2.90	283 BUNDY RD	2	Yes
503089-27.-1-6.1	Town of Ithaca	3.99	271 BUNDY RD	2	Yes
503089-27.-1-6.3	Town of Ithaca	20.44	BUNDY RD	2	Yes
503089-28.-1-1.2	Town of Ithaca	4.87	1485 MECKLENBURG RD	2	Yes
503089-28.-1-1.3	Town of Ithaca	42.35	SHEFFIELD RD	2	Yes
503089-28.-1-10.411	Town of Ithaca	19.51	MECKLENBURG RD	2	Yes
503089-28.-1-10.412	Town of Ithaca	24.31	MECKLENBURG RD	2	Yes
503089-28.-1-10.42	Town of Ithaca	39.96	1407 MECKLENBURG RD	2	Yes
503089-28.-1-2	Town of Ithaca	2.35	1471 MECKLENBURG RD	2	Yes
503089-28.-1-20.2	Town of Ithaca	102.94	1349 MECKLENBURG RD	2	Yes
503089-28.-1-23.1	Town of Ithaca	9.56	1345 MECKLENBURG RD	2	Yes
503089-28.-1-23.21	Town of Ithaca	7.49	1343 MECKLENBURG RD	2	Yes
503089-28.-1-23.22	Town of Ithaca	8.28	1341 MECKLENBURG RD	2	Yes
503089-28.-1-26.1	Town of Ithaca	1.63	154 WESTHAVEN RD	2	Yes
503089-28.-1-26.222	Town of Ithaca	137.47	MECKLENBURG RD	2	Yes
503089-28.-1-26.24	Town of Ithaca	0.48	MECKLENBURG RD	2	Yes

503089-28.-1-26.6	Town of Ithaca	7.24	1319 MECKLENBURG RD	2	Yes
503089-28.-1-26.7	Town of Ithaca	9.61	ELM ST EXT	2	Yes
503089-28.-1-26.82	Town of Ithaca	5.01	100 RACHEL CARSON WAY	2	Yes
503089-28.-1-26.84	Town of Ithaca	19.04	100 RACHEL CARSON WAY	2	Yes
503089-28.-1-26.85	Town of Ithaca	5.01	300 RACHEL CARSON TRL	2	Yes
503089-28.-1-3.2	Town of Ithaca	0.74	MECKLENBURG RD	2	Yes
503089-28.-1-3.3	Town of Ithaca	4.02	1465 MECKLENBURG RD	2	Yes
503089-28.-1-3.721	Town of Ithaca	102.67	MECKLENBURG RD	2	Yes
503089-28.-1-3.722	Town of Ithaca	3.78	MECKLENBURG RD	2	Yes
503089-28.-1-3.9	Town of Ithaca	0.88	1463 MECKLENBURG RD	2	Yes
503089-28.-1-30	Town of Ithaca	3.10	798 ELM ST EXT	2	Yes
503089-28.-1-32.1	Town of Ithaca	0.69	112 POOLE RD	2	Yes
503089-28.-1-32.2	Town of Ithaca	17.55	ELM ST EXT	2	Yes
503089-28.-1-32.4	Town of Ithaca	60.03	860 ELM ST EXT	2	Yes
503089-28.-1-32.5	Town of Ithaca	2.77	310 CULVER RD	2	Yes
503089-28.-1-4	Town of Ithaca	0.73	1459 MECKLENBURG RD	2	Yes
503089-28.-1-5	Town of Ithaca	2.55	1439 MECKLENBURG RD	2	Yes
503089-28.-1-6.11	Town of Ithaca	3.13	1429 MECKLENBURG RD	2	Yes
503089-28.-1-6.12	Town of Ithaca	3.08	1431 MECKLENBURG RD	2	Yes
503089-28.-1-6.2	Town of Ithaca	1.67	1421 MECKLENBURG RD	2	Yes
503089-28.-1-7	Town of Ithaca	2.84	1415 MECKLENBURG RD	2	Yes
503089-28.-1-8	Town of Ithaca	9.34	1413 MECKLENBURG RD	2	Yes
503089-28.1-1-18	Town of Ithaca	5.00	218 RACHEL CARSON WAY	2	Yes
503089-32.-1-15	Town of Ithaca	255.18	380 BOSTWICK RD	2	Yes
503089-32.-1-16.4	Town of Ithaca	1.29	420 BOSTWICK RD	2	Yes
503089-32.-1-17.21	Town of Ithaca	1.61	424 BOSTWICK RD	2	Yes
503089-32.-1-17.22	Town of Ithaca	1.82	426 BOSTWICK RD	2	Yes
503089-32.-1-18.2	Town of Ithaca	1.77	430 BOSTWICK RD	2	Yes
503089-32.-1-18.4	Town of Ithaca	1.00	436 BOSTWICK RD	2	Yes
503089-32.-1-18.5	Town of Ithaca	115.12	BOSTWICK RD	2	Yes
503089-32.-1-2	Town of Ithaca	94.65	179 SHEFFIELD RD	2	Yes
503089-32.-1-20	Town of Ithaca	1.08	129 SHEFFIELD RD	2	Yes
503089-32.-1-21	Town of Ithaca	1.49	133 SHEFFIELD RD	2	Yes
503089-32.-2-1	Town of Ithaca	6.32	BOSTWICK RD	2	Yes
503089-32.-2-2.2	Town of Ithaca	52.50	471 BOSTWICK RD	2	Yes
503089-32.-2-3.21	Town of Ithaca	2.75	BOSTWICK RD	2	Yes
503089-32.-2-3.221	Town of Ithaca	19.82	429 BOSTWICK RD	2	Yes
503089-32.-2-3.222	Town of Ithaca	37.77	425 BOSTWICK RD	2	Yes
503089-32.-2-3.23	Town of Ithaca	3.13	BOSTWICK RD	2	Yes
503089-32.-2-3.3	Town of Ithaca	2.85	415 BOSTWICK RD	2	Yes
503089-32.-2-3.4	Town of Ithaca	4.20	441 BOSTWICK RD	2	Yes
503089-32.-2-3.5	Town of Ithaca	1.94	BOSTWICK RD	2	Yes
503089-32.-2-3.6	Town of Ithaca	8.42	439 BOSTWICK RD	2	Yes
503089-32.-2-4.1	Town of Ithaca	1.72	411 BOSTWICK RD	2	Yes
503089-32.-2-4.2	Town of Ithaca	106.59	383 BOSTWICK RD	2	Yes
503089-33.-1-1.1	Town of Ithaca	1.07	1117 TEETER RD	2	Yes
503089-33.-1-1.2	Town of Ithaca	70.30	TEETER RD	2	Yes
503089-33.-1-2	Town of Ithaca	97.35	ENFIELD FALLS RD	2	Yes
503089-33.-1-27.2	Town of Ithaca	50.36	296 ENFIELD FALLS RD	2	Yes
503089-33.-1-27.3	Town of Ithaca	2.99	50 GRAY RD	2	Yes
503089-33.-1-3	Town of Ithaca	38.52	179 CALKINS RD	2	Yes
503089-33.-1-4.1	Town of Ithaca	1.05	171 CALKINS RD	2	Yes
503089-33.-1-4.10	Town of Ithaca	3.38	111 IVY CREST	2	Yes
503089-33.-1-4.11	Town of Ithaca	3.13	INLET VALLEY WAY	2	Yes
503089-33.-1-4.12	Town of Ithaca	2.92	131 INLET VALLEY WAY	2	Yes
503089-33.-1-4.13	Town of Ithaca	2.96	INLET VALLEY WAY	2	Yes
503089-33.-1-4.14	Town of Ithaca	3.41	216 INLET VALLEY WAY	2	Yes
503089-33.-1-4.22	Town of Ithaca	55.81	203-207 INLET VALLEY WAY	2	Yes
503089-33.-1-4.3	Town of Ithaca	2.85	175 CALKINS RD LOT 9	2	Yes
503089-33.-1-4.4	Town of Ithaca	3.84	152 INLET VALLEY WAY	2	Yes
503089-33.-1-4.5	Town of Ithaca	3.61	172 INLET VALLEY WAY	2	Yes
503089-33.-1-4.6	Town of Ithaca	3.13	188 INLET VALLEY WAY	2	Yes
503089-33.-1-4.7	Town of Ithaca	4.18	192 INLET VALLEY WAY	2	Yes
503089-33.-1-4.8	Town of Ithaca	4.02	110 IVY CREST	2	Yes
503089-33.-1-4.9	Town of Ithaca	3.58	180 IVY CREST	2	Yes
503089-33.-1-6	Town of Ithaca	3.12	806 ELMIRA RD	2	Yes
503089-33.-1-7.1	Town of Ithaca	2.30	174 CALKINS RD	2	Yes
503089-33.-1-7.2	Town of Ithaca	145.14	812 ELMIRA RD	2	Yes
503089-33.-1-8	Town of Ithaca	0.76	ENFIELD FALLS RD	2	Yes
503089-33.-2-10	Town of Ithaca	17.61	174 CALKINS RD	2	Yes
503089-33.-2-3.41	Town of Ithaca	1.10	152 SEVEN MILE DR	2	Yes
503089-33.-2-3.42	Town of Ithaca	0.79	148 SEVEN MILE DR	2	Yes
503089-33.-2-7.2	Town of Ithaca	45.76	716 ELMIRA RD	2	Yes
503089-33.-2-9	Town of Ithaca	0.83	172 CALKINS RD	2	Yes
503089-33.-3-1.2	Town of Ithaca	10.31	SEVEN MILE DR	2	Yes
503089-33.-3-2.2	Town of Ithaca	70.14	608 ELMIRA RD	2	Yes
503089-33.-3-8.34	Town of Ithaca	21.61	SEVEN MILE DR	2	Yes
503089-35.-1-3	Town of Ithaca	71.49	290 SAND BANK RD	2	Yes
503089-35.-1-4	Town of Ithaca	1.34	310 SAND BANK RD	2	Yes
503089-35.-2-11	Town of Ithaca	279.16	KING RD W	2	Yes
503089-35.-2-3.2	Town of Ithaca	54.53	330 KING RD W	2	Yes
503089-35.-2-4.2	Town of Ithaca	13.60	KING RD W	2	Yes
503089-35.-3-1	Town of Ithaca	123.63	385 KING RD W	2	Yes
503400-19.-1-11.22	Town of Newfield	54.53	206 SMITH RD	2	Addition
503400-33.-1-6.12	Town of Newfield	129.81	279 BARNES HILL RD	2	Addition
503400-4.-1-79.212	Town of Newfield	209.91	1425 WEST DANBY RD	2	Addition
503400-5.-1-12.24	Town of Newfield	23.08	1615 WEST DANBY RD	2	Addition
503400-5.-1-12.3	Town of Newfield	2.88	1533 WEST DANBY RD	2	Addition
503400-5.-1-29.2	Town of Newfield	29.65	WEST DANBY RD	2	Addition
503400-7.-1-11	Town of Newfield	17.54	STARKS RD	2	Addition

503400-2.-1-2.3	Town of Newfield	3.27	500 TRUMBULLS CORNERS RD	2	Removal
503400-1.-1-10	Town of Newfield	34.95	176 CAYUTAVILLE RD	2	Yes
503400-1.-1-11	Town of Newfield	32.66	CAYUTAVILLE RD	2	Yes
503400-1.-1-12.11	Town of Newfield	5.03	CAYUTAVILLE RD	2	Yes
503400-1.-1-12.12	Town of Newfield	14.29	188 CAYUTAVILLE RD	2	Yes
503400-1.-1-12.2	Town of Newfield	19.31	CAYUTAVILLE RD	2	Yes
503400-1.-1-25	Town of Newfield	72.94	CAYUTAVILLE RD	2	Yes
503400-10.-1-10.1	Town of Newfield	0.84	437 SEBRING RD	2	Yes
503400-10.-1-10.2	Town of Newfield	124.24	1038 TRUMBULLS CORNERS RD	2	Yes
503400-10.-1-10.3	Town of Newfield	19.68	SEBRING RD	2	Yes
503400-10.-1-10.4	Town of Newfield	1.84	1008 TRUMBULLS CORNERS RD	2	Yes
503400-10.-1-2.7	Town of Newfield	20.10	ROWELL HILL RD	2	Yes
503400-10.-1-5.1	Town of Newfield	2.57	79 BLOVSKY HILL RD	2	Yes
503400-10.-1-5.2	Town of Newfield	96.49	85-87 BLOVSKY HILL RD	2	Yes
503400-10.-1-6.1	Town of Newfield	3.04	57 BLOVSKY HILL RD	2	Yes
503400-10.-1-6.21	Town of Newfield	1.76	71 BLOVSKY HILL RD	2	Yes
503400-10.-1-6.22	Town of Newfield	2.96	63 BLOVSKY HILL RD	2	Yes
503400-10.-1-8.1	Town of Newfield	29.92	464 SEBRING RD	2	Yes
503400-10.-1-8.2	Town of Newfield	6.71	492 SEBRING RD	2	Yes
503400-10.-1-8.3	Town of Newfield	0.73	29 BLOVSKY HILL RD	2	Yes
503400-10.-1-8.41	Town of Newfield	0.60	528 SEBRING RD	2	Yes
503400-10.-1-8.43	Town of Newfield	0.66	110 SHULTZ DR	2	Yes
503400-10.-1-8.44	Town of Newfield	0.68	114 SHULTZ DR	2	Yes
503400-10.-1-8.46	Town of Newfield	26.68	510 SEBRING RD	2	Yes
503400-10.-1-8.47	Town of Newfield	0.75	103 SHULTZ DR	2	Yes
503400-10.-1-8.48	Town of Newfield	0.94	111 SHULTZ DR	2	Yes
503400-10.-1-8.49	Town of Newfield	0.96	129 SHULTZ DR	2	Yes
503400-10.-1-8.51	Town of Newfield	2.58	39 BLOVSKY HILL RD	2	Yes
503400-10.-1-8.52	Town of Newfield	0.86	BLOVSKY HILL RD	2	Yes
503400-10.-1-8.6	Town of Newfield	1.49	480 SEBRING RD	2	Yes
503400-10.-1-9	Town of Newfield	1.74	470 SEBRING RD	2	Yes
503400-11.-1-1.1	Town of Newfield	60.84	260 PROTTS HILL RD	2	Yes
503400-11.-1-1.2	Town of Newfield	2.01	254 PROTTS HILL RD	2	Yes
503400-11.-1-1.3	Town of Newfield	9.17	259 PROTTS HILL RD	2	Yes
503400-11.-1-10.2	Town of Newfield	47.90	1126 TRUMBULLS CORNERS RD	2	Yes
503400-11.-1-2.11	Town of Newfield	5.65	283 PROTTS HILL RD	2	Yes
503400-11.-1-2.12	Town of Newfield	1.40	281 PROTTS HILL RD	2	Yes
503400-11.-1-2.13	Town of Newfield	1.48	287 PROTTS HILL RD	2	Yes
503400-11.-1-25.1	Town of Newfield	27.89	ELMIRA RD	2	Yes
503400-11.-1-25.21	Town of Newfield	1.50	2050 ELMIRA RD	2	Yes
503400-11.-1-25.22	Town of Newfield	5.22	2048 ELMIRA RD	2	Yes
503400-11.-1-25.23	Town of Newfield	17.78	2042 ELMIRA RD	2	Yes
503400-11.-1-26.2	Town of Newfield	11.66	2058 ELMIRA RD	2	Yes
503400-11.-1-26.3	Town of Newfield	42.28	2046 ELMIRA RD	2	Yes
503400-11.-1-26.5	Town of Newfield	15.71	ELMIRA RD	2	Yes
503400-11.-1-26.6	Town of Newfield	0.96	2039 ELMIRA RD	2	Yes
503400-11.-1-27	Town of Newfield	28.20	2080 ELMIRA RD	2	Yes
503400-11.-1-28.1	Town of Newfield	1.13	8 COX RD	2	Yes
503400-11.-1-28.2	Town of Newfield	27.56	40-52 COX RD	2	Yes
503400-11.-1-28.3	Town of Newfield	16.73	130 TEST RD	2	Yes
503400-11.-1-29	Town of Newfield	0.83	2127 ELMIRA RD	2	Yes
503400-11.-1-30	Town of Newfield	1.04	2069 ELMIRA RD	2	Yes
503400-11.-1-44	Town of Newfield	1.17	118 VAN KIRK RD	2	Yes
503400-11.-1-45.1	Town of Newfield	2.06	90 VAN KIRK RD	2	Yes
503400-11.-1-45.211	Town of Newfield	11.86	89 VAN KIRK RD	2	Yes
503400-11.-1-45.212	Town of Newfield	9.17	83 VAN KIRK RD	2	Yes
503400-11.-1-45.213	Town of Newfield	10.96	VAN KIRK RD	2	Yes
503400-11.-1-45.221	Town of Newfield	5.06	128 COX RD	2	Yes
503400-11.-1-45.222	Town of Newfield	10.44	COX RD	2	Yes
503400-11.-1-45.223	Town of Newfield	5.05	COX RD	2	Yes
503400-11.-1-45.225	Town of Newfield	5.07	COX RD	2	Yes
503400-11.-1-45.226	Town of Newfield	5.03	136 COX RD	2	Yes
503400-11.-1-45.227	Town of Newfield	5.10	88 COX RD	2	Yes
503400-11.-1-45.23	Town of Newfield	19.94	VAN KIRK RD	2	Yes
503400-11.-1-45.241	Town of Newfield	3.53	VAN KIRK RD	2	Yes
503400-11.-1-45.242	Town of Newfield	4.38	154 COX RD	2	Yes
503400-11.-1-45.251	Town of Newfield	1.28	104 VAN KIRK RD	2	Yes
503400-11.-1-45.252	Town of Newfield	1.26	110 VAN KIRK RD	2	Yes
503400-11.-1-45.27	Town of Newfield	2.04	110 COX RD	2	Yes
503400-11.-1-45.3	Town of Newfield	1.06	77 VAN KIRK RD	2	Yes
503400-11.-1-52.1	Town of Newfield	1.07	2017 ELMIRA RD	2	Yes
503400-11.-1-52.2	Town of Newfield	7.26	2025 ELMIRA RD	2	Yes
503400-13.-1-1	Town of Newfield	1.79	ELMIRA RD	2	Yes
503400-18.-1-1.1	Town of Newfield	5.67	BENJAMIN HILL SUB	2	Yes
503400-18.-1-1.2	Town of Newfield	0.93	18 BENJAMIN HILL RD	2	Yes
503400-18.-1-1.32	Town of Newfield	107.06	10 BENJAMIN HILL RD	2	Yes
503400-18.-1-1.33	Town of Newfield	1.01	80 BENJAMIN HILL RD	2	Yes
503400-18.-1-1.34	Town of Newfield	1.04	BENJAMIN HILL RD	2	Yes
503400-18.-1-10.21	Town of Newfield	1.91	NEWFIELD DEPOT RD	2	Yes
503400-18.-1-10.22	Town of Newfield	169.40	45 ADAMS RD	2	Yes
503400-18.-1-10.23	Town of Newfield	2.09	ADAMS RD	2	Yes
503400-18.-1-10.24	Town of Newfield	2.00	NEWFIELD DEPOT RD	2	Yes
503400-18.-1-10.25	Town of Newfield	5.01	33 OLD PAYNE RD	2	Yes
503400-18.-1-10.3	Town of Newfield	0.45	299 NEWFIELD DEPOT RD	2	Yes
503400-18.-1-10.4	Town of Newfield	0.53	39 ADAMS RD	2	Yes
503400-18.-1-12	Town of Newfield	1.79	181 NEWFIELD DEPOT RD	2	Yes
503400-18.-1-13.11	Town of Newfield	1.02	100 SMITH RD	2	Yes
503400-18.-1-13.12	Town of Newfield	54.86	ADAMS RD	2	Yes
503400-18.-1-13.13	Town of Newfield	2.00	81 ADAMS RD	2	Yes
503400-18.-1-13.2	Town of Newfield	1.76	165 ADAMS RD	2	Yes

503400-18.-1-13.31	Town of Newfield	1.27	ADAMS RD	2	Yes
503400-18.-1-13.32	Town of Newfield	5.26	151-159 ADAMS RD	2	Yes
503400-18.-1-13.4	Town of Newfield	1.11	141 ADAMS RD	2	Yes
503400-18.-1-13.5	Town of Newfield	2.47	111 ADAMS RD	2	Yes
503400-18.-1-14	Town of Newfield	2.02	325 SHAFFER RD	2	Yes
503400-18.-1-15.2	Town of Newfield	1.32	38 OLD PAYNE RD	2	Yes
503400-18.-1-16.1	Town of Newfield	2.70	286 SHAFFER RD	2	Yes
503400-18.-1-16.2	Town of Newfield	2.06	292 SHAFFER RD	2	Yes
503400-18.-1-17.1	Town of Newfield	0.81	146 ADAMS RD	2	Yes
503400-18.-1-17.21	Town of Newfield	2.00	SHAFFER RD	2	Yes
503400-18.-1-17.22	Town of Newfield	19.21	SHAFFER RD	2	Yes
503400-18.-1-17.23	Town of Newfield	1.99	SHAFFER RD	2	Yes
503400-18.-1-17.32	Town of Newfield	2.85	62 OLD PAYNE RD	2	Yes
503400-18.-1-17.41	Town of Newfield	0.65	72 OLD PAYNE RD	2	Yes
503400-18.-1-17.42	Town of Newfield	0.80	138 ADAMS RD	2	Yes
503400-18.-1-17.5	Town of Newfield	3.48	160 ADAMS RD	2	Yes
503400-18.-1-17.71	Town of Newfield	4.89	279 SHAFFER RD	2	Yes
503400-18.-1-17.72	Town of Newfield	6.11	54 OLD PAYNE RD	2	Yes
503400-18.-1-17.83	Town of Newfield	2.48	24 OLD PAYNE RD	2	Yes
503400-18.-1-17.84	Town of Newfield	2.78	SHAFFER RD	2	Yes
503400-18.-1-17.85	Town of Newfield	1.16	305 SHAFFER RD	2	Yes
503400-18.-1-19.11	Town of Newfield	1.04	67 BENJAMIN HILL RD	2	Yes
503400-18.-1-19.12	Town of Newfield	48.69	BENJAMIN HILL RD	2	Yes
503400-18.-1-19.21	Town of Newfield	24.76	107 BENJAMIN HILL RD	2	Yes
503400-18.-1-19.22	Town of Newfield	5.03	93 BENJAMIN HILL RD	2	Yes
503400-18.-1-19.23	Town of Newfield	29.16	BENJAMIN HILL RD	2	Yes
503400-18.-1-20	Town of Newfield	0.56	70 BENJAMIN HILL RD	2	Yes
503400-18.-1-21.1	Town of Newfield	7.03	60 BENJAMIN HILL RD	2	Yes
503400-18.-1-21.2	Town of Newfield	0.77	40 BENJAMIN HILL RD	2	Yes
503400-18.-1-21.31	Town of Newfield	6.45	46 BENJAMIN HILL RD	2	Yes
503400-18.-1-21.32	Town of Newfield	2.01	52 BENJAMIN HILL RD	2	Yes
503400-18.-1-21.33	Town of Newfield	22.83	BENJAMIN HILL RD	2	Yes
503400-18.-1-23.1	Town of Newfield	1.10	112 BENJAMIN HILL RD	2	Yes
503400-18.-1-23.2	Town of Newfield	30.20	120 BENJAMIN HILL RD	2	Yes
503400-18.-1-24.11	Town of Newfield	60.02	BENJAMIN HILL RD	2	Yes
503400-18.-1-24.12	Town of Newfield	9.66	136 BENJAMIN HILL RD	2	Yes
503400-18.-1-24.13	Town of Newfield	4.01	130 BENJAMIN HILL RD	2	Yes
503400-18.-1-24.14	Town of Newfield	2.00	140 BENJAMIN HILL RD	2	Yes
503400-18.-1-24.15	Town of Newfield	3.26	BENJAMIN HILL RD	2	Yes
503400-18.-1-24.21	Town of Newfield	1.73	125 BENJAMIN HILL RD	2	Yes
503400-18.-1-24.22	Town of Newfield	105.94	BENJAMIN HILL RD	2	Yes
503400-18.-1-24.23	Town of Newfield	2.00	131 BENJAMIN HILL RD	2	Yes
503400-18.-1-24.24	Town of Newfield	1.75	115 BENJAMIN HILL RD	2	Yes
503400-18.-1-25.11	Town of Newfield	44.06	428 SHAFFER RD	2	Yes
503400-18.-1-25.12	Town of Newfield	17.68	SHAFFER RD	2	Yes
503400-18.-1-25.2	Town of Newfield	0.96	448 SHAFFER RD	2	Yes
503400-18.-1-26	Town of Newfield	0.93	386 SHAFFER RD	2	Yes
503400-18.-1-27	Town of Newfield	0.26	352 SHAFFER RD	2	Yes
503400-18.-1-28	Town of Newfield	0.36	348 SHAFFER RD	2	Yes
503400-18.-1-29.1	Town of Newfield	5.00	376 SHAFFER RD	2	Yes
503400-18.-1-29.2	Town of Newfield	132.64	378 SHAFFER RD	2	Yes
503400-19.-1-13.21	Town of Newfield	0.67	335 SHAFFER RD	2	Yes
503400-19.-1-13.22	Town of Newfield	1.14	341 SHAFFER RD	2	Yes
503400-19.-1-13.3	Town of Newfield	1.04	171 ADAMS RD	2	Yes
503400-19.-1-13.4	Town of Newfield	0.37	377 SHAFFER RD	2	Yes
503400-19.-1-13.6	Town of Newfield	0.65	371 SHAFFER RD	2	Yes
503400-19.-1-13.8	Town of Newfield	58.43	345 SHAFFER RD	2	Yes
503400-19.-1-28.1	Town of Newfield	96.03	395 SHAFFER RD	2	Yes
503400-19.-1-28.2	Town of Newfield	1.59	405 & 417 SHAFFER RD	2	Yes
503400-19.-1-28.3	Town of Newfield	1.37	397 SHAFFER RD	2	Yes
503400-19.-1-29.1	Town of Newfield	67.00	471 SHAFFER RD	2	Yes
503400-19.-1-29.21	Town of Newfield	65.29	486 SHAFFER RD	2	Yes
503400-19.-1-29.22	Town of Newfield	7.47	471 SHAFFER RD	2	Yes
503400-19.-1-29.23	Town of Newfield	7.51	486 SHAFFER RD	2	Yes
503400-19.-1-29.24	Town of Newfield	5.55	SHAFFER RD	2	Yes
503400-19.-1-29.3	Town of Newfield	7.46	462 SHAFFER RD	2	Yes
503400-19.-1-7	Town of Newfield	28.96	WEST DANBY RD	2	Yes
503400-2.-1-10	Town of Newfield	1.99	706 MILLARD HILL RD	2	Yes
503400-2.-1-11.2	Town of Newfield	3.77	MILLARD HILL RD	2	Yes
503400-2.-1-11.31	Town of Newfield	1.70	720 MILLARD HILL RD	2	Yes
503400-2.-1-11.32	Town of Newfield	1.44	728 MILLARD HILL RD	2	Yes
503400-2.-1-12.1	Town of Newfield	1.71	694 MILLARD HILL RD	2	Yes
503400-2.-1-12.2	Town of Newfield	38.61	682 MILLARD HILL RD	2	Yes
503400-2.-1-14.11	Town of Newfield	1.15	482 DOUGLAS RD	2	Yes
503400-2.-1-14.12	Town of Newfield	17.07	561 TRUMBULLS CORNERS RD	2	Yes
503400-2.-1-15	Town of Newfield	8.56	750 MILLARD HILL RD	2	Yes
503400-2.-1-26.2	Town of Newfield	2.71	20-22 CAYUTAVILLE RD	2	Yes
503400-2.-1-26.3	Town of Newfield	1.18	56 CAYUTAVILLE RD	2	Yes
503400-2.-1-26.422	Town of Newfield	29.76	TRUMBULLS CORNERS RD	2	Yes
503400-2.-1-26.5	Town of Newfield	0.74	44 CAYUTAVILLE RD	2	Yes
503400-2.-1-26.6	Town of Newfield	1.10	36 CAYUTAVILLE RD	2	Yes
503400-2.-1-27.1	Town of Newfield	29.89	62 CAYUTAVILLE RD	2	Yes
503400-2.-1-27.2	Town of Newfield	8.55	76 CAYUTAVILLE RD	2	Yes
503400-2.-1-27.3	Town of Newfield	1.95	CAYUTAVILLE RD	2	Yes
503400-2.-1-27.4	Town of Newfield	2.37	30 CONNECTICUT HILL RD	2	Yes
503400-2.-1-28.1	Town of Newfield	16.42	CAYUTAVILLE RD	2	Yes
503400-2.-1-28.2	Town of Newfield	75.99	126-144 CAYUTAVILLE RD	2	Yes
503400-2.-1-29	Town of Newfield	126.15	CONNECTICUT HILL RD	2	Yes
503400-2.-1-30.11	Town of Newfield	68.68	200 CONNECTICUT HILL RD	2	Yes
503400-2.-1-30.12	Town of Newfield	16.94	200 CONNECTICUT HILL RD	2	Yes

503400-2.-1-30.21	Town of Newfield	3.02	CONNECTICUT HILL RD	2	Yes
503400-2.-1-30.22	Town of Newfield	15.98	201 CONNECTICUT HILL RD	2	Yes
503400-2.-1-30.23	Town of Newfield	4.61	203 CONNECTICUT HILL RD	2	Yes
503400-2.-1-31	Town of Newfield	19.63	CONNECTICUT HILL RD	2	Yes
503400-2.-1-33	Town of Newfield	0.35	41 CONNECTICUT HILL RD	2	Yes
503400-2.-1-34.1	Town of Newfield	1.72	5 CONNECTICUT HILL RD	2	Yes
503400-2.-1-35	Town of Newfield	1.10	41 CAYUTAVILLE RD	2	Yes
503400-2.-1-36.2	Town of Newfield	0.22	616 TRUMBULLS CORNERS RD	2	Yes
503400-2.-1-36.3	Town of Newfield	2.83	11 CAYUTAVILLE RD	2	Yes
503400-2.-1-37	Town of Newfield	0.28	610 TRUMBULLS CORNERS RD	2	Yes
503400-2.-1-38.1	Town of Newfield	0.31	616 TRUMBULLS CORNERS RD	2	Yes
503400-2.-1-38.2	Town of Newfield	0.25	620 TRUMBULLS CORNERS RD	2	Yes
503400-2.-1-39	Town of Newfield	0.48	622 TRUMBULLS CORNERS RD	2	Yes
503400-2.-1-40	Town of Newfield	0.44	628 TRUMBULLS CORNERS RD	2	Yes
503400-2.-1-41	Town of Newfield	0.38	634 TRUMBULLS CORNERS RD	2	Yes
503400-2.-1-42	Town of Newfield	0.47	638 TRUMBULLS CORNERS RD	2	Yes
503400-2.-1-43	Town of Newfield	0.93	658 TRUMBULLS CORNERS RD	2	Yes
503400-2.-1-44	Town of Newfield	2.70	655 TRUMBULLS CORNERS RD	2	Yes
503400-2.-1-45.2	Town of Newfield	8.70	635 TRUMBULLS CORNERS RD	2	Yes
503400-2.-1-46	Town of Newfield	0.73	617 TRUMBULLS CORNERS RD	2	Yes
503400-2.-1-47	Town of Newfield	0.33	783 MILLARD HILL RD	2	Yes
503400-2.-1-48	Town of Newfield	0.20	779 MILLARD HILL RD	2	Yes
503400-2.-1-49	Town of Newfield	0.77	775 MILLARD HILL RD	2	Yes
503400-2.-1-50	Town of Newfield	0.81	773 MILLARD HILL RD	2	Yes
503400-2.-1-51	Town of Newfield	3.39	MILLARD HILL RD	2	Yes
503400-2.-1-52	Town of Newfield	0.51	761 MILLARD HILL RD	2	Yes
503400-2.-1-53.1	Town of Newfield	34.31	749 MILLARD HILL RD	2	Yes
503400-2.-1-54.1	Town of Newfield	20.31	687+713 MILLARD HILL RD	2	Yes
503400-2.-1-54.2	Town of Newfield	1.03	697 MILLARD HILL RD	2	Yes
503400-2.-1-55	Town of Newfield	25.46	677 MILLARD HILL RD	2	Yes
503400-2.-1-56.1	Town of Newfield	6.34	667 MILLARD HILL RD	2	Yes
503400-2.-1-57	Town of Newfield	12.62	661 MILLARD HILL RD	2	Yes
503400-2.-1-58.2	Town of Newfield	4.96	633 MILLARD HILL RD	2	Yes
503400-2.-1-58.3	Town of Newfield	1.63	MILLARD HILL RD	2	Yes
503400-2.-1-61	Town of Newfield	3.99	689 TRUMBULLS CORNERS RD	2	Yes
503400-2.-1-62.11	Town of Newfield	1.88	684 TRUMBULLS CORNERS RD	2	Yes
503400-2.-1-62.12	Town of Newfield	1.27	662 TRUMBULLS CORNERS RD	2	Yes
503400-2.-1-62.2	Town of Newfield	1.15	680 TRUMBULLS CORNERS RD	2	Yes
503400-2.-1-62.3	Town of Newfield	1.31	686 TRUMBULLS CORNERS RD	2	Yes
503400-2.-1-63.1	Town of Newfield	52.81	TRUMBULLS CORNERS RD	2	Yes
503400-2.-1-63.21	Town of Newfield	85.21	708 TRUMBULLS CORNERS RD	2	Yes
503400-2.-1-63.22	Town of Newfield	17.17	TRUMBULLS CORNERS RD	2	Yes
503400-2.-1-63.24	Town of Newfield	5.60	700 TRUMBULLS CORNERS RD	2	Yes
503400-2.-1-64.1	Town of Newfield	2.56	794 TRUMBULLS CORNERS RD	2	Yes
503400-2.-1-64.2	Town of Newfield	57.28	778 TRUMBULLS CORNERS RD	2	Yes
503400-2.-1-64.3	Town of Newfield	19.26	TRUMBULLS CORNERS RD	2	Yes
503400-2.-1-65	Town of Newfield	18.16	TRUMBULLS CORNERS RD	2	Yes
503400-2.-1-66	Town of Newfield	0.97	811 TRUMBULLS CORNERS RD	2	Yes
503400-2.-1-9.11	Town of Newfield	24.94	381 DOUGLAS RD	2	Yes
503400-2.-1-9.12	Town of Newfield	33.00	MILLARD HILL CH#-365 RD	2	Yes
503400-2.-1-9.13	Town of Newfield	1.04	630 MILLARD HILL RD	2	Yes
503400-2.-1-9.14	Town of Newfield	0.98	377 DOUGLAS RD	2	Yes
503400-2.-1-9.2	Town of Newfield	3.78	369 DOUGLAS RD	2	Yes
503400-2.-1-9.4	Town of Newfield	1.06	343 DOUGLAS RD	2	Yes
503400-20.-1-1.1	Town of Newfield	5.06	SHAFFER RD	2	Yes
503400-20.-1-1.21	Town of Newfield	8.27	548 SHAFFER RD	2	Yes
503400-20.-1-1.22	Town of Newfield	86.93	536 SHAFFER RD	2	Yes
503400-20.-1-12.2	Town of Newfield	0.37	290 PIPER RD	2	Yes
503400-20.-1-12.3	Town of Newfield	1.07	306 PIPER RD	2	Yes
503400-20.-1-14.11	Town of Newfield	0.97	308-310 PIPER RD	2	Yes
503400-20.-1-14.12	Town of Newfield	0.62	PIPER RD	2	Yes
503400-20.-1-14.21	Town of Newfield	50.69	PIPER RD	2	Yes
503400-20.-1-14.22	Town of Newfield	3.01	330 PIPER RD	2	Yes
503400-20.-1-14.31	Town of Newfield	1.89	340 PIPER RD	2	Yes
503400-20.-1-14.32	Town of Newfield	1.27	PIPER RD	2	Yes
503400-20.-1-14.33	Town of Newfield	1.27	PIPER RD	2	Yes
503400-20.-1-15.1	Town of Newfield	1.40	400 PIPER RD	2	Yes
503400-20.-1-15.10	Town of Newfield	41.58	557 SHAFFER RD	2	Yes
503400-20.-1-15.3	Town of Newfield	1.30	406 PIPER RD	2	Yes
503400-20.-1-15.4	Town of Newfield	1.26	390 PIPER RD	2	Yes
503400-20.-1-15.5	Town of Newfield	1.29	382 PIPER RD	2	Yes
503400-20.-1-15.61	Town of Newfield	1.00	376 PIPER RD	2	Yes
503400-20.-1-15.62	Town of Newfield	1.45	368 PIPER RD	2	Yes
503400-20.-1-15.7	Town of Newfield	0.90	15 COREY RD	2	Yes
503400-20.-1-15.8	Town of Newfield	4.24	545 SHAFFER RD	2	Yes
503400-20.-1-15.91	Town of Newfield	8.51	206-208 PEPPERMINT LN	2	Yes
503400-20.-1-15.92	Town of Newfield	5.74	106-118 BUTTERCUP LN	2	Yes
503400-20.-1-16	Town of Newfield	4.18	556-568 SHAFFER RD	2	Yes
503400-20.-1-18	Town of Newfield	12.03	584 SHAFFER RD	2	Yes
503400-20.-1-19.1	Town of Newfield	1.32	588 SHAFFER RD	2	Yes
503400-20.-1-19.111	Town of Newfield	12.35	430 PIPER RD	2	Yes
503400-20.-1-19.112	Town of Newfield	4.58	587 SHAFFER RD	2	Yes
503400-20.-1-19.114	Town of Newfield	5.93	571 SHAFFER RD	2	Yes
503400-20.-1-19.115	Town of Newfield	3.42	559 SHAFFER RD	2	Yes
503400-20.-1-19.2	Town of Newfield	2.48	612 SHAFFER RD	2	Yes
503400-20.-1-19.3	Town of Newfield	1.29	583 SHAFFER RD	2	Yes
503400-20.-1-19.4	Town of Newfield	0.68	599 SHAFFER RD	2	Yes
503400-20.-1-19.61	Town of Newfield	5.09	SHAFFER RD	2	Yes
503400-20.-1-19.81	Town of Newfield	1.03	438 PIPER RD	2	Yes
503400-20.-1-19.82	Town of Newfield	1.04	444 PIPER RD	2	Yes

503400-20.-1-19.9	Town of Newfield	1.50	SHAFFER RD	2	Yes
503400-20.-1-2.2	Town of Newfield	6.90	535 SHAFFER RD	2	Yes
503400-20.-1-20.11	Town of Newfield	100.14	620 SHAFFER RD	2	Yes
503400-20.-1-20.2	Town of Newfield	42.46	476 VAN BUSKIRK GULF RD	2	Yes
503400-20.-1-20.3	Town of Newfield	0.82	660 SHAFFER RD	2	Yes
503400-20.-1-20.4	Town of Newfield	0.82	656 SHAFFER RD	2	Yes
503400-20.-1-21.1	Town of Newfield	3.01	58 SUNNYVIEW DR	2	Yes
503400-20.-1-21.201	Town of Newfield	5.97	301 PIPER RD	2	Yes
503400-20.-1-21.202	Town of Newfield	12.16	305 PIPER RD	2	Yes
503400-20.-1-21.204	Town of Newfield	4.99	7 SUNNYVIEW DR	2	Yes
503400-20.-1-21.205	Town of Newfield	5.03	21 SUNNYVIEW DR	2	Yes
503400-20.-1-21.206	Town of Newfield	5.03	33 SUNNYVIEW DR	2	Yes
503400-20.-1-21.207	Town of Newfield	10.01	SUNNYVIEW DR	2	Yes
503400-20.-1-21.208	Town of Newfield	5.02	71 SUNNYVIEW DR	2	Yes
503400-20.-1-21.209	Town of Newfield	2.00	SUNNYVIEW DR	2	Yes
503400-20.-1-21.211	Town of Newfield	5.01	42 SUNNYVIEW DR	2	Yes
503400-20.-1-21.212	Town of Newfield	5.01	32 SUNNY VIEW DR	2	Yes
503400-20.-1-21.213	Town of Newfield	2.50	22 SUNNYVIEW DR	2	Yes
503400-20.-1-21.214	Town of Newfield	2.51	6 SUNNYVIEW DR	2	Yes
503400-20.-1-21.215	Town of Newfield	5.01	379 PIPER RD	2	Yes
503400-20.-1-21.216	Town of Newfield	14.74	376 VAN BUSKIRK GULF RD	2	Yes
503400-20.-1-21.217	Town of Newfield	5.19	PIPER RD	2	Yes
503400-20.-1-21.218	Town of Newfield	5.19	411 PIPER RD	2	Yes
503400-20.-1-21.219	Town of Newfield	5.19	PIPER RD	2	Yes
503400-20.-1-21.220	Town of Newfield	5.02	443 PIPER RD	2	Yes
503400-20.-1-21.221	Town of Newfield	5.01	623 SHAFFER RD	2	Yes
503400-20.-1-21.223	Town of Newfield	10.01	649 SHAFFER RD	2	Yes
503400-20.-1-21.224	Town of Newfield	5.00	661 SHAFFER RD	2	Yes
503400-20.-1-21.225	Town of Newfield	5.01	SHAFFER RD	2	Yes
503400-20.-1-21.226	Town of Newfield	9.87	390 VAN BUSKIRK GULF RD	2	Yes
503400-20.-1-21.228	Town of Newfield	4.69	VAN BUSKIRK GULF RD	2	Yes
503400-20.-1-21.229	Town of Newfield	5.01	334 VAN BUSKIRK GULF RD	2	Yes
503400-20.-1-22	Town of Newfield	14.92	270 VAN BUSKIRK GULF RD	2	Yes
503400-20.-1-23	Town of Newfield	166.09	39 VAN BUSKIRK RD	2	Yes
503400-20.-1-3.2	Town of Newfield	1.91	479 SHAFFER RD	2	Yes
503400-20.-1-3.3	Town of Newfield	0.93	507 SHAFFER RD	2	Yes
503400-20.-1-3.4	Town of Newfield	50.68	503 SHAFFER RD	2	Yes
503400-20.-1-30	Town of Newfield	0.45	VAN BUSKIRK GULF RD	2	Yes
503400-20.-1-4	Town of Newfield	66.46	PIPER RD	2	Yes
503400-21.-1-1.1	Town of Newfield	1.94	55-59 COX RD	2	Yes
503400-21.-1-1.10	Town of Newfield	2.13	174-178 VAN KIRK RD	2	Yes
503400-21.-1-1.1.2	Town of Newfield	29.03	192 VAN KIRK RD	2	Yes
503400-21.-1-1.1.31	Town of Newfield	0.99	195 VAN KIRK RD	2	Yes
503400-21.-1-1.1.4	Town of Newfield	0.85	201 VAN KIRK RD	2	Yes
503400-21.-1-1.1.5	Town of Newfield	2.10	211 VAN KIRK RD	2	Yes
503400-21.-1-1.1.6	Town of Newfield	1.10	VAN KIRK RD	2	Yes
503400-21.-1-1.1.7	Town of Newfield	2.91	183 VAN KIRK RD	2	Yes
503400-21.-1-1.1.8	Town of Newfield	21.37	VAN KIRK RD	2	Yes
503400-21.-1-1.1.91	Town of Newfield	5.13	188 VAN KIRK RD	2	Yes
503400-21.-1-1.1.92	Town of Newfield	11.52	VAN KIRK RD	2	Yes
503400-21.-1-1.1.94	Town of Newfield	2.09	190 VAN KIRK RD	2	Yes
503400-21.-1-1.12.1	Town of Newfield	32.28	122 STARKS RD	2	Yes
503400-21.-1-1.12.2	Town of Newfield	46.58	STARKS RD	2	Yes
503400-21.-1-1.12.421	Town of Newfield	1.90	22 STARKS RD	2	Yes
503400-21.-1-1.12.422	Town of Newfield	47.19	STARKS RD	2	Yes
503400-21.-1-1.12.43	Town of Newfield	3.15	208-215 COX LANE	2	Yes
503400-21.-1-1.12.44	Town of Newfield	2.15	19 STARKS RD	2	Yes
503400-21.-1-1.12.45	Town of Newfield	7.98	45 STARKS RD	2	Yes
503400-21.-1-1.12.5	Town of Newfield	11.56	57 STARKS RD	2	Yes
503400-21.-1-1.15.11	Town of Newfield	19.76	147 STARKS RD	2	Yes
503400-21.-1-1.15.123	Town of Newfield	3.89	169 STARKS RD	2	Yes
503400-21.-1-1.15.13	Town of Newfield	4.61	121 STARKS RD	2	Yes
503400-21.-1-1.15.2	Town of Newfield	24.83	105-111 STARKS RD	2	Yes
503400-21.-1-1.15.4	Town of Newfield	39.46	158 STARKS RD	2	Yes
503400-21.-1-1.15.6	Town of Newfield	5.26	89 STARKS RD	2	Yes
503400-21.-1-1.15.7	Town of Newfield	8.47	85 STARKS RD	2	Yes
503400-21.-1-1.16.21	Town of Newfield	15.72	189 STARKS RD	2	Yes
503400-21.-1-1.16.22	Town of Newfield	37.53	BULL HILL RD	2	Yes
503400-21.-1-1.16.3	Town of Newfield	6.00	94 PARSONS RD	2	Yes
503400-21.-1-1.17.1	Town of Newfield	2.05	328 VAN KIRK RD	2	Yes
503400-21.-1-1.17.21	Town of Newfield	20.77	316 VAN KIRK RD	2	Yes
503400-21.-1-1.17.22	Town of Newfield	42.46	276 VAN KIRK RD	2	Yes
503400-21.-1-1.17.23	Town of Newfield	16.23	175 STARKS RD	2	Yes
503400-21.-1-1.17.3	Town of Newfield	0.68	288 VAN KIRK RD	2	Yes
503400-21.-1-1.17.6	Town of Newfield	1.83	310 VAN KIRK RD	2	Yes
503400-21.-1-1.17.7	Town of Newfield	1.02	298 VAN KIRK RD	2	Yes
503400-21.-1-1.17.71	Town of Newfield	0.80	319 VAN KIRK RD	2	Yes
503400-21.-1-1.17.72	Town of Newfield	15.10	291-301 VAN KIRK RD	2	Yes
503400-21.-1-1.18.1	Town of Newfield	5.26	262 VAN KIRK RD	2	Yes
503400-21.-1-1.18.2	Town of Newfield	14.51	VAN KIRK RD	2	Yes
503400-21.-1-1.18.3	Town of Newfield	33.72	VAN KIRK RD	2	Yes
503400-21.-1-1.19.1	Town of Newfield	1.15	360 BENJAMIN HILL RD	2	Yes
503400-21.-1-1.19.2	Town of Newfield	1.09	334 BENJAMIN HILL RD	2	Yes
503400-21.-1-1.19.3	Town of Newfield	1.48	358 BENJAMIN HILL RD	2	Yes
503400-21.-1-1.19.41	Town of Newfield	1.72	329 VAN KIRK RD	2	Yes
503400-21.-1-1.19.42	Town of Newfield	11.06	333 VAN KIRK RD	2	Yes
503400-21.-1-1.19.43	Town of Newfield	2.95	325 VAN KIRK RD	2	Yes
503400-21.-1-1.19.44	Town of Newfield	0.65	VAN KIRK RD	2	Yes
503400-21.-1-1.19.5	Town of Newfield	31.31	BENJAMIN HILL RD	2	Yes
503400-21.-1-2.1	Town of Newfield	15.31	121 COX RD	2	Yes

503400-21.-1-2.2	Town of Newfield	1.69	146 VAN KIRK RD	2	Yes
503400-21.-1-2.31	Town of Newfield	7.17	111 COX RD	2	Yes
503400-21.-1-2.32	Town of Newfield	13.31	101 COX RD	2	Yes
503400-21.-1-2.33	Town of Newfield	0.85	85 COX RD	2	Yes
503400-21.-1-2.4	Town of Newfield	24.03	151 VAN KIRK RD	2	Yes
503400-21.-1-2.51	Town of Newfield	6.14	166 VAN KIRK RD	2	Yes
503400-21.-1-2.52	Town of Newfield	5.55	VAN KIRK RD	2	Yes
503400-21.-1-2.7	Town of Newfield	4.01	155 COX RD	2	Yes
503400-21.-1-2.8	Town of Newfield	4.57	141 COX RD	2	Yes
503400-21.-1-20.1	Town of Newfield	4.82	578 VAN BUSKIRK GULF RD	2	Yes
503400-21.-1-20.2	Town of Newfield	2.16	VAN BUSKIRK GULF RD	2	Yes
503400-21.-1-20.3	Town of Newfield	73.14	VAN BUSKIRK GULF RD	2	Yes
503400-21.-1-3.11	Town of Newfield	3.12	188 BENJAMIN HILL RD	2	Yes
503400-21.-1-3.12	Town of Newfield	5.28	190 BENJAMIN HILL RD	2	Yes
503400-21.-1-3.2	Town of Newfield	7.10	214 BENJAMIN HILL RD	2	Yes
503400-21.-1-3.311	Town of Newfield	5.14	240 BENJAMIN HILL RD	2	Yes
503400-21.-1-3.312	Town of Newfield	74.38	BENJAMIN HILL RD	2	Yes
503400-21.-1-3.314	Town of Newfield	3.74	BENJAMIN HILL RD	2	Yes
503400-21.-1-3.32	Town of Newfield	3.00	BENJAMIN HILL RD	2	Yes
503400-21.-1-4.111	Town of Newfield	3.44	183 BENJAMIN HILL RD	2	Yes
503400-21.-1-4.121	Town of Newfield	5.17	123 BLUE HERON LN	2	Yes
503400-21.-1-4.122	Town of Newfield	20.49	195 BLUE HERON LN	2	Yes
503400-21.-1-4.124	Town of Newfield	12.36	149 BLUE HERON LN	2	Yes
503400-21.-1-4.125	Town of Newfield	5.55	155 BLUE HERON LN	2	Yes
503400-21.-1-4.13	Town of Newfield	2.35	209 BENJAMIN HILL RD	2	Yes
503400-21.-1-4.3	Town of Newfield	2.66	179 BENJAMIN HILL RD	2	Yes
503400-21.-1-5	Town of Newfield	66.93	247 BENJAMIN HILL RD	2	Yes
503400-21.-1-6.1	Town of Newfield	0.61	319 BENJAMIN HILL RD	2	Yes
503400-21.-1-6.2	Town of Newfield	173.42	317 BENJAMIN HILL RD	2	Yes
503400-21.-1-6.3	Town of Newfield	0.58	309 BENJAMIN HILL RD	2	Yes
503400-21.-1-7	Town of Newfield	59.91	BENJAMIN HILL RD	2	Yes
503400-21.-1-8.21	Town of Newfield	4.05	256 BENJAMIN HILL RD	2	Yes
503400-21.-1-8.22	Town of Newfield	55.70	BENJAMIN HILL RD	2	Yes
503400-21.-1-9.1	Town of Newfield	11.71	210 VAN KIRK RD	2	Yes
503400-21.-1-9.2	Town of Newfield	1.66	238 VAN KIRK RD	2	Yes
503400-21.-1-9.3	Town of Newfield	2.33	194 VAN KIRK RD	2	Yes
503400-21.-1-9.4	Town of Newfield	0.98	222 VAN KIRK RD	2	Yes
503400-21.-1-9.5	Town of Newfield	17.22	219 VAN KIRK RD	2	Yes
503400-21.-1-9.6	Town of Newfield	34.48	244 VAN KIRK RD	2	Yes
503400-22.-1-10	Town of Newfield	0.90	2352 ELMIRA RD	2	Yes
503400-22.-1-12.1	Town of Newfield	0.75	102 SEBRING RD	2	Yes
503400-22.-1-12.2	Town of Newfield	100.97	86 SEBRING RD	2	Yes
503400-22.-1-12.3	Town of Newfield	0.97	101 SEBRING RD	2	Yes
503400-22.-1-13.22	Town of Newfield	5.32	28 SEBRING RD	2	Yes
503400-22.-1-14	Town of Newfield	0.95	2538-40 ELMIRA RD	2	Yes
503400-22.-1-15	Town of Newfield	0.77	2546 ELMIRA RD	2	Yes
503400-22.-1-16.1	Town of Newfield	0.57	2582 ELMIRA RD	2	Yes
503400-22.-1-16.21	Town of Newfield	1.81	2566 ELMIRA RD	2	Yes
503400-22.-1-16.22	Town of Newfield	30.62	2556 ELMIRA RD	2	Yes
503400-22.-1-16.3	Town of Newfield	1.20	10 SEBRING RD	2	Yes
503400-22.-1-17	Town of Newfield	214.08	2670 ELMIRA RD	2	Yes
503400-22.-1-18.1	Town of Newfield	2.60	2628 ELMIRA RD	2	Yes
503400-22.-1-18.2	Town of Newfield	4.93	2622-2624 ELMIRA RD	2	Yes
503400-22.-1-19	Town of Newfield	23.97	2586 ELMIRA RD	2	Yes
503400-22.-1-20	Town of Newfield	0.72	2575 ELMIRA RD	2	Yes
503400-22.-1-23.1	Town of Newfield	1.36	24 MAZUREK RD	2	Yes
503400-22.-1-25	Town of Newfield	5.22	ELMIRA RD	2	Yes
503400-22.-1-26.1	Town of Newfield	1.87	2189 ELMIRA RD	2	Yes
503400-22.-1-26.2	Town of Newfield	14.20	2241 ELMIRA RD	2	Yes
503400-22.-1-7	Town of Newfield	0.48	2289 ELMIRA RD	2	Yes
503400-23.-1-10	Town of Newfield	214.32	ELMIRA RD	2	Yes
503400-23.-1-16	Town of Newfield	37.01	2732 ELMIRA RD	2	Yes
503400-23.-1-9.1	Town of Newfield	0.36	2716 ELMIRA RD	2	Yes
503400-23.-1-9.2	Town of Newfield	0.80	2716 ELMIRA RD	2	Yes
503400-24.-1-3.1	Town of Newfield	0.56	107 MAZUREK RD	2	Yes
503400-24.-1-3.2	Town of Newfield	675.95	105 MAZUREK RD	2	Yes
503400-24.-1-5	Town of Newfield	86.82	BULL HILL RD	2	Yes
503400-25.-1-1.1	Town of Newfield	0.79	214 STARKS RD	2	Yes
503400-25.-1-1.7	Town of Newfield	45.40	STARKS RD	2	Yes
503400-25.-1-1.8	Town of Newfield	1.37	222 STARK RD	2	Yes
503400-25.-1-10.12	Town of Newfield	0.92	368 BENJAMIN HILL RD	2	Yes
503400-25.-1-10.2	Town of Newfield	36.00	60 KELLOGGS CORNERS RD	2	Yes
503400-25.-1-10.31	Town of Newfield	1.01	780 VAN BUSKIRK GULF RD	2	Yes
503400-25.-1-10.32	Town of Newfield	58.81	794-808 VAN BUSKIRK GULF RD	2	Yes
503400-25.-1-10.33	Town of Newfield	1.75	41 KELLOGGS CORNERS RD	2	Yes
503400-25.-1-10.34	Town of Newfield	1.34	51 KELLOGGS CORNERS RD	2	Yes
503400-25.-1-10.35	Town of Newfield	2.09	812 VAN BUSKIRK GULF RD	2	Yes
503400-25.-1-10.36	Town of Newfield	1.01	39 KELLOGGS CORNERS RD	2	Yes
503400-25.-1-10.37	Town of Newfield	0.14	39 KELLOGGS CORNERS RD	2	Yes
503400-25.-1-10.38	Town of Newfield	12.28	VAN BUSKIRK GULF RD	2	Yes
503400-25.-1-10.39	Town of Newfield	9.27	VAN BUSKIRK GULF RD	2	Yes
503400-25.-1-10.4	Town of Newfield	2.11	390 BENJAMIN HILL RD	2	Yes
503400-25.-1-11.1	Town of Newfield	2.71	823 VAN BUSKIRK GULF RD	2	Yes
503400-25.-1-11.22	Town of Newfield	49.76	458 VAN KIRK RD	2	Yes
503400-25.-1-11.24	Town of Newfield	13.83	835 VAN KIRK RD	2	Yes
503400-25.-1-11.25	Town of Newfield	33.36	VAN KIRK RD	2	Yes
503400-25.-1-11.3	Town of Newfield	1.97	385 VAN KIRK RD	2	Yes
503400-25.-1-11.41	Town of Newfield	1.96	29 KELLOGGS CORNERS RD	2	Yes
503400-25.-1-11.42	Town of Newfield	2.92	KELLOGGS CORNERS RD	2	Yes
503400-25.-1-11.5	Town of Newfield	1.37	515 VAN KIRK RD	2	Yes

503400-25.-1-17.1	Town of Newfield	29.45	490 VAN KIRK RD	2	Yes
503400-25.-1-17.21	Town of Newfield	6.68	105 GOLDEN DEER DR	2	Yes
503400-25.-1-17.22	Town of Newfield	90.73	151 GOLDEN DEER DR	2	Yes
503400-25.-1-17.4	Town of Newfield	5.33	476 VAN KIRK RD	2	Yes
503400-25.-1-18	Town of Newfield	2.11	501 VAN KIRK RD	2	Yes
503400-25.-1-19.1	Town of Newfield	2.40	777 VAN BUSKIRK GULF RD	2	Yes
503400-25.-1-19.10	Town of Newfield	3.73	807 VAN BUSKIRK GULF RD	2	Yes
503400-25.-1-19.2	Town of Newfield	15.89	VAN BUSKIRK GULF RD	2	Yes
503400-25.-1-19.3	Town of Newfield	1.23	745 VAN BUSKIRK GULF RD	2	Yes
503400-25.-1-19.4	Town of Newfield	0.85	757 VAN BUSKIRK GULF RD	2	Yes
503400-25.-1-19.5	Town of Newfield	3.91	12 OLLI RD	2	Yes
503400-25.-1-19.6	Town of Newfield	0.69	VAN BUSKIRK GULF RD	2	Yes
503400-25.-1-19.7	Town of Newfield	28.44	767 VAN BUSKIRK GULF RD	2	Yes
503400-25.-1-19.9	Town of Newfield	13.62	793 VAN BUSKIRK GULF RD	2	Yes
503400-25.-1-20.2	Town of Newfield	10.13	735 VAN BUSKIRK GULF RD	2	Yes
503400-25.-1-21.1	Town of Newfield	7.75	160 TAGGART RD	2	Yes
503400-25.-1-21.2	Town of Newfield	64.11	48 OLLI RD	2	Yes
503400-25.-1-21.3	Town of Newfield	3.12	24 OLLI RD	2	Yes
503400-25.-1-21.4	Town of Newfield	3.01	21 OLLI RD	2	Yes
503400-25.-1-21.5	Town of Newfield	1.30	OLLI RD	2	Yes
503400-25.-1-21.6	Town of Newfield	46.42	OLLI RD	2	Yes
503400-25.-1-4.11	Town of Newfield	3.81	128 BULL HILL RD	2	Yes
503400-25.-1-4.22	Town of Newfield	73.80	BULL HILL RD	2	Yes
503400-25.-1-4.23	Town of Newfield	1.95	125 BULL HILL RD	2	Yes
503400-25.-1-4.31	Town of Newfield	6.18	BULL HILL RD	2	Yes
503400-25.-1-4.321	Town of Newfield	11.17	78 BULL HILL RD	2	Yes
503400-25.-1-4.322	Town of Newfield	9.19	BULL HILL RD	2	Yes
503400-25.-1-4.41	Town of Newfield	3.07	150 BULL HILL RD	2	Yes
503400-25.-1-4.43	Town of Newfield	24.02	BULL HILL RD	2	Yes
503400-25.-1-4.44	Town of Newfield	29.96	138 BULL HILL RD	2	Yes
503400-25.-1-4.45	Town of Newfield	5.17	BULL HILL RD	2	Yes
503400-25.-1-4.52	Town of Newfield	14.85	81 BULL HILL RD	2	Yes
503400-25.-1-4.53	Town of Newfield	2.28	119 BULL HILL RD	2	Yes
503400-25.-1-4.6	Town of Newfield	4.84	135 BULL HILL RD	2	Yes
503400-25.-1-4.8	Town of Newfield	1.96	115 BULL HILL RD	2	Yes
503400-25.-1-4.9	Town of Newfield	1.94	105 BULL HILL RD	2	Yes
503400-25.-1-5.2	Town of Newfield	39.35	25 BULL HILL RD	2	Yes
503400-25.-1-7.1	Town of Newfield	6.92	52-54 KELLOGGS CORNERS RD	2	Yes
503400-25.-1-7.3	Town of Newfield	10.94	339 VAN KIRK RD	2	Yes
503400-25.-1-7.4	Town of Newfield	3.81	30 KELLOGGS CORNERS RD	2	Yes
503400-25.-1-7.5	Town of Newfield	2.10	22 KELLOGGS CORNERS RD	2	Yes
503400-25.-1-7.6	Town of Newfield	5.40	6 KELLOGGS CORNERS RD	2	Yes
503400-25.-1-8.12	Town of Newfield	26.46	VAN BUSKIRK GULF RD	2	Yes
503400-25.-1-8.13	Town of Newfield	3.99	VAN BUSKIRK GULF RD	2	Yes
503400-25.-1-8.14	Town of Newfield	5.79	VAN BUSKIRK GULF RD	2	Yes
503400-25.-1-8.2	Town of Newfield	1.04	595 VAN BUSKIRK GULF RD	2	Yes
503400-25.-1-8.3	Town of Newfield	3.05	VAN BUSKIRK GULF RD	2	Yes
503400-25.-1-9.11	Town of Newfield	1.81	691 VAN BUSKIRK GULF RD	2	Yes
503400-25.-1-9.12	Town of Newfield	4.79	697 VAN BUSKIRK GULF RD	2	Yes
503400-25.-1-9.2	Town of Newfield	1.20	659 VAN BUSKIRK GULF RD	2	Yes
503400-25.-1-9.5	Town of Newfield	1.00	679 VAN BUSKIRK GULF RD	2	Yes
503400-25.-1-9.6	Town of Newfield	1.14	671 VAN BUSKIRK GULF RD	2	Yes
503400-26.-1-1.1	Town of Newfield	5.66	155 TAGGART RD	2	Yes
503400-26.-1-1.21	Town of Newfield	4.34	14 TAGGART RD	2	Yes
503400-26.-1-1.221	Town of Newfield	5.48	93 TAGGART RD	2	Yes
503400-26.-1-1.222	Town of Newfield	4.56	31 TAGGART RD	2	Yes
503400-26.-1-1.223	Town of Newfield	48.52	105 TAGGART RD	2	Yes
503400-26.-1-1.224	Town of Newfield	1.39	5 TAGGART RD	2	Yes
503400-26.-1-1.225	Town of Newfield	1.35	515 VAN BUSKIRK GULF RD	2	Yes
503400-26.-1-1.226	Town of Newfield	4.86	TAGGART RD	2	Yes
503400-26.-1-1.227	Town of Newfield	4.71	TAGGART RD	2	Yes
503400-26.-1-1.228	Town of Newfield	49.63	TAGGART RD	2	Yes
503400-26.-1-1.229	Town of Newfield	1.36	519 VAN BUSKIRK GULF RD	2	Yes
503400-26.-1-1.230	Town of Newfield	5.31	21 TAGGART RD	2	Yes
503400-26.-1-1.231	Town of Newfield	8.82	31 TAGGART RD	2	Yes
503400-26.-1-1.31	Town of Newfield	1.35	47 TAGGART RD	2	Yes
503400-26.-1-1.32	Town of Newfield	1.02	81 TAGGART RD	2	Yes
503400-26.-1-1.33	Town of Newfield	1.93	69 TAGGART RD	2	Yes
503400-26.-1-10.1	Town of Newfield	0.23	TUPPER RD	2	Yes
503400-26.-1-10.2	Town of Newfield	44.53	158 TUPPER RD	2	Yes
503400-26.-1-10.3	Town of Newfield	52.84	126 TUPPER RD	2	Yes
503400-26.-1-11.21	Town of Newfield	1.50	204 TUPPER RD	2	Yes
503400-26.-1-11.22	Town of Newfield	14.08	192 TUPPER RD	2	Yes
503400-26.-1-11.23	Town of Newfield	2.25	194 TUPPER RD	2	Yes
503400-26.-1-12	Town of Newfield	138.85	224 TUPPER RD	2	Yes
503400-26.-1-13.1	Town of Newfield	67.43	171 VAN BUSKIRK RD	2	Yes
503400-26.-1-13.2	Town of Newfield	68.31	VAN BUSKIRK RD	2	Yes
503400-26.-1-14.111	Town of Newfield	1.38	94 VAN BUSKIRK RD	2	Yes
503400-26.-1-14.112	Town of Newfield	12.49	VAN BUSKIRK RD	2	Yes
503400-26.-1-14.113	Town of Newfield	1.97	100 VAN BUSKIRK RD	2	Yes
503400-26.-1-14.114	Town of Newfield	1.57	88 VAN BUSKIRK RD	2	Yes
503400-26.-1-14.121	Town of Newfield	3.80	120 VAN BUSKIRK RD	2	Yes
503400-26.-1-14.122	Town of Newfield	5.79	110 VAN BUSKIRK RD	2	Yes
503400-26.-1-14.123	Town of Newfield	7.60	VAN BUSKIRK RD	2	Yes
503400-26.-1-14.13	Town of Newfield	11.72	160 VAN BUSKIRK RD	2	Yes
503400-26.-1-14.14	Town of Newfield	4.22	134 VAN BUSKIRK RD	2	Yes
503400-26.-1-14.15	Town of Newfield	2.71	152 VAN BUSKIRK RD	2	Yes
503400-26.-1-14.16	Town of Newfield	1.26	164 VAN BUSKIRK RD	2	Yes
503400-26.-1-15.1	Town of Newfield	7.75	849 SHAFFER RD	2	Yes
503400-26.-1-15.32	Town of Newfield	76.07	876 SHAFFER RD	2	Yes

503400-26.-1-16.1	Town of Newfield	11.90	895 SHAFFER RD	2	Yes
503400-26.-1-16.2	Town of Newfield	13.78	920 SHAFFER RD	2	Yes
503400-26.-1-16.3	Town of Newfield	3.84	900 SHAFFER RD	2	Yes
503400-26.-1-16.4	Town of Newfield	69.29	SHAFFER RD	2	Yes
503400-26.-1-16.5	Town of Newfield	22.76	921 SHAFFER RD	2	Yes
503400-26.-1-16.6	Town of Newfield	0.68	924 SHAFFER RD	2	Yes
503400-26.-1-17.1	Town of Newfield	1.79	205 TAGGART RD	2	Yes
503400-26.-1-17.2	Town of Newfield	0.65	TAGGART RD	2	Yes
503400-26.-1-17.3	Town of Newfield	10.43	TAGGART RD	2	Yes
503400-26.-1-18.1	Town of Newfield	10.13	800 SHAFFER RD	2	Yes
503400-26.-1-18.21	Town of Newfield	4.82	838 SHAFFER RD	2	Yes
503400-26.-1-18.22	Town of Newfield	75.92	SHAFFER RD	2	Yes
503400-26.-1-18.23	Town of Newfield	26.11	SHAFFER RD	2	Yes
503400-26.-1-18.24	Town of Newfield	4.14	839 SHAFFER RD	2	Yes
503400-26.-1-18.3	Town of Newfield	10.12	850 SHAFFER RD	2	Yes
503400-26.-1-2.1	Town of Newfield	1.01	501 VAN BUSKIRK GULF RD	2	Yes
503400-26.-1-2.2	Town of Newfield	45.26	485 VAN BUSKIRK GULF RD	2	Yes
503400-26.-1-2.3	Town of Newfield	1.43	473 VAN BUSKIRK GULF RD	2	Yes
503400-26.-1-3.1	Town of Newfield	4.78	357 VAN BUSKIRK GULF RD	2	Yes
503400-26.-1-3.10	Town of Newfield	24.26	735 SHAFFER RD	2	Yes
503400-26.-1-3.11	Town of Newfield	2.35	688 SHAFFER RD	2	Yes
503400-26.-1-3.212	Town of Newfield	20.17	693 SHAFFER RD	2	Yes
503400-26.-1-3.213	Town of Newfield	8.19	411 VAN BUSKIRK GULF RD	2	Yes
503400-26.-1-3.23	Town of Newfield	17.85	732-738 SHAFFER RD	2	Yes
503400-26.-1-3.25	Town of Newfield	43.97	710 SHAFFER RD	2	Yes
503400-26.-1-3.3	Town of Newfield	3.94	403 VAN BUSKIRK GULF RD	2	Yes
503400-26.-1-3.41	Town of Newfield	2.19	796 SHAFFER RD	2	Yes
503400-26.-1-3.42	Town of Newfield	4.78	792 SHAFFER RD	2	Yes
503400-26.-1-3.43	Town of Newfield	5.47	796 SHAFFER RD	2	Yes
503400-26.-1-3.51	Town of Newfield	1.93	447 VAN BUSKIRK GULF RD	2	Yes
503400-26.-1-3.52	Town of Newfield	1.75	451 VAN BUSKIRK GULF RD	2	Yes
503400-26.-1-3.53	Town of Newfield	1.63	VAN BUSKIRK GULF RD	2	Yes
503400-26.-1-3.54	Town of Newfield	2.55	465 VAN BUSKIRK GULF RD	2	Yes
503400-26.-1-3.6	Town of Newfield	1.73	335 VAN BUSKIRK GULF RD	2	Yes
503400-26.-1-3.7	Town of Newfield	0.84	700 SHAFFER RD	2	Yes
503400-26.-1-3.9	Town of Newfield	3.18	349 VAN BUSKIRK GULF RD	2	Yes
503400-26.-1-4	Town of Newfield	11.81	319 VAN BUSKIRK GULF RD	2	Yes
503400-26.-1-6.1	Town of Newfield	17.88	19 BOWER RD	2	Yes
503400-26.-1-6.3	Town of Newfield	1.08	26 BOWER RD	2	Yes
503400-26.-1-9	Town of Newfield	9.69	66 TUPPER RD	2	Yes
503400-27.-1-1.1	Town of Newfield	1.97	345 TAGGART RD	2	Yes
503400-27.-1-1.2	Town of Newfield	47.62	15 BARNES HILL RD	2	Yes
503400-27.-1-1.31	Town of Newfield	2.80	31 RUUSPAKKA RD	2	Yes
503400-27.-1-1.32	Town of Newfield	7.21	47 RUUSPAKKA RD	2	Yes
503400-27.-1-1.4	Town of Newfield	4.57	41 BARNES HILL RD	2	Yes
503400-27.-1-1.5	Town of Newfield	1.82	23 BARNES HILL RD	2	Yes
503400-27.-1-10	Town of Newfield	13.94	SEELY HILL RD	2	Yes
503400-27.-1-11	Town of Newfield	10.74	SEELY HILL RD	2	Yes
503400-27.-1-12.1	Town of Newfield	4.69	295 VAN BUSKIRK RD	2	Yes
503400-27.-1-12.21	Town of Newfield	8.05	128 SEELY HILL RD	2	Yes
503400-27.-1-12.22	Town of Newfield	6.77	SEELY HILL RD	2	Yes
503400-27.-1-12.25	Town of Newfield	2.00	100 SEELY HILL RD	2	Yes
503400-27.-1-13	Town of Newfield	19.45	97 SEELY HILL RD	2	Yes
503400-27.-1-14.1	Town of Newfield	37.67	190 SEELY HILL RD	2	Yes
503400-27.-1-14.102	Town of Newfield	1.30	7 RUUSPAKKA RD	2	Yes
503400-27.-1-14.103	Town of Newfield	0.88	19 RUUSPAKKA RD	2	Yes
503400-27.-1-14.11	Town of Newfield	10.07	20 RUUSPAKKA RD	2	Yes
503400-27.-1-14.12	Town of Newfield	0.97	1014 SHAFFER RD	2	Yes
503400-27.-1-14.131	Town of Newfield	26.70	12 SEELY HILL RD	2	Yes
503400-27.-1-14.132	Town of Newfield	33.50	1019 SHAFFER RD	2	Yes
503400-27.-1-14.14	Town of Newfield	1.77	569 TAGGART RD	2	Yes
503400-27.-1-14.15	Town of Newfield	6.05	1030 SHAFFER RD	2	Yes
503400-27.-1-14.16	Town of Newfield	5.05	561 TAGGART RD	2	Yes
503400-27.-1-14.17	Town of Newfield	7.70	503 TAGGART RD	2	Yes
503400-27.-1-14.18	Town of Newfield	7.36	67 SEELY HILL RD	2	Yes
503400-27.-1-14.19	Town of Newfield	1.45	1090 SHAFFER RD	2	Yes
503400-27.-1-14.2	Town of Newfield	2.00	SEELY HILL RD	2	Yes
503400-27.-1-14.202	Town of Newfield	1.44	11 SEELY HILL RD	2	Yes
503400-27.-1-14.22	Town of Newfield	6.74	19 SEELY HILL RD	2	Yes
503400-27.-1-14.23	Town of Newfield	2.90	1085 SHAFFER RD	2	Yes
503400-27.-1-14.25	Town of Newfield	19.37	25 RUUSPAKKA RD	2	Yes
503400-27.-1-14.261	Town of Newfield	1.19	1026 SHAFFER RD	2	Yes
503400-27.-1-14.262	Town of Newfield	2.54	23 RUUSPAKKA RD	2	Yes
503400-27.-1-14.272	Town of Newfield	1.07	1024 SHAFFER RD	2	Yes
503400-27.-1-14.31	Town of Newfield	7.30	20 LAMPILA RD	2	Yes
503400-27.-1-14.32	Town of Newfield	4.18	LAMPILA RD	2	Yes
503400-27.-1-14.4	Town of Newfield	2.03	1131 SHAFFER RD	2	Yes
503400-27.-1-14.5	Town of Newfield	1.53	498 TAGGART RD	2	Yes
503400-27.-1-14.62	Town of Newfield	26.76	SHAFFER RD	2	Yes
503400-27.-1-14.71	Town of Newfield	1.05	169 SEELY HILL RD	2	Yes
503400-27.-1-14.721	Town of Newfield	9.91	6 LAMPILA RD	2	Yes
503400-27.-1-14.722	Town of Newfield	6.13	4 LAMPILA RD	2	Yes
503400-27.-1-14.74	Town of Newfield	4.72	157 SEELY HILL RD	2	Yes
503400-27.-1-14.81	Town of Newfield	12.29	259 SEELY HILL RD	2	Yes
503400-27.-1-14.82	Town of Newfield	28.68	SEELY HILL RD	2	Yes
503400-27.-1-14.91	Town of Newfield	2.29	SHAFFER RD	2	Yes
503400-27.-1-14.92	Town of Newfield	20.85	1107 SHAFFER RD	2	Yes
503400-27.-1-15.21	Town of Newfield	5.85	LAMPILA RD	2	Yes
503400-27.-1-15.22	Town of Newfield	27.88	52 LAMPILA RD	2	Yes
503400-27.-1-15.3	Town of Newfield	1.48	33 LAMPILA RD	2	Yes

503400-27.-1-16	Town of Newfield	25.63	SHAFFER RD	2	Yes
503400-27.-1-17.1	Town of Newfield	1.39	1157 SHAFFER RD	2	Yes
503400-27.-1-17.2	Town of Newfield	1.31	1145 SHAFFER RD	2	Yes
503400-27.-1-18	Town of Newfield	1.71	1100 SHAFFER RD	2	Yes
503400-27.-1-19.1	Town of Newfield	2.17	357 TAGGART RD	2	Yes
503400-27.-1-19.21	Town of Newfield	3.71	365 TAGGART RD	2	Yes
503400-27.-1-19.22	Town of Newfield	197.66	TAGGART RD	2	Yes
503400-27.-1-19.23	Town of Newfield	6.50	385 TAGGART RD	2	Yes
503400-27.-1-19.24	Town of Newfield	1.55	448 TAGGART RD	2	Yes
503400-27.-1-2.1	Town of Newfield	3.74	315 TAGGART RD	2	Yes
503400-27.-1-2.2	Town of Newfield	11.89	944-952 SHAFFER RD	2	Yes
503400-27.-1-2.3	Town of Newfield	84.70	34 RUUSPAKKA RD	2	Yes
503400-27.-1-20	Town of Newfield	1.00	1064 SHAFFER RD	2	Yes
503400-27.-1-21	Town of Newfield	1.81	1074 SHAFFER RD	2	Yes
503400-27.-1-22	Town of Newfield	5.36	132 NORTHFIELD RD	2	Yes
503400-27.-1-23.2	Town of Newfield	2.26	113 NORTHFIELD RD	2	Yes
503400-27.-1-24.1	Town of Newfield	2.38	146 NORTHFIELD RD	2	Yes
503400-27.-1-24.2	Town of Newfield	5.71	SEELY HILL RD	2	Yes
503400-27.-1-3	Town of Newfield	36.02	951 SHAFFER RD	2	Yes
503400-27.-1-4.11	Town of Newfield	1.73	263 VAN BUSKIRK RD	2	Yes
503400-27.-1-4.121	Town of Newfield	6.20	275 VAN BUSKIRK RD	2	Yes
503400-27.-1-4.4	Town of Newfield	4.85	169-173 VAN BUSKIRK RD	2	Yes
503400-27.-1-4.51	Town of Newfield	7.71	249 VAN BUSKIRK RD	2	Yes
503400-27.-1-4.52	Town of Newfield	8.04	231 VAN BUSKIRK RD	2	Yes
503400-27.-1-4.53	Town of Newfield	5.84	VAN BUSKIRK RD	2	Yes
503400-27.-1-4.61	Town of Newfield	4.38	234 VAN BUSKIRK RD	2	Yes
503400-27.-1-4.62	Town of Newfield	4.61	204 VAN BUSKIRK RD	2	Yes
503400-27.-1-4.631	Town of Newfield	2.10	296 VAN BUSKIRK RD	2	Yes
503400-27.-1-4.633	Town of Newfield	14.08	268 VAN BUSKIRK RD	2	Yes
503400-27.-1-4.634	Town of Newfield	3.80	280 VAN BUSKIRK RD	2	Yes
503400-27.-1-4.64	Town of Newfield	10.41	176 VAN BUSKIRK RD	2	Yes
503400-27.-1-4.66	Town of Newfield	3.40	218 VAN BUSKIRK RD	2	Yes
503400-27.-1-5	Town of Newfield	45.54	VAN BUSKIRK RD	2	Yes
503400-27.-1-6	Town of Newfield	41.14	414 TUPPER RD	2	Yes
503400-27.-1-7.1	Town of Newfield	1.29	179 TUPPER RD	2	Yes
503400-27.-1-7.21	Town of Newfield	2.79	213 TUPPER RD	2	Yes
503400-27.-1-7.221	Town of Newfield	3.18	252 TUPPER RD	2	Yes
503400-27.-1-7.222	Town of Newfield	71.24	TUPPER RD	2	Yes
503400-27.-1-7.223	Town of Newfield	3.29	TUPPER RD	2	Yes
503400-27.-1-7.224	Town of Newfield	4.58	227 TUPPER RD	2	Yes
503400-27.-1-7.225	Town of Newfield	3.42	247 TUPPER RD	2	Yes
503400-27.-1-7.23	Town of Newfield	2.67	203 TUPPER RD	2	Yes
503400-27.-1-7.3	Town of Newfield	8.35	129 TUPPER RD	2	Yes
503400-27.-1-7.41	Town of Newfield	10.25	360 TUPPER RD	2	Yes
503400-27.-1-7.42	Town of Newfield	6.26	322 TUPPER RD	2	Yes
503400-27.-1-7.43	Town of Newfield	6.21	TUPPER RD	2	Yes
503400-27.-1-7.44	Town of Newfield	8.10	311 TUPPER RD	2	Yes
503400-27.-1-7.45	Town of Newfield	7.93	TUPPER RD	2	Yes
503400-27.-1-7.51	Town of Newfield	7.51	365 TUPPER RD	2	Yes
503400-27.-1-7.53	Town of Newfield	0.89	361 TUPPER RD	2	Yes
503400-27.-1-7.55	Town of Newfield	47.16	327 TUPPER RD	2	Yes
503400-27.-1-7.56	Town of Newfield	3.12	378 TUPPER RD	2	Yes
503400-27.-1-9.2	Town of Newfield	44.89	409 TUPPER RD	2	Yes
503400-27.-1-9.3	Town of Newfield	29.01	268 SEELY HILL RD	2	Yes
503400-27.-1-9.4	Town of Newfield	6.92	447 TUPPER RD	2	Yes
503400-27.-1-9.5	Town of Newfield	10.52	433 TUPPER RD	2	Yes
503400-28.-1-1	Town of Newfield	61.57	CHAFFEE CREEK RD	2	Yes
503400-28.-1-10	Town of Newfield	64.80	VAN KIRK RD	2	Yes
503400-28.-1-11.2	Town of Newfield	51.04	31 JACKSON HOLLOW RD	2	Yes
503400-28.-1-11.3	Town of Newfield	10.07	6 JACKSON HOLLOW RD	2	Yes
503400-28.-1-12.1	Town of Newfield	5.71	67 CHAFFEE CREEK RD	2	Yes
503400-28.-1-12.3	Town of Newfield	1.89	740 VAN KIRK RD	2	Yes
503400-28.-1-12.5	Town of Newfield	3.93	718 VAN KIRK RD	2	Yes
503400-28.-1-12.6	Town of Newfield	17.61	45 CHAFFEE CREEK RD	2	Yes
503400-28.-1-12.7	Town of Newfield	3.73	CHAFFEE CREEK RD	2	Yes
503400-28.-1-13.11	Town of Newfield	2.01	759 VAN KIRK RD	2	Yes
503400-28.-1-13.12	Town of Newfield	12.45	800 VAN KIRK RD	2	Yes
503400-28.-1-13.2	Town of Newfield	18.97	VAN KIRK RD	2	Yes
503400-28.-1-14.1	Town of Newfield	9.29	812 VAN KIRK RD	2	Yes
503400-28.-1-14.2	Town of Newfield	36.33	145 CHAFFEE CREEK RD	2	Yes
503400-28.-1-14.3	Town of Newfield	5.51	VAN KIRK RD	2	Yes
503400-28.-1-15	Town of Newfield	0.16	VAN KIRK RD	2	Yes
503400-28.-1-16.1	Town of Newfield	2.66	800 VAN KIRK RD	2	Yes
503400-28.-1-17.11	Town of Newfield	1.34	83 JACKSON HOLLOW RD	2	Yes
503400-28.-1-17.121	Town of Newfield	4.80	188 DASSANCE RD	2	Yes
503400-28.-1-17.123	Town of Newfield	22.76	200 DASSANCE RD	2	Yes
503400-28.-1-17.141	Town of Newfield	31.50	37 WARRIS RD	2	Yes
503400-28.-1-17.143	Town of Newfield	13.71	WARRIS RD	2	Yes
503400-28.-1-17.151	Town of Newfield	1.19	160 DASSANCE RD	2	Yes
503400-28.-1-17.153	Town of Newfield	1.35	DASSANCE RD	2	Yes
503400-28.-1-17.154	Town of Newfield	13.34	185 DASSANCE RD	2	Yes
503400-28.-1-17.155	Town of Newfield	1.03	163 DASSANCE RD	2	Yes
503400-28.-1-17.2	Town of Newfield	1.79	17 WARRIS RD	2	Yes
503400-28.-1-19.11	Town of Newfield	1.08	611 VAN KIRK RD	2	Yes
503400-28.-1-19.12	Town of Newfield	1.19	48 DASSANCE RD	2	Yes
503400-28.-1-19.2	Town of Newfield	2.27	623 VAN KIRK RD	2	Yes
503400-28.-1-2.1	Town of Newfield	0.80	606 VAN KIRK RD	2	Yes
503400-28.-1-2.3	Town of Newfield	89.22	586 VAN KIRK RD	2	Yes
503400-28.-1-2.4	Town of Newfield	5.96	88 CHAFFEE CREEK RD	2	Yes
503400-28.-1-20	Town of Newfield	4.14	84 WARRIS RD	2	Yes

503400-28.-1-3.1	Town of Newfield	3.10	552 VAN KIRK RD	2	Yes
503400-28.-1-3.22	Town of Newfield	1.24	568 VAN KIRK RD	2	Yes
503400-28.-1-4.1	Town of Newfield	3.65	37 DASSANCE RD	2	Yes
503400-28.-1-4.2	Town of Newfield	13.20	535 VAN KIRK RD	2	Yes
503400-28.-1-4.31	Town of Newfield	7.62	555 VAN KIRK RD	2	Yes
503400-28.-1-4.42	Town of Newfield	0.88	3 DASSANCE RD	2	Yes
503400-28.-1-4.44	Town of Newfield	14.77	19 DASSANCE RD	2	Yes
503400-28.-1-4.45	Town of Newfield	65.07	19 DASSANCE RD	2	Yes
503400-28.-1-4.46	Town of Newfield	1.19	DASSANCE RD	2	Yes
503400-28.-1-5	Town of Newfield	9.90	TAGGART REAR RD	2	Yes
503400-28.-1-6.1	Town of Newfield	6.47	193 TAGGART RD	2	Yes
503400-28.-1-6.21	Town of Newfield	4.10	271 DASSANCE RD	2	Yes
503400-28.-1-6.221	Town of Newfield	5.63	160 BARNES HILL RD	2	Yes
503400-28.-1-6.222	Town of Newfield	75.74	BARNES HILL RD	2	Yes
503400-28.-1-6.223	Town of Newfield	1.49	BARNES HILL RD	2	Yes
503400-28.-1-6.225	Town of Newfield	24.71	167 BARNES HILL RD	2	Yes
503400-28.-1-6.226	Town of Newfield	2.88	BARNES HILL RD	2	Yes
503400-28.-1-6.227	Town of Newfield	4.68	BARNES HILL RD	2	Yes
503400-28.-1-6.25	Town of Newfield	21.19	BARNES HILL RD	2	Yes
503400-28.-1-6.261	Town of Newfield	16.75	239 DASSANCE RD	2	Yes
503400-28.-1-6.263	Town of Newfield	13.13	215 BARNES HILL RD	2	Yes
503400-28.-1-6.264	Town of Newfield	4.22	283 DASSANCE RD	2	Yes
503400-28.-1-6.266	Town of Newfield	1.40	BARNES HILL & DASSANCE	2	Yes
503400-28.-1-6.267	Town of Newfield	37.05	189 BARNES HILL RD	2	Yes
503400-28.-1-6.27	Town of Newfield	14.28	122 BARNES HILL RD	2	Yes
503400-28.-1-6.29	Town of Newfield	3.62	75 BARNES HILL RD	2	Yes
503400-28.-1-6.41	Town of Newfield	4.73	210 TAGGART RD	2	Yes
503400-28.-1-6.42	Town of Newfield	153.46	TAGGART RD	2	Yes
503400-28.-1-6.43	Town of Newfield	1.20	180 TAGGART RD	2	Yes
503400-28.-1-6.44	Town of Newfield	9.75	228 TAGGART RD	2	Yes
503400-28.-1-6.45	Town of Newfield	7.97	280 TAGGART RD	2	Yes
503400-28.-1-8.1	Town of Newfield	4.44	128 DASSANCE RD	2	Yes
503400-28.-1-8.10	Town of Newfield	5.46	44-48 CHEROKEE RD	2	Yes
503400-28.-1-8.11	Town of Newfield	5.34	42 BELLES HOLLOW DR	2	Yes
503400-28.-1-8.12	Town of Newfield	3.98	32 CHEROKEE RD	2	Yes
503400-28.-1-8.15	Town of Newfield	7.19	56 BELLES HOLLOW DR	2	Yes
503400-28.-1-8.21	Town of Newfield	4.06	140 DASSANCE RD	2	Yes
503400-28.-1-8.22	Town of Newfield	2.99	DASSANCE RD	2	Yes
503400-28.-1-8.23	Town of Newfield	2.97	148 DASSANCE RD	2	Yes
503400-28.-1-8.3	Town of Newfield	3.73	112 DASSANCE RD	2	Yes
503400-28.-1-8.4	Town of Newfield	4.77	125 DASSANCE RD	2	Yes
503400-28.-1-8.5	Town of Newfield	2.39	15 BELLES HOLLOW DR	2	Yes
503400-28.-1-8.6	Town of Newfield	1.99	105 DASSANCE RD	2	Yes
503400-28.-1-8.7	Town of Newfield	5.09	49 BELLES HOLLOW DR	2	Yes
503400-28.-1-8.81	Town of Newfield	3.40	41 BELLES HOLLOW DR	2	Yes
503400-28.-1-8.82	Town of Newfield	1.02	21 BELLES HOLLOW DR	2	Yes
503400-28.-1-8.83	Town of Newfield	0.66	BELLES HOLLOW DR	2	Yes
503400-28.-1-8.911	Town of Newfield	0.86	145 DASSANCE RD	2	Yes
503400-28.-1-8.912	Town of Newfield	2.98	25-27 CHEROKEE RD	2	Yes
503400-28.-1-8.913	Town of Newfield	1.60	8 CHEROKEE RD	2	Yes
503400-28.-1-8.914	Town of Newfield	1.87	153 DASSANCE RD	2	Yes
503400-28.-1-8.92	Town of Newfield	1.00	17 CHEROKEE RD	2	Yes
503400-28.-1-9	Town of Newfield	63.68	79 DASSANCE RD	2	Yes
503400-3.-1-1.1	Town of Newfield	0.91	319 DOUGLAS RD	2	Yes
503400-3.-1-1.21	Town of Newfield	33.82	311 DOUGLAS RD	2	Yes
503400-3.-1-1.22	Town of Newfield	41.56	DOUGLAS RD	2	Yes
503400-3.-1-10.1	Town of Newfield	1.44	222 MILLARD HILL RD	2	Yes
503400-3.-1-10.2	Town of Newfield	1.12	216 MILLARD HILL RD	2	Yes
503400-3.-1-11.1	Town of Newfield	2.07	248 MILLARD HILL RD	2	Yes
503400-3.-1-11.21	Town of Newfield	1.09	232 MILLARD HILL RD	2	Yes
503400-3.-1-11.22	Town of Newfield	1.26	236 MILLARD HILL RD	2	Yes
503400-3.-1-12	Town of Newfield	0.82	280 MILLARD HILL RD	2	Yes
503400-3.-1-13	Town of Newfield	0.99	284 MILLARD HILL RD	2	Yes
503400-3.-1-14	Town of Newfield	0.57	372 MILLARD HILL RD	2	Yes
503400-3.-1-15.1	Town of Newfield	0.66	MILLARD HILL RD	2	Yes
503400-3.-1-15.10	Town of Newfield	10.87	MILLARD HILL RD	2	Yes
503400-3.-1-15.21	Town of Newfield	6.03	74 DOUGLAS RD	2	Yes
503400-3.-1-15.22	Town of Newfield	18.93	DOUGLAS RD	2	Yes
503400-3.-1-15.23	Town of Newfield	1.53	DOUGLAS RD	2	Yes
503400-3.-1-15.3	Town of Newfield	0.65	134 STONE HOUSE RD	2	Yes
503400-3.-1-15.4	Town of Newfield	3.14	14 DOUGLAS RD	2	Yes
503400-3.-1-15.5	Town of Newfield	0.55	2 DOUGLAS RD	2	Yes
503400-3.-1-15.6	Town of Newfield	3.87	377 MILLARD HILL RD	2	Yes
503400-3.-1-15.7	Town of Newfield	6.58	75 DOUGLAS RD	2	Yes
503400-3.-1-15.9	Town of Newfield	5.20	22 DOUGLAS RD	2	Yes
503400-3.-1-16.1	Town of Newfield	7.70	135 DOUGLAS RD	2	Yes
503400-3.-1-16.3	Town of Newfield	5.01	145 DOUGLAS RD	2	Yes
503400-3.-1-16.4	Town of Newfield	7.11	DOUGLAS RD	2	Yes
503400-3.-1-17.11	Town of Newfield	0.90	121 FISHKILL RD	2	Yes
503400-3.-1-17.13	Town of Newfield	5.37	97 FISHKILL RD	2	Yes
503400-3.-1-17.2	Town of Newfield	1.06	174 DOUGLAS RD	2	Yes
503400-3.-1-17.3	Town of Newfield	1.22	172 DOUGLAS RD	2	Yes
503400-3.-1-17.4	Town of Newfield	1.32	186 DOUGLAS RD	2	Yes
503400-3.-1-18	Town of Newfield	5.57	111 FISHKILL RD	2	Yes
503400-3.-1-19.1	Town of Newfield	1.45	130 FISHKILL RD	2	Yes
503400-3.-1-19.2	Town of Newfield	2.92	116 FISHKILL RD	2	Yes
503400-3.-1-2.1	Town of Newfield	1.55	247 DOUGLAS RD	2	Yes
503400-3.-1-2.2	Town of Newfield	1.40	251 DOUGLAS RD	2	Yes
503400-3.-1-20	Town of Newfield	4.53	92 FISHKILL RD	2	Yes
503400-3.-1-21.11	Town of Newfield	1.02	246 DOUGLAS RD	2	Yes

503400-3-1-21.12	Town of Newfield	9.41	273 DOUGLAS RD	2	Yes
503400-3-1-21.13	Town of Newfield	7.60	261 DOUGLAS RD	2	Yes
503400-3-1-21.132	Town of Newfield	2.42	73 BISHOP RD	2	Yes
503400-3-1-21.133	Town of Newfield	1.89	39 BISHOP RD	2	Yes
503400-3-1-21.134	Town of Newfield	1.77	11 BISHOP RD	2	Yes
503400-3-1-21.135	Town of Newfield	1.79	33 BISHOP RD	2	Yes
503400-3-1-21.136	Town of Newfield	4.67	236 DOUGLAS RD	2	Yes
503400-3-1-21.137	Town of Newfield	9.03	67 BISHOP RD	2	Yes
503400-3-1-21.138	Town of Newfield	1.19	BISHOP RD	2	Yes
503400-3-1-21.139	Town of Newfield	2.29	71 BISHOP RD	2	Yes
503400-3-1-21.21	Town of Newfield	1.84	66 BISHOP RD	2	Yes
503400-3-1-21.22	Town of Newfield	4.63	19 TIGER DR	2	Yes
503400-3-1-21.31	Town of Newfield	1.08	96 BISHOP RD	2	Yes
503400-3-1-21.32	Town of Newfield	2.46	280 DOUGLAS RD	2	Yes
503400-3-1-21.33	Town of Newfield	0.99	BISHOP RD	2	Yes
503400-3-1-21.41	Town of Newfield	1.07	74 BISHOP RD	2	Yes
503400-3-1-21.5	Town of Newfield	9.99	52 BISHOP RD	2	Yes
503400-3-1-21.6	Town of Newfield	1.01	86 BISHOP RD	2	Yes
503400-3-1-21.7	Town of Newfield	1.36	22 TIGER DR	2	Yes
503400-3-1-22.21	Town of Newfield	28.05	MILLARD HILL RD	2	Yes
503400-3-1-22.221	Town of Newfield	18.00	MILLARD HILL RD	2	Yes
503400-3-1-22.222	Town of Newfield	26.74	40 BISHOP RD	2	Yes
503400-3-1-22.225	Town of Newfield	5.93	541 MILLARD HILL RD	2	Yes
503400-3-1-22.23	Town of Newfield	1.26	36 BISHOP RD	2	Yes
503400-3-1-22.3	Town of Newfield	2.57	500 MILLARD HILL RD	2	Yes
503400-3-1-22.4	Town of Newfield	2.39	76 HORTON RD	2	Yes
503400-3-1-22.5	Town of Newfield	1.01	597 MILLARD HILL RD	2	Yes
503400-3-1-22.6	Town of Newfield	92.77	615 MILLARD HILL RD	2	Yes
503400-3-1-23	Town of Newfield	13.13	30 FISHKILL RD	2	Yes
503400-3-1-24	Town of Newfield	3.96	74 FISHKILL RD	2	Yes
503400-3-1-25.1	Town of Newfield	1.35	41 FISHKILL RD	2	Yes
503400-3-1-25.21	Town of Newfield	1.70	55 FISHKILL RD	2	Yes
503400-3-1-25.22	Town of Newfield	1.40	43 FISHKILL RD	2	Yes
503400-3-1-25.23	Town of Newfield	1.45	FISHKILL RD	2	Yes
503400-3-1-25.24	Town of Newfield	3.34	67 FISHKILL RD	2	Yes
503400-3-1-26.11	Town of Newfield	21.06	MILLARD HILL RD	2	Yes
503400-3-1-26.12	Town of Newfield	14.98	MILLARD HILL RD	2	Yes
503400-3-1-26.13	Town of Newfield	20.62	MILLARD HILL RD	2	Yes
503400-3-1-26.14	Town of Newfield	37.05	DOUGLAS RD	2	Yes
503400-3-1-26.2	Town of Newfield	1.83	485 MILLARD HILL RD	2	Yes
503400-3-1-26.31	Town of Newfield	2.30	473 MILLARD HILL RD	2	Yes
503400-3-1-26.32	Town of Newfield	3.28	463 MILLARD HILL RD	2	Yes
503400-3-1-26.4	Town of Newfield	1.70	11 PROTT'S HILL RD	2	Yes
503400-3-1-26.5	Town of Newfield	27.68	MILLARD HILL RD	2	Yes
503400-3-1-27.1	Town of Newfield	4.21	474 MILLARD HILL RD	2	Yes
503400-3-1-27.3	Town of Newfield	2.68	490 MILLARD HILL RD	2	Yes
503400-3-1-28	Town of Newfield	2.13	503 MILLARD HILL RD	2	Yes
503400-3-1-3.1	Town of Newfield	4.15	249 DOUGLAS RD	2	Yes
503400-3-1-3.2	Town of Newfield	39.32	206 DEERWOOD LN	2	Yes
503400-3-1-3.4	Town of Newfield	6.92	222 DOUGLAS RD	2	Yes
503400-3-1-3.51	Town of Newfield	2.01	175 DOUGLAS RD	2	Yes
503400-3-1-3.52	Town of Newfield	2.78	DOUGLAS RD	2	Yes
503400-3-1-31.1	Town of Newfield	11.71	574 MILLARD HILL RD	2	Yes
503400-3-1-32.21	Town of Newfield	16.09	HORTON RD	2	Yes
503400-3-1-32.22	Town of Newfield	4.48	24 HORTON RD	2	Yes
503400-3-1-32.23	Town of Newfield	16.61	HORTON RD	2	Yes
503400-3-1-33.11	Town of Newfield	1.74	109 HORTON RD	2	Yes
503400-3-1-33.12	Town of Newfield	14.92	77 HORTON RD	2	Yes
503400-3-1-33.13	Town of Newfield	0.96	HORTON RD	2	Yes
503400-3-1-34	Town of Newfield	2.69	51 HORTON RD	2	Yes
503400-3-1-35.2	Town of Newfield	2.00	75 PROTT'S HILL RD	2	Yes
503400-3-1-35.3	Town of Newfield	4.09	99 PROTT'S HILL RD	2	Yes
503400-3-1-35.41	Town of Newfield	1.49	167 PROTT'S HILL RD	2	Yes
503400-3-1-35.42	Town of Newfield	120.99	PROTT'S HILL RD	2	Yes
503400-3-1-35.43	Town of Newfield	0.94	151 PROTT'S HILL RD	2	Yes
503400-3-1-35.45	Town of Newfield	13.30	PUHALKA RD	2	Yes
503400-3-1-35.46	Town of Newfield	8.15	PUHALKA RD	2	Yes
503400-3-1-37.1	Town of Newfield	0.89	27 PROTT'S HILL RD	2	Yes
503400-3-1-37.21	Town of Newfield	1.52	64 PROTT'S HILL RD	2	Yes
503400-3-1-37.22	Town of Newfield	75.18	57-65 PROTT'S HILL RD	2	Yes
503400-3-1-37.3	Town of Newfield	1.98	71 PROTT'S HILL RD	2	Yes
503400-3-1-38.111	Town of Newfield	3.04	9 PUHALKA RD	2	Yes
503400-3-1-38.113	Town of Newfield	1.06	5 PUHALKA RD	2	Yes
503400-3-1-38.114	Town of Newfield	8.03	53 PUHALKA RD	2	Yes
503400-3-1-38.116	Town of Newfield	2.43	PUHALKA RD	2	Yes
503400-3-1-38.118	Town of Newfield	62.11	OLD PUHALKA RD	2	Yes
503400-3-1-38.119	Town of Newfield	5.49	OLD PUHALKA RD	2	Yes
503400-3-1-38.12	Town of Newfield	15.33	PUHALKA RD	2	Yes
503400-3-1-38.21	Town of Newfield	3.54	17 PUHALKA RD	2	Yes
503400-3-1-38.22	Town of Newfield	2.70	45 PUHALKA RD	2	Yes
503400-3-1-38.3	Town of Newfield	1.65	33 PUHALKA RD	2	Yes
503400-3-1-39.12	Town of Newfield	1.77	270 BURDGE HILL RD	2	Yes
503400-3-1-39.2	Town of Newfield	20.00	250 BURDGE HILL RD	2	Yes
503400-3-1-39.3	Town of Newfield	31.06	238 BURDGE HILL RD	2	Yes
503400-3-1-39.411	Town of Newfield	4.82	222 BURDGE HILL RD	2	Yes
503400-3-1-39.42	Town of Newfield	1.56	209 BURDGE HILL RD	2	Yes
503400-3-1-39.44	Town of Newfield	9.13	210 BURDGE HILL RD	2	Yes
503400-3-1-39.45	Town of Newfield	3.61	192-196 BURDGE HILL RD	2	Yes
503400-3-1-39.46	Town of Newfield	9.82	200 BURDGE HILL RD	2	Yes
503400-3-1-39.47	Town of Newfield	9.85	184 BURDGE HILL RD	2	Yes

503400-3.-1-39.48	Town of Newfield	6.12	300 PLEASANT VIEW DR	2	Yes
503400-3.-1-39.6	Town of Newfield	1.00	BURDGE HILL RD	2	Yes
503400-3.-1-39.7	Town of Newfield	10.56	BURDGE HILL RD	2	Yes
503400-3.-1-4	Town of Newfield	1.78	213 DOUGLAS RD	2	Yes
503400-3.-1-40	Town of Newfield	0.78	287 MILLARD HILL RD	2	Yes
503400-3.-1-41.1	Town of Newfield	2.47	310 BURDGE HILL RD	2	Yes
503400-3.-1-41.3	Town of Newfield	4.21	308 BURDGE HILL RD	2	Yes
503400-3.-1-41.5	Town of Newfield	1.48	306 BURDGE HILL RD	2	Yes
503400-3.-1-41.71	Town of Newfield	2.04	276 BURDGE HILL RD	2	Yes
503400-3.-1-41.72	Town of Newfield	1.17	278 BURDGE HILL RD	2	Yes
503400-3.-1-42.1	Town of Newfield	6.05	289 VAN OSTRAND RD	2	Yes
503400-3.-1-42.21	Town of Newfield	1.43	199 MILLARD HILL RD	2	Yes
503400-3.-1-42.221	Town of Newfield	1.36	11 SHORT LN	2	Yes
503400-3.-1-42.222	Town of Newfield	5.35	202 MILLARD HILL RD	2	Yes
503400-3.-1-42.223	Town of Newfield	0.48	MILLARD HILL RD	2	Yes
503400-3.-1-42.232	Town of Newfield	4.45	172 MILLARD HILL RD	2	Yes
503400-3.-1-42.233	Town of Newfield	2.50	166 MILLARD HILL RD	2	Yes
503400-3.-1-42.24	Town of Newfield	2.60	SHORT LN	2	Yes
503400-3.-1-42.251	Town of Newfield	1.01	190 MILLARD HILL RD	2	Yes
503400-3.-1-42.252	Town of Newfield	5.06	191 MILLARD HILL RD	2	Yes
503400-3.-1-42.254	Town of Newfield	12.19	MILLARD HILL RD	2	Yes
503400-3.-1-42.255	Town of Newfield	12.62	MILLARD HILL RD	2	Yes
503400-3.-1-42.26	Town of Newfield	41.67	MILLARD HILL RD	2	Yes
503400-3.-1-42.27	Town of Newfield	1.78	264 MILLARD HILL RD	2	Yes
503400-3.-1-42.4	Town of Newfield	17.31	309 BURDGE HILL RD	2	Yes
503400-3.-1-42.511	Town of Newfield	1.80	257 BURDGE HILL RD	2	Yes
503400-3.-1-42.512	Town of Newfield	1.76	271 BURDGE HILL RD	2	Yes
503400-3.-1-42.521	Town of Newfield	3.10	BURDGE HILL RD	2	Yes
503400-3.-1-42.522	Town of Newfield	19.95	BURDGE HILL RD	2	Yes
503400-3.-1-42.6	Town of Newfield	9.43	VAN OSTRAND RD	2	Yes
503400-3.-1-42.7	Town of Newfield	2.59	277 VAN OSTRAND RD	2	Yes
503400-3.-1-42.8	Town of Newfield	5.10	280 MILLARD HILL RD	2	Yes
503400-3.-1-44	Town of Newfield	1.19	89 BISHOP RD	2	Yes
503400-3.-1-45.1	Town of Newfield	1.90	265 VAN OSTRAND RD	2	Yes
503400-3.-1-45.10	Town of Newfield	1.23	ELEANOR WAY	2	Yes
503400-3.-1-45.11	Town of Newfield	2.10	131 ELEANOR WAY	2	Yes
503400-3.-1-45.12	Town of Newfield	2.19	139 ELEANOR WAY	2	Yes
503400-3.-1-45.13	Town of Newfield	2.08	147 ELEANOR WAY	2	Yes
503400-3.-1-45.14	Town of Newfield	1.26	ELEANOR WAY	2	Yes
503400-3.-1-45.15	Town of Newfield	2.09	ELEANOR WAY	2	Yes
503400-3.-1-45.16	Town of Newfield	1.22	203 SYDNEY TER	2	Yes
503400-3.-1-45.17	Town of Newfield	1.40	207-209 SYDNEY TER	2	Yes
503400-3.-1-45.18	Town of Newfield	1.67	213 SYDNEY TER	2	Yes
503400-3.-1-45.19	Town of Newfield	1.07	223 SYDNEY TER	2	Yes
503400-3.-1-45.2	Town of Newfield	1.08	255 VAN OSTRAND RD	2	Yes
503400-3.-1-45.20	Town of Newfield	1.27	233 SYDNEY TER	2	Yes
503400-3.-1-45.21	Town of Newfield	1.73	238 SYDNEY TER	2	Yes
503400-3.-1-45.22	Town of Newfield	1.76	230 SYDNEY TER	2	Yes
503400-3.-1-45.23	Town of Newfield	1.91	222 SYDNEY TER	2	Yes
503400-3.-1-45.24	Town of Newfield	2.32	218 SYDNEY TER	2	Yes
503400-3.-1-45.25	Town of Newfield	1.48	210 SYDNEY TER	2	Yes
503400-3.-1-45.26	Town of Newfield	1.18	112 ELEANOR WAY	2	Yes
503400-3.-1-45.28	Town of Newfield	1.10	ELEANOR WAY	2	Yes
503400-3.-1-45.3	Town of Newfield	1.08	249 VAN OSTRAND RD	2	Yes
503400-3.-1-45.4	Town of Newfield	1.09	243 VAN OSTRAND RD	2	Yes
503400-3.-1-45.5	Town of Newfield	1.69	39 SHORT LN	2	Yes
503400-3.-1-45.6	Town of Newfield	1.67	31 SHORT LN	2	Yes
503400-3.-1-45.7	Town of Newfield	1.69	23 SHORT LN	2	Yes
503400-3.-1-45.8	Town of Newfield	1.60	17 SHORT LN	2	Yes
503400-3.-1-5	Town of Newfield	6.82	173 DOUGLAS RD	2	Yes
503400-3.-1-7.21	Town of Newfield	4.17	304 MILLARD HILL RD	2	Yes
503400-3.-1-7.22	Town of Newfield	13.95	MILLARD HILL RD	2	Yes
503400-3.-1-7.31	Town of Newfield	6.88	303 MILLARD HILL RD	2	Yes
503400-3.-1-7.32	Town of Newfield	9.10	MILLARD HILL RD	2	Yes
503400-3.-1-7.41	Town of Newfield	6.39	VAN OSTRAND RD	2	Yes
503400-3.-1-7.42	Town of Newfield	6.39	VAN OSTRAND RD	2	Yes
503400-3.-1-7.61	Town of Newfield	7.22	15 DOUGLAS RD	2	Yes
503400-3.-1-7.62	Town of Newfield	6.51	DOUGLAS RD	2	Yes
503400-3.-1-7.71	Town of Newfield	2.90	65 DOUGLAS RD	2	Yes
503400-3.-1-7.72	Town of Newfield	5.42	341 VAN OSTRAND RD	2	Yes
503400-3.-1-7.9	Town of Newfield	7.99	329 VAN OSTRAND RD	2	Yes
503400-30.-1-10.1	Town of Newfield	31.12	2873 ELMIRA RD	2	Yes
503400-30.-1-11	Town of Newfield	0.42	2861 ELMIRA RD	2	Yes
503400-30.-1-12	Town of Newfield	360.55	2833-2904 ELMIRA RD	2	Yes
503400-30.-1-13.1	Town of Newfield	12.48	2939 ELMIRA RD	2	Yes
503400-30.-1-14	Town of Newfield	2.84	2943-2945 ELMIRA RD	2	Yes
503400-30.-1-15	Town of Newfield	0.54	2935 ELMIRA RD	2	Yes
503400-30.-1-17	Town of Newfield	0.92	2912 ELMIRA RD	2	Yes
503400-30.-1-18	Town of Newfield	12.06	ELMIRA RD	2	Yes
503400-30.-1-19.11	Town of Newfield	40.95	2981 ELMIRA RD	2	Yes
503400-30.-1-19.12	Town of Newfield	90.65	2978 ELMIRA RD	2	Yes
503400-30.-1-20	Town of Newfield	103.22	ELMIRA, CH#-82,102,280 RD	2	Yes
503400-30.-1-24	Town of Newfield	65.35	421001 30-1-24	2	Yes
503400-30.-1-25	Town of Newfield	70.50	411001 30-1-25	2	Yes
503400-30.-1-26.1	Town of Newfield	0.65	3106 ELMIRA RD	2	Yes
503400-30.-1-26.2	Town of Newfield	8.34	ELMIRA RD	2	Yes
503400-30.-1-27	Town of Newfield	0.94	3076 ELMIRA RD	2	Yes
503400-30.-1-29	Town of Newfield	0.51	3074 ELMIRA RD	2	Yes
503400-30.-1-30	Town of Newfield	0.69	3068 ELMIRA RD	2	Yes
503400-30.-1-31	Town of Newfield	0.33	3060 ELMIRA RD	2	Yes

503400-30.-1-32	Town of Newfield	0.62	3058 ELMIRA RD	2	Yes
503400-30.-1-33	Town of Newfield	14.51	ELMIRA RD	2	Yes
503400-30.-1-34	Town of Newfield	23.29	ELMIRA RD	2	Yes
503400-30.-1-35.1	Town of Newfield	17.67	ELMIRA RD	2	Yes
503400-30.-1-35.2	Town of Newfield	2.40	3007 ELMIRA RD	2	Yes
503400-30.-1-5	Town of Newfield	0.81	ELMIRA RD	2	Yes
503400-30.-1-6.2	Town of Newfield	0.73	2797 ELMIRA RD	2	Yes
503400-30.-1-6.3	Town of Newfield	0.83	2791 ELMIRA RD	2	Yes
503400-30.-1-8	Town of Newfield	34.94	BULL HILL CH#-219 RD	2	Yes
503400-30.-1-9	Town of Newfield	7.24	29 DRAKE RD	2	Yes
503400-31.-1-1.1	Town of Newfield	0.89	3152 ELMIRA RD	2	Yes
503400-31.-1-1.2	Town of Newfield	47.41	ELMIRA RD	2	Yes
503400-31.-1-15.1	Town of Newfield	2.16	3187 ELMIRA RD	2	Yes
503400-31.-1-15.2	Town of Newfield	20.45	25 CAYUTA RD	2	Yes
503400-31.-1-16	Town of Newfield	70.03	36 CAYUTA RD	2	Yes
503400-31.-1-17	Town of Newfield	0.68	3189 ELMIRA RD	2	Yes
503400-31.-1-18	Town of Newfield	0.20	3197 ELMIRA RD	2	Yes
503400-31.-1-19	Town of Newfield	0.70	76 CAYUTA RD	2	Yes
503400-31.-1-2	Town of Newfield	4.89	3228 ELMIRA RD	2	Yes
503400-31.-1-20.1	Town of Newfield	0.82	45 CAYUTA RD	2	Yes
503400-31.-1-20.2	Town of Newfield	79.15	CAYUTA LOT-445 RD	2	Yes
503400-31.-1-20.3	Town of Newfield	1.97	43 CAYUTA RD	2	Yes
503400-31.-1-20.4	Town of Newfield	1.88	CAYUTA RD LOT-F6,F7,M11	2	Yes
503400-31.-1-20.5	Town of Newfield	24.97	CAYUTA RD LOT-F6,F7,M11	2	Yes
503400-31.-1-22.1	Town of Newfield	0.69	134 CAYUTA RD	2	Yes
503400-31.-1-22.2	Town of Newfield	1.79	142 CAYUTA RD	2	Yes
503400-31.-1-23.1	Town of Newfield	1.96	133-137 CAYUTA RD	2	Yes
503400-31.-1-24.1	Town of Newfield	0.78	127 CAYUTA RD	2	Yes
503400-31.-1-24.2	Town of Newfield	2.19	115 CAYUTA RD	2	Yes
503400-31.-1-25.1	Town of Newfield	4.62	CAYUTA (REAR)WAS LOT119 RD	2	Yes
503400-31.-1-25.2	Town of Newfield	12.61	CAYUTA LOT# 119 RD	2	Yes
503400-31.-1-25.3	Town of Newfield	16.49	CAYUTA RD	2	Yes
503400-31.-1-25.4	Town of Newfield	3.20	CAYUTA RD	2	Yes
503400-31.-1-26.1	Town of Newfield	0.97	21 MORRELL RD	2	Yes
503400-31.-1-26.3	Town of Newfield	0.52	27 MORRELL RD	2	Yes
503400-31.-1-26.5	Town of Newfield	10.36	41 MORRELL RD	2	Yes
503400-31.-1-3	Town of Newfield	1.55	3202 ELMIRA RD	2	Yes
503400-31.-1-34	Town of Newfield	0.49	CAYUTA RD	2	Yes
503400-31.-1-4.1	Town of Newfield	66.99	ELMIRA RD	2	Yes
503400-31.-1-4.2	Town of Newfield	17.91	3124 ELMIRA RD	2	Yes
503400-31.-1-5	Town of Newfield	0.63	3071 ELMIRA RD	2	Yes
503400-31.-1-6	Town of Newfield	0.26	3065 ELMIRA RD	2	Yes
503400-31.-1-7.11	Town of Newfield	0.62	3087 ELMIRA RD	2	Yes
503400-31.-1-7.12	Town of Newfield	74.63	ELMIRA RD	2	Yes
503400-31.-1-7.2	Town of Newfield	0.71	3079 ELMIRA RD	2	Yes
503400-34.-1-14.1	Town of Newfield	65.55	LAMPILA RD	2	Yes
503400-34.-1-14.21	Town of Newfield	4.96	229 LAMPILA RD	2	Yes
503400-34.-1-14.22	Town of Newfield	33.17	228 LAMPILA RD	2	Yes
503400-34.-1-14.23	Town of Newfield	6.71	243 LAMPILA RD	2	Yes
503400-34.-1-18	Town of Newfield	20.07	CORNISH HOLLOW RD	2	Yes
503400-34.-1-19	Town of Newfield	2.33	100 CORNISH HOLLOW RD	2	Yes
503400-34.-1-2	Town of Newfield	7.67	489 TAGGART RD	2	Yes
503400-34.-1-20	Town of Newfield	338.26	CORNISH HOLLOW P/O LOT274	2	Yes
503400-34.-1-24.1	Town of Newfield	56.90	SHAFFER RD	2	Yes
503400-34.-1-24.21	Town of Newfield	4.05	SHAFFER RD	2	Yes
503400-34.-1-24.221	Town of Newfield	5.47	SHAFFER RD	2	Yes
503400-34.-1-24.222	Town of Newfield	6.57	1408 SHAFFER RD	2	Yes
503400-34.-1-24.5	Town of Newfield	3.63	SHAFFER RD	2	Yes
503400-34.-1-26.1	Town of Newfield	30.59	1298 SHAFFER RD	2	Yes
503400-34.-1-26.2	Town of Newfield	29.75	SHAFFER RD	2	Yes
503400-34.-1-27	Town of Newfield	10.94	254 LAMPILA RD	2	Yes
503400-34.-1-28.1	Town of Newfield	1.69	292 LAMPILA RD	2	Yes
503400-34.-1-28.2	Town of Newfield	5.00	291 LAMPILA RD	2	Yes
503400-34.-1-28.3	Town of Newfield	2.02	1347 SHAFFER RD	2	Yes
503400-34.-1-3.1	Town of Newfield	1.02	468 TAGGART RD	2	Yes
503400-34.-1-3.2	Town of Newfield	10.23	476 TAGGART RD	2	Yes
503400-34.-1-30	Town of Newfield	93.87	1399 SHAFFER RD	2	Yes
503400-34.-1-31.1	Town of Newfield	8.94	263 LAMPILA RD	2	Yes
503400-34.-1-31.2	Town of Newfield	44.60	259 LAMPILA RD	2	Yes
503400-34.-1-6.1	Town of Newfield	1.90	45 BEECH HILL RD	2	Yes
503400-34.-1-6.2	Town of Newfield	124.00	287 SEELY HILL RD	2	Yes
503400-4.-1-1	Town of Newfield	4.44	161 MILLARD HILL RD	2	Yes
503400-4.-1-2.22	Town of Newfield	5.24	148 MILLARD HILL RD	2	Yes
503400-4.-1-2.23	Town of Newfield	8.80	173 VAN OSTRAND RD	2	Yes
503400-4.-1-3.1	Town of Newfield	2.26	79 MILLARD HILL RD	2	Yes
503400-4.-1-3.21	Town of Newfield	12.98	108 MILLARD HILL RD	2	Yes
503400-4.-1-3.22	Town of Newfield	9.20	125 MILLARD HILL RD	2	Yes
503400-4.-1-3.23	Town of Newfield	2.58	105-109 MILLARD HILL RD	2	Yes
503400-4.-1-3.24	Town of Newfield	9.21	95 MILLARD HILL RD	2	Yes
503400-4.-1-40	Town of Newfield	126.12	1246 ELMIRA RD	2	Yes
503400-4.-1-43.1	Town of Newfield	21.60	1314 ELMIRA RD	2	Yes
503400-4.-1-43.32	Town of Newfield	9.04	1264 ELMIRA RD	2	Yes
503400-4.-1-45	Town of Newfield	0.53	1276 ELMIRA RD	2	Yes
503400-4.-1-5.1	Town of Newfield	3.00	MILLARD HILL RD	2	Yes
503400-4.-1-5.2	Town of Newfield	6.24	MILLARD HILL RD	2	Yes
503400-4.-1-52.2	Town of Newfield	3.29	1324 ELMIRA RD	2	Yes
503400-4.-1-53.11	Town of Newfield	3.13	1338 ELMIRA RD	2	Yes
503400-4.-1-53.12	Town of Newfield	6.54	ELMIRA RD	2	Yes
503400-4.-1-53.22	Town of Newfield	15.76	ELMIRA RD	2	Yes
503400-4.-1-53.23	Town of Newfield	2.85	28 LESLO LN	2	Yes

503400-4.-1-53.24	Town of Newfield	2.67	1346 ELMIRA RD	2	Yes
503400-4.-1-54.1	Town of Newfield	2.40	1360 ELMIRA RD	2	Yes
503400-4.-1-56.1	Town of Newfield	2.92	38 LESLO LN	2	Yes
503400-4.-1-56.3	Town of Newfield	2.24	1378 ELMIRA RD	2	Yes
503400-4.-1-56.4	Town of Newfield	1.06	26 LESLO LN	2	Yes
503400-4.-1-56.5	Town of Newfield	1.52	30 LESLO LN	2	Yes
503400-4.-1-56.6	Town of Newfield	1.13	16 LESLO LN	2	Yes
503400-4.-1-56.7	Town of Newfield	1.05	36 LESLO LN	2	Yes
503400-4.-1-56.82	Town of Newfield	2.56	11 LESLO LN	2	Yes
503400-4.-1-56.83	Town of Newfield	1.06	29 LESLO LN	2	Yes
503400-4.-1-56.9	Town of Newfield	2.87	39 LESLO LN	2	Yes
503400-4.-1-57	Town of Newfield	0.92	1390 ELMIRA RD	2	Yes
503400-4.-1-58	Town of Newfield	0.92	1398 ELMIRA RD	2	Yes
503400-4.-1-59	Town of Newfield	1.68	1404 ELMIRA RD	2	Yes
503400-4.-1-60	Town of Newfield	5.02	1428 ELMIRA RD	2	Yes
503400-4.-1-61.11	Town of Newfield	1.74	1421 ELMIRA RD	2	Yes
503400-4.-1-61.131	Town of Newfield	12.00	1429 ELMIRA RD	2	Yes
503400-4.-1-61.132	Town of Newfield	3.14	1435 ELMIRA RD	2	Yes
503400-4.-1-61.133	Town of Newfield	6.35	1435 ELMIRA RD	2	Yes
503400-4.-1-61.2	Town of Newfield	2.42	1420 ELMIRA RD	2	Yes
503400-4.-1-61.3	Town of Newfield	3.09	1442 ELMIRA RD	2	Yes
503400-4.-1-61.5	Town of Newfield	1.68	1418 ELMIRA RD	2	Yes
503400-4.-1-62.2	Town of Newfield	1.07	1415 ELMIRA RD	2	Yes
503400-4.-1-63.1	Town of Newfield	41.84	ELMIRA RD	2	Yes
503400-4.-1-63.2	Town of Newfield	40.82	1403 ELMIRA RD	2	Yes
503400-4.-1-65	Town of Newfield	0.95	1357 ELMIRA RD	2	Yes
503400-4.-1-66	Town of Newfield	0.91	1349 ELMIRA RD	2	Yes
503400-4.-1-67.21	Town of Newfield	17.47	ELMIRA RD	2	Yes
503400-4.-1-67.3	Town of Newfield	10.23	ELMIRA RD	2	Yes
503400-4.-1-68	Town of Newfield	0.42	1317 ELMIRA RD	2	Yes
503400-4.-1-69	Town of Newfield	0.53	1311 ELMIRA RD	2	Yes
503400-4.-1-81	Town of Newfield	13.63	1427 ELMIRA RD	2	Yes
503400-4.-1-82	Town of Newfield	6.78	VAN OSTRAND RD	2	Yes
503400-5.-1-1	Town of Newfield	0.60	1449 ELMIRA RD	2	Yes
503400-5.-1-13.2	Town of Newfield	59.47	TOWNLINE RD	2	Yes
503400-5.-1-14	Town of Newfield	77.77	TOWNLINE RD	2	Yes
503400-5.-1-2	Town of Newfield	2.64	1453 ELMIRA RD	2	Yes
503400-5.-1-20.1	Town of Newfield	13.92	TABER RD	2	Yes
503400-5.-1-20.21	Town of Newfield	0.78	189 SHELTER VALLEY RD	2	Yes
503400-5.-1-20.22	Town of Newfield	148.10	34 TABER RD	2	Yes
503400-5.-1-20.4	Town of Newfield	5.67	TABER RD	2	Yes
503400-5.-1-3.2	Town of Newfield	1.86	1465 ELMIRA RD	2	Yes
503400-5.-1-30	Town of Newfield	126.56	53 THOMAS RD	2	Yes
503400-5.-1-4.11	Town of Newfield	0.70	1504 ELMIRA RD	2	Yes
503400-5.-1-4.2	Town of Newfield	143.27	ELMIRA RD	2	Yes
503400-5.-1-4.3	Town of Newfield	1.02	1489 ELMIRA RD	2	Yes
503400-6.-1-1.1	Town of Newfield	2.73	180 PROTTS HILL RD	2	Yes
503400-6.-1-1.11	Town of Newfield	123.40	211 PROTTS HILL RD	2	Yes
503400-6.-1-1.12	Town of Newfield	1.00	197 PROTTS HILL RD	2	Yes
503400-6.-1-1.13	Town of Newfield	1.98	224 PROTTS HILL RD	2	Yes
503400-6.-1-1.14	Town of Newfield	1.99	196 PROTTS HILL RD	2	Yes
503400-6.-1-1.3	Town of Newfield	8.99	193 PROTTS HILL RD	2	Yes
503400-6.-1-1.4	Town of Newfield	3.03	210 PROTTS HILL RD	2	Yes
503400-6.-1-1.6	Town of Newfield	2.79	213 PROTTS HILL RD	2	Yes
503400-6.-1-1.8	Town of Newfield	3.04	241 PROTTS HILL RD	2	Yes
503400-6.-1-1.9	Town of Newfield	1.02	195 PROTTS HILL RD	2	Yes
503400-6.-1-10	Town of Newfield	0.52	ELMIRA RD	2	Yes
503400-6.-1-11	Town of Newfield	6.00	35 BURDGE HILL RD	2	Yes
503400-6.-1-12.1	Town of Newfield	31.20	00 ELMIRA ROAD & BURDGE HILL RD	2	Yes
503400-6.-1-12.2	Town of Newfield	29.35	ELMIRA RD	2	Yes
503400-6.-1-13	Town of Newfield	7.22	ELMIRA RD	2	Yes
503400-6.-1-14	Town of Newfield	0.89	70 BURDGE HILL RD	2	Yes
503400-6.-1-15	Town of Newfield	0.84	BURDGE HILL RD	2	Yes
503400-6.-1-16.1	Town of Newfield	1.21	112 BURDGE HILL RD	2	Yes
503400-6.-1-16.2	Town of Newfield	97.87	104 BURDGE HILL RD	2	Yes
503400-6.-1-17.1	Town of Newfield	1.91	144 BURDGE HILL RD	2	Yes
503400-6.-1-17.2	Town of Newfield	96.66	168 BURDGE HILL RD	2	Yes
503400-6.-1-17.3	Town of Newfield	2.65	148 BURDGE HILL RD	2	Yes
503400-6.-1-18	Town of Newfield	22.12	215 BURDGE HILL RD	2	Yes
503400-6.-1-19	Town of Newfield	4.23	221 BURDGE HILL RD	2	Yes
503400-6.-1-19.1	Town of Newfield	6.64	107 BURDGE HILL RD	2	Yes
503400-6.-1-19.31	Town of Newfield	5.77	1492 ELMIRA RD	2	Yes
503400-6.-1-19.32	Town of Newfield	24.50	1500 ELMIRA RD	2	Yes
503400-6.-1-19.33	Town of Newfield	8.05	ELMIRA RD	2	Yes
503400-6.-1-19.34	Town of Newfield	1.65	1502 ELMIRA RD	2	Yes
503400-6.-1-2.1	Town of Newfield	9.71	95 PUHALKA RD	2	Yes
503400-6.-1-2.2	Town of Newfield	6.44	135 PUHALKA RD	2	Yes
503400-6.-1-2.3	Town of Newfield	24.79	191 PUHALKA RD	2	Yes
503400-6.-1-2.4	Town of Newfield	7.93	309 MILLER RD	2	Yes
503400-6.-1-2.51	Town of Newfield	21.33	215 MILLER RD	2	Yes
503400-6.-1-2.52	Town of Newfield	18.62	127 PUHALKA RD	2	Yes
503400-6.-1-2.53	Town of Newfield	4.47	512 MILLER RD	2	Yes
503400-6.-1-2.61	Town of Newfield	36.25	MILLER RD	2	Yes
503400-6.-1-2.63	Town of Newfield	4.80	426 MILLER RD	2	Yes
503400-6.-1-20.12	Town of Newfield	1.25	1490 ELMIRA RD	2	Yes
503400-6.-1-20.2	Town of Newfield	5.76	31 SUPERIOR HEIGHTS	2	Yes
503400-6.-1-20.3	Town of Newfield	1.15	1472 ELMIRA RD	2	Yes
503400-6.-1-20.4	Town of Newfield	7.88	26 SUPERIOR HEIGHTS	2	Yes
503400-6.-1-21	Town of Newfield	1.00	1454 ELMIRA RD	2	Yes
503400-6.-1-22	Town of Newfield	1.03	1460 ELMIRA RD	2	Yes

503400-6.-1-23	Town of Newfield	0.82	1480 ELMIRA RD	2	Yes
503400-6.-1-24	Town of Newfield	1.73	4 CRESCENT DR	2	Yes
503400-6.-1-25	Town of Newfield	1.55	10 CRESCENT DR	2	Yes
503400-6.-1-26	Town of Newfield	1.03	18 CRESCENT DR	2	Yes
503400-6.-1-27	Town of Newfield	0.87	24 CRESCENT DR	2	Yes
503400-6.-1-28	Town of Newfield	0.87	30 CRESCENT DR	2	Yes
503400-6.-1-29	Town of Newfield	2.22	1558 ELMIRA RD	2	Yes
503400-6.-1-3	Town of Newfield	25.24	PROTTS HILL RD	2	Yes
503400-6.-1-31.31	Town of Newfield	3.06	101 BURDGE HILL RD	2	Yes
503400-6.-1-31.32	Town of Newfield	37.90	77 & 87 BURDGE HILL RD	2	Yes
503400-6.-1-31.33	Town of Newfield	2.28	85 BURDGE HILL RD	2	Yes
503400-6.-1-31.34	Town of Newfield	0.57	1572 ELMIRA RD	2	Yes
503400-6.-1-4.1	Town of Newfield	4.79	1744 ELMIRA RD	2	Yes
503400-6.-1-4.2	Town of Newfield	46.09	1720 ELMIRA RD	2	Yes
503400-6.-1-5	Town of Newfield	5.91	325 PROTTS HILL RD	2	Yes
503400-6.-1-7	Town of Newfield	4.87	ELMIRA RD	2	Yes
503400-6.-1-8	Town of Newfield	1.16	ELMIRA RD	2	Yes
503400-6.-1-9	Town of Newfield	2.76	1684 ELMIRA RD	2	Yes
503400-7.-1-10	Town of Newfield	107.26	244 CARTER CREEK RD	2	Yes
503400-7.-1-14.11	Town of Newfield	4.61	277 CARTER CREEK RD	2	Yes
503400-7.-1-14.2	Town of Newfield	12.18	39-43 ROWELL HILL RD	2	Yes
503400-7.-1-14.3	Town of Newfield	5.09	237 CARTER CREEK RD	2	Yes
503400-7.-1-14.41	Town of Newfield	0.92	265 CARTER CREEK RD	2	Yes
503400-7.-1-14.42	Town of Newfield	6.45	CARTER CREEK RD	2	Yes
503400-7.-1-14.43	Town of Newfield	2.95	CARTER CREEK RD	2	Yes
503400-7.-1-14.44	Town of Newfield	0.98	253 CARTER CREEK RD	2	Yes
503400-7.-1-14.45	Town of Newfield	6.38	23 ROWELL HILL RD	2	Yes
503400-7.-1-14.5	Town of Newfield	9.92	53 ROWELL HILL RD	2	Yes
503400-7.-1-14.6	Town of Newfield	3.45	47 CARTER CREEK LN	2	Yes
503400-7.-1-14.71	Town of Newfield	3.67	25 CARTER CREEK LN	2	Yes
503400-7.-1-14.72	Town of Newfield	2.05	23 CARTER CREEK LN	2	Yes
503400-7.-1-14.8	Town of Newfield	5.65	ROWELL HILL RD	2	Yes
503400-7.-1-15	Town of Newfield	132.70	958-981 TRUMBULLS CORNERS RD	2	Yes
503400-7.-1-17	Town of Newfield	0.54	TRUMBULLS CORNERS RD	2	Yes
503400-7.-1-18.1	Town of Newfield	14.09	1067 TRUMBULLS CORNERS RD	2	Yes
503400-7.-1-18.21	Town of Newfield	15.22	1045 TRUMBULLS CORNERS RD	2	Yes
503400-7.-1-19.1	Town of Newfield	1.05	TRUMBULLS CORNERS RD	2	Yes
503400-7.-1-20.1	Town of Newfield	5.96	205 BUTTERNUT DR	2	Yes
503400-7.-1-20.2	Town of Newfield	5.85	141 BUTTERNUT DR	2	Yes
503400-7.-1-22.11	Town of Newfield	25.40	1101 TRUMBULLS CORNERS RD	2	Yes
503400-7.-1-22.12	Town of Newfield	9.99	1093 TRUMBULLS CORNERS RD	2	Yes
503400-7.-1-23	Town of Newfield	1.26	411 BUTTERNUT DR	2	Yes
503400-7.-1-3.1	Town of Newfield	2.18	898-900 TRUMBULLS CORNERS RD	2	Yes
503400-7.-1-3.2	Town of Newfield	281.83	854 TRUMBULLS CORNERS RD	2	Yes
503400-7.-1-3.3	Town of Newfield	2.97	219 HORTON RD	2	Yes
503400-7.-1-4	Town of Newfield	0.95	187 HORTON RD	2	Yes
503400-7.-1-5.212	Town of Newfield	0.55	DEER RUN RD	2	Yes
503400-7.-1-5.223	Town of Newfield	0.16	HORTON HEIGHTS DR	2	Yes
503400-7.-1-5.292	Town of Newfield	2.06	4 DEER RUN RD	2	Yes
503400-7.-1-5.30	Town of Newfield	8.27	72 DEER RUN RD	2	Yes
503400-7.-1-5.311	Town of Newfield	5.94	425 BUTTERNUT DR	2	Yes
503400-7.-1-5.315	Town of Newfield	7.18	305 BUTTERNUT DR	2	Yes
503400-7.-1-5.316	Town of Newfield	4.82	BUTTERNUT DR	2	Yes
503400-7.-1-5.319	Town of Newfield	2.58	175 HORTON RD	2	Yes
503400-7.-1-5.320	Town of Newfield	1.84	BUTTERNUT DR	2	Yes
503400-7.-1-5.324	Town of Newfield	1.61	BUTTERNUT DR	2	Yes
503400-7.-1-5.4	Town of Newfield	22.03	332 BUTTERNUT DR	2	Yes
503400-7.-1-5.61	Town of Newfield	0.82	125 HORTON RD	2	Yes
503400-7.-1-5.62	Town of Newfield	0.27	HORTON RD	2	Yes
503400-7.-1-5.7	Town of Newfield	0.72	131 HORTON RD	2	Yes
503400-7.-1-5.8	Town of Newfield	0.68	147 HORTON RD	2	Yes
503400-7.-1-5.9	Town of Newfield	0.68	151 HORTON RD	2	Yes
503400-7.-1-7.1	Town of Newfield	5.78	865 TRUMBULLS CORNERS RD	2	Yes
503400-7.-1-7.2	Town of Newfield	6.04	879 TRUMBULLS CORNERS RD	2	Yes
503400-7.-1-8.1	Town of Newfield	0.81	928 TRUMBULLS CORNERS RD	2	Yes
503400-7.-1-8.2	Town of Newfield	2.18	924 TRUMBULLS CORNERS RD	2	Yes
503689-14.-3-14.71	Town of Ulysses	62.62	1618 TAUGHANNOCK BLVD	2	Addition
503689-20.-2-5	Town of Ulysses	5.11	6429 JACKSONVILLE RD	2	Addition
503689-20.-2-7.1	Town of Ulysses	6.83	TRUMANSBURG RD	2	Addition
503689-20.-3-9.21	Town of Ulysses	18.22	1966 TRUMANSBURG RD	2	Addition
503689-34.-2-13.1	Town of Ulysses	5.27	PERRY CITY RD	2	Addition
503689-34.-2-13.2	Town of Ulysses	17.87	1685 TRUMANSBURG RD	2	Addition
503689-34.-3-12	Town of Ulysses	34.97	1646 TRUMANSBURG RD	2	Addition
503689-12.-4-14	Town of Ulysses	11.13	RABBIT RUN RD	2	Removal
503689-20.-1-2	Town of Ulysses	17.21	TAUGHANNOCK BLVD	2	Removal
503689-22.-3-1.1	Town of Ulysses	1.83	6125 MAYO RD	2	Yes
503689-35.-1-4.2	Town of Ulysses	19.99	6125 PERRY CITY RD	2	Yes
503689-11.-1-1	Town of Ulysses	138.05	4200 SENECA RD	2	Yes
503689-11.-1-3	Town of Ulysses	4.52	7311&7279 CURRY RD	2	Yes
503689-11.-1-5	Town of Ulysses	89.47	7061 CURRY RD	2	Yes
503689-11.-1-6.11	Town of Ulysses	3.88	8139 SEARSBURG RD	2	Yes
503689-11.-1-6.13	Town of Ulysses	3.81	8113 SEARSBURG RD	2	Yes
503689-11.-1-6.2	Town of Ulysses	6.45	8031 SEARSBURG RD	2	Yes
503689-11.-1-7.2	Town of Ulysses	21.35	8241 SEARSBURG RD	2	Yes
503689-11.-1-8	Town of Ulysses	1.87	8281 SEARSBURG RD	2	Yes
503689-11.-2-2	Town of Ulysses	4.16	4250 SENECA RD W	2	Yes
503689-11.-4-1.1	Town of Ulysses	31.00	6302 CURRY RD	2	Yes
503689-11.-4-10.1	Town of Ulysses	1.22	6160 CURRY RD	2	Yes
503689-11.-4-10.3	Town of Ulysses	3.85	6150 CURRY RD	2	Yes
503689-11.-4-10.5	Town of Ulysses	6.89	8125 ROUTE 227	2	Yes

503689-11.-4-11	Town of Ulysses	16.96	CURRY RD	2	Yes
503689-11.-4-2	Town of Ulysses	53.61	7230 SEARSBURG RD	2	Yes
503689-11.-5-1.1	Town of Ulysses	1.89	8144 SEARSBURG RD	2	Yes
503689-11.-5-1.2	Town of Ulysses	90.47	SEARSBURG RD	2	Yes
503689-11.-5-1.3	Town of Ulysses	0.80	SEARSBURG RD	2	Yes
503689-11.-5-2	Town of Ulysses	0.43	8138 SEARSBURG RD	2	Yes
503689-11.-5-3	Town of Ulysses	0.87	8116 SEARSBURG RD	2	Yes
503689-11.-5-4.1	Town of Ulysses	3.04	8094 SEARSBURG RD	2	Yes
503689-11.-5-4.2	Town of Ulysses	15.96	8000 SEARSBURG RD	2	Yes
503689-11.-5-5.1	Town of Ulysses	2.94	6273 CURRY RD	2	Yes
503689-11.-5-5.21	Town of Ulysses	15.48	6265 CURRY RD	2	Yes
503689-11.-5-5.22	Town of Ulysses	33.68	CURRY RD	2	Yes
503689-11.-5-6.1	Town of Ulysses	1.22	6137 CURRY RD	2	Yes
503689-11.-5-6.2	Town of Ulysses	37.01	6135 CURRY RD	2	Yes
503689-11.-5-6.3	Town of Ulysses	1.56	6175 CURRY RD	2	Yes
503689-11.-5-6.4	Town of Ulysses	6.36	6091 CURRY RD	2	Yes
503689-12.-1-4.2	Town of Ulysses	23.13	8120 ROUTE 227	2	Yes
503689-12.-4-15.21	Town of Ulysses	94.53	7305 HALSEYVILLE RD	2	Yes
503689-12.-4-15.222	Town of Ulysses	56.64	HALSEYVILLE RD	2	Yes
503689-12.-4-15.23	Town of Ulysses	10.35	7325 HALSEYVILLE RD	2	Yes
503689-12.-4-16.1	Town of Ulysses	3.27	7161 HALSEYVILLE RD	2	Yes
503689-12.-4-16.2	Town of Ulysses	34.02	7115 HALSEYVILLE RD	2	Yes
503689-12.-4-16.3	Town of Ulysses	10.16	7221 HALSEYVILLE RD	2	Yes
503689-12.-4-16.4	Town of Ulysses	1.77	HALSEYVILLE RD	2	Yes
503689-12.-4-18.3	Town of Ulysses	42.23	5150 COLD SPRINGS RD	2	Yes
503689-12.-4-18.5	Town of Ulysses	0.87	7079 HALSEYVILLE RD	2	Yes
503689-12.-4-18.8	Town of Ulysses	0.89	7057 HALSEYVILLE RD	2	Yes
503689-12.-4-19.11	Town of Ulysses	2.12	5210 COLD SPRINGS RD	2	Yes
503689-12.-4-19.12	Town of Ulysses	1.62	5186 COLD SPRINGS RD	2	Yes
503689-12.-4-19.31	Town of Ulysses	1.68	5250 COLD SPRINGS RD	2	Yes
503689-12.-4-21.1	Town of Ulysses	0.35	7088 DURLING RD	2	Yes
503689-12.-4-21.2	Town of Ulysses	131.08	7076 DURLING RD	2	Yes
503689-12.-4-22	Town of Ulysses	2.66	7117 DURLING RD	2	Yes
503689-12.-4-23.1	Town of Ulysses	32.11	DURLING RD	2	Yes
503689-12.-4-23.2	Town of Ulysses	0.72	7101 DURLING RD	2	Yes
503689-12.-4-23.3	Town of Ulysses	8.01	7081 DURLING RD	2	Yes
503689-12.-4-24	Town of Ulysses	39.63	7048 DURLING RD	2	Yes
503689-12.-4-25	Town of Ulysses	0.82	6010 COLD SPRINGS RD	2	Yes
503689-12.-4-26	Town of Ulysses	0.84	6166 COLD SPRINGS RD	2	Yes
503689-12.-4-27.1	Town of Ulysses	34.24	6066 COLD SPRINGS RD	2	Yes
503689-12.-4-7	Town of Ulysses	4.51	RABBIT RUN RD	2	Yes
503689-12.-4-8	Town of Ulysses	6.63	RABBIT RUN RD	2	Yes
503689-13.-1-1.2	Town of Ulysses	30.13	SENECA RD	2	Yes
503689-13.-2-10	Town of Ulysses	32.66	8630 FALLS RD	2	Yes
503689-13.-2-11	Town of Ulysses	7.78	13-2-11 LVRR-ITHACA TO GENEVA T/L	2	Yes
503689-13.-2-13	Town of Ulysses	1.44	8670 FALLS RD	2	Yes
503689-13.-2-3	Town of Ulysses	90.61	FRONTENAC RD	2	Yes
503689-13.-2-4	Town of Ulysses	4.14	FRONTENAC RD	2	Yes
503689-13.-2-5.21	Town of Ulysses	6.84	2150 CAYUGA VIEW RD	2	Yes
503689-13.-2-5.22	Town of Ulysses	21.32	2080 CAYUGA VIEW RD	2	Yes
503689-13.-2-5.24	Town of Ulysses	2.03	SAVERCOOL RD	2	Yes
503689-13.-2-5.32	Town of Ulysses	8.85	9775 SAVERCOOL RD	2	Yes
503689-13.-2-6.1	Town of Ulysses	1.35	2442 CAYUGA VIEW RD	2	Yes
503689-13.-2-6.2	Town of Ulysses	169.09	CAYUGA VIEW RD	2	Yes
503689-13.-2-8.1	Town of Ulysses	0.99	8514 FALLS RD	2	Yes
503689-13.-2-8.21	Town of Ulysses	1.84	8434 FALLS RD	2	Yes
503689-13.-2-8.22	Town of Ulysses	8.12	8464 FALLS RD	2	Yes
503689-13.-2-9	Town of Ulysses	0.50	8494 FALLS RD	2	Yes
503689-13.-3-2	Town of Ulysses	11.86	2081-2085 TRUMANSBURG RD	2	Yes
503689-13.-4-1	Town of Ulysses	1.40	8533 FALLS RD	2	Yes
503689-13.-4-11.1	Town of Ulysses	4.22	3200 TAUGHANNOCK PK RD	2	Yes
503689-13.-4-12.1	Town of Ulysses	0.71	3300 TAUGHANNOCK PK RD	2	Yes
503689-13.-4-12.2	Town of Ulysses	39.70	3320 TAUGHANNOCK PK RD	2	Yes
503689-13.-4-12.3	Town of Ulysses	2.29	TAUGHANNOCK PK RD	2	Yes
503689-13.-4-12.4	Town of Ulysses	5.30	3360 TAUGHANNOCK PK RD	2	Yes
503689-13.-4-14.1	Town of Ulysses	2.84	3002 PROSKINE PL	2	Yes
503689-13.-4-14.2	Town of Ulysses	6.78	3052 PROSKINE PL	2	Yes
503689-13.-4-14.3	Town of Ulysses	16.44	3034 PROSKINE PL	2	Yes
503689-13.-4-14.4	Town of Ulysses	1.52	PROSKINE PL	2	Yes
503689-13.-4-17.1	Town of Ulysses	5.27	8273 FALLS RD	2	Yes
503689-13.-4-17.21	Town of Ulysses	3.73	8385 FALLS RD	2	Yes
503689-13.-4-18	Town of Ulysses	1.85	3280 TAUGHANNOCK PK RD	2	Yes
503689-13.-4-19	Town of Ulysses	2.00	3170 TAUGHANNOCK PK RD	2	Yes
503689-13.-4-2.1	Town of Ulysses	0.95	3090 PROSKINE PL	2	Yes
503689-13.-4-2.2	Town of Ulysses	89.36	8669 FALLS RD	2	Yes
503689-13.-4-20	Town of Ulysses	2.46	3140 TAUGHANNOCK PK RD	2	Yes
503689-13.-4-3.1	Town of Ulysses	1.84	8373 FALLS RD	2	Yes
503689-13.-4-4	Town of Ulysses	61.44	8243 FALLS RD	2	Yes
503689-13.-4-7	Town of Ulysses	1.80	8011 FALLS RD	2	Yes
503689-13.-4-8	Town of Ulysses	2.95	3044 TAUGHANNOCK PK RD	2	Yes
503689-13.-4-9	Town of Ulysses	3.19	3060 TAUGHANNOCK PK RD	2	Yes
503689-13.-5-1.5	Town of Ulysses	25.11	RICE RD	2	Yes
503689-13.-5-10	Town of Ulysses	1.10	TAUGHANNOCK PK RD	2	Yes
503689-13.-5-13.1	Town of Ulysses	2.71	FALLS RD	2	Yes
503689-13.-5-13.2	Town of Ulysses	3.61	8050 FALLS RD	2	Yes
503689-13.-5-14.1	Town of Ulysses	0.89	FALLS-JACKSONVILLE RD	2	Yes
503689-13.-5-14.2	Town of Ulysses	2.45	13-5-14.2 LVRR-ITHACA TO GENEVA T/L	2	Yes
503689-13.-5-15.11	Town of Ulysses	2.78	2361 CAYUGA VIEW RD	2	Yes
503689-13.-5-15.121	Town of Ulysses	4.31	TAUGHANNOCK PK RD	2	Yes
503689-13.-5-15.122	Town of Ulysses	127.42	FALLS RD	2	Yes

503689-13.-5-15.123	Town of Ulysses	9.12	8083 FALLS RD	2	Yes
503689-13.-5-15.124	Town of Ulysses	5.94	8065 FALLS RD	2	Yes
503689-13.-5-15.125	Town of Ulysses	2.45	8085 FALLS RD	2	Yes
503689-13.-5-15.126	Town of Ulysses	2.74	8087 FALLS RD	2	Yes
503689-13.-5-15.131	Town of Ulysses	2.42	2411 CAYUGA VIEW RD	2	Yes
503689-13.-5-15.2	Town of Ulysses	1.01	TAUGHANNOCK PK RD	2	Yes
503689-13.-5-16	Town of Ulysses	2.66	13-5-16 LVRR-ITHACA TO GENEVA T/L	2	Yes
503689-13.-5-17	Town of Ulysses	4.97	5283 RICE RD	2	Yes
503689-13.-5-3.22	Town of Ulysses	21.26	5349 RICE RD	2	Yes
503689-13.-6-3.1	Town of Ulysses	1.82	2149 CAYUGA VIEW RD	2	Yes
503689-13.-6-3.21	Town of Ulysses	7.54	5346 RICE RD	2	Yes
503689-13.-6-3.23	Town of Ulysses	7.68	5348 RICE RD	2	Yes
503689-13.-6-3.5	Town of Ulysses	65.13	5396 RICE RD	2	Yes
503689-14.-1-24	Town of Ulysses	6.27	3296 GORGE RD	2	Yes
503689-14.-1-28.1	Town of Ulysses	0.33	GORGE RD	2	Yes
503689-14.-1-28.21	Town of Ulysses	7.80	GORGE RD	2	Yes
503689-14.-1-34.1	Town of Ulysses	0.23	GORGE RD	2	Yes
503689-14.-3-15.1	Town of Ulysses	19.64	7290 WILLOW CRK RD	2	Yes
503689-14.-3-15.2	Town of Ulysses	24.89	WILLOW CRK RD	2	Yes
503689-14.-4-2	Town of Ulysses	70.33	3305 GORGE RD	2	Yes
503689-14.-4-5	Town of Ulysses	15.80	WILLOW CRK RD	2	Yes
503689-14.-4-6.1	Town of Ulysses	43.81	7375 WILLOW CRK RD	2	Yes
503689-14.-4-6.2	Town of Ulysses	16.54	WILLOW CRK RD	2	Yes
503689-14.-4-6.6	Town of Ulysses	2.46	7331 WILLOW CRK RD	2	Yes
503689-14.-4-7.1	Town of Ulysses	2.64	7279 WILLOW CRK RD	2	Yes
503689-14.-4-7.2	Town of Ulysses	10.29	WILLOW CRK RD	2	Yes
503689-14.-4-8	Town of Ulysses	8.81	14-4-8 LVRR-ITHACA TO GENEVA T/L	2	Yes
503689-18.-4-17.2	Town of Ulysses	26.71	GARRETT RD	2	Yes
503689-18.-4-17.3	Town of Ulysses	18.46	3012 GARRETT RD	2	Yes
503689-18.-4-18.1	Town of Ulysses	0.45	HOUGHTON RD	2	Yes
503689-18.-4-18.2	Town of Ulysses	47.07	2105 HOUGHTON RD	2	Yes
503689-18.-4-20	Town of Ulysses	8.32	18-4-20 LVRR-ITHACA TO GENEVA T/L	2	Yes
503689-18.-4-22.2	Town of Ulysses	0.58	5093 DUBOIS RD	2	Yes
503689-18.-4-22.3	Town of Ulysses	2.56	5027 DUBOIS RD	2	Yes
503689-18.-4-23	Town of Ulysses	2.03	5011 DUBOIS RD	2	Yes
503689-18.-4-24	Town of Ulysses	6.71	5096 DUBOIS RD	2	Yes
503689-18.-4-25	Town of Ulysses	0.88	5110 DUBOIS RD	2	Yes
503689-18.-4-26.22	Town of Ulysses	11.75	5272 DUBOIS RD	2	Yes
503689-18.-4-27	Town of Ulysses	2.05	1263 KRAFT RD	2	Yes
503689-18.-4-28.12	Town of Ulysses	17.58	5118 DUBOIS RD	2	Yes
503689-18.-4-28.13	Town of Ulysses	33.04	DUBOIS RD	2	Yes
503689-18.-4-31.1	Town of Ulysses	1.44	5027 DUBOIS RD	2	Yes
503689-18.-4-32	Town of Ulysses	1.00	5160 KRUMS CORNERS RD	2	Yes
503689-18.-4-33.21	Town of Ulysses	6.53	HOUGHTON RD	2	Yes
503689-18.-4-33.22	Town of Ulysses	5.83	2107 HOUGHTON RD	2	Yes
503689-18.-4-36	Town of Ulysses	72.76	DUBOIS RD	2	Yes
503689-18.-4-37	Town of Ulysses	18.00	2121 HOUGHTON RD	2	Yes
503689-19.-1-2	Town of Ulysses	3.28	2706 AGARD RD	2	Yes
503689-19.-1-3.11	Town of Ulysses	2.69	7070 JACKSONVILLE RD	2	Yes
503689-19.-1-3.12	Town of Ulysses	1.95	7086 JACKSONVILLE RD	2	Yes
503689-19.-1-3.2	Town of Ulysses	0.99	2556 AGARD RD	2	Yes
503689-19.-1-3.31	Town of Ulysses	9.80	7130 JACKSONVILLE RD	2	Yes
503689-19.-1-3.32	Town of Ulysses	12.76	7102 JACKSONVILLE RD	2	Yes
503689-19.-1-3.33	Town of Ulysses	5.74	JACKSONVILLE RD	2	Yes
503689-19.-1-3.34	Town of Ulysses	5.69	2630 AGARD RD	2	Yes
503689-19.-1-3.35	Town of Ulysses	10.02	2586 AGARD RD	2	Yes
503689-19.-1-3.36	Town of Ulysses	5.60	2640 AGARD RD	2	Yes
503689-19.-1-3.37	Town of Ulysses	2.37	2690 AGARD RD	2	Yes
503689-19.-1-3.38	Town of Ulysses	2.33	AGARD RD	2	Yes
503689-19.-1-3.39	Town of Ulysses	2.34	2650 AGARD RD	2	Yes
503689-19.-1-4.1	Town of Ulysses	39.01	AGARD RD	2	Yes
503689-19.-1-4.2	Town of Ulysses	28.67	2522 AGARD RD	2	Yes
503689-19.-1-5	Town of Ulysses	63.28	AGARD RD	2	Yes
503689-19.-1-6	Town of Ulysses	1.73	2320 AGARD RD	2	Yes
503689-19.-1-7.1	Town of Ulysses	1.19	2112 AGARD RD	2	Yes
503689-19.-1-7.2	Town of Ulysses	22.59	AGARD RD	2	Yes
503689-19.-1-7.3	Town of Ulysses	1.00	2200 AGARD RD	2	Yes
503689-19.-1-7.4	Town of Ulysses	4.06	2100 AGARD RD	2	Yes
503689-19.-1-7.5	Town of Ulysses	3.35	2176 AGARD RD	2	Yes
503689-19.-1-8	Town of Ulysses	1.38	2022 AGARD RD	2	Yes
503689-19.-2-10.2	Town of Ulysses	2.29	7066 WILLOW CRK RD	2	Yes
503689-19.-2-2.1	Town of Ulysses	18.29	7250 WILLOW CRK RD	2	Yes
503689-19.-2-2.2	Town of Ulysses	28.52	7202 WILLOW CRK RD	2	Yes
503689-19.-2-3.1	Town of Ulysses	5.52	7080 WILLOW CRK RD	2	Yes
503689-19.-2-3.2	Town of Ulysses	5.31	WILLOW CRK RD	2	Yes
503689-19.-2-4.1	Town of Ulysses	3.88	1342 AGARD RD	2	Yes
503689-19.-2-4.2	Town of Ulysses	57.95	AGARD RD	2	Yes
503689-19.-2-8	Town of Ulysses	2.22	19-2-8 LVRR-ITHACA TO GENEVA T/L	2	Yes
503689-19.-2-9	Town of Ulysses	1.26	7008 WILLOW CRK RD	2	Yes
503689-19.-3-1	Town of Ulysses	2.42	6304 WILLOW CRK RD	2	Yes
503689-19.-3-2	Town of Ulysses	9.86	AGARD RD	2	Yes
503689-19.-3-22	Town of Ulysses	0.98	1272 KRAFT RD	2	Yes
503689-19.-3-24	Town of Ulysses	4.86	19-3-24 LVRR-ITHACA TO GENEVA T/L	2	Yes
503689-19.-3-25.1	Town of Ulysses	4.63	6140 WILLOW CRK RD	2	Yes
503689-19.-3-25.21	Town of Ulysses	7.53	WILLOW CRK RD	2	Yes
503689-19.-3-25.22	Town of Ulysses	7.85	6016 WILLOW CRK RD	2	Yes
503689-19.-3-25.23	Town of Ulysses	14.61	WILLOW CRK RD	2	Yes
503689-19.-3-25.24	Town of Ulysses	63.72	KRAFT RD	2	Yes
503689-19.-3-25.3	Town of Ulysses	1.03	1300 KRAFT RD	2	Yes
503689-19.-3-26.1	Town of Ulysses	3.13	6190 WILLOW CRK RD	2	Yes

503689-19.-3-26.2	Town of Ulysses	2.57	WILLOW CRK RD	2	Yes
503689-19.-3-26.3	Town of Ulysses	4.50	6234 WILLOW CRK RD	2	Yes
503689-19.-4-1.1	Town of Ulysses	1.03	6570 JACKSONVILLE RD	2	Yes
503689-19.-4-1.22	Town of Ulysses	3.16	2675 AGARD RD	2	Yes
503689-19.-4-1.3	Town of Ulysses	1.58	2677 AGARD RD	2	Yes
503689-19.-4-1.4	Town of Ulysses	2.24	AGARD RD	2	Yes
503689-19.-4-10	Town of Ulysses	3.04	6341 WILLOW CRK RD	2	Yes
503689-19.-4-12.1	Town of Ulysses	1.32	6121 WILLOW CRK RD	2	Yes
503689-19.-4-12.2	Town of Ulysses	3.77	WILLOW CRK RD	2	Yes
503689-19.-4-13	Town of Ulysses	0.67	6095 WILLOW CRK RD	2	Yes
503689-19.-4-14.2	Town of Ulysses	2.33	6059 WILLOW CRK RD	2	Yes
503689-19.-4-16.2	Town of Ulysses	23.46	AGARD RD	2	Yes
503689-19.-4-17	Town of Ulysses	30.71	2346 KRAFT RD	2	Yes
503689-19.-4-18	Town of Ulysses	286.70	KRAFT RD	2	Yes
503689-19.-4-19	Town of Ulysses	3.56	2670 KRAFT RD	2	Yes
503689-19.-4-2.11	Town of Ulysses	15.00	2615 AGARD RD	2	Yes
503689-19.-4-2.12	Town of Ulysses	14.51	2599 AGARD RD	2	Yes
503689-19.-4-2.2	Town of Ulysses	36.24	AGARD RD	2	Yes
503689-19.-4-21.22	Town of Ulysses	42.08	6402 JACKSONVILLE RD	2	Yes
503689-19.-4-21.3	Town of Ulysses	5.23	6370 JACKSONVILLE RD	2	Yes
503689-19.-4-21.4	Town of Ulysses	26.08	6458 JACKSONVILLE RD	2	Yes
503689-19.-4-3	Town of Ulysses	4.04	2411 AGARD RD	2	Yes
503689-19.-4-4	Town of Ulysses	9.74	AGARD RD	2	Yes
503689-19.-4-5	Town of Ulysses	6.31	2321 AGARD RD	2	Yes
503689-19.-4-6	Town of Ulysses	1.85	2223 AGARD RD	2	Yes
503689-19.-4-7	Town of Ulysses	30.57	AGARD RD	2	Yes
503689-19.-4-8.1	Town of Ulysses	2.19	2105 AGARD RD	2	Yes
503689-19.-4-8.21	Town of Ulysses	4.17	AGARD RD	2	Yes
503689-19.-4-8.22	Town of Ulysses	103.43	AGARD RD	2	Yes
503689-19.-4-8.3	Town of Ulysses	1.87	6181 WILLOW CRK RD	2	Yes
503689-19.-4-8.42	Town of Ulysses	3.65	6141 WILLOW CRK RD	2	Yes
503689-19.-4-8.5	Town of Ulysses	6.89	6262 WILLOW CRK RD	2	Yes
503689-19.-4-8.7	Town of Ulysses	3.10	6241 WILLOW CRK RD	2	Yes
503689-19.-4-8.8	Town of Ulysses	13.42	AGARD RD	2	Yes
503689-19.-4-8.9	Town of Ulysses	2.52	2175 AGARD RD	2	Yes
503689-19.-4-9	Town of Ulysses	0.86	AGARD RD	2	Yes
503689-20.-1-10	Town of Ulysses	16.12	3290 AGARD RD	2	Yes
503689-20.-1-11.22	Town of Ulysses	53.85	3430 AGARD RD	2	Yes
503689-20.-1-3	Town of Ulysses	41.56	JACKSONVILLE RD	2	Yes
503689-20.-1-6	Town of Ulysses	2.14	3040 AGARD RD	2	Yes
503689-20.-1-6.1	Town of Ulysses	62.64	7107 JACKSONVILLE RD	2	Yes
503689-20.-1-7	Town of Ulysses	31.35	AGARD RD	2	Yes
503689-20.-1-8	Town of Ulysses	0.82	3244 AGARD RD	2	Yes
503689-20.-1-9.1	Town of Ulysses	1.90	3340 AGARD RD	2	Yes
503689-20.-1-9.3	Town of Ulysses	2.97	3256 AGARD RD	2	Yes
503689-20.-2-1	Town of Ulysses	0.98	3391 AGARD RD	2	Yes
503689-20.-2-2.1	Town of Ulysses	1.85	1995 TRUMANSBURG RD	2	Yes
503689-20.-2-2.2	Town of Ulysses	104.17	1974 TRUMANSBURG RD	2	Yes
503689-20.-2-3	Town of Ulysses	115.78	3225 AGARD RD	2	Yes
503689-20.-4-3	Town of Ulysses	49.30	COLD SPRINGS RD	2	Yes
503689-20.-4-4	Town of Ulysses	10.03	3224 SWAMP COLLEGE RD	2	Yes
503689-20.-4-6.1	Town of Ulysses	8.49	3312 SWAMP COLLEGE RD	2	Yes
503689-20.-4-6.2	Town of Ulysses	2.03	3414 SWAMP COLLEGE RD	2	Yes
503689-20.-4-6.3	Town of Ulysses	31.77	SWAMP COLLEGE RD	2	Yes
503689-21.-1-10	Town of Ulysses	0.82	4420 SWAMP COLLEGE RD	2	Yes
503689-21.-1-11	Town of Ulysses	20.83	SWAMP COLLEGE RD	2	Yes
503689-21.-1-12.1	Town of Ulysses	0.80	6098 PODUNK RD	2	Yes
503689-21.-1-12.2	Town of Ulysses	2.56	6186 PODUNK RD	2	Yes
503689-21.-1-12.3	Town of Ulysses	20.62	6050 PODUNK RD	2	Yes
503689-21.-1-12.4	Town of Ulysses	0.80	6084 PODUNK RD	2	Yes
503689-21.-1-12.5	Town of Ulysses	20.88	6018 PODUNK RD	2	Yes
503689-21.-1-12.7	Town of Ulysses	2.44	6200 PODUNK RD	2	Yes
503689-21.-1-12.8	Town of Ulysses	2.04	6126 PODUNK RD	2	Yes
503689-21.-1-12.9	Town of Ulysses	2.07	6156 PODUNK RD	2	Yes
503689-21.-1-13	Town of Ulysses	24.85	6214 PODUNK RD	2	Yes
503689-21.-1-14	Town of Ulysses	3.83	6256 PODUNK RD	2	Yes
503689-21.-1-2.1	Town of Ulysses	1.05	6107 COLD SPRINGS RD	2	Yes
503689-21.-1-2.21	Town of Ulysses	48.21	COLD SPRINGS RD	2	Yes
503689-21.-1-2.22	Town of Ulysses	41.29	5501 COLD SPRINGS RD	2	Yes
503689-21.-1-2.3	Town of Ulysses	9.95	PODUNK RD	2	Yes
503689-21.-1-4.22	Town of Ulysses	31.39	5221 COLD SPRINGS RD	2	Yes
503689-21.-1-5.1	Town of Ulysses	4.26	5147 COLD SPRINGS RD	2	Yes
503689-21.-1-6	Town of Ulysses	49.35	SWAMP COLLEGE RD	2	Yes
503689-21.-1-7	Town of Ulysses	21.18	4108-4116 SWAMP COLLEGE RD	2	Yes
503689-21.-1-8.2	Town of Ulysses	1.53	4250 SWAMP COLLEGE RD	2	Yes
503689-21.-1-8.3	Town of Ulysses	1.75	4268 SWAMP COLLEGE RD	2	Yes
503689-21.-1-8.4	Town of Ulysses	24.32	SWAMP COLLEGE RD	2	Yes
503689-21.-1-8.51	Town of Ulysses	28.86	SWAMP COLLEGE RD	2	Yes
503689-21.-1-8.52	Town of Ulysses	19.87	4162 SWAMP COLLEGE RD	2	Yes
503689-21.-1-9.1	Town of Ulysses	7.50	4348 SWAMP COLLEGE RD	2	Yes
503689-21.-1-9.3	Town of Ulysses	25.28	4314 SWAMP COLLEGE RD	2	Yes
503689-21.-1-9.4	Town of Ulysses	15.34	4406 SWAMP COLLEGE RD	2	Yes
503689-21.-2-3.1	Town of Ulysses	0.86	5090 TERRELL RD	2	Yes
503689-21.-2-3.2	Town of Ulysses	12.52	PODUNK RD	2	Yes
503689-21.-2-3.3	Town of Ulysses	0.99	6085 PODUNK RD	2	Yes
503689-21.-2-3.4	Town of Ulysses	1.45	6159 PODUNK RD	2	Yes
503689-21.-2-3.5	Town of Ulysses	1.45	6031 PODUNK RD	2	Yes
503689-21.-2-4	Town of Ulysses	15.03	6252 LYKE RD	2	Yes
503689-21.-3-2	Town of Ulysses	0.91	5209 TERRELL RD	2	Yes
503689-21.-3-3.11	Town of Ulysses	7.96	5481 PODUNK RD	2	Yes

503689-21.-3-3.12	Town of Ulysses	15.21	TERRELL RD	2	Yes
503689-21.-3-3.131	Town of Ulysses	7.56	5085 TERRELL RD	2	Yes
503689-21.-3-3.132	Town of Ulysses	2.59	5041 TERRELL RD	2	Yes
503689-21.-3-3.133	Town of Ulysses	2.00	5111 TERRELL RD	2	Yes
503689-21.-3-3.134	Town of Ulysses	4.97	5061 TERRELL RD	2	Yes
503689-21.-3-3.15	Town of Ulysses	12.02	5143 TERRELL RD	2	Yes
503689-21.-3-3.2	Town of Ulysses	6.49	5449 PODUNK RD	2	Yes
503689-21.-3-4.1	Town of Ulysses	0.96	5031 TERRELL RD	2	Yes
503689-21.-3-4.2	Town of Ulysses	1.65	5525 PODUNK RD	2	Yes
503689-21.-3-6	Town of Ulysses	0.72	6018 LYKE RD	2	Yes
503689-21.-3-8	Town of Ulysses	35.40	PINE RIDGE RD	2	Yes
503689-22.-1-1.1	Town of Ulysses	1.10	6079 CURRY RD	2	Yes
503689-22.-1-1.2	Town of Ulysses	12.33	7085 ROUTE 227	2	Yes
503689-22.-1-1.3	Town of Ulysses	155.66	ROUTE 227	2	Yes
503689-22.-1-4.1	Town of Ulysses	1.57	6935 ROUTE 227	2	Yes
503689-22.-1-4.2	Town of Ulysses	1.62	6925 ROUTE 227	2	Yes
503689-22.-1-5.2	Town of Ulysses	12.86	6885 ROUTE 227	2	Yes
503689-22.-1-5.3	Town of Ulysses	9.69	6905 ROUTE 227	2	Yes
503689-22.-1-5.4	Town of Ulysses	1.11	6895 ROUTE 227	2	Yes
503689-22.-1-7	Town of Ulysses	55.46	6405 BOYD HILL RD	2	Yes
503689-22.-2-1.1	Town of Ulysses	1.47	6400 BOYD HILL RD	2	Yes
503689-22.-2-1.2	Town of Ulysses	3.02	6785 ROUTE 227	2	Yes
503689-22.-2-2.1	Town of Ulysses	3.07	BOYD HILL RD	2	Yes
503689-22.-2-2.2	Town of Ulysses	11.91	ROUTE 227	2	Yes
503689-22.-2-2.3	Town of Ulysses	1.26	6350 BOYD HILL RD	2	Yes
503689-22.-2-2.4	Town of Ulysses	4.48	ROUTE 227	2	Yes
503689-22.-2-4	Town of Ulysses	5.92	6621 ROUTE 227	2	Yes
503689-22.-3-1.22	Town of Ulysses	6.20	6171 MAYO RD	2	Yes
503689-22.-3-1.32	Town of Ulysses	3.06	MAYO RD	2	Yes
503689-22.-3-2.1	Town of Ulysses	1.27	6053 MAYO RD	2	Yes
503689-22.-3-2.2	Town of Ulysses	2.84	6900 ROUTE 227	2	Yes
503689-22.-4-11	Town of Ulysses	66.41	6131 WATERBURG RD	2	Yes
503689-22.-4-12	Town of Ulysses	0.37	WATERBURG RD	2	Yes
503689-22.-4-15.12	Town of Ulysses	30.62	6061 WATERBURG RD	2	Yes
503689-22.-4-16.11	Town of Ulysses	10.70	5176 INDIAN FORT RD	2	Yes
503689-22.-4-16.12	Town of Ulysses	11.43	INDIAN FORT RD	2	Yes
503689-22.-4-16.13	Town of Ulysses	4.99	5142 INDIAN FORT RD	2	Yes
503689-22.-4-16.2	Town of Ulysses	8.19	INDIAN FORT (REAR) RD	2	Yes
503689-22.-4-16.3	Town of Ulysses	2.62	5098 INDIAN FORT RD	2	Yes
503689-22.-4-18	Town of Ulysses	3.22	5346 INDIAN FORT RD	2	Yes
503689-22.-4-20	Town of Ulysses	0.60	6560 ROUTE 227	2	Yes
503689-22.-4-21	Town of Ulysses	0.43	6650 ROUTE 227	2	Yes
503689-22.-4-24.1	Town of Ulysses	11.57	6026 MAYO RD	2	Yes
503689-22.-4-24.3	Town of Ulysses	2.04	6042 MAYO RD	2	Yes
503689-22.-4-25.1	Town of Ulysses	0.61	6224 MAYO RD	2	Yes
503689-22.-4-25.2	Town of Ulysses	11.28	MAYO RD	2	Yes
503689-22.-4-25.3	Town of Ulysses	1.75	6076 MAYO RD	2	Yes
503689-22.-4-25.4	Town of Ulysses	77.15	6162 MAYO RD	2	Yes
503689-22.-4-25.5	Town of Ulysses	1.36	7000 ROUTE 227	2	Yes
503689-22.-4-25.6	Town of Ulysses	1.02	6120 MAYO RD	2	Yes
503689-22.-4-25.7	Town of Ulysses	1.47	6100 MAYO RD	2	Yes
503689-22.-4-26.1	Town of Ulysses	50.86	6218 MAYO RD	2	Yes
503689-22.-4-29	Town of Ulysses	33.81	INDIAN FORT RD	2	Yes
503689-22.-4-4.11	Town of Ulysses	4.14	5241 CURRY RD	2	Yes
503689-22.-4-4.12	Town of Ulysses	43.15	5165 CURRY RD	2	Yes
503689-22.-4-4.13	Town of Ulysses	3.66	5239 CURRY RD	2	Yes
503689-22.-4-4.14	Town of Ulysses	3.47	5169 CURRY RD	2	Yes
503689-22.-4-4.15	Town of Ulysses	10.06	5251 CURRY RD	2	Yes
503689-22.-4-5.1	Town of Ulysses	0.58	6531 WATERBURG RD	2	Yes
503689-22.-4-5.2	Town of Ulysses	10.72	5071 CURRY RD	2	Yes
503689-22.-4-5.3	Town of Ulysses	0.77	6511 WATERBURG RD	2	Yes
503689-22.-4-5.4	Town of Ulysses	4.96	5139 CURRY RD	2	Yes
503689-22.-4-5.6	Town of Ulysses	10.80	6513 WATERBURG RD	2	Yes
503689-22.-4-6.1	Town of Ulysses	10.30	6351 WATERBURG RD	2	Yes
503689-22.-4-6.21	Town of Ulysses	1.33	6465 WATERBURG RD	2	Yes
503689-22.-4-6.22	Town of Ulysses	25.51	WATERBURG RD	2	Yes
503689-22.-4-6.23	Town of Ulysses	1.99	6421 WATERBURG RD	2	Yes
503689-22.-4-6.3	Town of Ulysses	4.45	6471 WATERBURG RD	2	Yes
503689-22.-4-7	Town of Ulysses	1.98	6491 WATERBURG RD	2	Yes
503689-22.-4-9	Town of Ulysses	3.65	WATERBURG RD	2	Yes
503689-22.-5-1.1	Town of Ulysses	1.00	7151 PODUNK RD	2	Yes
503689-22.-5-1.2	Town of Ulysses	18.50	6680 PODUNK RD	2	Yes
503689-22.-5-1.3	Town of Ulysses	1.03	7131 PODUNK RD	2	Yes
503689-22.-5-1.4	Town of Ulysses	13.75	6433 PODUNK RD	2	Yes
503689-22.-5-1.5	Town of Ulysses	2.21	PODUNK RD	2	Yes
503689-22.-5-1.6	Town of Ulysses	2.21	7171 PODUNK RD	2	Yes
503689-22.-5-10	Town of Ulysses	3.92	5612 PINE RIDGE RD	2	Yes
503689-22.-5-11	Town of Ulysses	10.99	5630 PINE RIDGE RD	2	Yes
503689-22.-5-12.1	Town of Ulysses	1.91	5656 PINE RIDGE RD	2	Yes
503689-22.-5-12.2	Town of Ulysses	1.67	5664 PINE RIDGE RD	2	Yes
503689-22.-5-15.11	Town of Ulysses	19.28	WATERBURG RD	2	Yes
503689-22.-5-15.2	Town of Ulysses	3.09	5070 WATERBURG RD	2	Yes
503689-22.-5-19	Town of Ulysses	94.22	6300 WATERBURG RD	2	Yes
503689-22.-5-2	Town of Ulysses	8.55	6371-6383 PODUNK RD	2	Yes
503689-22.-5-20.1	Town of Ulysses	1.24	6480 WATERBURG RD	2	Yes
503689-22.-5-20.3	Town of Ulysses	1.68	6490 WATERBURG RD	2	Yes
503689-22.-5-20.5	Town of Ulysses	50.51	6470 WATERBURG RD	2	Yes
503689-22.-5-20.6	Town of Ulysses	1.69	6380 WATERBURG RD	2	Yes
503689-22.-5-21	Town of Ulysses	1.36	WATERBURG RD	2	Yes
503689-22.-5-3.1	Town of Ulysses	13.35	PODUNK RD	2	Yes

503689-22.-5-3.21	Town of Ulysses	5.54	PODUNK RD	2	Yes
503689-22.-5-3.22	Town of Ulysses	2.06	6279 PODUNK RD	2	Yes
503689-22.-5-4	Town of Ulysses	26.25	6237 PODUNK RD	2	Yes
503689-22.-5-5.1	Town of Ulysses	1.93	6303 LYKE RD	2	Yes
503689-22.-5-5.2	Town of Ulysses	23.11	6305 LYKE RD	2	Yes
503689-22.-5-6.2	Town of Ulysses	64.37	LYKE RD	2	Yes
503689-22.-5-8	Town of Ulysses	0.78	6041 LYKE RD	2	Yes
503689-23.-1-1.11	Town of Ulysses	4.79	6492 ROUTE 227	2	Yes
503689-23.-1-1.12	Town of Ulysses	33.00	ROUTE 227	2	Yes
503689-23.-1-1.2	Town of Ulysses	169.69	6536 & 6512 ROUTE 227	2	Yes
503689-23.-1-1.10	Town of Ulysses	0.32	6150 BROOK RD	2	Yes
503689-23.-1-1.11	Town of Ulysses	27.56	INDIAN FORT RD	2	Yes
503689-23.-1-1.12	Town of Ulysses	4.80	6200 BROOK RD	2	Yes
503689-23.-1-1.14.1	Town of Ulysses	1.94	6442 ROUTE 227	2	Yes
503689-23.-1-1.14.2	Town of Ulysses	55.27	ROUTE 227	2	Yes
503689-23.-1-1.14.3	Town of Ulysses	8.44	6416 ROUTE 227	2	Yes
503689-23.-1-1.14.4	Town of Ulysses	11.74	BROOK RD	2	Yes
503689-23.-1-1.15	Town of Ulysses	1.28	BROOK RD	2	Yes
503689-23.-1-1.16	Town of Ulysses	1.81	6598 BROOK RD	2	Yes
503689-23.-1-1.17	Town of Ulysses	1.51	6462 ROUTE 227	2	Yes
503689-23.-1-1.18	Town of Ulysses	1.30	ROUTE 227	2	Yes
503689-23.-1-2	Town of Ulysses	24.99	5265 INDIAN FORT RD	2	Yes
503689-23.-1-20.2	Town of Ulysses	10.27	INDIAN FORT RD	2	Yes
503689-23.-1-3.1	Town of Ulysses	3.39	INDIAN FORT RD	2	Yes
503689-23.-1-3.2	Town of Ulysses	1.04	5053 INDIAN FORT RD	2	Yes
503689-23.-1-4	Town of Ulysses	2.72	5009 INDIAN FORT RD	2	Yes
503689-23.-1-5.1	Town of Ulysses	27.43	5027 WATERBURG RD	2	Yes
503689-23.-1-5.2	Town of Ulysses	1.54	5009 WATERBURG RD	2	Yes
503689-23.-1-6	Town of Ulysses	0.54	6024 BROOK RD	2	Yes
503689-23.-1-7	Town of Ulysses	1.69	6038 BROOK RD	2	Yes
503689-23.-1-8.1	Town of Ulysses	3.52	6056 BROOK RD	2	Yes
503689-23.-1-8.3	Town of Ulysses	13.15	BROOK RD	2	Yes
503689-23.-2-1.1	Town of Ulysses	2.36	ROUTE 227	2	Yes
503689-23.-2-1.2.1	Town of Ulysses	1.54	6338 ROUTE 227	2	Yes
503689-23.-2-1.2.2	Town of Ulysses	2.87	6561-6581 BROOK RD	2	Yes
503689-23.-2-1.3	Town of Ulysses	4.33	ROUTE 227	2	Yes
503689-23.-2-10.1	Town of Ulysses	31.23	4243 WATERBURG RD	2	Yes
503689-23.-2-10.2	Town of Ulysses	9.05	4207 WATERBURG RD	2	Yes
503689-23.-2-10.3	Town of Ulysses	18.67	4179 WATERBURG RD	2	Yes
503689-23.-2-11.1	Town of Ulysses	4.65	4027 WATERBURG RD	2	Yes
503689-23.-2-12	Town of Ulysses	0.45	4085 WATERBURG RD	2	Yes
503689-23.-2-13	Town of Ulysses	6.04	PERRY CITY RD	2	Yes
503689-23.-2-2.1	Town of Ulysses	25.23	6441 BROOK RD	2	Yes
503689-23.-2-3	Town of Ulysses	18.99	6311 BROOK RD	2	Yes
503689-23.-2-4	Town of Ulysses	5.27	6211 BROOK RD	2	Yes
503689-23.-2-5.11	Town of Ulysses	2.76	WATERBURG RD	2	Yes
503689-23.-2-5.12	Town of Ulysses	25.64	WATERBURG RD	2	Yes
503689-23.-2-5.2	Town of Ulysses	4.19	BROOK RD	2	Yes
503689-23.-2-5.3	Town of Ulysses	2.69	6075 BROOK RD	2	Yes
503689-23.-2-5.4.2	Town of Ulysses	3.78	4393 WATERBURG RD	2	Yes
503689-23.-2-6	Town of Ulysses	1.29	6031 BROOK RD	2	Yes
503689-23.-2-7	Town of Ulysses	0.56	6021 BROOK RD	2	Yes
503689-23.-2-8	Town of Ulysses	1.00	4445 WATERBURG RD	2	Yes
503689-23.-2-9	Town of Ulysses	0.70	4415 WATERBURG RD	2	Yes
503689-23.-3-10.1	Town of Ulysses	2.27	4170 WATERBURG RD	2	Yes
503689-23.-3-10.2	Town of Ulysses	36.17	4032 WATERBURG RD	2	Yes
503689-23.-3-11.1	Town of Ulysses	4.51	4414 WATERBURG RD	2	Yes
503689-23.-3-11.2.1	Town of Ulysses	9.01	4250 WATERBURG RD	2	Yes
503689-23.-3-11.2.2	Town of Ulysses	38.34	4248 WATERBURG RD	2	Yes
503689-23.-3-11.2.3	Town of Ulysses	12.82	4266 WATERBURG RD	2	Yes
503689-23.-3-11.2.4	Town of Ulysses	9.33	4332 WATERBURG RD	2	Yes
503689-23.-3-12.2	Town of Ulysses	3.99	4252 WATERBURG RD	2	Yes
503689-23.-3-2.1	Town of Ulysses	1.28	4426 WATERBURG RD	2	Yes
503689-23.-3-3	Town of Ulysses	1.02	5621 PINE RIDGE RD	2	Yes
503689-23.-3-5.1	Town of Ulysses	2.63	5575 PINE RIDGE RD	2	Yes
503689-23.-3-5.2	Town of Ulysses	35.51	PINE RIDGE RD	2	Yes
503689-23.-3-6.1	Town of Ulysses	5.06	5410 PINE RIDGE RD	2	Yes
503689-23.-3-6.2	Town of Ulysses	115.48	PINE RIDGE RD	2	Yes
503689-23.-3-7.1	Town of Ulysses	3.45	7132 PERRY CITY RD	2	Yes
503689-23.-3-7.2	Town of Ulysses	6.12	5135 PINE RIDGE RD	2	Yes
503689-23.-3-7.4	Town of Ulysses	3.55	5091 PINE RIDGE RD	2	Yes
503689-23.-3-9	Town of Ulysses	22.11	PERRY CITY RD	2	Yes
503689-23.-4-2.11	Town of Ulysses	0.80	5318 PINE RIDGE RD	2	Yes
503689-23.-4-2.12	Town of Ulysses	0.94	5316 PINE RIDGE RD	2	Yes
503689-23.-4-2.2	Town of Ulysses	137.82	5141 VANLIEW RD	2	Yes
503689-23.-4-3.1	Town of Ulysses	1.48	5186 PINE RIDGE RD	2	Yes
503689-23.-4-3.2	Town of Ulysses	71.82	PINE RIDGE RD	2	Yes
503689-23.-4-4	Town of Ulysses	0.42	PODUNK RD	2	Yes
503689-23.-4-5.1	Town of Ulysses	7.74	7036 PERRY CITY RD	2	Yes
503689-23.-4-5.2	Town of Ulysses	6.49	5040 PINE RIDGE RD	2	Yes
503689-24.-1-1.1	Town of Ulysses	1.00	4267 SWAMP COLLEGE RD	2	Yes
503689-24.-1-1.2	Town of Ulysses	130.22	SWAMP COLLEGE RD	2	Yes
503689-24.-1-1.3	Town of Ulysses	6.73	4245 SWAMP COLLEGE RD	2	Yes
503689-24.-1-1.4	Town of Ulysses	1.00	4287 SWAMP COLLEGE RD	2	Yes
503689-24.-1-1.5	Town of Ulysses	10.95	4289 SWAMP COLLEGE RD	2	Yes
503689-24.-1-1.6.1	Town of Ulysses	3.17	4229 SWAMP COLLEGE RD	2	Yes
503689-24.-1-1.7	Town of Ulysses	2.16	4323 SWAMP COLLEGE RD	2	Yes
503689-24.-1-10.1	Town of Ulysses	0.72	PODUNK RD	2	Yes
503689-24.-1-10.2	Town of Ulysses	0.91	5438 PODUNK RD	2	Yes
503689-24.-1-2	Town of Ulysses	3.57	4187 SWAMP COLLEGE RD	2	Yes

503689-24.-1-3	Town of Ulysses	1.16	4157 SWAMP COLLEGE RD	2	Yes
503689-24.-1-4	Town of Ulysses	4.16	4077 SWAMP COLLEGE RD	2	Yes
503689-24.-1-5.1	Town of Ulysses	1.85	5295 HALSEYVILLE RD	2	Yes
503689-24.-1-5.2	Town of Ulysses	51.24	4061 SWAMP COLLEGE RD	2	Yes
503689-24.-1-6.1	Town of Ulysses	88.67	4124 REYNOLDS RD	2	Yes
503689-24.-1-6.2	Town of Ulysses	9.94	REYNOLDS RD	2	Yes
503689-24.-1-6.3	Town of Ulysses	1.26	5239 HALSEYVILLE RD	2	Yes
503689-24.-1-6.6	Town of Ulysses	1.87	REYNOLDS RD	2	Yes
503689-24.-1-7	Town of Ulysses	51.43	REYNOLDS RD	2	Yes
503689-24.-1-8.1	Town of Ulysses	2.23	5250 PODUNK RD	2	Yes
503689-24.-1-8.2	Town of Ulysses	41.12	REYNOLDS RD	2	Yes
503689-24.-1-8.3	Town of Ulysses	6.37	4524 REYNOLDS RD	2	Yes
503689-24.-1-9.1	Town of Ulysses	6.17	5320 PODUNK RD	2	Yes
503689-24.-1-9.21	Town of Ulysses	4.26	5370 PODUNK RD	2	Yes
503689-24.-1-9.23	Town of Ulysses	2.08	5422 PODUNK RD	2	Yes
503689-24.-1-9.24	Town of Ulysses	2.18	5410 PODUNK RD	2	Yes
503689-24.-2-1.1	Town of Ulysses	2.64	3502 MEKEEL RD	2	Yes
503689-24.-2-1.2	Town of Ulysses	7.37	6034 HALSEYVILLE RD	2	Yes
503689-24.-2-1.3	Town of Ulysses	1.90	5120 HALSEYVILLE RD	2	Yes
503689-24.-2-1.41	Town of Ulysses	1.00	3418 MEKEEL RD	2	Yes
503689-24.-2-1.421	Town of Ulysses	4.99	3317 SWAMP COLLEGE RD	2	Yes
503689-24.-2-1.422	Town of Ulysses	96.88	SWAMP COLLEGE RD	2	Yes
503689-24.-2-1.423	Town of Ulysses	1.04	3420 MEKEEL RD	2	Yes
503689-24.-2-1.5	Town of Ulysses	7.03	5240 HALSEYVILLE RD	2	Yes
503689-24.-2-2	Town of Ulysses	2.67	3315 SWAMP COLLEGE RD	2	Yes
503689-24.-2-4	Town of Ulysses	5.74	3225 SWAMP COLLEGE RD	2	Yes
503689-24.-2-5.1	Town of Ulysses	14.76	SWAMP COLLEGE RD	2	Yes
503689-24.-2-5.21	Town of Ulysses	39.95	3250 MEKEEL RD	2	Yes
503689-24.-2-5.22	Town of Ulysses	12.52	MEKEEL RD	2	Yes
503689-24.-2-6	Town of Ulysses	3.05	3252 MEKEEL RD	2	Yes
503689-24.-2-8.31	Town of Ulysses	1.91	3060 MEKEEL RD	2	Yes
503689-24.-2-8.32	Town of Ulysses	28.42	JACKSONVILLE RD	2	Yes
503689-24.-2-8.34	Town of Ulysses	2.82	3020 MEKEEL RD	2	Yes
503689-24.-2-8.4	Town of Ulysses	11.16	JACKSONVILLE RD	2	Yes
503689-24.-2-9	Town of Ulysses	10.63	MEKEEL RD	2	Yes
503689-24.-3-10.1	Town of Ulysses	11.87	5266 PERRY CITY RD	2	Yes
503689-24.-3-10.2	Town of Ulysses	6.80	5244 PERRY CITY RD	2	Yes
503689-24.-3-10.31	Town of Ulysses	3.92	5270 PERRY CITY RD	2	Yes
503689-24.-3-10.5	Town of Ulysses	12.40	5080 PERRY CITY RD	2	Yes
503689-24.-3-10.7	Town of Ulysses	8.82	5166 PERRY CITY RD	2	Yes
503689-24.-3-10.8	Town of Ulysses	21.10	5190 PERRY CITY RD	2	Yes
503689-24.-3-11.11	Town of Ulysses	3.61	4070 HALSEYVILLE RD	2	Yes
503689-24.-3-11.12	Town of Ulysses	2.08	4056 HALSEYVILLE RD	2	Yes
503689-24.-3-11.2	Town of Ulysses	47.09	5498 PERRY CITY RD	2	Yes
503689-24.-3-11.3	Town of Ulysses	4.07	4120 HALSEYVILLE RD	2	Yes
503689-24.-3-11.4	Town of Ulysses	4.93	5360 PERRY CITY RD	2	Yes
503689-24.-3-11.7	Town of Ulysses	2.05	4038 HALSEYVILLE RD	2	Yes
503689-24.-3-12	Town of Ulysses	57.84	3445 MEKEEL RD	2	Yes
503689-24.-3-3.1	Town of Ulysses	123.62	MEKEEL RD	2	Yes
503689-24.-3-3.2	Town of Ulysses	2.70	3093 MEKEEL RD	2	Yes
503689-24.-3-4.1	Town of Ulysses	5.18	JACKSONVILLE RD	2	Yes
503689-24.-3-5	Town of Ulysses	26.45	4121 JACKSONVILLE RD	2	Yes
503689-24.-3-6.3	Town of Ulysses	2.16	4031 JACKSONVILLE RD	2	Yes
503689-24.-3-7	Town of Ulysses	1.07	5030 PERRY CITY RD	2	Yes
503689-24.-3-8	Town of Ulysses	1.90	5040 PERRY CITY RD	2	Yes
503689-24.-3-9	Town of Ulysses	0.78	5066 PERRY CITY RD	2	Yes
503689-24.-4-1.1	Town of Ulysses	1.45	4082 PODUNK RD	2	Yes
503689-24.-4-1.2	Town of Ulysses	2.54	4128 PODUNK RD	2	Yes
503689-24.-4-10.1	Town of Ulysses	20.76	4131 REYNOLDS RD	2	Yes
503689-24.-4-11.1	Town of Ulysses	0.78	6192 PERRY CITY RD	2	Yes
503689-24.-4-11.2	Town of Ulysses	46.76	PERRY CITY RD	2	Yes
503689-24.-4-11.3	Town of Ulysses	12.49	6188 PERRY CITY RD	2	Yes
503689-24.-4-11.4	Town of Ulysses	1.67	6110 PERRY CITY RD	2	Yes
503689-24.-4-11.5	Town of Ulysses	6.56	4095 HALSEYVILLE RD	2	Yes
503689-24.-4-11.6	Town of Ulysses	1.37	4059 HALSEYVILLE RD	2	Yes
503689-24.-4-11.7	Town of Ulysses	7.48	6120 PERRY CITY RD	2	Yes
503689-24.-4-3	Town of Ulysses	11.35	4493 REYNOLDS RD	2	Yes
503689-24.-4-4.1	Town of Ulysses	1.88	6490 PERRY CITY RD	2	Yes
503689-24.-4-4.2	Town of Ulysses	7.40	4026 PODUNK RD	2	Yes
503689-24.-4-5	Town of Ulysses	0.21	6502 PERRY CITY RD	2	Yes
503689-24.-4-7	Town of Ulysses	2.64	6444 PERRY CITY RD	2	Yes
503689-24.-4-8	Town of Ulysses	1.65	6428 PERRY CITY RD	2	Yes
503689-24.-4-9.111	Town of Ulysses	3.61	4275 REYNOLDS RD	2	Yes
503689-24.-4-9.112	Town of Ulysses	18.88	REYNOLDS RD	2	Yes
503689-24.-4-9.113	Town of Ulysses	9.78	4491 REYNOLDS RD	2	Yes
503689-24.-4-9.114	Town of Ulysses	3.53	REYNOLDS RD	2	Yes
503689-24.-4-9.115	Town of Ulysses	3.72	4279 REYNOLDS RD	2	Yes
503689-24.-4-9.116	Town of Ulysses	14.99	4289 REYNOLDS RD	2	Yes
503689-24.-4-9.12	Town of Ulysses	9.65	6246 PERRY CITY RD	2	Yes
503689-24.-4-9.2	Town of Ulysses	5.76	6352 PERRY CITY RD	2	Yes
503689-24.-4-9.3	Town of Ulysses	0.78	6400 PERRY CITY RD	2	Yes
503689-25.-4-5.1	Town of Ulysses	89.93	JACKSONVILLE RD	2	Yes
503689-26.-1-10.1	Town of Ulysses	4.76	5251 KRUMS CORNERS RD	2	Yes
503689-26.-1-10.2	Town of Ulysses	4.70	5111 DUBOIS RD	2	Yes
503689-26.-1-11	Town of Ulysses	7.61	5221 KRUMS CORNERS RD	2	Yes
503689-26.-1-14.1	Town of Ulysses	1.54	3388 COLEGROVE RD	2	Yes
503689-26.-1-15.1	Town of Ulysses	9.95	3650 COLEGROVE RD	2	Yes
503689-26.-1-15.2	Town of Ulysses	103.62	COLEGROVE RD	2	Yes
503689-26.-1-17.11	Town of Ulysses	20.11	KRUMS CORNERS RD	2	Yes
503689-26.-1-17.12	Town of Ulysses	5.04	4501 KRUMS CORNERS RD	2	Yes

503689-26.-1-17.2	Town of Ulysses	42.88	COLEGROVE RD	2	Yes
503689-26.-1-17.31	Town of Ulysses	1.04	4499 KRUMS CORNERS RD	2	Yes
503689-26.-1-17.4	Town of Ulysses	2.16	4491 KRUMS CORNERS RD	2	Yes
503689-26.-1-17.5	Town of Ulysses	7.74	COLEGROVE RD	2	Yes
503689-26.-1-17.61	Town of Ulysses	2.87	3400 COLEGROVE RD	2	Yes
503689-26.-1-17.62	Town of Ulysses	25.43	COLEGROVE RD	2	Yes
503689-26.-1-2.41	Town of Ulysses	7.76	3850 COLEGROVE RD	2	Yes
503689-26.-1-2.42	Town of Ulysses	32.69	3780 COLEGROVE RD	2	Yes
503689-26.-1-4	Town of Ulysses	100.31	2563 KRAFT RD	2	Yes
503689-26.-1-5.1	Town of Ulysses	2.05	2301 KRAFT RD	2	Yes
503689-26.-1-5.2	Town of Ulysses	104.06	2271 KRAFT RD	2	Yes
503689-26.-1-5.3	Town of Ulysses	1.49	2299 KRAFT RD	2	Yes
503689-26.-1-5.4	Town of Ulysses	1.68	2235 KRAFT RD	2	Yes
503689-26.-1-5.5	Town of Ulysses	8.11	2353 KRAFT RD	2	Yes
503689-26.-1-5.6	Town of Ulysses	7.67	2351 KRAFT RD	2	Yes
503689-26.-1-6.1	Town of Ulysses	5.28	KRUMS CORNERS RD	2	Yes
503689-26.-1-6.21	Town of Ulysses	0.35	KRAFT RD	2	Yes
503689-26.-1-6.22	Town of Ulysses	89.27	2141 KRAFT RD	2	Yes
503689-26.-1-6.3	Town of Ulysses	10.02	KRAFT RD	2	Yes
503689-26.-1-7	Town of Ulysses	0.78	2073 KRAFT RD	2	Yes
503689-26.-1-8	Town of Ulysses	4.30	KRAFT RD	2	Yes
503689-26.-2-10.11	Town of Ulysses	7.48	4221 KRUMS CORNERS RD	2	Yes
503689-26.-2-10.12	Town of Ulysses	9.93	PERRY CITY RD	2	Yes
503689-26.-2-10.13	Town of Ulysses	33.22	PERRY CITY RD	2	Yes
503689-26.-2-10.2	Town of Ulysses	4.28	3056 PERRY CITY RD	2	Yes
503689-26.-2-10.3	Town of Ulysses	4.13	PERRY CITY RD	2	Yes
503689-26.-2-11.1	Town of Ulysses	26.07	3166 PERRY CITY RD	2	Yes
503689-26.-2-11.2	Town of Ulysses	1.05	3170 PERRY CITY RD	2	Yes
503689-26.-2-11.41	Town of Ulysses	1.88	3118 PERRY CITY RD	2	Yes
503689-26.-2-11.42	Town of Ulysses	2.07	3110 PERRY CITY RD	2	Yes
503689-26.-2-11.43	Town of Ulysses	1.99	3116 PERRY CITY RD	2	Yes
503689-26.-2-11.44	Town of Ulysses	2.36	3114 PERRY CITY RD	2	Yes
503689-26.-2-11.45	Town of Ulysses	2.02	3108 PERRY CITY RD	2	Yes
503689-26.-2-11.46	Town of Ulysses	15.03	3112 PERRY CITY RD	2	Yes
503689-26.-2-11.6	Town of Ulysses	0.24	PERRY CITY RD	2	Yes
503689-26.-2-12.1	Town of Ulysses	92.86	3200 PERRY CITY RD	2	Yes
503689-26.-2-12.2	Town of Ulysses	4.01	3300 PERRY CITY RD	2	Yes
503689-26.-2-13.1	Town of Ulysses	14.65	3496-3506 PERRY CITY RD	2	Yes
503689-26.-2-13.21	Town of Ulysses	14.79	PERRY CITY RD	2	Yes
503689-26.-2-13.22	Town of Ulysses	70.33	PERRY CITY RD	2	Yes
503689-26.-2-14.2	Town of Ulysses	79.67	1735 TRUMANSBURG RD	2	Yes
503689-26.-2-15.21	Town of Ulysses	3.07	1779 TRUMANSBURG RD	2	Yes
503689-26.-2-15.221	Town of Ulysses	2.00	1781 TRUMANSBURG RD	2	Yes
503689-26.-2-15.222	Town of Ulysses	11.23	1783-1793 TRUMANSBURG RD	2	Yes
503689-26.-2-15.24	Town of Ulysses	3.70	1801 TRUMANSBURG RD	2	Yes
503689-26.-2-15.25	Town of Ulysses	2.71	1747 TRUMANSBURG RD	2	Yes
503689-26.-2-15.26	Town of Ulysses	63.63	1775 TRUMANSBURG RD	2	Yes
503689-26.-2-18.1	Town of Ulysses	1.16	1803 TRUMANSBURG RD	2	Yes
503689-26.-2-19.2	Town of Ulysses	3.75	3581 COLEGROVE RD	2	Yes
503689-26.-2-2.2	Town of Ulysses	10.37	3853 COLEGROVE RD	2	Yes
503689-26.-2-20	Town of Ulysses	0.87	4291 KRUMS CORNERS RD	2	Yes
503689-26.-2-3	Town of Ulysses	1.21	3783 COLEGROVE RD	2	Yes
503689-26.-2-4.1	Town of Ulysses	2.43	3557 COLEGROVE RD	2	Yes
503689-26.-2-5.1	Town of Ulysses	0.26	COLEGROVE RD	2	Yes
503689-26.-2-5.2	Town of Ulysses	33.30	3507 COLEGROVE RD	2	Yes
503689-26.-2-6.1	Town of Ulysses	3.68	3443 COLEGROVE RD	2	Yes
503689-26.-2-6.2	Town of Ulysses	50.49	3383 COLEGROVE RD	2	Yes
503689-26.-2-7.1	Town of Ulysses	4.21	4405 KRUMS CORNERS RD	2	Yes
503689-26.-2-7.21	Town of Ulysses	0.75	COLEGROVE RD	2	Yes
503689-26.-2-7.22	Town of Ulysses	121.54	COLEGROVE RD	2	Yes
503689-26.-2-9	Town of Ulysses	1.68	4241 KRUMS CORNERS RD	2	Yes
503689-26.-3-10.2	Town of Ulysses	30.77	JACKSONVILLE RD	2	Yes
503689-26.-3-8.1	Town of Ulysses	4.81	1756 TRUMANSBURG RD	2	Yes
503689-26.-3-8.10	Town of Ulysses	8.56	4240 PERRY CITY RD	2	Yes
503689-26.-3-8.41	Town of Ulysses	1.06	HONEY BEE LN	2	Yes
503689-26.-3-8.42	Town of Ulysses	13.59	1009 HONEY BEE LN	2	Yes
503689-26.-3-8.43	Town of Ulysses	1.14	1003 HONEY BEE LN	2	Yes
503689-26.-3-8.44	Town of Ulysses	1.14	1005 HONEY BEE LN	2	Yes
503689-26.-3-8.45	Town of Ulysses	2.00	1007 HONEY BEE LN	2	Yes
503689-26.-3-8.46	Town of Ulysses	2.00	1006 HONEY BEE LN	2	Yes
503689-26.-3-8.47	Town of Ulysses	24.98	TRUMANSBURG RD	2	Yes
503689-27.-1-2.1	Town of Ulysses	4.14	3160 ALBRECHTSEN RD	2	Yes
503689-27.-1-2.2	Town of Ulysses	2.00	3130 ALBRECHTSEN RD	2	Yes
503689-27.-1-3	Town of Ulysses	1.38	4595 DUBOIS RD	2	Yes
503689-27.-1-4	Town of Ulysses	36.06	DUBOIS RD	2	Yes
503689-27.-2-10	Town of Ulysses	0.90	2382 PERRY CITY RD	2	Yes
503689-27.-2-11	Town of Ulysses	0.59	2402 PERRY CITY RD	2	Yes
503689-27.-2-12	Town of Ulysses	0.69	2420 PERRY CITY RD	2	Yes
503689-27.-2-13	Town of Ulysses	0.60	PERRY CITY RD	2	Yes
503689-27.-2-14	Town of Ulysses	2.59	2444 PERRY CITY RD	2	Yes
503689-27.-2-15.2	Town of Ulysses	1.87	4074 KRUMS CORNERS RD	2	Yes
503689-27.-2-17	Town of Ulysses	1.66	4120 KRUMS CORNERS RD	2	Yes
503689-27.-2-18.11	Town of Ulysses	13.07	4204 KRUMS CORNERS RD	2	Yes
503689-27.-2-18.12	Town of Ulysses	9.89	KRUMS CORNERS RD	2	Yes
503689-27.-2-18.13	Town of Ulysses	2.00	4144 KRUMS CORNERS RD	2	Yes
503689-27.-2-18.2	Town of Ulysses	48.91	4296 KRUMS CORNERS RD	2	Yes
503689-27.-2-19	Town of Ulysses	5.59	4396 KRUMS CORNERS RD	2	Yes
503689-27.-2-2.11	Town of Ulysses	3.68	4251 DUBOIS RD	2	Yes
503689-27.-2-2.13	Town of Ulysses	1.32	4241 DUBOIS RD	2	Yes
503689-27.-2-2.2	Town of Ulysses	28.58	4231 DUBOIS RD	2	Yes

503689-27.-2-20	Town of Ulysses	4.97	4095 DUBOIS RD	2	Yes
503689-27.-2-21	Town of Ulysses	4.50	4011 DUBOIS RD	2	Yes
503689-27.-2-3.21	Town of Ulysses	2.00	4177 DUBOIS RD	2	Yes
503689-27.-2-3.22	Town of Ulysses	28.74	DUBOIS RD	2	Yes
503689-27.-2-5.1	Town of Ulysses	41.14	PERRY CITY RD	2	Yes
503689-27.-2-5.2	Town of Ulysses	1.98	2220 PERRY CITY RD	2	Yes
503689-27.-2-6	Town of Ulysses	1.14	2186 PERRY CITY RD	2	Yes
503689-27.-2-7	Town of Ulysses	3.73	2166 PERRY CITY RD	2	Yes
503689-27.-2-8.1	Town of Ulysses	1.63	2284 PERRY CITY RD	2	Yes
503689-27.-2-8.2	Town of Ulysses	15.92	2366 PERRY CITY RD	2	Yes
503689-27.-2-8.31	Town of Ulysses	1.87	4140 KRUMS CORNERS RD	2	Yes
503689-27.-2-8.32	Town of Ulysses	16.66	PERRY CITY RD	2	Yes
503689-27.-2-8.33	Town of Ulysses	5.00	KRUMS CORNERS RD	2	Yes
503689-27.-2-8.4	Town of Ulysses	70.52	1312 PERRY CITY RD	2	Yes
503689-27.-3-12.1	Town of Ulysses	5.31	4180 DUBOIS RD	2	Yes
503689-27.-3-12.2	Town of Ulysses	14.89	4190 DUBOIS RD	2	Yes
503689-27.-3-13	Town of Ulysses	1.18	4010 GARRETT RD	2	Yes
503689-27.-3-14.1	Town of Ulysses	9.77	2126 HOUGHTON RD	2	Yes
503689-27.-3-14.21	Town of Ulysses	48.03	DUBOIS RD	2	Yes
503689-27.-3-14.22	Town of Ulysses	3.78	HOUGHTON RD	2	Yes
503689-27.-3-17.1	Town of Ulysses	2.84	4100 DUBOIS RD	2	Yes
503689-27.-3-17.22	Town of Ulysses	131.88	GARRETT RD	2	Yes
503689-27.-3-17.4	Town of Ulysses	6.18	1320 PERRY CITY RD	2	Yes
503689-27.-3-2.1	Town of Ulysses	5.44	4172 GARRETT RD	2	Yes
503689-27.-3-2.11	Town of Ulysses	4.72	2070 HOUGHTON RD	2	Yes
503689-27.-3-2.2	Town of Ulysses	16.60	2096 HOUGHTON RD	2	Yes
503689-27.-3-2.5	Town of Ulysses	1.69	HOUGHTON RD	2	Yes
503689-27.-3-2.62	Town of Ulysses	12.01	2110 HOUGHTON RD	2	Yes
503689-27.-3-3	Town of Ulysses	4.35	2102 HOUGHTON RD	2	Yes
503689-27.-3-7.1	Town of Ulysses	40.49	4134 GARRETT RD	2	Yes
503689-27.-3-8.1	Town of Ulysses	2.63	4076 GARRETT RD	2	Yes
503689-27.-3-8.2	Town of Ulysses	2.82	4088 GARRETT RD	2	Yes
503689-27.-3-8.3	Town of Ulysses	6.61	4102 GARRETT RD	2	Yes
503689-27.-4-12.1	Town of Ulysses	6.99	1132 PERRY CITY RD	2	Yes
503689-27.-4-12.2	Town of Ulysses	5.50	1160 PERRY CITY RD	2	Yes
503689-27.-4-13	Town of Ulysses	1.08	1172 PERRY CITY RD	2	Yes
503689-27.-4-14	Town of Ulysses	1.01	1188 PERRY CITY RD	2	Yes
503689-27.-4-15.1	Town of Ulysses	1.00	4053 GARRETT RD	2	Yes
503689-27.-4-15.2	Town of Ulysses	47.82	GARRETT RD	2	Yes
503689-27.-4-15.21	Town of Ulysses	19.36	4031 GARRETT RD	2	Yes
503689-27.-4-15.23	Town of Ulysses	2.74	4049 GARRETT RD	2	Yes
503689-27.-4-15.5	Town of Ulysses	14.33	1220 PERRY CITY RD	2	Yes
503689-27.-4-24	Town of Ulysses	2.68	GARRETT RD	2	Yes
503689-31.-1-1	Town of Ulysses	0.80	1146 TAUGHANNOCK BLVD	2	Yes
503689-32.-1-10	Town of Ulysses	14.68	1113 GLENWOOD HGTS RD	2	Yes
503689-32.-1-11	Town of Ulysses	0.86	1125 GLENWOOD HGTS RD	2	Yes
503689-32.-1-12.2	Town of Ulysses	12.24	1213 GLENWOOD HGTS RD	2	Yes
503689-32.-1-12.3	Town of Ulysses	10.93	1245 GLENWOOD HGTS RD	2	Yes
503689-32.-1-12.4	Town of Ulysses	3.95	1251 GLENWOOD HGTS RD	2	Yes
503689-32.-1-12.5	Town of Ulysses	24.59	GLENWOOD HGTS RD	2	Yes
503689-32.-1-13.1	Town of Ulysses	2.11	3270 DUBOIS RD	2	Yes
503689-32.-1-13.3	Town of Ulysses	2.02	3250 DUBOIS RD	2	Yes
503689-32.-1-13.6	Town of Ulysses	12.64	3252 DUBOIS RD	2	Yes
503689-32.-1-13.7	Town of Ulysses	1.58	3282 DUBOIS RD	2	Yes
503689-32.-1-14	Town of Ulysses	1.25	1055 GLENWOOD HGTS RD	2	Yes
503689-32.-1-15	Town of Ulysses	3.88	1173 PERRY CITY RD	2	Yes
503689-32.-1-16.1	Town of Ulysses	15.82	3306 DUBOIS RD	2	Yes
503689-32.-1-16.2	Town of Ulysses	9.56	DUBOIS RD	2	Yes
503689-32.-1-2	Town of Ulysses	1.68	1171 PERRY CITY RD	2	Yes
503689-32.-1-3.1	Town of Ulysses	1.12	1061 PERRY CITY RD	2	Yes
503689-32.-1-3.3	Town of Ulysses	1.42	1099 PERRY CITY RD	2	Yes
503689-32.-1-4.1	Town of Ulysses	2.89	1216 TAUGHANNOCK BLVD	2	Yes
503689-32.-1-4.2	Town of Ulysses	9.92	1045 & 1071 PERRY CITY RD	2	Yes
503689-32.-1-4.3	Town of Ulysses	3.86	1143 PERRY CITY RD	2	Yes
503689-32.-1-4.4	Town of Ulysses	30.18	1009 PERRY CITY RD	2	Yes
503689-32.-1-4.5	Town of Ulysses	4.88	PERRY CITY RD	2	Yes
503689-32.-1-4.6	Town of Ulysses	2.45	PERRY CITY RD	2	Yes
503689-32.-2-10	Town of Ulysses	0.44	3060 DUBOIS RD	2	Yes
503689-32.-2-11.2	Town of Ulysses	24.60	3110 DUBOIS RD	2	Yes
503689-32.-2-11.4	Town of Ulysses	23.00	3080 DUBOIS RD	2	Yes
503689-32.-2-11.5	Town of Ulysses	0.21	DUBOIS RD	2	Yes
503689-32.-2-12.2	Town of Ulysses	2.50	3078 DUBOIS RD	2	Yes
503689-32.-2-13	Town of Ulysses	2.10	3092 DUBOIS RD	2	Yes
503689-32.-2-14.2	Town of Ulysses	5.33	3108 DUBOIS RD	2	Yes
503689-32.-2-14.3	Town of Ulysses	1.35	3112 DUBOIS RD	2	Yes
503689-32.-2-14.4	Town of Ulysses	1.69	3114 DUBOIS RD	2	Yes
503689-32.-2-15.2	Town of Ulysses	1.95	3132 DUBOIS RD	2	Yes
503689-32.-2-16	Town of Ulysses	10.40	3124 DUBOIS RD	2	Yes
503689-32.-2-17	Town of Ulysses	17.92	DUBOIS RD	2	Yes
503689-32.-2-18	Town of Ulysses	10.91	GLENWOOD HGTS RD	2	Yes
503689-32.-2-19	Town of Ulysses	6.50	GLENWOOD HGTS RD	2	Yes
503689-32.-2-2	Town of Ulysses	27.57	1128 GLENWOOD HGTS RD	2	Yes
503689-32.-2-3.12	Town of Ulysses	2.67	1052 GLENWOOD HGTS RD	2	Yes
503689-32.-2-3.21	Town of Ulysses	12.15	GLENWOOD HGTS RD	2	Yes
503689-32.-2-3.22	Town of Ulysses	50.93	1084 GLENWOOD HGTS RD	2	Yes
503689-32.-2-3.24	Town of Ulysses	2.75	GLENWOOD HGTS RD	2	Yes
503689-32.-2-3.25	Town of Ulysses	10.81	GLENWOOD HGTS RD	2	Yes
503689-32.-2-8.1	Town of Ulysses	97.33	DUBOIS RD	2	Yes
503689-32.-2-8.21	Town of Ulysses	2.00	3072 DUBOIS RD	2	Yes
503689-32.-2-8.22	Town of Ulysses	9.55	3052 DUBOIS RD	2	Yes

503689-32.-2-9	Town of Ulysses	1.53	3002 DUBOIS RD	2	Yes
503689-33.-1-1	Town of Ulysses	14.26	3061 PERRY CITY RD	2	Yes
503689-33.-1-10	Town of Ulysses	18.09	KRUMS CORNERS RD	2	Yes
503689-33.-1-2.1	Town of Ulysses	14.57	3471 KRUMS CORNERS RD	2	Yes
503689-33.-1-4.1	Town of Ulysses	4.38	3441 KRUMS CORNERS RD	2	Yes
503689-33.-1-4.2	Town of Ulysses	5.28	3405 KRUMS CORNERS RD	2	Yes
503689-33.-1-5.1	Town of Ulysses	1.32	3309 KRUMS CORNERS RD	2	Yes
503689-33.-1-5.2	Town of Ulysses	5.54	3341 KRUMS CORNERS RD	2	Yes
503689-33.-1-6	Town of Ulysses	1.57	3275 KRUMS CORNERS RD	2	Yes
503689-33.-1-8.11	Town of Ulysses	38.87	1605 TRUMANSBURG RD	2	Yes
503689-33.-1-8.12	Town of Ulysses	1.18	1607 TRUMANSBURG RD	2	Yes
503689-33.-1-8.13	Town of Ulysses	3.95	1605 1/2 TRUMANSBURG RD	2	Yes
503689-33.-1-8.14	Town of Ulysses	2.02	1607A TRUMANSBURG RD	2	Yes
503689-33.-1-8.2	Town of Ulysses	7.14	1609 TRUMANSBURG RD	2	Yes
503689-33.-1-9.1	Town of Ulysses	2.18	3475 KRUMS CORNERS RD	2	Yes
503689-33.-2-1.2	Town of Ulysses	1.46	3520 KRUMS CORNERS RD	2	Yes
503689-33.-2-1.3	Town of Ulysses	21.05	PERRY CITY RD	2	Yes
503689-33.-2-1.4	Town of Ulysses	0.34	KRUMS CORNERS RD	2	Yes
503689-33.-2-12	Town of Ulysses	28.57	3174 WILKINS RD	2	Yes
503689-33.-2-13.1	Town of Ulysses	2.97	3072 WILKINS RD	2	Yes
503689-33.-2-13.21	Town of Ulysses	21.29	3071 WILKINS RD	2	Yes
503689-33.-2-13.22	Town of Ulysses	73.86	WILKINS RD	2	Yes
503689-33.-2-14	Town of Ulysses	1.08	1601 TRUMANSBURG RD	2	Yes
503689-33.-2-15	Town of Ulysses	0.81	1603 TRUMANSBURG RD	2	Yes
503689-33.-2-16.1	Town of Ulysses	0.77	3360 KRUMS CORNERS RD	2	Yes
503689-33.-2-16.2	Town of Ulysses	18.71	KRUMS CORNERS RD	2	Yes
503689-33.-2-16.3	Town of Ulysses	0.71	3256 KRUMS CORNERS RD	2	Yes
503689-33.-2-16.4	Town of Ulysses	0.60	3270 KRUMS CORNERS RD	2	Yes
503689-33.-2-16.5	Town of Ulysses	1.21	3286 KRUMS CORNERS RD	2	Yes
503689-33.-2-16.6	Town of Ulysses	2.25	3038 WILKINS RD	2	Yes
503689-33.-2-17.1	Town of Ulysses	1.35	3406 KRUMS CORNERS RD	2	Yes
503689-33.-2-17.2	Town of Ulysses	41.87	KRUMS CORNERS RD	2	Yes
503689-33.-2-19.1	Town of Ulysses	2.67	2365 PERRY CITY RD	2	Yes
503689-33.-2-19.2	Town of Ulysses	1.38	PERRY CITY RD	2	Yes
503689-33.-2-2	Town of Ulysses	2.51	2381 PERRY CITY RD	2	Yes
503689-33.-2-3.2	Town of Ulysses	11.78	2291 PERRY CITY RD	2	Yes
503689-33.-3-1.12	Town of Ulysses	1.69	TRUMANSBURG RD	2	Yes
503689-33.-3-1.14	Town of Ulysses	1.32	1575 TRUMANSBURG RD	2	Yes
503689-33.-3-1.191	Town of Ulysses	1.26	1521 TRUMANSBURG RD	2	Yes
503689-33.-3-1.192	Town of Ulysses	100.24	3041 WILKINS RD	2	Yes
503689-33.-3-12	Town of Ulysses	99.48	3105 DUBOIS RD	2	Yes
503689-33.-3-13.12	Town of Ulysses	2.43	3051 DUBOIS RD	2	Yes
503689-33.-3-13.13	Town of Ulysses	6.71	3053 DUBOIS RD	2	Yes
503689-33.-3-17	Town of Ulysses	6.10	DUBOIS RD	2	Yes
503689-33.-3-3	Town of Ulysses	0.88	3107 WILKINS RD	2	Yes
503689-33.-4-3.2	Town of Ulysses	38.22	TRUMANSBURG RD	2	Yes
503689-33.-4-3.6	Town of Ulysses	7.31	1520 TRUMANSBURG RD	2	Yes
503689-33.-4-3.7	Town of Ulysses	6.01	1574 TRUMANSBURG RD	2	Yes
503689-33.-5-2.2	Town of Ulysses	4.64	TRUMANSBURG RD	2	Yes
503689-33.-5-3.1	Town of Ulysses	3.03	1616 TRUMANSBURG RD	2	Yes
503689-33.-5-3.2	Town of Ulysses	16.67	1610 TRUMANSBURG RD	2	Yes
503689-33.-5-3.3	Town of Ulysses	3.12	1608 TRUMANSBURG RD	2	Yes
503689-33.-5-3.4	Town of Ulysses	3.52	3201 KRUMS CORNERS RD	2	Yes
503689-33.-5-3.5	Town of Ulysses	0.09	TRUMANSBURG RD	2	Yes
503689-33.-5-3.6	Town of Ulysses	4.29	1574 TRUMANSBURG RD	2	Yes
503689-33.-5-3.7	Town of Ulysses	33.62	1574 TRUMANSBURG RD	2	Yes
503689-33.-5-5	Town of Ulysses	13.07	4248 IRADELL RD	2	Yes
503689-34.-1-1	Town of Ulysses	0.50	3506 JACKSONVILLE RD	2	Yes
503689-34.-1-27	Town of Ulysses	36.68	3049 VAN DORNS CORNERS RD	2	Yes
503689-34.-1-28.1	Town of Ulysses	1.23	5128 IRADELL RD	2	Yes
503689-34.-1-28.2	Town of Ulysses	2.06	5130 IRADELL RD	2	Yes
503689-34.-1-29.1	Town of Ulysses	2.82	5190 IRADELL RD	2	Yes
503689-34.-1-29.2	Town of Ulysses	29.11	5174 IRADELL RD	2	Yes
503689-34.-1-30	Town of Ulysses	23.77	IRADELL RD	2	Yes
503689-34.-1-31	Town of Ulysses	4.02	5228 IRADELL RD	2	Yes
503689-34.-1-32	Town of Ulysses	1.24	5310 IRADELL RD	2	Yes
503689-34.-1-33	Town of Ulysses	0.76	5320 IRADELL RD	2	Yes
503689-34.-1-34	Town of Ulysses	0.71	5350 IRADELL RD	2	Yes
503689-34.-1-35	Town of Ulysses	0.63	5388 IRADELL RD	2	Yes
503689-34.-1-36	Town of Ulysses	1.51	5406 IRADELL RD	2	Yes
503689-34.-1-38.1	Town of Ulysses	2.35	5426 IRADELL RD	2	Yes
503689-34.-1-38.10	Town of Ulysses	2.02	3082 JACKSONVILLE RD	2	Yes
503689-34.-1-38.2	Town of Ulysses	1.59	3112 JACKSONVILLE RD	2	Yes
503689-34.-1-38.5	Town of Ulysses	1.73	5368 IRADELL RD	2	Yes
503689-34.-1-38.6	Town of Ulysses	1.74	5482 IRADELL RD	2	Yes
503689-34.-1-38.7	Town of Ulysses	1.72	5466 IRADELL RD	2	Yes
503689-34.-1-38.92	Town of Ulysses	1.13	5504 IRADELL RD	2	Yes
503689-34.-1-39	Town of Ulysses	0.90	5536 IRADELL RD	2	Yes
503689-34.-1-40	Town of Ulysses	3.50	3026 JACKSONVILLE RD	2	Yes
503689-34.-1-41	Town of Ulysses	5.89	3064 JACKSONVILLE RD	2	Yes
503689-34.-1-42.1	Town of Ulysses	0.78	3136 JACKSONVILLE RD	2	Yes
503689-34.-1-42.2	Town of Ulysses	0.80	3156 JACKSONVILLE RD	2	Yes
503689-34.-1-42.3	Town of Ulysses	0.90	3208 JACKSONVILLE RD	2	Yes
503689-34.-1-42.4	Town of Ulysses	1.21	3176 JACKSONVILLE RD	2	Yes
503689-34.-1-43	Town of Ulysses	71.85	3220 JACKSONVILLE RD	2	Yes
503689-34.-1-44	Town of Ulysses	123.71	3484 JACKSONVILLE RD	2	Yes
503689-34.-1-45.1	Town of Ulysses	17.69	3094 JACKSONVILLE RD	2	Yes
503689-34.-1-45.2	Town of Ulysses	25.59	IRADELL RD	2	Yes
503689-34.-1-46	Town of Ulysses	0.46	JACKSONVILLE RD	2	Yes
503689-34.-1-7.25	Town of Ulysses	140.37	PERRY CITY RD	2	Yes

503689-34.-1-7.26	Town of Ulysses	2.93	4137 PERRY CITY RD	2	Yes
503689-34.-1-7.27	Town of Ulysses	2.06	4135 PERRY CITY RD	2	Yes
503689-34.-2-1.1	Town of Ulysses	3.11	3383 PERRY CITY RD	2	Yes
503689-34.-2-1.3	Town of Ulysses	13.26	TRUMANSBURG RD	2	Yes
503689-34.-2-1.4	Town of Ulysses	9.32	TRUMANSBURG RD	2	Yes
503689-34.-2-2	Town of Ulysses	1.17	3381 PERRY CITY RD	2	Yes
503689-34.-2-3.11	Town of Ulysses	1.33	3371 PERRY CITY RD	2	Yes
503689-34.-2-3.121	Town of Ulysses	15.15	3207 PERRY CITY RD	2	Yes
503689-34.-2-3.122	Town of Ulysses	4.03	PERRY CITY RD	2	Yes
503689-34.-2-3.123	Town of Ulysses	17.00	PERRY CITY (REAR) RD	2	Yes
503689-34.-2-3.13	Town of Ulysses	6.02	PERRY CITY RD	2	Yes
503689-34.-2-3.2	Town of Ulysses	2.06	3201 PERRY CITY RD	2	Yes
503689-34.-2-7.2	Town of Ulysses	34.25	TRUMANSBURG RD	2	Yes
503689-34.-2-7.3	Town of Ulysses	1.23	1631 TRUMANSBURG RD	2	Yes
503689-34.-2-7.4	Town of Ulysses	1.06	1637 TRUMANSBURG RD	2	Yes
503689-34.-2-7.5	Town of Ulysses	1.10	1635 TRUMANSBURG RD	2	Yes
503689-34.-2-7.6	Town of Ulysses	1.34	TRUMANSBURG RD	2	Yes
503689-34.-3-41	Town of Ulysses	36.32	IRADELL RD	2	Yes
503689-35.-1-1.1	Town of Ulysses	9.39	3410 PODUNK RD	2	Yes
503689-35.-1-1.22	Town of Ulysses	48.73	6425 PERRY CITY RD	2	Yes
503689-35.-1-1.4	Town of Ulysses	4.87	3488 PODUNK RD	2	Yes
503689-35.-1-10.1	Town of Ulysses	74.89	PODUNK RD	2	Yes
503689-35.-1-10.2	Town of Ulysses	18.84	3246 PODUNK RD	2	Yes
503689-35.-1-12.21	Town of Ulysses	3.64	PODUNK RD	2	Yes
503689-35.-1-12.22	Town of Ulysses	54.90	PODUNK RD	2	Yes
503689-35.-1-12.23	Town of Ulysses	4.92	3336 PODUNK RD	2	Yes
503689-35.-1-12.24	Town of Ulysses	3.75	PODUNK RD	2	Yes
503689-35.-1-12.25	Town of Ulysses	3.19	PODUNK RD	2	Yes
503689-35.-1-12.26	Town of Ulysses	3.44	PODUNK RD	2	Yes
503689-35.-1-13	Town of Ulysses	5.40	3376 PODUNK RD	2	Yes
503689-35.-1-14	Town of Ulysses	23.24	6215 PERRY CITY RD	2	Yes
503689-35.-1-3	Town of Ulysses	14.90	PERRY CITY RD	2	Yes
503689-35.-1-4.1	Town of Ulysses	1.22	3391 HALSEYVILLE RD	2	Yes
503689-35.-1-5.21	Town of Ulysses	107.70	3227 HALSEYVILLE RD	2	Yes
503689-35.-1-5.222	Town of Ulysses	9.38	3231 HALSEYVILLE RD	2	Yes
503689-35.-1-5.23	Town of Ulysses	26.67	PODUNK RD	2	Yes
503689-35.-1-5.24	Town of Ulysses	6.16	3229 HALSEYVILLE RD	2	Yes
503689-35.-1-5.4	Town of Ulysses	13.48	PERRY CITY RD	2	Yes
503689-35.-1-7.1	Town of Ulysses	45.35	HALSEYVILLE RD	2	Yes
503689-35.-1-7.2	Town of Ulysses	9.72	7208 IRADELL RD	2	Yes
503689-35.-1-7.3	Town of Ulysses	2.16	3011 HALSEYVILLE RD	2	Yes
503689-35.-1-8	Town of Ulysses	9.50	7256 IRADELL RD	2	Yes
503689-35.-1-9.1	Town of Ulysses	6.58	7476 IRADELL RD	2	Yes
503689-35.-1-9.2	Town of Ulysses	27.54	IRADELL RD	2	Yes
503689-35.-1-9.3	Town of Ulysses	14.48	3020 PODUNK RD	2	Yes
503689-35.-2-1.1	Town of Ulysses	8.98	3400 HALSEYVILLE RD	2	Yes
503689-35.-2-1.2	Town of Ulysses	21.07	PERRY CITY RD	2	Yes
503689-35.-2-10	Town of Ulysses	3.12	3115 JACKSONVILLE RD	2	Yes
503689-35.-2-11	Town of Ulysses	3.13	3097 JACKSONVILLE RD	2	Yes
503689-35.-2-12.2	Town of Ulysses	1.90	3063 JACKSONVILLE RD	2	Yes
503689-35.-2-13	Town of Ulysses	1.38	6008 IRADELL RD	2	Yes
503689-35.-2-14	Town of Ulysses	11.61	6044 IRADELL RD	2	Yes
503689-35.-2-15	Town of Ulysses	0.82	6080 IRADELL RD	2	Yes
503689-35.-2-16.112	Town of Ulysses	16.35	IRADELL RD	2	Yes
503689-35.-2-16.113	Town of Ulysses	2.01	6180 IRADELL RD	2	Yes
503689-35.-2-16.114	Town of Ulysses	2.16	6150 IRADELL RD	2	Yes
503689-35.-2-16.115	Town of Ulysses	8.75	IRADELL RD	2	Yes
503689-35.-2-16.12	Town of Ulysses	5.34	6114 IRADELL RD	2	Yes
503689-35.-2-16.2	Town of Ulysses	0.91	6170 IRADELL RD	2	Yes
503689-35.-2-17	Town of Ulysses	4.96	6260 IRADELL RD	2	Yes
503689-35.-2-18	Town of Ulysses	5.05	6292 IRADELL RD	2	Yes
503689-35.-2-19.1	Town of Ulysses	55.95	6354 IRADELL RD	2	Yes
503689-35.-2-19.2	Town of Ulysses	2.02	6352 IRADELL RD	2	Yes
503689-35.-2-2.111	Town of Ulysses	65.06	PERRY CITY RD	2	Yes
503689-35.-2-2.112	Town of Ulysses	4.61	5151 PERRY CITY RD	2	Yes
503689-35.-2-2.131	Town of Ulysses	6.87	5111 PERRY CITY RD	2	Yes
503689-35.-2-2.14	Town of Ulysses	2.20	PERRY CITY RD	2	Yes
503689-35.-2-2.21	Town of Ulysses	12.82	5401 PERRY CITY RD	2	Yes
503689-35.-2-2.22	Town of Ulysses	3.09	5381 PERRY CITY RD	2	Yes
503689-35.-2-2.31	Town of Ulysses	48.85	5315 PERRY CITY RD	2	Yes
503689-35.-2-2.4	Town of Ulysses	2.60	5355 PERRY CITY RD	2	Yes
503689-35.-2-20.1	Town of Ulysses	1.40	3090 HALSEYVILLE RD	2	Yes
503689-35.-2-20.2	Town of Ulysses	58.59	IRADELL RD	2	Yes
503689-35.-2-22	Town of Ulysses	1.54	3120 HALSEYVILLE RD	2	Yes
503689-35.-2-23	Town of Ulysses	1.84	3160 HALSEYVILLE RD	2	Yes
503689-35.-2-24	Town of Ulysses	1.41	3180 HALSEYVILLE RD	2	Yes
503689-35.-2-25.1	Town of Ulysses	1.54	3200 HALSEYVILLE RD	2	Yes
503689-35.-2-25.2	Town of Ulysses	6.94	3330 HALSEYVILLE RD	2	Yes
503689-35.-2-25.3	Town of Ulysses	82.12	HALSEYVILLE RD	2	Yes
503689-35.-2-3	Town of Ulysses	0.73	3489 JACKSONVILLE RD	2	Yes
503689-35.-2-4.11	Town of Ulysses	1.06	3411 JACKSONVILLE RD	2	Yes
503689-35.-2-4.12	Town of Ulysses	1.01	3455 JACKSONVILLE RD	2	Yes
503689-35.-2-4.13	Town of Ulysses	1.02	3471 JACKSONVILLE RD	2	Yes
503689-35.-2-4.2	Town of Ulysses	9.19	3503 JACKSONVILLE RD	2	Yes
503689-35.-2-4.3	Town of Ulysses	1.80	5051 PERRY CITY RD	2	Yes
503689-35.-2-5.11	Town of Ulysses	7.62	3285 JACKSONVILLE RD	2	Yes
503689-35.-2-5.12	Town of Ulysses	5.69	3291 JACKSONVILLE RD	2	Yes
503689-35.-2-5.2	Town of Ulysses	100.96	JACKSONVILLE RD	2	Yes
503689-35.-2-6.1	Town of Ulysses	8.05	JACKSONVILLE RD	2	Yes
503689-35.-2-6.2	Town of Ulysses	6.07	3161 JACKSONVILLE RD	2	Yes

503689-35.-2-7	Town of Ulysses	2.26	3145 JACKSONVILLE RD	2	Yes
503689-35.-2-8	Town of Ulysses	2.09	3137 JACKSONVILLE RD	2	Yes
503689-35.-2-9.1	Town of Ulysses	2.24	3125 JACKSONVILLE RD	2	Yes
503689-35.-2-9.22	Town of Ulysses	19.24	JACKSONVILLE RD	2	Yes
503689-36.-1-1	Town of Ulysses	1.24	8489 PERRY CITY RD	2	Yes
503689-36.-1-10	Town of Ulysses	2.57	5150 BUCK HILL RD	2	Yes
503689-36.-1-11	Town of Ulysses	113.61	BUCK HILL RD	2	Yes
503689-36.-1-2.2	Town of Ulysses	95.21	PERRY CITY RD	2	Yes
503689-36.-1-4.1	Town of Ulysses	18.80	PERRY CITY RD	2	Yes
503689-36.-1-4.2	Town of Ulysses	2.28	8211 PERRY CITY RD	2	Yes
503689-36.-1-5	Town of Ulysses	1.59	3415 WATERBURG RD	2	Yes
503689-36.-1-6	Town of Ulysses	134.65	PERRY CITY RD	2	Yes
503689-36.-1-7.1	Town of Ulysses	2.35	3185 WATERBURG RD	2	Yes
503689-36.-1-7.2	Town of Ulysses	343.97	3151 WATERBURG RD	2	Yes
503689-36.-1-9.1	Town of Ulysses	3.42	5070 BUCK HILL RD	2	Yes
503689-36.-1-9.2	Town of Ulysses	48.05	IRADELL RD	2	Yes
503689-36.-1-9.4	Town of Ulysses	15.12	8500 IRADELL RD	2	Yes
503689-36.-2-1	Town of Ulysses	114.09	PERRY CITY RD	2	Yes
503689-36.-2-2	Town of Ulysses	9.17	7255 PERRY CITY RD	2	Yes
503689-36.-2-3.1	Town of Ulysses	15.59	7221 PERRY CITY RD	2	Yes
503689-36.-2-3.2	Town of Ulysses	69.49	PODUNK RD	2	Yes
503689-36.-2-4.2	Town of Ulysses	91.27	3245 PODUNK RD	2	Yes
503689-36.-2-5	Town of Ulysses	61.56	3165 PODUNK RD	2	Yes
503689-36.-2-6	Town of Ulysses	36.68	3031 PODUNK RD	2	Yes
503689-36.-2-7	Town of Ulysses	24.44	IRADELL RD	2	Yes
503689-36.-2-8.1	Town of Ulysses	5.84	8480 IRADELL RD	2	Yes
503689-36.-2-8.2	Town of Ulysses	116.07	WATERBURG RD	2	Yes
503689-36.-2-9.1	Town of Ulysses	5.08	3292 WATERBURG RD	2	Yes
503689-36.-2-9.2	Town of Ulysses	118.65	3182 WATERBURG RD	2	Yes
502801-7.-1-11	Village of Groton	0.35	110 PASADENA AVE	2	Addition